



wwPDB EM Validation Summary Report ⓘ

Nov 4, 2024 – 04:03 AM JST

PDB ID : 7E0I
EMDB ID : EMD-30933
Title : LHCII-2 in the state transition supercomplex PSI-LHCI-LHCII from the LhcbM1 lacking mutant of *Chlamydomonas reinhardtii*
Authors : Pan, X.W.; Li, A.J.; Liu, Z.F.; Li, M.
Deposited on : 2021-01-28
Resolution : 3.53 Å(reported)

This is a wwPDB EM Validation Summary Report for a publicly released PDB entry.

We welcome your comments at validation@mail.wwpdb.org

A user guide is available at

<https://www.wwpdb.org/validation/2017/EMValidationReportHelp>
with specific help available everywhere you see the ⓘ symbol.

The types of validation reports are described at

<http://www.wwpdb.org/validation/2017/FAQs#types>.

The following versions of software and data (see [references ⓘ](#)) were used in the production of this report:

EMDB validation analysis	:	0.0.1.dev113
Mogul	:	1.8.5 (274361), CSD as541be (2020)
MolProbity	:	4.02b-467
buster-report	:	1.1.7 (2018)
Percentile statistics	:	20231227.v01 (using entries in the PDB archive December 27th 2023)
MapQ	:	1.9.13
Ideal geometry (proteins)	:	Engh & Huber (2001)
Ideal geometry (DNA, RNA)	:	Parkinson et al. (1996)
Validation Pipeline (wwPDB-VP)	:	2.39

1 Overall quality at a glance

The following experimental techniques were used to determine the structure:

ELECTRON MICROSCOPY

The reported resolution of this entry is 3.53 Å.

Percentile scores (ranging between 0-100) for global validation metrics of the entry are shown in the following graphic. The table shows the number of entries on which the scores are based.

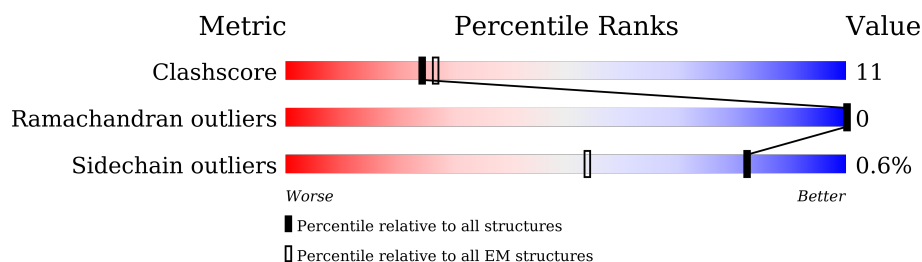

Metric	Whole archive (#Entries)	EM structures (#Entries)
Clashscore	210492	15764
Ramachandran outliers	207382	16835
Sidechain outliers	206894	16415

The table below summarises the geometric issues observed across the polymeric chains and their fit to the map. The red, orange, yellow and green segments of the bar indicate the fraction of residues that contain outliers for ≥ 3 , 2, 1 and 0 types of geometric quality criteria respectively. A grey segment represents the fraction of residues that are not modelled. The numeric value for each fraction is indicated below the corresponding segment, with a dot representing fractions $\leq 5\%$. The upper red bar (where present) indicates the fraction of residues that have poor fit to the EM map (all-atom inclusion $< 40\%$). The numeric value is given above the bar.

Mol	Chain	Length	Quality of chain
1	U	257	 66% 19% 15%
2	V	268	 73% 16% 11%
3	W	249	 8% 71% 18% 12%

The following table lists non-polymeric compounds, carbohydrate monomers and non-standard residues in protein, DNA, RNA chains that are outliers for geometric or electron-density-fit criteria:

Mol	Type	Chain	Res	Chirality	Geometry	Clashes	Electron density
4	CHL	U	601	X	-	-	-
4	CHL	U	605	X	-	-	-
4	CHL	U	606	X	-	-	-

Continued on next page...

Continued from previous page...

Mol	Type	Chain	Res	Chirality	Geometry	Clashes	Electron density
4	CHL	U	607	X	-	-	-
4	CHL	U	608	X	-	-	-
4	CHL	U	609	X	-	-	-
4	CHL	V	601	X	-	-	-
4	CHL	V	605	X	-	-	-
4	CHL	V	606	X	-	-	-
4	CHL	V	607	X	-	-	-
4	CHL	V	608	X	-	-	-
4	CHL	V	609	X	-	-	-
4	CHL	W	601	X	-	-	-
4	CHL	W	605	X	-	-	-
4	CHL	W	606	X	-	-	-
4	CHL	W	607	X	-	-	-
4	CHL	W	608	X	-	-	-
4	CHL	W	609	X	-	-	-
5	CLA	U	602	X	-	-	-
5	CLA	U	603	X	-	-	-
5	CLA	U	604	X	-	-	-
5	CLA	U	610	X	-	-	-
5	CLA	U	611	X	-	-	-
5	CLA	U	612	X	-	-	-
5	CLA	U	613	X	-	-	-
5	CLA	U	614	X	-	-	-
5	CLA	V	602	X	-	-	-
5	CLA	V	603	X	-	-	-
5	CLA	V	604	X	-	-	-
5	CLA	V	610	X	-	-	-
5	CLA	V	611	X	-	-	-
5	CLA	V	612	X	-	-	-
5	CLA	V	613	X	-	-	-
5	CLA	V	614	X	-	-	-
5	CLA	W	602	X	-	-	-
5	CLA	W	603	X	-	-	-
5	CLA	W	604	X	-	-	-
5	CLA	W	610	X	-	-	-
5	CLA	W	611	X	-	-	-
5	CLA	W	612	X	-	-	-
5	CLA	W	613	X	-	-	-
5	CLA	W	614	X	-	-	-

2 Entry composition [i](#)

There are 10 unique types of molecules in this entry. The entry contains 8033 atoms, of which 0 are hydrogens and 0 are deuteriums.

In the tables below, the AltConf column contains the number of residues with at least one atom in alternate conformation and the Trace column contains the number of residues modelled with at most 2 atoms.

- Molecule 1 is a protein called Chlorophyll a-b binding protein, chloroplastic.

Mol	Chain	Residues	Atoms					AltConf	Trace
1	U	219	Total	C	N	O	S	0	0
			1669	1080	272	312	5		

- Molecule 2 is a protein called Chlorophyll a-b binding protein, chloroplastic.

Mol	Chain	Residues	Atoms					AltConf	Trace
2	V	238	Total	C	N	O	P S	0	0
			1814	1175	300	333	1 5		

- Molecule 3 is a protein called Chlorophyll a-b binding protein, chloroplastic.

Mol	Chain	Residues	Atoms					AltConf	Trace
3	W	220	Total	C	N	O	S	0	0
			1671	1085	273	308	5		

- Molecule 4 is CHLOROPHYLL B (three-letter code: CHL) (formula: $C_{55}H_{70}MgN_4O_6$) (labeled as "Ligand of Interest" by depositor).

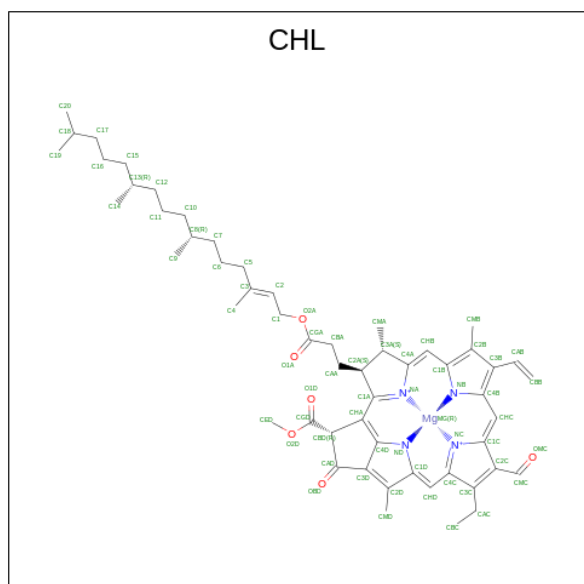

Mol	Chain	Residues	Atoms					AltConf
4	U	1	Total	C	Mg	N	O	0
			66	55	1	4	6	
4	U	1	Total	C	Mg	N	O	0
			43	34	1	4	4	
4	U	1	Total	C	Mg	N	O	0
			44	35	1	4	4	
4	U	1	Total	C	Mg	N	O	0
			46	35	1	4	6	
4	U	1	Total	C	Mg	N	O	0
			44	35	1	4	4	
4	U	1	Total	C	Mg	N	O	0
			60	49	1	4	6	
4	V	1	Total	C	Mg	N	O	0
			66	55	1	4	6	
4	V	1	Total	C	Mg	N	O	0
			44	35	1	4	4	
4	V	1	Total	C	Mg	N	O	0
			44	35	1	4	4	
4	V	1	Total	C	Mg	N	O	0
			46	35	1	4	6	
4	V	1	Total	C	Mg	N	O	0
			48	37	1	4	6	
4	V	1	Total	C	Mg	N	O	0
			61	50	1	4	6	
4	W	1	Total	C	Mg	N	O	0
			66	55	1	4	6	
4	W	1	Total	C	Mg	N	O	0
			46	35	1	4	6	
4	W	1	Total	C	Mg	N	O	0
			46	35	1	4	6	
4	W	1	Total	C	Mg	N	O	0
			65	54	1	4	6	
4	W	1	Total	C	Mg	N	O	0
			47	36	1	4	6	
4	W	1	Total	C	Mg	N	O	0
			66	55	1	4	6	

- Molecule 5 is CHLOROPHYLL A (three-letter code: CLA) (formula: C₅₅H₇₂MgN₄O₅) (labeled as "Ligand of Interest" by depositor).

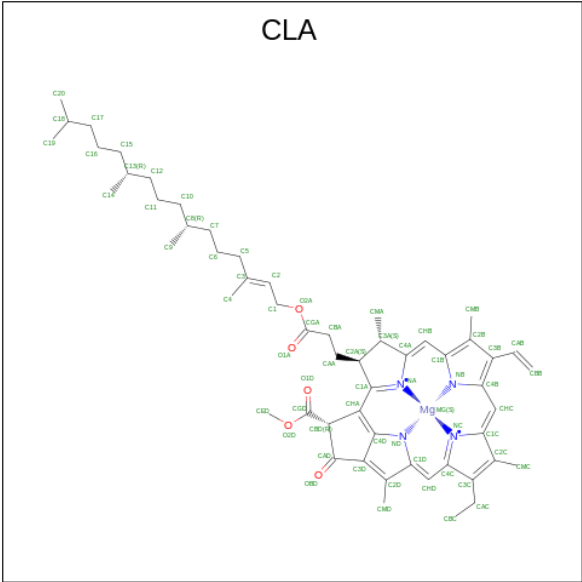

Mol	Chain	Residues	Atoms					AltConf
5	U	1	Total	C	Mg	N	O	0
			59	49	1	4	5	
5	U	1	Total	C	Mg	N	O	0
			52	42	1	4	5	
5	U	1	Total	C	Mg	N	O	0
			48	39	1	4	4	
5	U	1	Total	C	Mg	N	O	0
			56	46	1	4	5	
5	U	1	Total	C	Mg	N	O	0
			42	34	1	4	3	
5	U	1	Total	C	Mg	N	O	0
			42	34	1	4	3	
5	U	1	Total	C	Mg	N	O	0
			59	49	1	4	5	
5	U	1	Total	C	Mg	N	O	0
			42	34	1	4	3	
5	V	1	Total	C	Mg	N	O	0
			60	50	1	4	5	
5	V	1	Total	C	Mg	N	O	0
			45	35	1	4	5	
5	V	1	Total	C	Mg	N	O	0
			50	40	1	4	5	
5	V	1	Total	C	Mg	N	O	0
			62	52	1	4	5	
5	V	1	Total	C	Mg	N	O	0
			43	35	1	4	3	
5	V	1	Total	C	Mg	N	O	0
			45	35	1	4	5	

Continued on next page...

Continued from previous page...

Mol	Chain	Residues	Atoms					AltConf
5	V	1	Total	C	Mg	N	O	0
			65	55	1	4	5	
5	V	1	Total	C	Mg	N	O	0
			45	35	1	4	5	
5	W	1	Total	C	Mg	N	O	0
			60	50	1	4	5	
5	W	1	Total	C	Mg	N	O	0
			52	42	1	4	5	
5	W	1	Total	C	Mg	N	O	0
			47	37	1	4	5	
5	W	1	Total	C	Mg	N	O	0
			55	45	1	4	5	
5	W	1	Total	C	Mg	N	O	0
			57	47	1	4	5	
5	W	1	Total	C	Mg	N	O	0
			45	35	1	4	5	
5	W	1	Total	C	Mg	N	O	0
			65	55	1	4	5	
5	W	1	Total	C	Mg	N	O	0
			45	35	1	4	5	

- Molecule 6 is (3R,3'R,6S)-4,5-DIDEHYDRO-5,6-DIHYDRO-BETA,BETA-CAROTENE-3, 3'-DIOL (three-letter code: LUT) (formula: C₄₀H₅₆O₂).

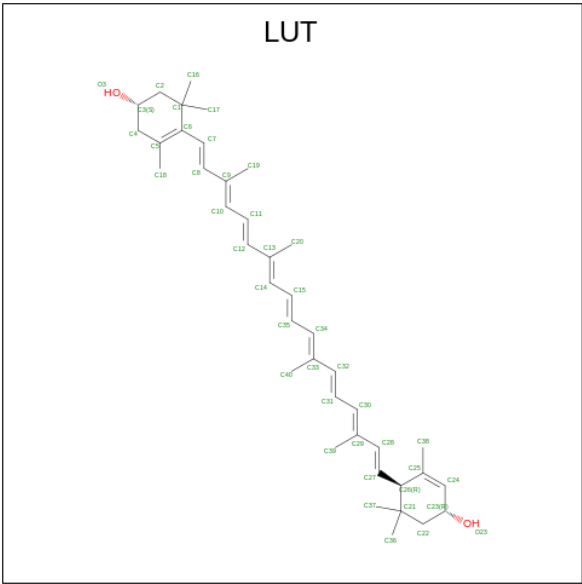

Mol	Chain	Residues	Atoms			AltConf
6	U	1	Total	C	O	0
			42	40	2	

Continued on next page...

Continued from previous page...

Mol	Chain	Residues	Atoms			AltConf
6	U	1	Total	C	O	0
			42	40	2	
6	V	1	Total	C	O	0
			42	40	2	
6	V	1	Total	C	O	0
			42	40	2	
6	W	1	Total	C	O	0
			42	40	2	
6	W	1	Total	C	O	0
			42	40	2	

- Molecule 7 is (3S,5R,6S,3'S,5'R,6'S)-5,6,5',6'-DIEPOXY-5,6,5',6'- TETRAHYDRO-BETA, BETA-CAROTENE-3,3'-DIOL (three-letter code: XAT) (formula: C₄₀H₅₆O₄).

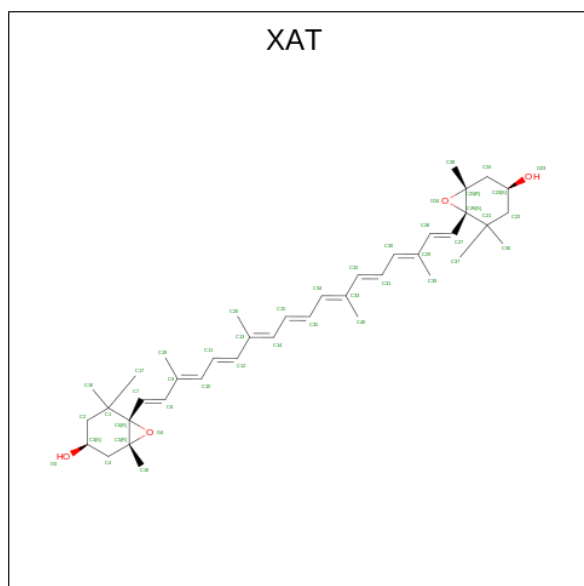

Mol	Chain	Residues	Atoms			AltConf
7	U	1	Total	C	O	0
			44	40	4	
7	V	1	Total	C	O	0
			44	40	4	
7	W	1	Total	C	O	0
			44	40	4	

- Molecule 8 is (1R,3R)-6-[(3E,5E,7E,9E,11E,13E,15E,17E)-18-[(1S,4R,6R)-4-HYDROXY-2,6-TRIMETHYL-7-OXABICYCLO[4.1.0]HEPT-1-YL]-3,7,12,16-TETRAMETHYLOCTA DECA-1,3,5,7,9,11,13,15,17-NONAENYLIDENE}-1,5,5-TRIMETHYLCYCLOHEXANE-1, 3-DIOL (three-letter code: NEX) (formula: C₄₀H₅₆O₄).

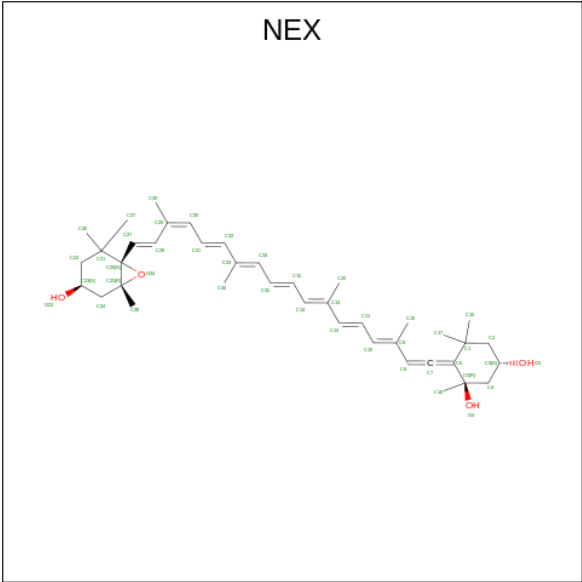

Mol	Chain	Residues	Atoms			AltConf
8	U	1	Total	C	O	0
			44	40	4	
8	V	1	Total	C	O	0
			44	40	4	
8	W	1	Total	C	O	0
			44	40	4	

- Molecule 9 is 1,2-DIPALMITOYL-PHOSPHATIDYL-GLYCEROLE (three-letter code: LHG) (formula: C₃₈H₇₅O₁₀P).

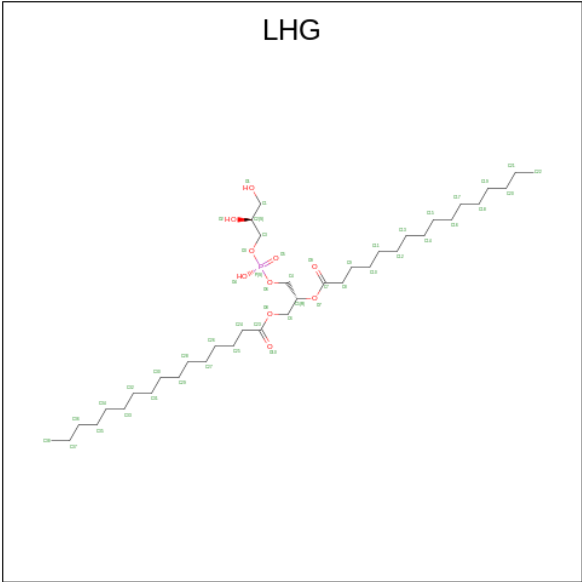

Mol	Chain	Residues	Atoms				AltConf
9	U	1	Total	C	O	P	0
			49	38	10	1	
9	V	1	Total	C	O	P	0
			36	25	10	1	
9	W	1	Total	C	O	P	0
			34	23	10	1	

- Molecule 10 is 1,2-DISTEAROYL-MONOGALACTOSYL-DIGLYCERIDE (three-letter code: LMG) (formula: $C_{45}H_{86}O_{10}$).

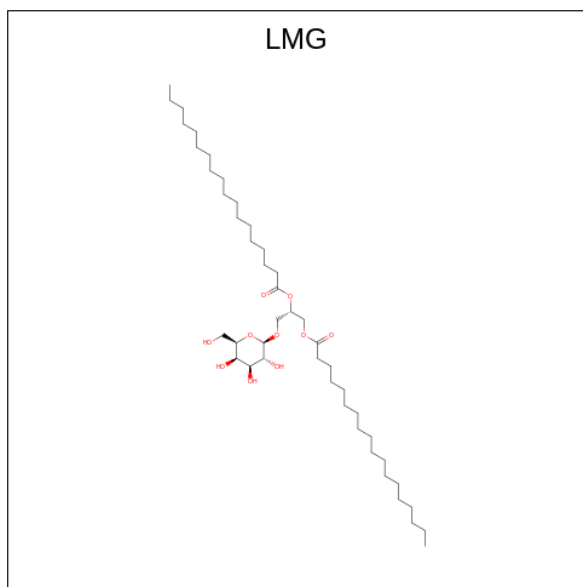

Mol	Chain	Residues	Atoms			AltConf
10	V	1	Total	C	O	0
			55	45	10	

3 Residue-property plots

These plots are drawn for all protein, RNA, DNA and oligosaccharide chains in the entry. The first graphic for a chain summarises the proportions of the various outlier classes displayed in the second graphic. The second graphic shows the sequence view annotated by issues in geometry and atom inclusion in map density. Residues are color-coded according to the number of geometric quality criteria for which they contain at least one outlier: green = 0, yellow = 1, orange = 2 and red = 3 or more. A red diamond above a residue indicates a poor fit to the EM map for this residue (all-atom inclusion < 40%). Stretches of 2 or more consecutive residues without any outlier are shown as a green connector. Residues present in the sample, but not in the model, are shown in grey.

- Molecule 1: Chlorophyll a-b binding protein, chloroplastic

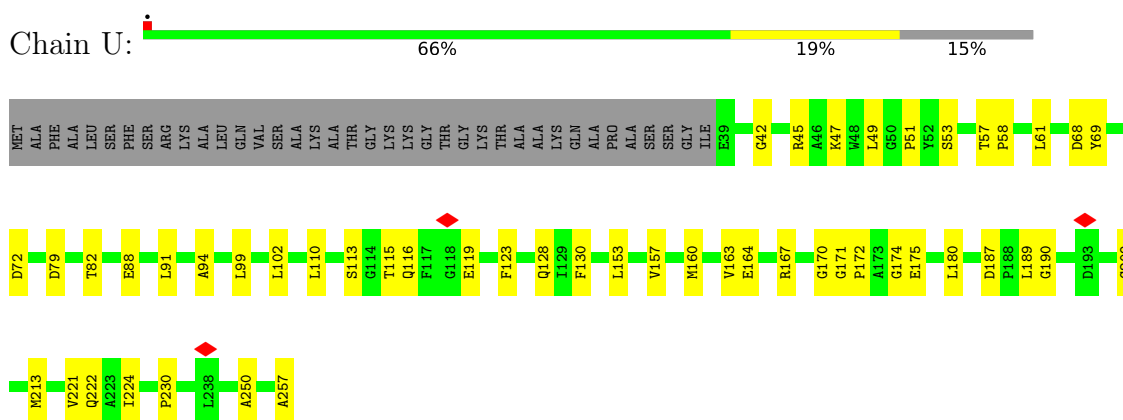

- Molecule 2: Chlorophyll a-b binding protein, chloroplastic

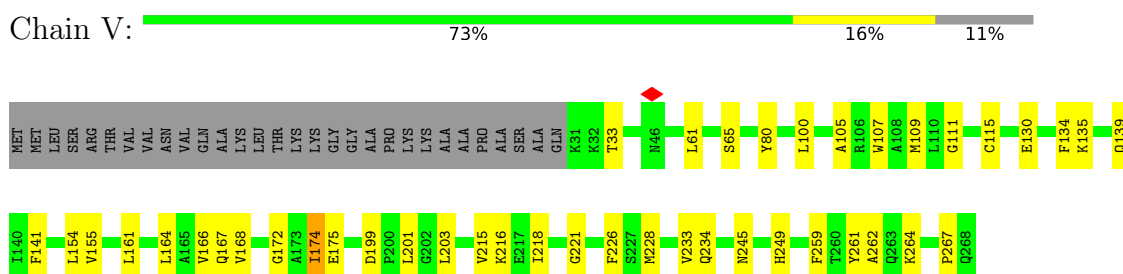

- Molecule 3: Chlorophyll a-b binding protein, chloroplastic

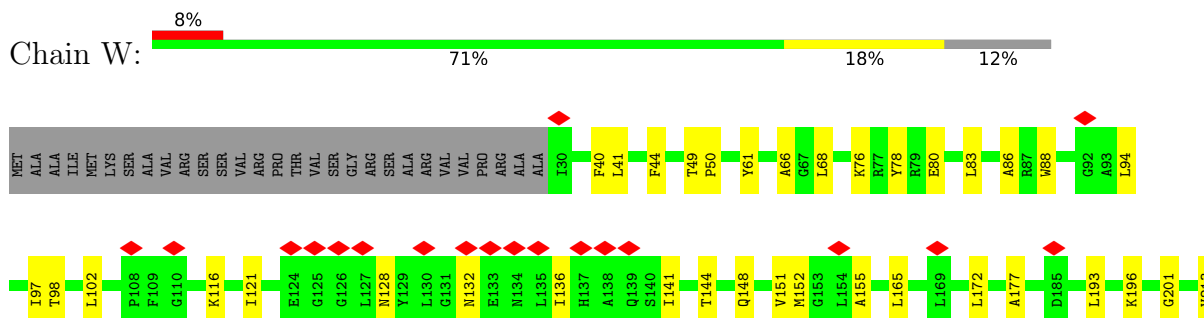

Q214	
V217	
T218	
G219	
P222	
H229	
N237	
A238	
F239	
A242	
A249	

4 Experimental information

Property	Value	Source
EM reconstruction method	SINGLE PARTICLE	Depositor
Imposed symmetry	POINT, Not provided	
Number of particles used	123997	Depositor
Resolution determination method	FSC 0.143 CUT-OFF	Depositor
CTF correction method	PHASE FLIPPING AND AMPLITUDE CORRECTION	Depositor
Microscope	FEI TALOS ARCTICA	Depositor
Voltage (kV)	200	Depositor
Electron dose ($e^-/\text{\AA}^2$)	1.5625	Depositor
Minimum defocus (nm)	Not provided	
Maximum defocus (nm)	Not provided	
Magnification	Not provided	
Image detector	GATAN K2 SUMMIT (4k x 4k)	Depositor
Maximum map value	0.084	Depositor
Minimum map value	-0.050	Depositor
Average map value	0.000	Depositor
Map value standard deviation	0.001	Depositor
Recommended contour level	0.01	Depositor
Map size (Å)	360.0, 360.0, 360.0	wwPDB
Map dimensions	360, 360, 360	wwPDB
Map angles (°)	90.0, 90.0, 90.0	wwPDB
Pixel spacing (Å)	1.0, 1.0, 1.0	Depositor

5 Model quality [i](#)

5.1 Standard geometry [i](#)

Bond lengths and bond angles in the following residue types are not validated in this section: CLA, LUT, CHL, TPO, NEX, LMG, LHG, XAT

The Z score for a bond length (or angle) is the number of standard deviations the observed value is removed from the expected value. A bond length (or angle) with $|Z| > 5$ is considered an outlier worth inspection. RMSZ is the root-mean-square of all Z scores of the bond lengths (or angles).

Mol	Chain	Bond lengths		Bond angles	
		RMSZ	$\# Z > 5$	RMSZ	$\# Z > 5$
1	U	0.32	0/1717	0.54	0/2336
2	V	0.31	0/1855	0.47	0/2516
3	W	0.29	0/1721	0.52	0/2341
All	All	0.31	0/5293	0.51	0/7193

There are no bond length outliers.

There are no bond angle outliers.

There are no chirality outliers.

There are no planarity outliers.

5.2 Too-close contacts [i](#)

In the following table, the Non-H and H(model) columns list the number of non-hydrogen atoms and hydrogen atoms in the chain respectively. The H(added) column lists the number of hydrogen atoms added and optimized by MolProbity. The Clashes column lists the number of clashes within the asymmetric unit, whereas Symm-Clashes lists symmetry-related clashes.

Mol	Chain	Non-H	H(model)	H(added)	Clashes	Symm-Clashes
1	U	1669	0	1603	40	0
2	V	1814	0	1762	34	0
3	W	1671	0	1604	32	0
4	U	303	0	248	17	0
4	V	309	0	253	18	0
4	W	336	0	298	9	0
5	U	400	0	342	16	0
5	V	415	0	365	14	0
5	W	426	0	377	14	0
6	U	84	0	112	8	0

Continued on next page...

Continued from previous page...

Mol	Chain	Non-H	H(model)	H(added)	Clashes	Symm-Clashes
6	V	84	0	112	9	0
6	W	84	0	112	8	0
7	U	44	0	56	5	0
7	V	44	0	56	6	0
7	W	44	0	56	3	0
8	U	44	0	56	3	0
8	V	44	0	56	4	0
8	W	44	0	56	2	0
9	U	49	0	74	2	0
9	V	36	0	42	2	0
9	W	34	0	38	1	0
10	V	55	0	86	0	0
All	All	8033	0	7764	164	0

The all-atom clashscore is defined as the number of clashes found per 1000 atoms (including hydrogen atoms). The all-atom clashscore for this structure is 11.

The worst 5 of 164 close contacts within the same asymmetric unit are listed below, sorted by their clash magnitude.

Atom-1	Atom-2	Interatomic distance (Å)	Clash overlap (Å)
1:U:157:VAL:HG23	4:U:609:CHL:HBB2	1.69	0.74
1:U:257:ALA:H	3:W:219:GLY:HA3	1.59	0.67
4:W:606:CHL:HBB2	4:W:607:CHL:HBB1	1.77	0.65
2:V:161:LEU:HD11	5:W:614:CLA:H2A	1.82	0.62
3:W:144:THR:HG22	4:W:605:CHL:HAC1	1.82	0.61

There are no symmetry-related clashes.

5.3 Torsion angles [i](#)

5.3.1 Protein backbone [i](#)

In the following table, the Percentiles column shows the percent Ramachandran outliers of the chain as a percentile score with respect to all PDB entries followed by that with respect to all EM entries.

The Analysed column shows the number of residues for which the backbone conformation was analysed, and the total number of residues.

Mol	Chain	Analysed	Favoured	Allowed	Outliers	Percentiles	
1	U	217/257 (84%)	197 (91%)	20 (9%)	0	100	100
2	V	235/268 (88%)	222 (94%)	13 (6%)	0	100	100
3	W	218/249 (88%)	202 (93%)	16 (7%)	0	100	100
All	All	670/774 (87%)	621 (93%)	49 (7%)	0	100	100

There are no Ramachandran outliers to report.

5.3.2 Protein sidechains ⓘ

In the following table, the Percentiles column shows the percent sidechain outliers of the chain as a percentile score with respect to all PDB entries followed by that with respect to all EM entries.

The Analysed column shows the number of residues for which the sidechain conformation was analysed, and the total number of residues.

Mol	Chain	Analysed	Rotameric	Outliers	Percentiles	
1	U	168/194 (87%)	166 (99%)	2 (1%)	67	83
2	V	178/201 (89%)	177 (99%)	1 (1%)	84	92
3	W	164/187 (88%)	164 (100%)	0	100	100
All	All	510/582 (88%)	507 (99%)	3 (1%)	82	92

All (3) residues with a non-rotameric sidechain are listed below:

Mol	Chain	Res	Type
1	U	115	THR
1	U	116	GLN
2	V	174	ILE

Sometimes sidechains can be flipped to improve hydrogen bonding and reduce clashes. 5 of 7 such sidechains are listed below:

Mol	Chain	Res	Type
3	W	148	GLN
3	W	173	HIS
3	W	237	ASN
3	W	224	GLN
3	W	128	ASN

5.3.3 RNA ⓘ

There are no RNA molecules in this entry.

5.4 Non-standard residues in protein, DNA, RNA chains ⓘ

1 non-standard protein/DNA/RNA residue is modelled in this entry.

In the following table, the Counts columns list the number of bonds (or angles) for which Mogul statistics could be retrieved, the number of bonds (or angles) that are observed in the model and the number of bonds (or angles) that are defined in the Chemical Component Dictionary. The Link column lists molecule types, if any, to which the group is linked. The Z score for a bond length (or angle) is the number of standard deviations the observed value is removed from the expected value. A bond length (or angle) with $|Z| > 2$ is considered an outlier worth inspection. RMSZ is the root-mean-square of all Z scores of the bond lengths (or angles).

Mol	Type	Chain	Res	Link	Bond lengths			Bond angles		
					Counts	RMSZ	# $ Z > 2$	Counts	RMSZ	# $ Z > 2$
2	TPO	V	33	2	8,10,11	1.56	1 (12%)	10,14,16	1.95	2 (20%)

In the following table, the Chirals column lists the number of chiral outliers, the number of chiral centers analysed, the number of these observed in the model and the number defined in the Chemical Component Dictionary. Similar counts are reported in the Torsion and Rings columns. '-' means no outliers of that kind were identified.

Mol	Type	Chain	Res	Link	Chirals	Torsions	Rings
2	TPO	V	33	2	-	3/9/11/13	-

All (1) bond length outliers are listed below:

Mol	Chain	Res	Type	Atoms	Z	Observed(Å)	Ideal(Å)
2	V	33	TPO	P-O1P	3.28	1.61	1.50

All (2) bond angle outliers are listed below:

Mol	Chain	Res	Type	Atoms	Z	Observed(°)	Ideal(°)
2	V	33	TPO	P-OG1-CB	-5.21	107.47	123.21
2	V	33	TPO	CG2-CB-CA	-2.56	108.11	113.16

There are no chirality outliers.

All (3) torsion outliers are listed below:

Mol	Chain	Res	Type	Atoms
2	V	33	TPO	N-CA-CB-CG2
2	V	33	TPO	N-CA-CB-OG1
2	V	33	TPO	C-CA-CB-CG2

There are no ring outliers.

No monomer is involved in short contacts.

5.5 Carbohydrates [i](#)

There are no oligosaccharides in this entry.

5.6 Ligand geometry [i](#)

58 ligands are modelled in this entry.

In the following table, the Counts columns list the number of bonds (or angles) for which Mogul statistics could be retrieved, the number of bonds (or angles) that are observed in the model and the number of bonds (or angles) that are defined in the Chemical Component Dictionary. The Link column lists molecule types, if any, to which the group is linked. The Z score for a bond length (or angle) is the number of standard deviations the observed value is removed from the expected value. A bond length (or angle) with $|Z| > 2$ is considered an outlier worth inspection. RMSZ is the root-mean-square of all Z scores of the bond lengths (or angles).

Mol	Type	Chain	Res	Link	Bond lengths			Bond angles		
					Counts	RMSZ	$\# Z > 2$	Counts	RMSZ	$\# Z > 2$
5	CLA	V	610	2	62,70,73	1.52	8 (12%)	72,109,113	1.33	9 (12%)
9	LHG	V	2630	5	35,35,48	1.07	2 (5%)	38,41,54	1.08	2 (5%)
4	CHL	V	601	2	66,74,74	1.94	16 (24%)	73,114,114	2.59	20 (27%)
5	CLA	U	610	1	56,64,73	1.56	7 (12%)	65,102,113	1.45	8 (12%)
5	CLA	W	610	3	55,63,73	1.63	5 (9%)	64,101,113	1.43	9 (14%)
5	CLA	W	614	-	45,53,73	1.80	6 (13%)	52,89,113	1.56	6 (11%)
10	LMG	V	2631	-	55,55,55	0.87	2 (3%)	63,63,63	1.11	5 (7%)
5	CLA	V	603	-	45,53,73	1.80	6 (13%)	52,89,113	1.62	7 (13%)
7	XAT	U	1622	-	39,47,47	0.92	1 (2%)	54,74,74	4.40	22 (40%)
6	LUT	V	1621	-	42,43,43	0.79	0	51,60,60	2.00	16 (31%)
4	CHL	U	607	-	46,54,74	2.28	15 (32%)	49,90,114	3.10	18 (36%)
4	CHL	W	609	3	66,74,74	1.97	15 (22%)	73,114,114	2.63	20 (27%)
5	CLA	W	602	3	60,68,73	1.58	7 (11%)	70,107,113	1.33	9 (12%)
4	CHL	V	606	-	44,52,74	2.17	13 (29%)	46,87,114	3.17	21 (45%)

Mol	Type	Chain	Res	Link	Bond lengths			Bond angles		
					Counts	RMSZ	# Z > 2	Counts	RMSZ	# Z > 2
7	XAT	V	1622	-	39,47,47	0.88	0	54,74,74	2.68	20 (37%)
9	LHG	U	2630	5	48,48,48	0.94	2 (4%)	51,54,54	1.08	4 (7%)
4	CHL	V	607	-	46,54,74	2.28	16 (34%)	49,90,114	3.01	20 (40%)
6	LUT	W	1621	-	42,43,43	0.69	0	51,60,60	1.78	13 (25%)
4	CHL	W	605	3	46,54,74	2.30	18 (39%)	49,90,114	3.20	19 (38%)
5	CLA	U	604	-	49,56,73	1.81	7 (14%)	50,91,113	1.58	7 (14%)
5	CLA	W	613	3	65,73,73	1.53	8 (12%)	76,113,113	1.27	6 (7%)
6	LUT	V	1620	-	42,43,43	0.75	0	51,60,60	1.65	10 (19%)
7	XAT	W	1622	-	39,47,47	0.91	0	54,74,74	4.26	25 (46%)
5	CLA	U	612	1	42,50,73	1.83	5 (11%)	48,85,113	1.60	7 (14%)
5	CLA	U	614	-	42,50,73	1.84	6 (14%)	48,85,113	1.55	7 (14%)
4	CHL	W	608	-	47,55,74	2.26	15 (31%)	50,91,114	3.07	17 (34%)
5	CLA	U	611	9	42,50,73	1.87	5 (11%)	48,85,113	1.51	7 (14%)
5	CLA	U	602	1	59,67,73	1.58	7 (11%)	68,105,113	1.37	8 (11%)
5	CLA	V	612	2	45,53,73	1.81	8 (17%)	52,89,113	1.50	8 (15%)
4	CHL	W	601	3	66,74,74	1.98	16 (24%)	73,114,114	2.57	21 (28%)
5	CLA	U	603	-	52,60,73	1.66	7 (13%)	60,97,113	1.49	9 (15%)
6	LUT	U	1620	-	42,43,43	0.74	0	51,60,60	1.60	10 (19%)
8	NEX	U	1623	-	38,46,46	0.93	1 (2%)	50,70,70	2.61	20 (40%)
4	CHL	U	606	-	44,52,74	2.18	15 (34%)	46,87,114	3.21	18 (39%)
5	CLA	V	604	-	50,58,73	1.70	6 (12%)	58,95,113	1.51	7 (12%)
4	CHL	V	609	2	61,69,74	1.99	15 (24%)	67,108,114	2.83	21 (31%)
5	CLA	V	611	9	43,51,73	1.86	7 (16%)	49,86,113	1.43	6 (12%)
4	CHL	V	608	-	48,56,74	2.19	14 (29%)	51,92,114	3.22	20 (39%)
5	CLA	U	613	1	59,67,73	1.62	7 (11%)	68,105,113	1.33	9 (13%)
5	CLA	V	614	-	45,53,73	1.81	6 (13%)	52,89,113	1.49	7 (13%)
9	LHG	W	2630	5	33,33,48	1.14	2 (6%)	36,39,54	1.17	2 (5%)
5	CLA	V	613	2	65,73,73	1.49	7 (10%)	76,113,113	1.28	6 (7%)
5	CLA	W	612	3	45,53,73	1.80	9 (20%)	52,89,113	1.54	8 (15%)
4	CHL	W	607	-	65,73,74	2.00	16 (24%)	73,113,114	2.54	21 (28%)
5	CLA	W	611	9	57,65,73	1.62	6 (10%)	66,103,113	1.27	7 (10%)
8	NEX	V	1623	-	38,46,46	0.93	2 (5%)	50,70,70	2.30	18 (36%)
4	CHL	U	609	1	60,68,74	2.00	14 (23%)	65,106,114	2.79	22 (33%)
5	CLA	V	602	2	60,68,73	1.53	7 (11%)	70,107,113	1.42	8 (11%)
5	CLA	W	604	-	47,55,73	1.81	6 (12%)	54,91,113	1.48	7 (12%)

Mol	Type	Chain	Res	Link	Bond lengths			Bond angles		
					Counts	RMSZ	# Z > 2	Counts	RMSZ	# Z > 2
8	NEX	W	1623	-	38,46,46	0.90	2 (5%)	50,70,70	2.54	12 (24%)
6	LUT	W	1620	-	42,43,43	0.72	0	51,60,60	1.59	11 (21%)
4	CHL	U	605	1	43,51,74	2.41	15 (34%)	45,86,114	3.09	18 (40%)
5	CLA	W	603	-	52,60,73	1.63	6 (11%)	60,97,113	1.56	8 (13%)
4	CHL	U	608	-	44,52,74	2.22	13 (29%)	46,87,114	3.33	19 (41%)
4	CHL	V	605	2	44,52,74	2.32	15 (34%)	46,87,114	3.17	17 (36%)
4	CHL	U	601	1	66,74,74	1.96	16 (24%)	73,114,114	2.52	20 (27%)
6	LUT	U	1621	-	42,43,43	0.75	0	51,60,60	1.55	9 (17%)
4	CHL	W	606	-	46,54,74	2.21	15 (32%)	49,90,114	3.13	20 (40%)

In the following table, the Chirals column lists the number of chiral outliers, the number of chiral centers analysed, the number of these observed in the model and the number defined in the Chemical Component Dictionary. Similar counts are reported in the Torsion and Rings columns. '-' means no outliers of that kind were identified.

Mol	Type	Chain	Res	Link	Chirals	Torsions	Rings
5	CLA	V	610	2	1/1/14/20	7/34/112/115	-
9	LHG	V	2630	5	-	6/40/40/53	-
4	CHL	V	601	2	3/3/20/26	13/39/137/137	-
5	CLA	U	610	1	1/1/13/20	4/27/105/115	-
5	CLA	W	610	3	1/1/13/20	5/25/103/115	-
5	CLA	W	614	-	1/1/11/20	6/13/91/115	-
10	LMG	V	2631	-	-	12/50/70/70	0/1/1/1
5	CLA	V	603	-	1/1/11/20	4/13/91/115	-
7	XAT	U	1622	-	-	4/31/93/93	0/4/4/4
6	LUT	V	1621	-	-	3/29/67/67	0/2/2/2
4	CHL	U	607	-	3/3/16/26	9/15/113/137	-
4	CHL	W	609	3	3/3/20/26	11/39/137/137	-
5	CLA	W	602	3	1/1/14/20	10/31/109/115	-
4	CHL	V	606	-	3/3/15/26	4/13/111/137	-
7	XAT	V	1622	-	-	2/31/93/93	0/4/4/4
9	LHG	U	2630	5	-	21/53/53/53	-
4	CHL	V	607	-	3/3/16/26	10/15/113/137	-
6	LUT	W	1621	-	-	5/29/67/67	0/2/2/2
4	CHL	W	605	3	3/3/16/26	10/15/113/137	-
5	CLA	U	604	-	1/1/10/20	7/18/92/115	-

Continued on next page...

Continued from previous page...

Mol	Type	Chain	Res	Link	Chirals	Torsions	Rings
5	CLA	W	613	3	1/1/15/20	20/37/115/115	-
6	LUT	V	1620	-	-	4/29/67/67	0/2/2/2
7	XAT	W	1622	-	-	2/31/93/93	0/4/4/4
5	CLA	U	612	1	1/1/10/20	3/10/88/115	-
5	CLA	U	614	-	1/1/10/20	3/10/88/115	-
4	CHL	W	608	-	3/3/16/26	9/17/115/137	-
5	CLA	U	611	9	1/1/10/20	2/10/88/115	-
5	CLA	U	602	1	1/1/13/20	16/30/108/115	-
5	CLA	V	612	2	1/1/11/20	5/13/91/115	-
4	CHL	W	601	3	3/3/20/26	19/39/137/137	-
5	CLA	U	603	-	1/1/12/20	8/22/100/115	-
6	LUT	U	1620	-	-	7/29/67/67	0/2/2/2
8	NEX	U	1623	-	-	6/27/83/83	0/3/3/3
4	CHL	U	606	-	3/3/15/26	6/13/111/137	-
5	CLA	V	604	-	1/1/12/20	8/19/97/115	-
4	CHL	V	609	2	3/3/19/26	11/33/131/137	-
5	CLA	V	611	9	1/1/10/20	5/11/89/115	-
4	CHL	V	608	-	3/3/16/26	5/18/116/137	-
5	CLA	U	613	1	1/1/13/20	11/30/108/115	-
5	CLA	V	614	-	1/1/11/20	4/13/91/115	-
9	LHG	W	2630	5	-	13/38/38/53	-
5	CLA	V	613	2	1/1/15/20	18/37/115/115	-
5	CLA	W	612	3	1/1/11/20	5/13/91/115	-
4	CHL	W	607	-	3/3/20/26	21/37/135/137	-
5	CLA	W	611	9	1/1/13/20	7/28/106/115	-
8	NEX	V	1623	-	-	7/27/83/83	0/3/3/3
4	CHL	U	609	1	3/3/18/26	12/32/130/137	-
5	CLA	V	602	2	1/1/14/20	8/31/109/115	-
5	CLA	W	604	-	1/1/11/20	6/16/94/115	-
8	NEX	W	1623	-	-	6/27/83/83	0/3/3/3
6	LUT	W	1620	-	-	6/29/67/67	0/2/2/2
4	CHL	U	605	1	3/3/15/26	4/12/110/137	-
5	CLA	W	603	-	1/1/12/20	9/22/100/115	-
4	CHL	U	608	-	3/3/15/26	5/13/111/137	-

Continued on next page...

Continued from previous page...

Mol	Type	Chain	Res	Link	Chirals	Torsions	Rings
4	CHL	V	605	2	3/3/15/26	5/13/111/137	-
4	CHL	U	601	1	3/3/20/26	19/39/137/137	-
6	LUT	U	1621	-	-	5/29/67/67	0/2/2/2
4	CHL	W	606	-	3/3/16/26	2/15/113/137	-

The worst 5 of 445 bond length outliers are listed below:

Mol	Chain	Res	Type	Atoms	Z	Observed(Å)	Ideal(Å)
5	U	613	CLA	C4B-NB	7.98	1.42	1.35
5	W	604	CLA	C4B-NB	7.94	1.42	1.35
5	W	613	CLA	C4B-NB	7.85	1.42	1.35
5	V	611	CLA	C4B-NB	7.79	1.42	1.35
5	U	611	CLA	C4B-NB	7.78	1.42	1.35

The worst 5 of 731 bond angle outliers are listed below:

Mol	Chain	Res	Type	Atoms	Z	Observed(°)	Ideal(°)
7	U	1622	XAT	C37-C21-C36	-17.41	81.68	107.37
7	W	1622	XAT	C37-C21-C36	-17.36	81.76	107.37
7	U	1622	XAT	C37-C21-C22	-15.47	82.11	108.98
7	W	1622	XAT	C37-C21-C22	-14.80	83.26	108.98
8	W	1623	NEX	O24-C25-C24	10.47	121.25	113.38

5 of 78 chirality outliers are listed below:

Mol	Chain	Res	Type	Atom
4	U	601	CHL	ND
4	U	601	CHL	NC
4	U	601	CHL	NA
4	U	605	CHL	ND
4	U	605	CHL	NC

5 of 465 torsion outliers are listed below:

Mol	Chain	Res	Type	Atoms
4	U	601	CHL	C1C-C2C-CMC-OMC
4	U	601	CHL	C3C-C2C-CMC-OMC
4	U	605	CHL	C3C-C2C-CMC-OMC
4	U	606	CHL	C3C-C2C-CMC-OMC
4	U	607	CHL	C1A-C2A-CAA-CBA

There are no ring outliers.

49 monomers are involved in 115 short contacts:

Mol	Chain	Res	Type	Clashes	Symm-Clashes
5	V	610	CLA	3	0
9	V	2630	LHG	2	0
4	V	601	CHL	4	0
5	U	610	CLA	4	0
5	W	610	CLA	1	0
5	W	614	CLA	5	0
5	V	603	CLA	2	0
7	U	1622	XAT	5	0
6	V	1621	LUT	4	0
4	U	607	CHL	2	0
4	W	609	CHL	2	0
5	W	602	CLA	3	0
4	V	606	CHL	3	0
7	V	1622	XAT	6	0
9	U	2630	LHG	2	0
4	V	607	CHL	4	0
6	W	1621	LUT	4	0
4	W	605	CHL	2	0
5	U	604	CLA	3	0
5	W	613	CLA	4	0
6	V	1620	LUT	5	0
7	W	1622	XAT	3	0
5	U	611	CLA	1	0
5	U	602	CLA	4	0
5	V	612	CLA	2	0
4	W	601	CHL	3	0
5	U	603	CLA	2	0
6	U	1620	LUT	6	0
8	U	1623	NEX	3	0
4	U	606	CHL	2	0
4	V	609	CHL	5	0
4	V	608	CHL	2	0
5	U	613	CLA	3	0
9	W	2630	LHG	1	0
5	V	613	CLA	4	0
5	W	612	CLA	1	0
4	W	607	CHL	2	0
8	V	1623	NEX	4	0
4	U	609	CHL	5	0
5	V	602	CLA	5	0

Continued on next page...

Continued from previous page...

Mol	Chain	Res	Type	Clashes	Symm-Clashes
8	W	1623	NEX	2	0
6	W	1620	LUT	4	0
4	U	605	CHL	1	0
5	W	603	CLA	2	0
4	U	608	CHL	3	0
4	V	605	CHL	1	0
4	U	601	CHL	5	0
6	U	1621	LUT	2	0
4	W	606	CHL	2	0

The following is a two-dimensional graphical depiction of Mogul quality analysis of bond lengths, bond angles, torsion angles, and ring geometry for all instances of the Ligand of Interest. In addition, ligands with molecular weight > 250 and outliers as shown on the validation Tables will also be included. For torsion angles, if less than 5% of the Mogul distribution of torsion angles is within 10 degrees of the torsion angle in question, then that torsion angle is considered an outlier. Any bond that is central to one or more torsion angles identified as an outlier by Mogul will be highlighted in the graph. For rings, the root-mean-square deviation (RMSD) between the ring in question and similar rings identified by Mogul is calculated over all ring torsion angles. If the average RMSD is greater than 60 degrees and the minimal RMSD between the ring in question and any Mogul-identified rings is also greater than 60 degrees, then that ring is considered an outlier. The outliers are highlighted in purple. The color gray indicates Mogul did not find sufficient equivalents in the CSD to analyse the geometry.

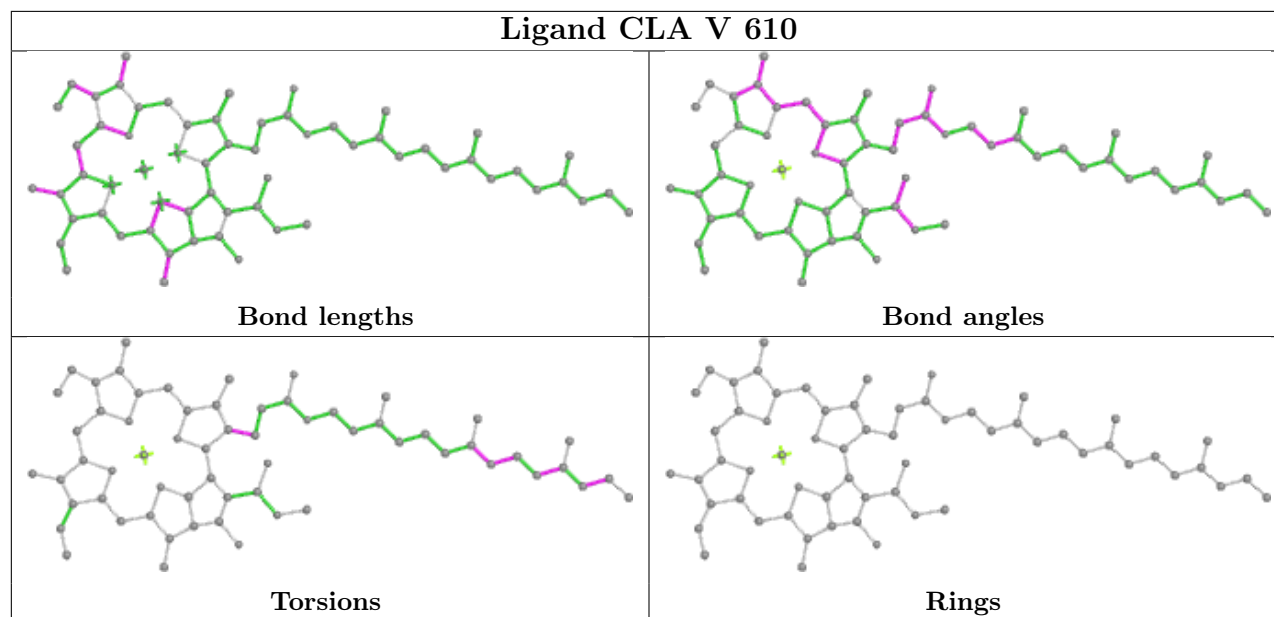

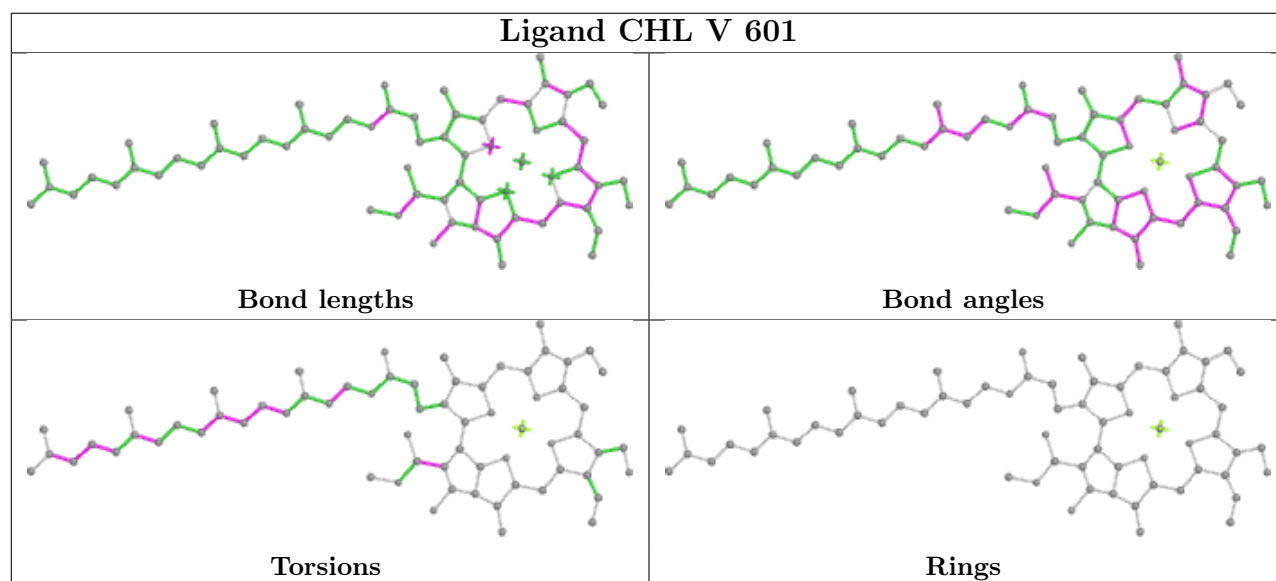
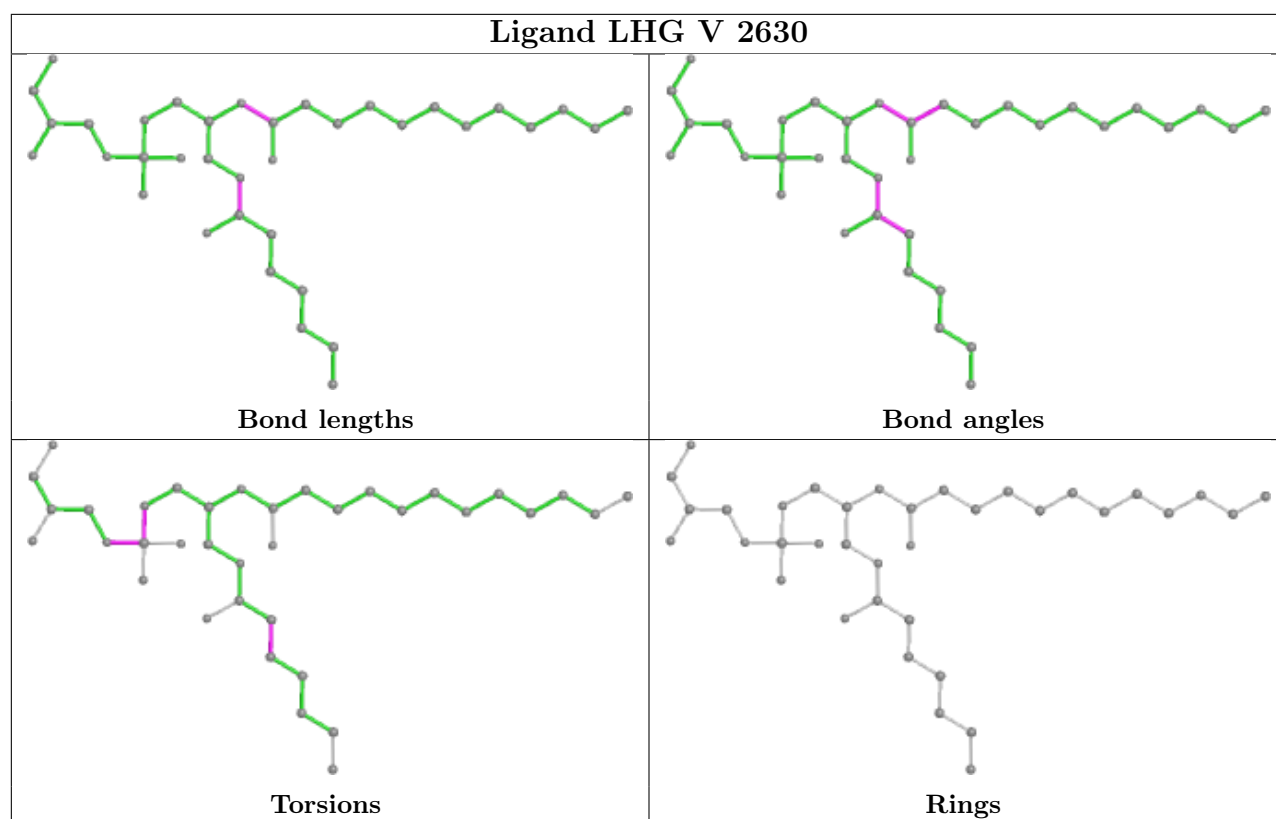

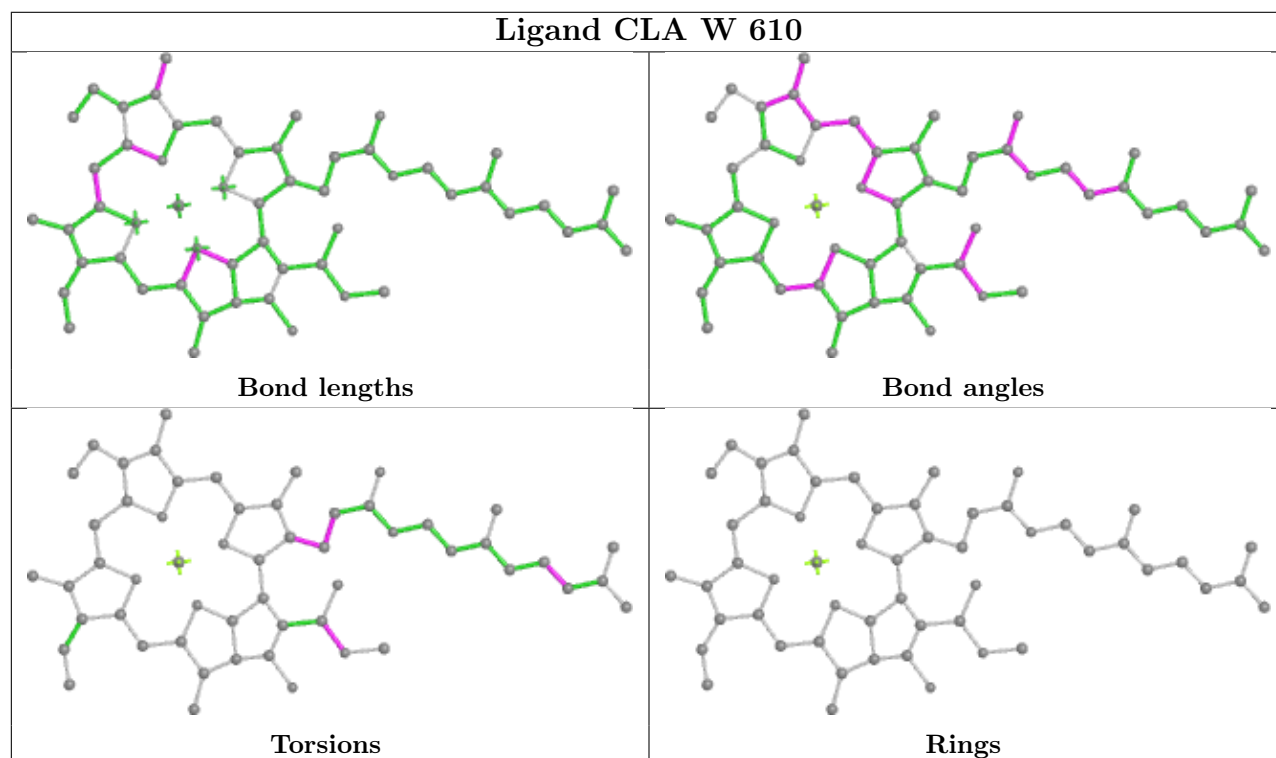
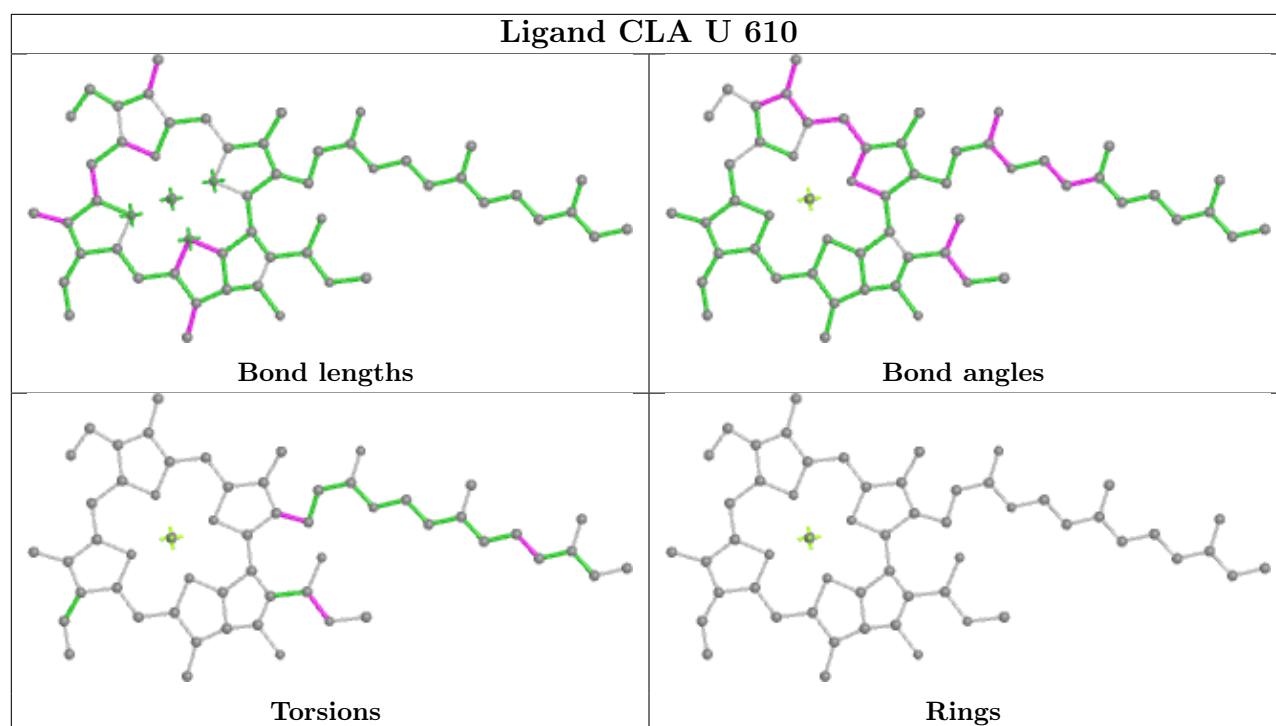

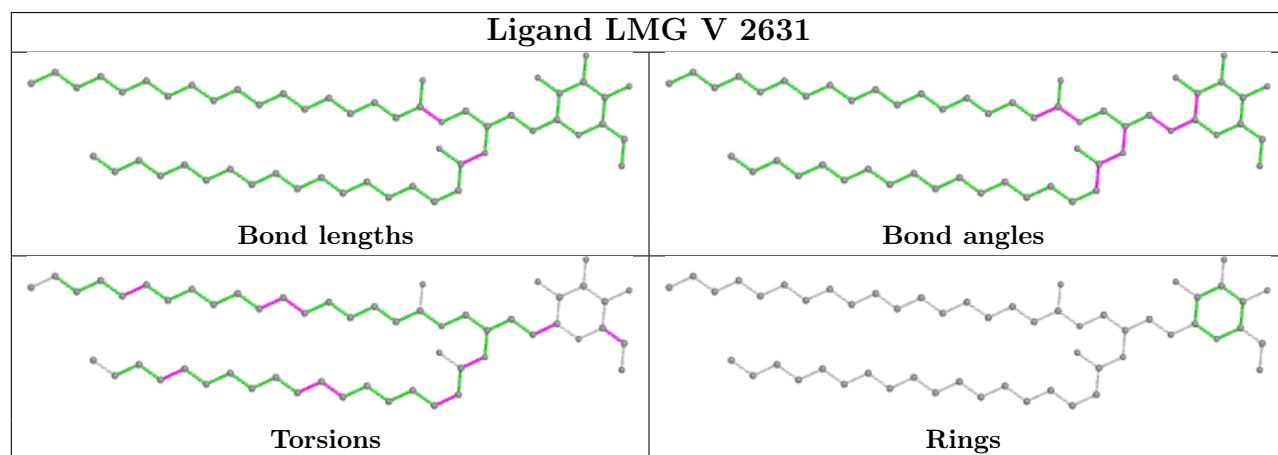
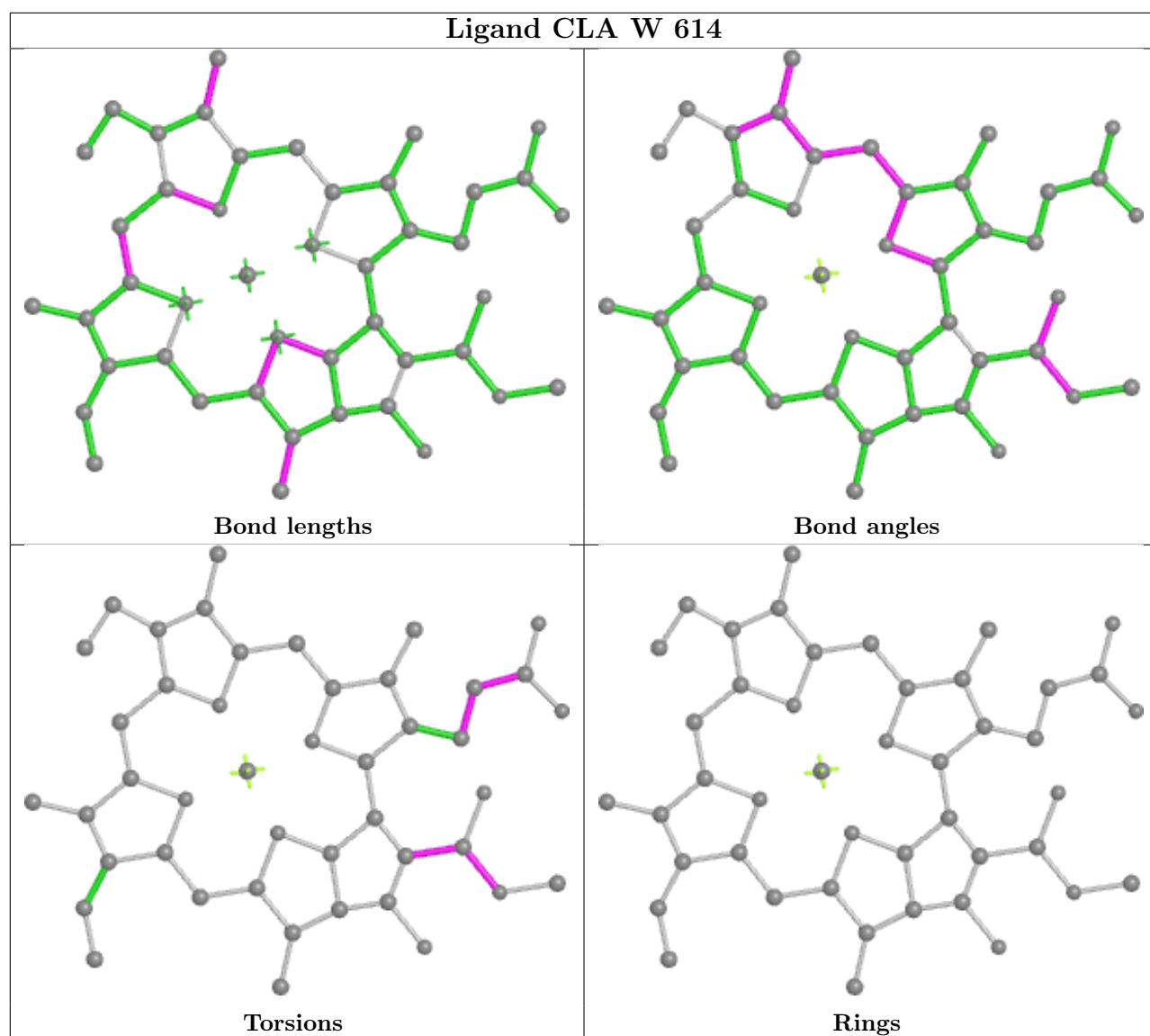

Ligand CLA V 603

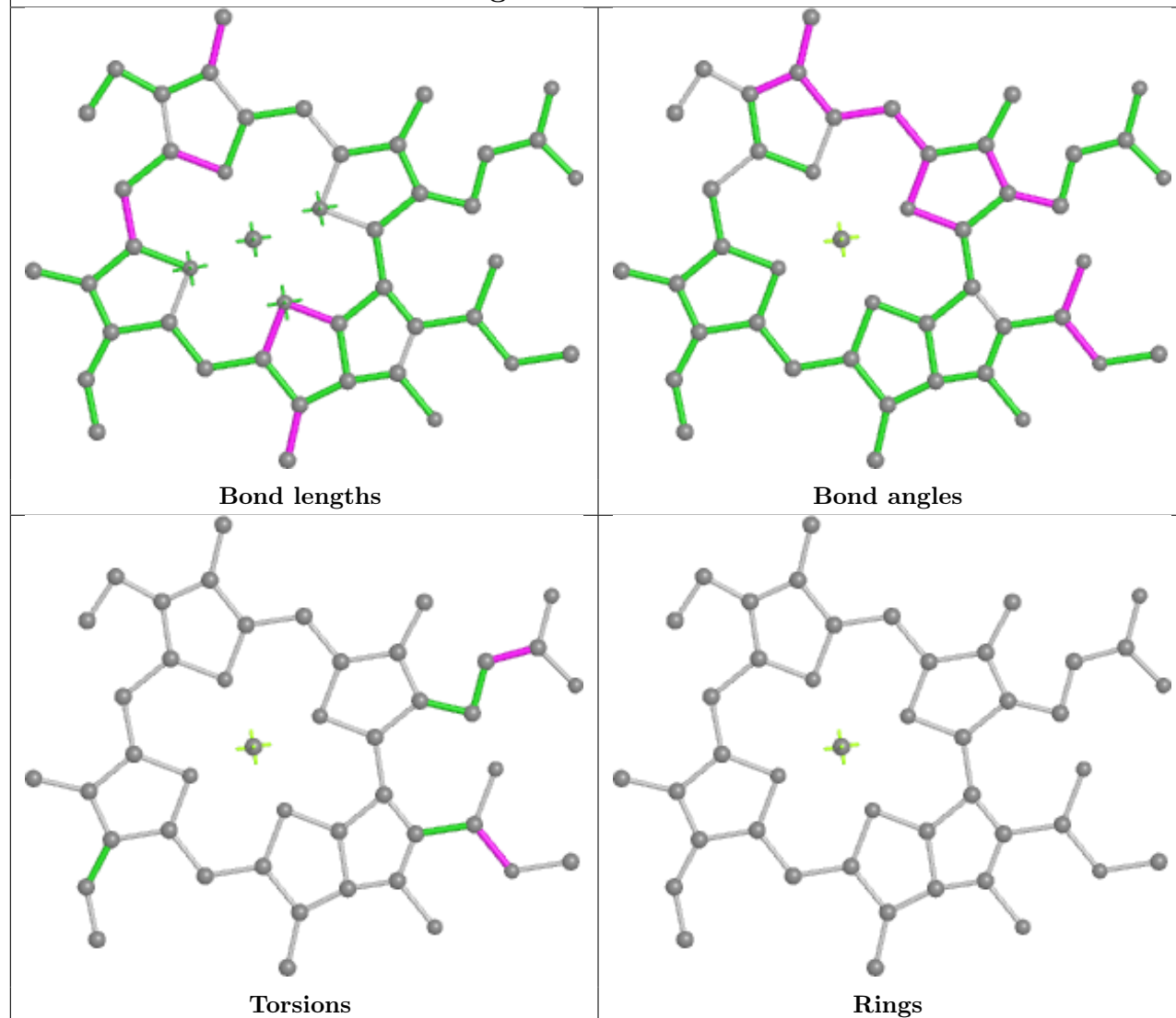

Ligand XAT U 1622

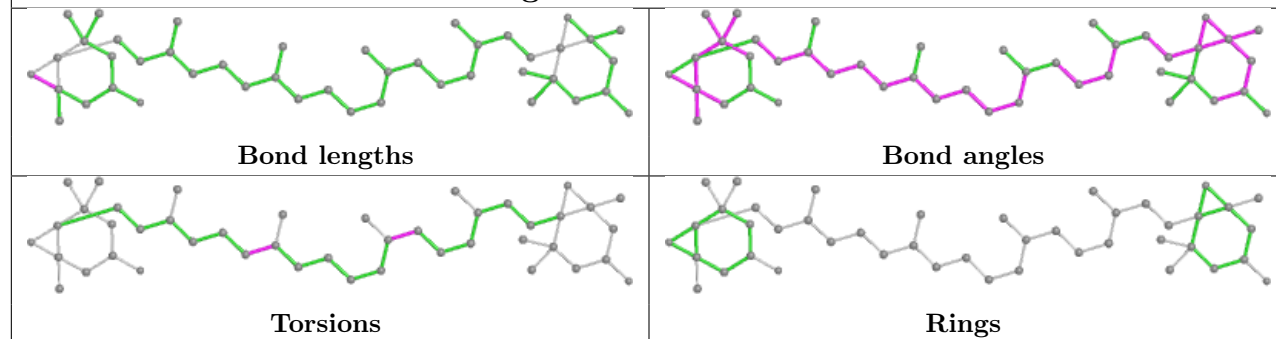

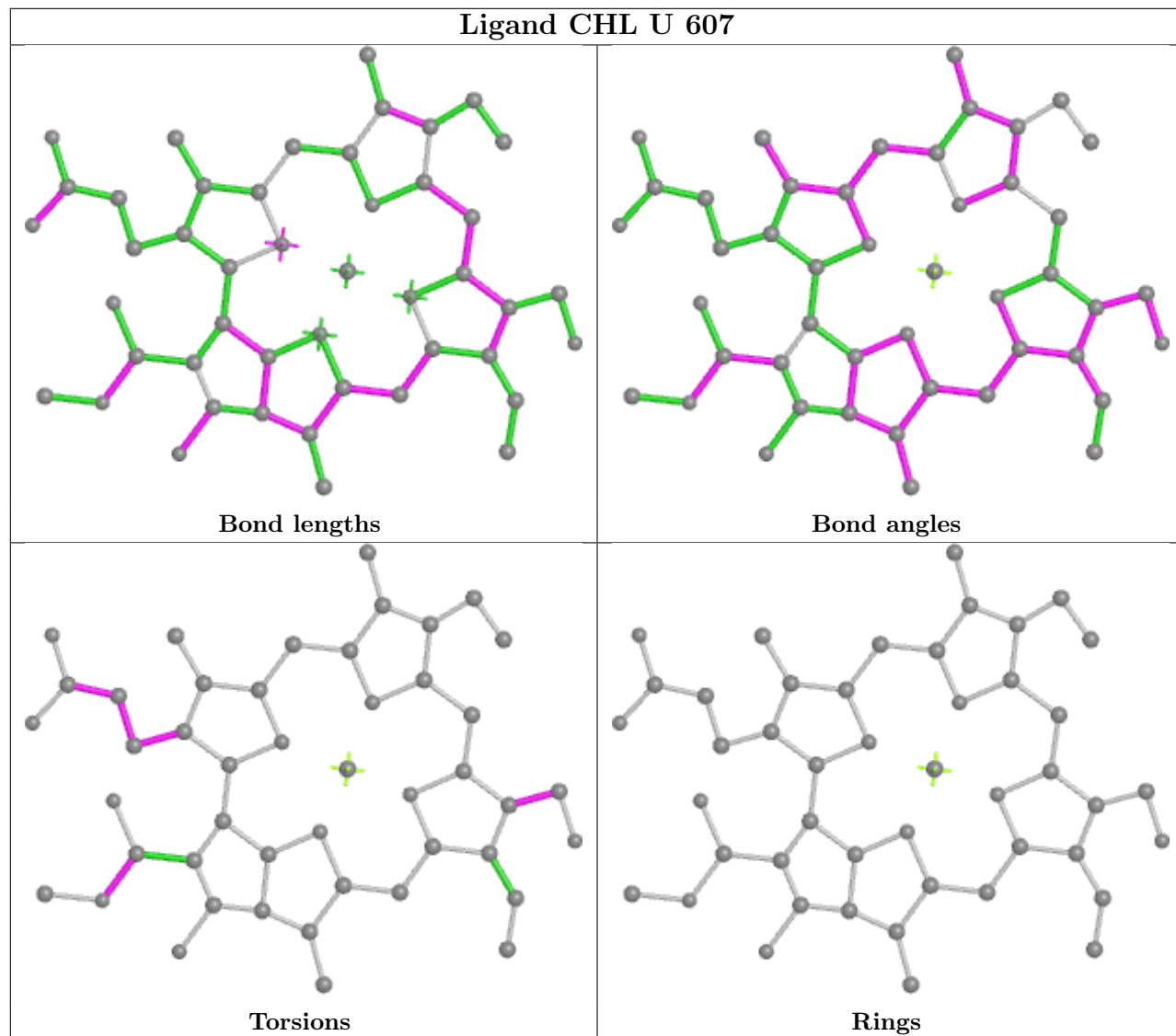
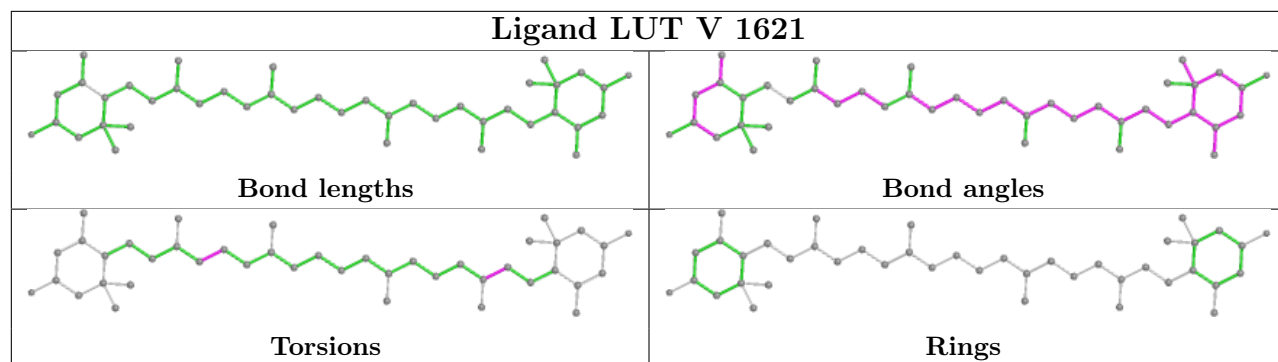

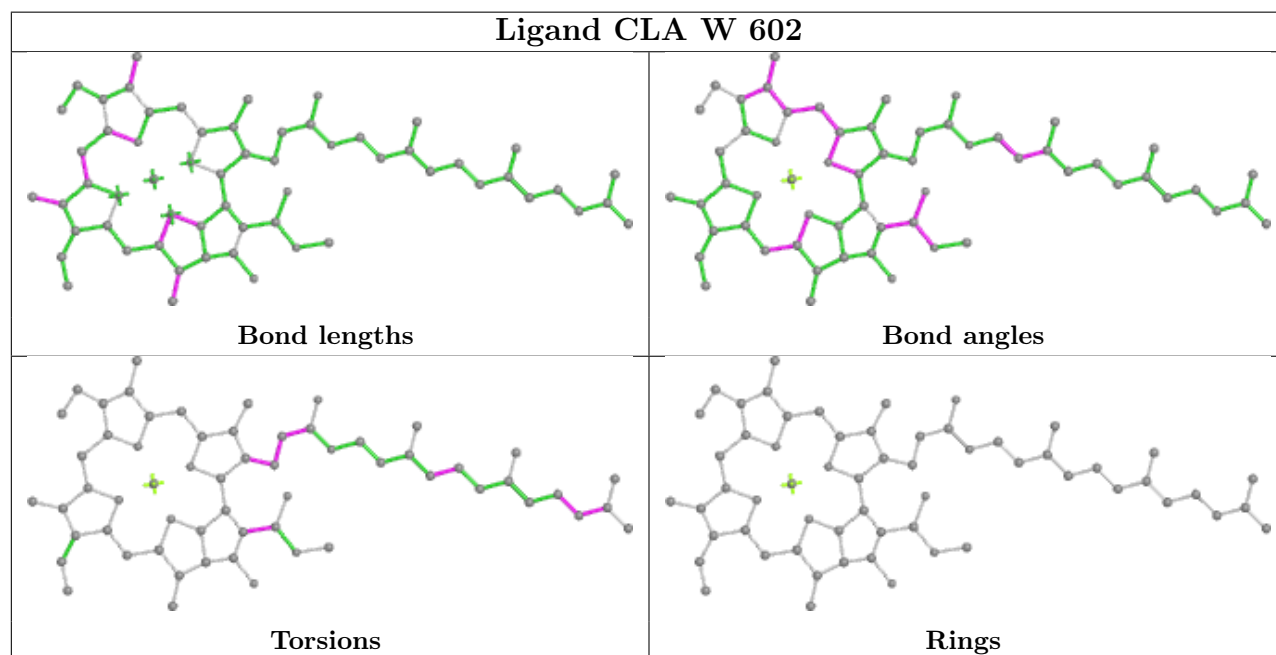
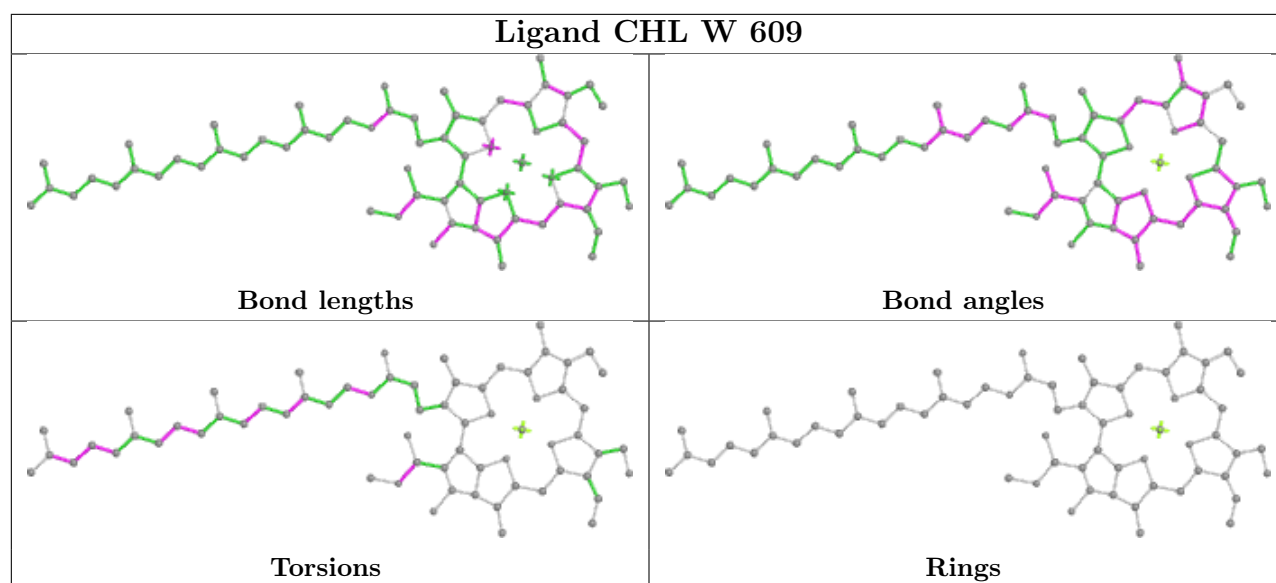

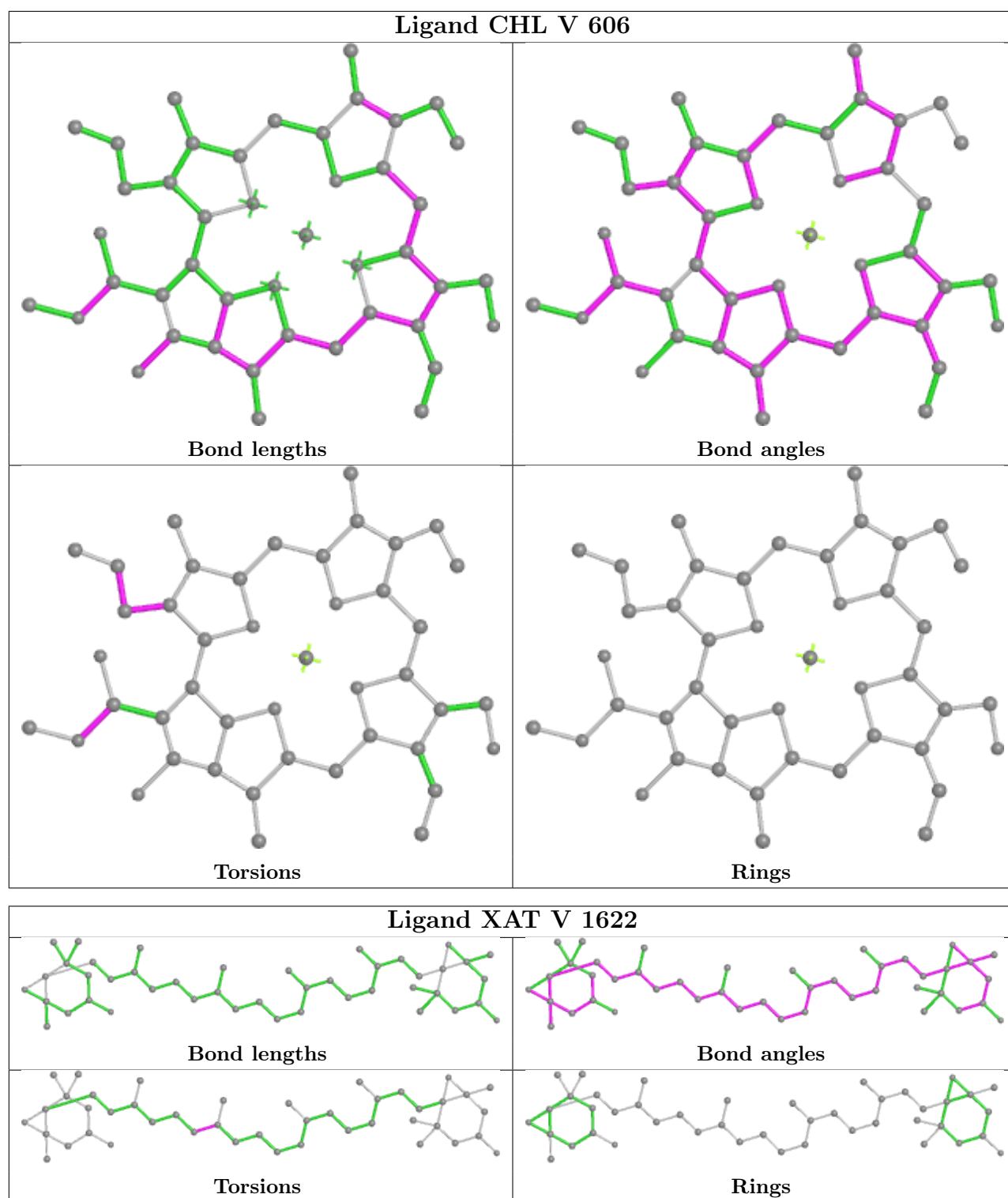

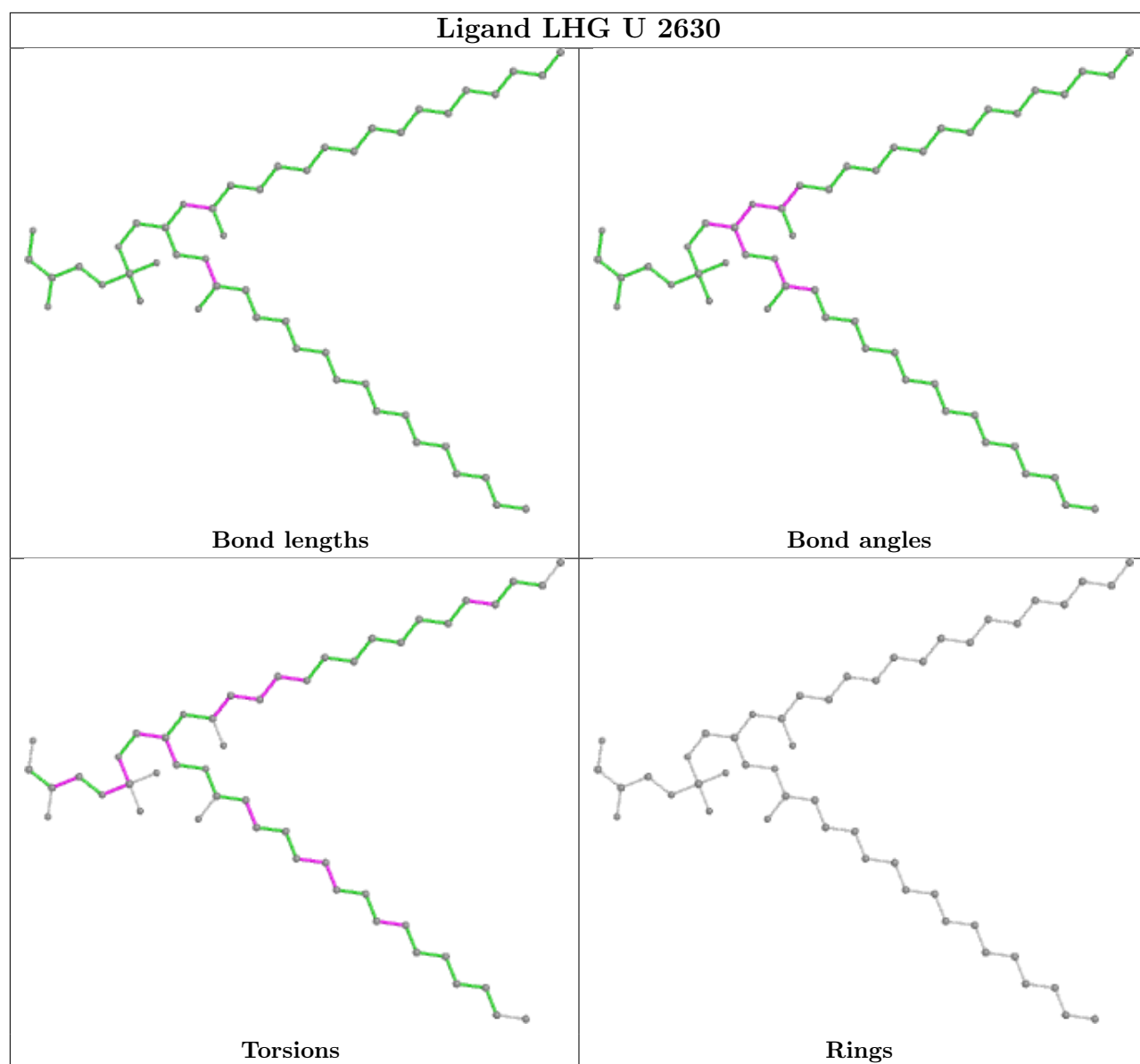

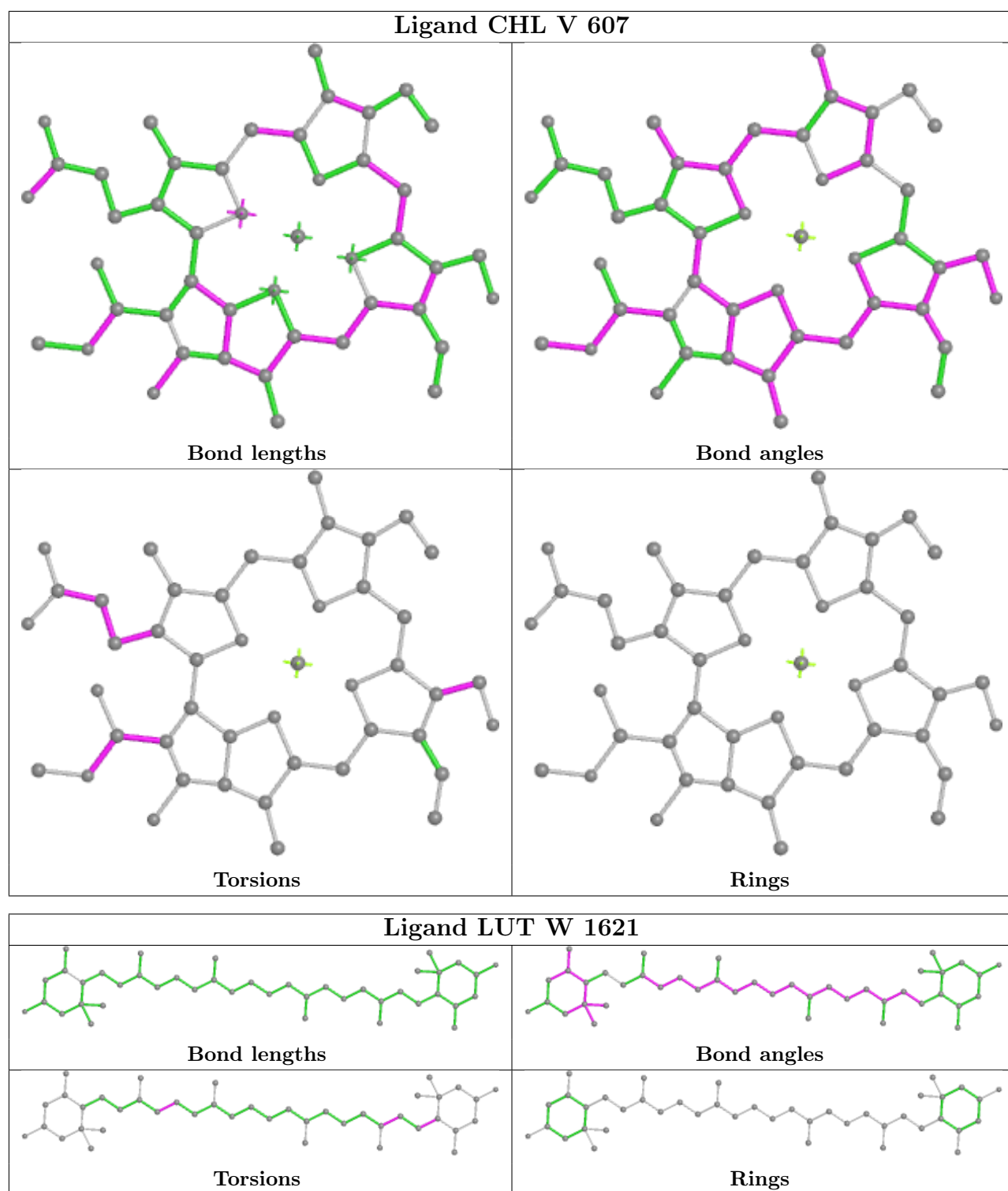

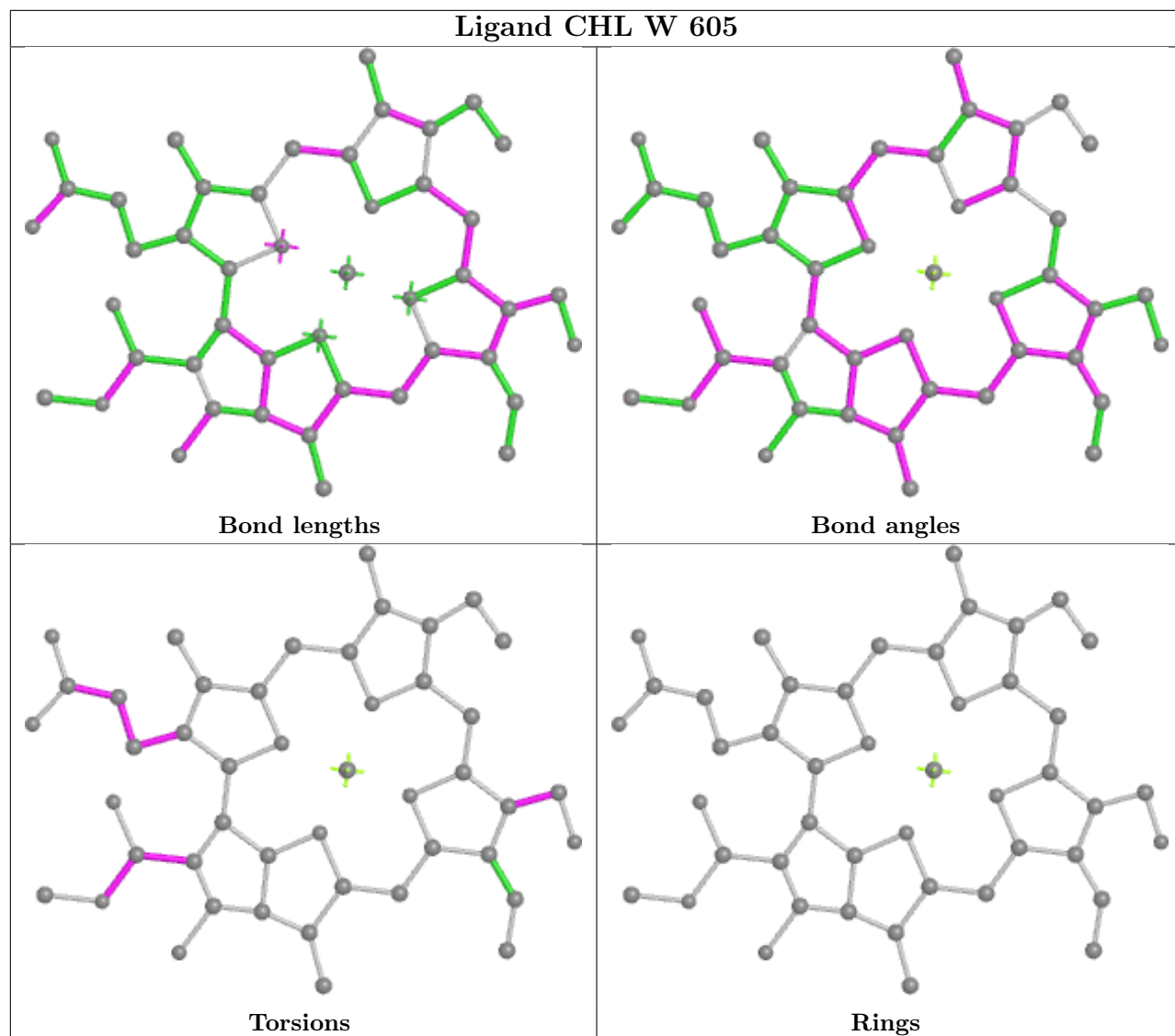

Ligand CLA U 604

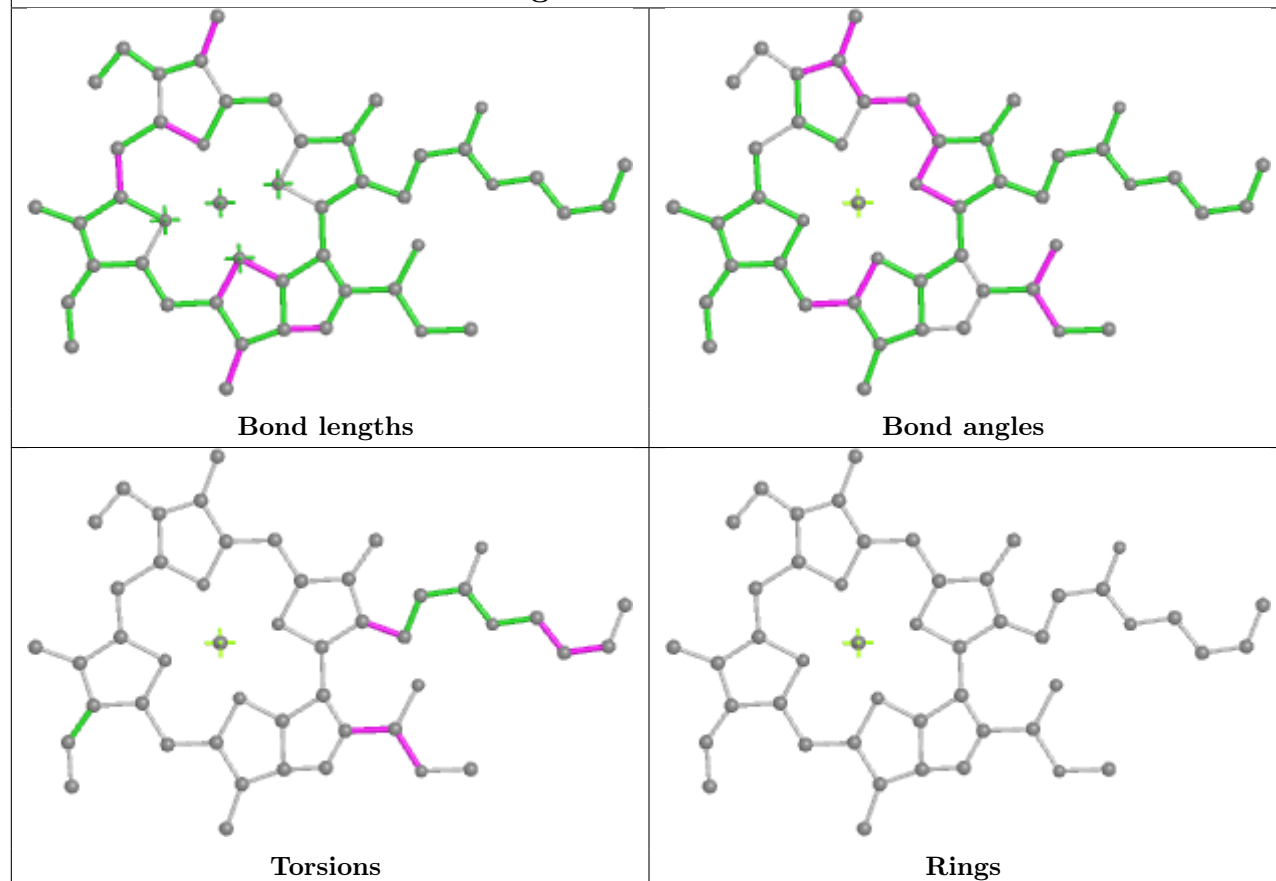

Ligand CLA W 613

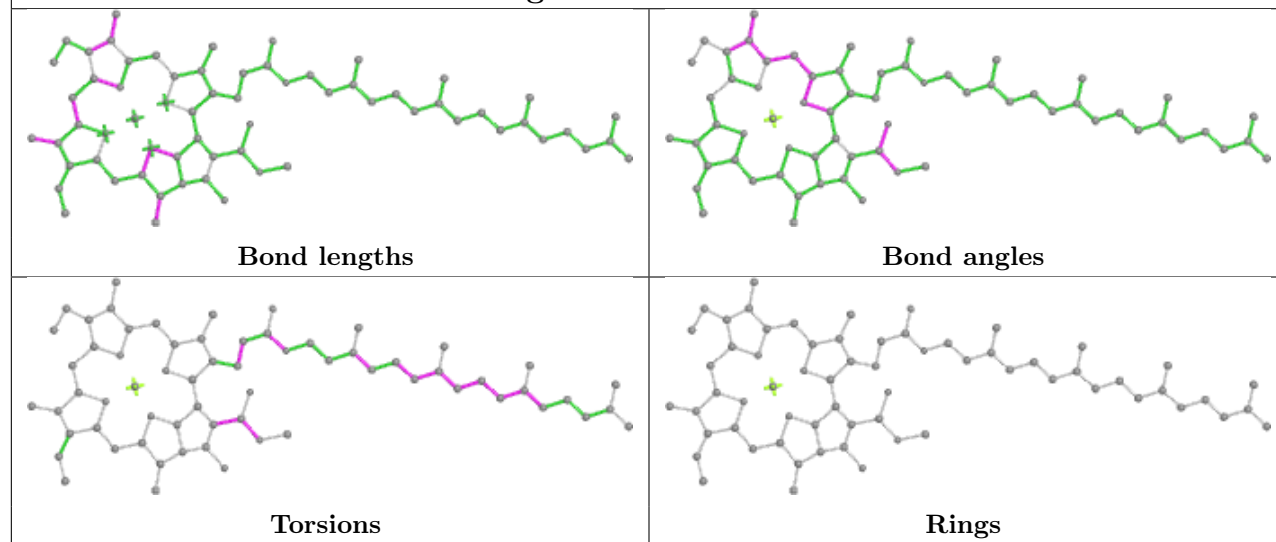

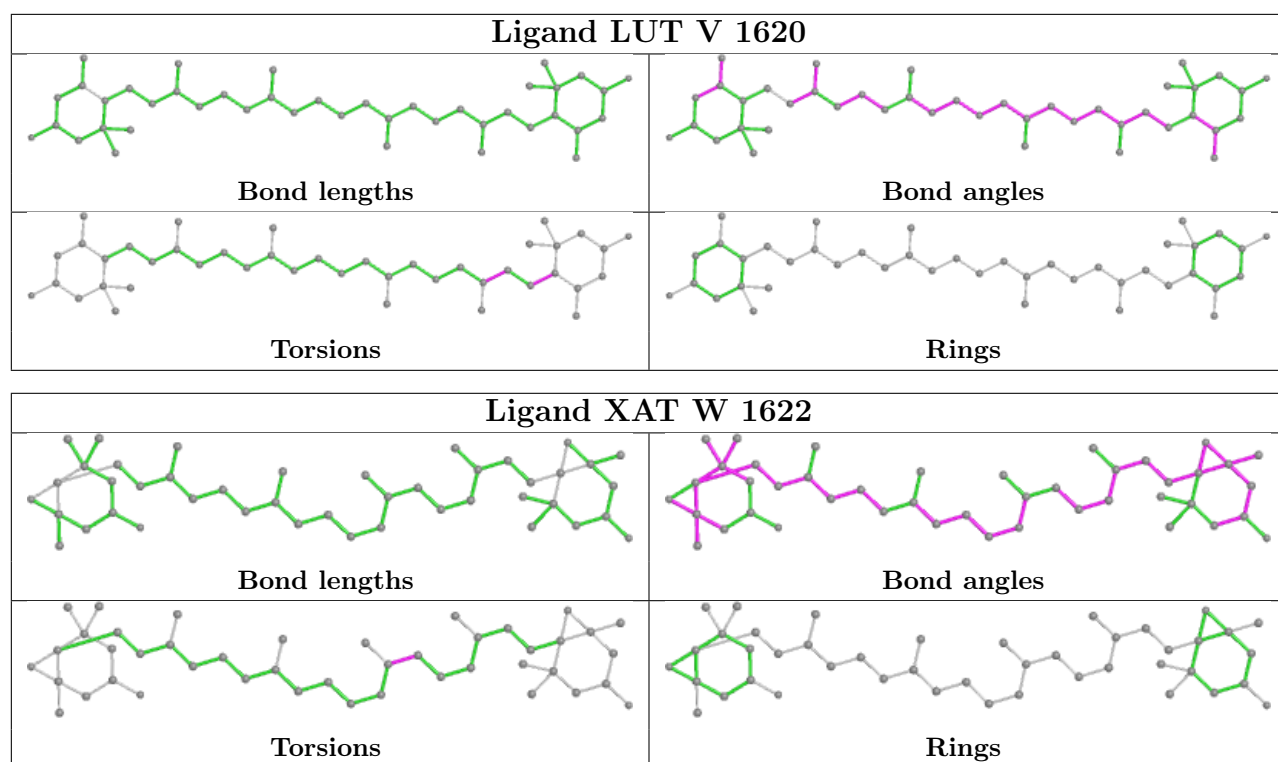

Ligand CLA U 612

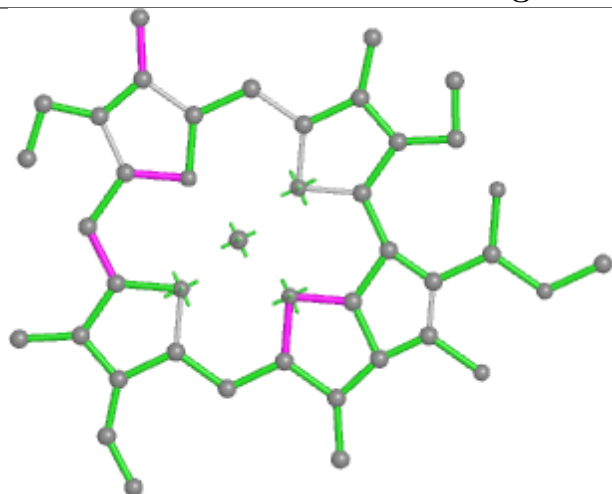

Bond lengths

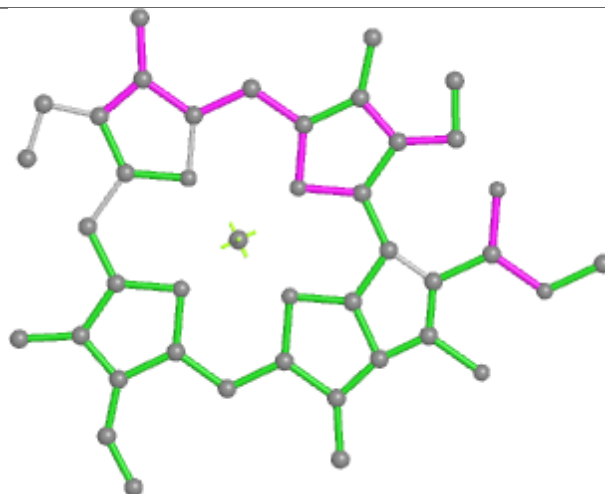

Bond angles

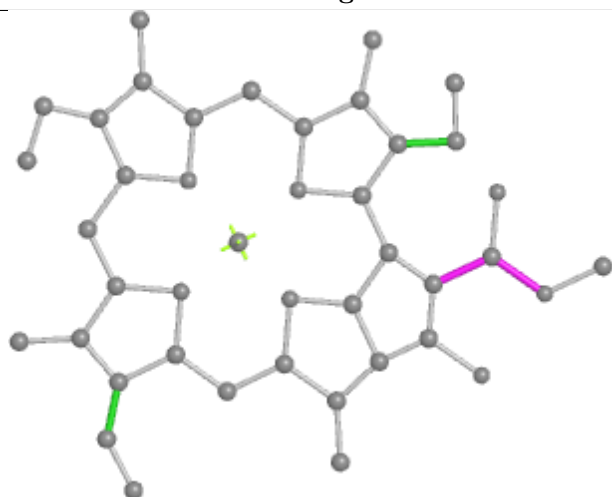

Torsions



Rings

Ligand CLA U 614

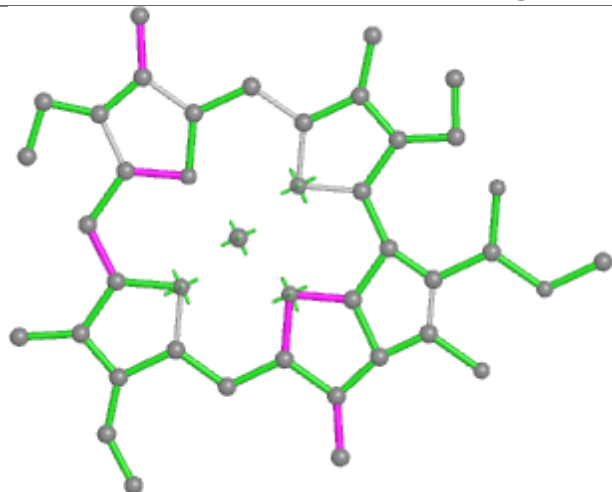

Bond lengths

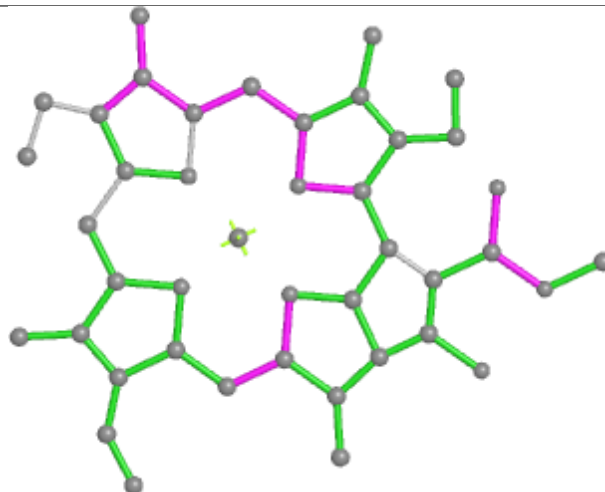

Bond angles

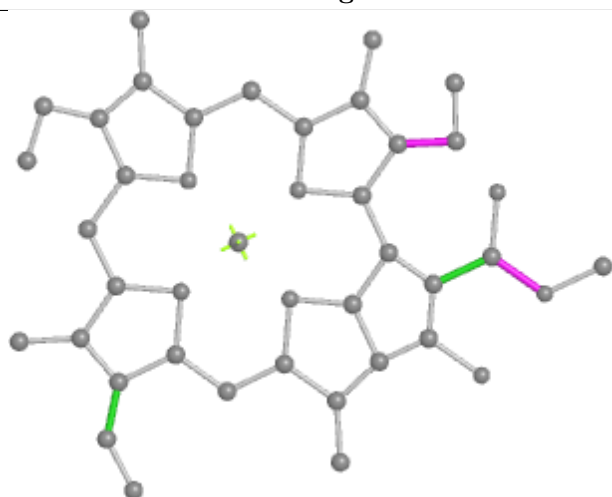

Torsions



Rings

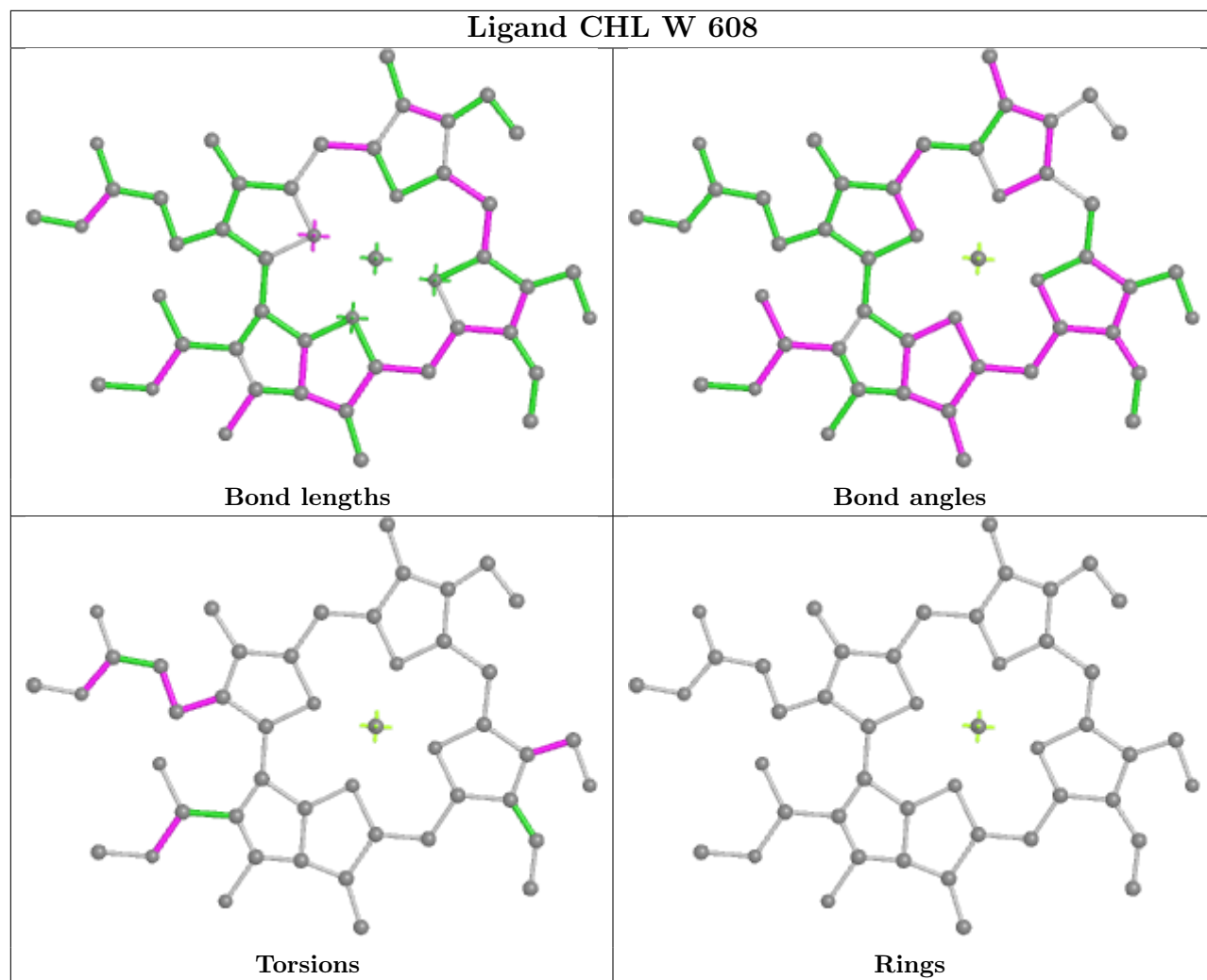

Ligand CLA U 611

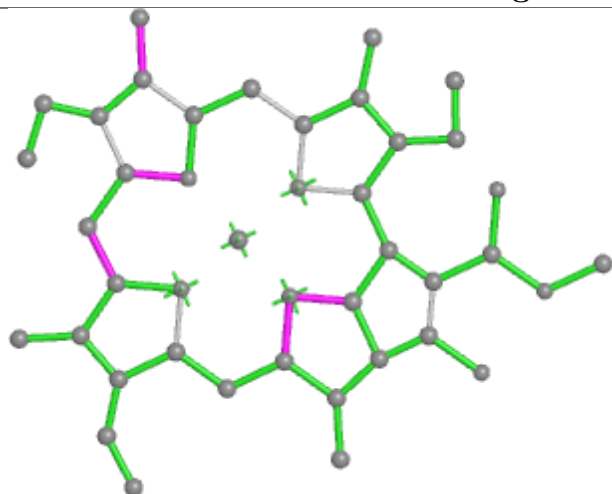

Bond lengths

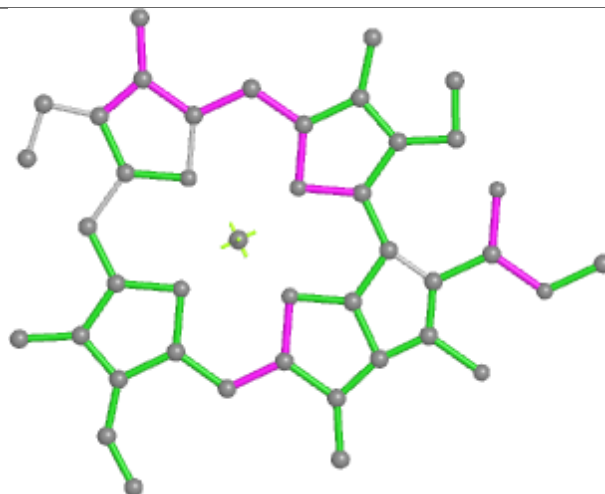

Bond angles

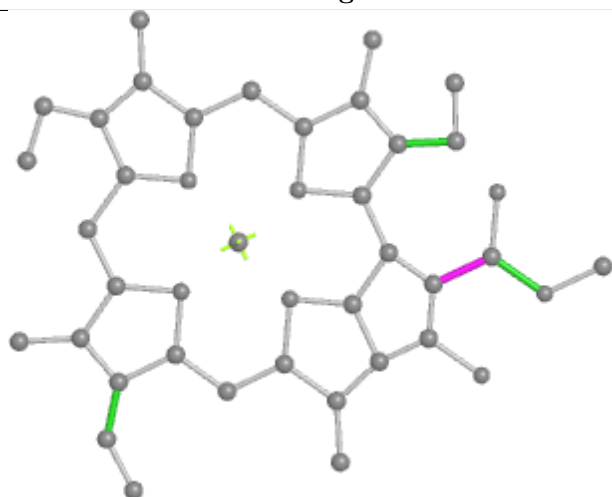

Torsions



Rings

Ligand CLA U 602

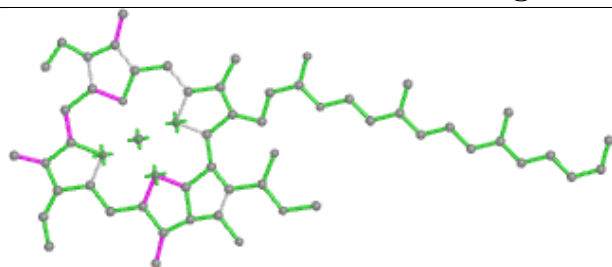

Bond lengths

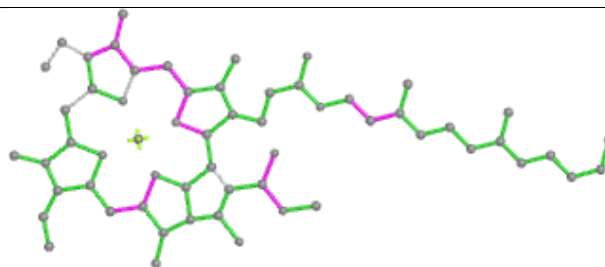

Bond angles

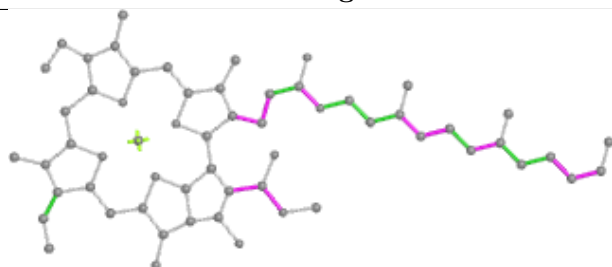

Torsions

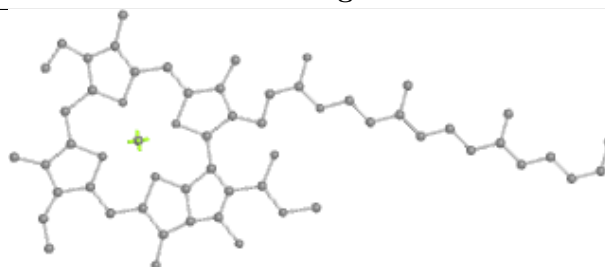

Rings

Ligand CLA V 612

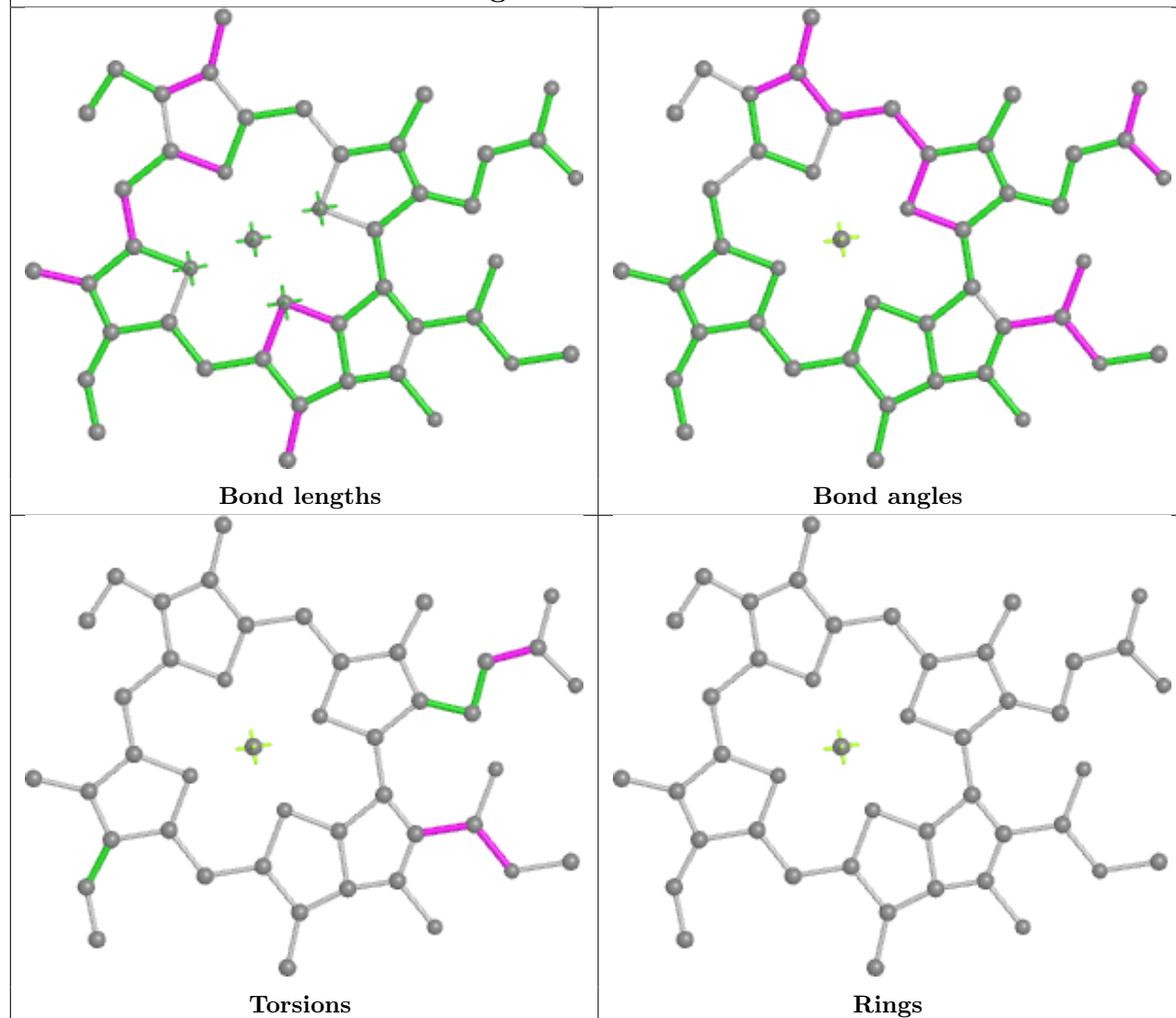

Ligand CHL W 601

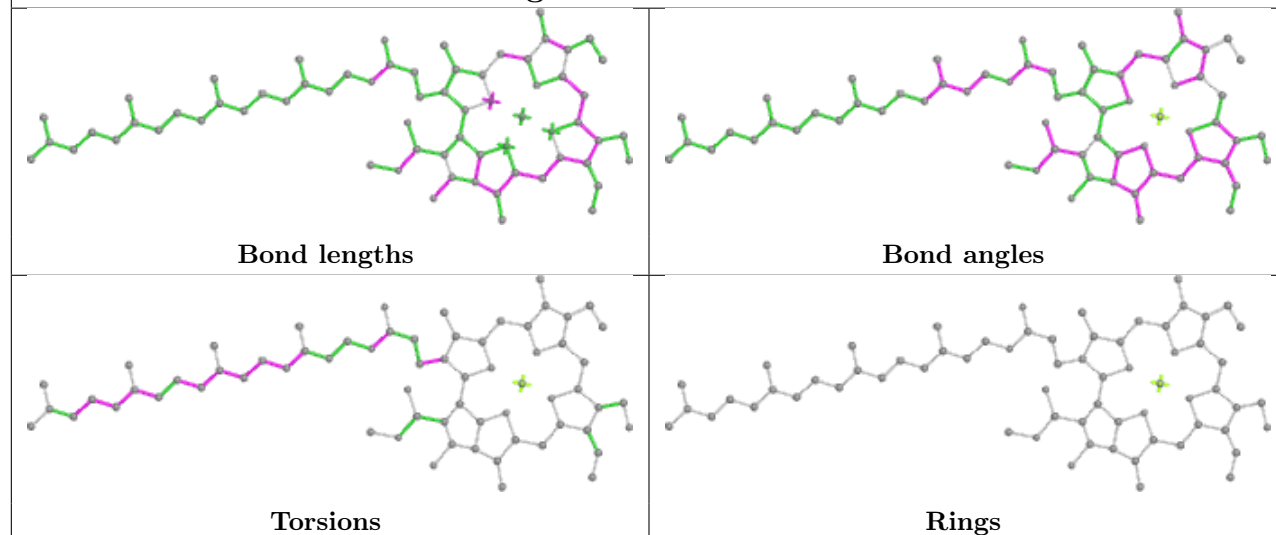

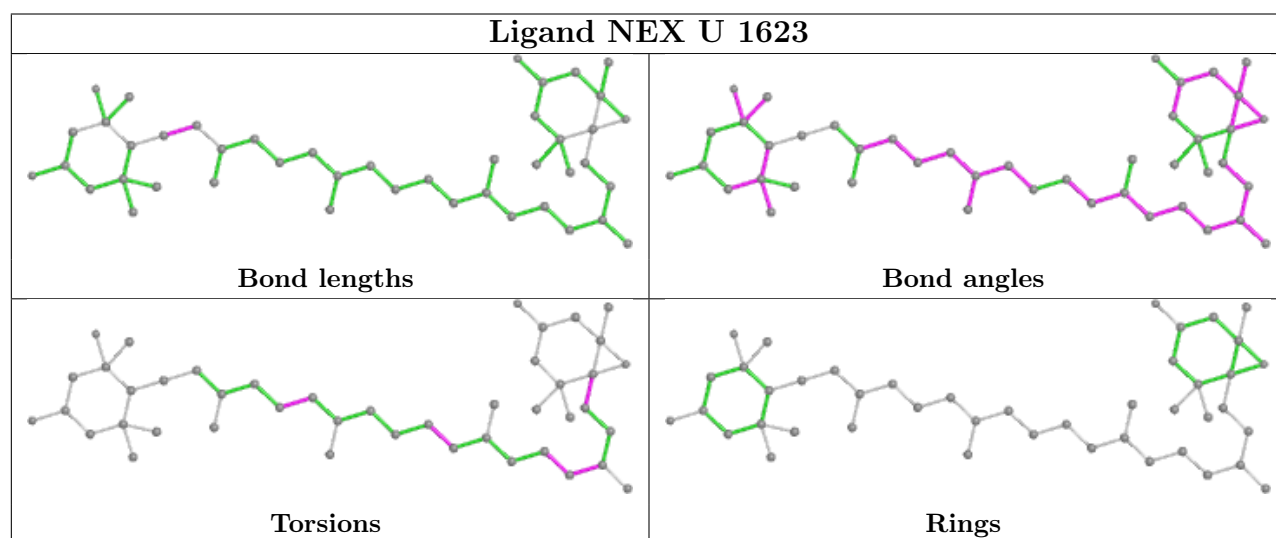
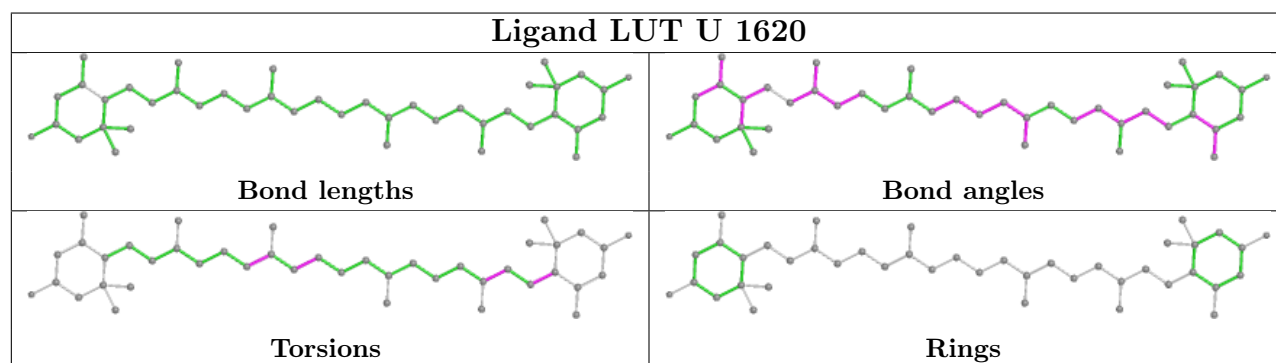
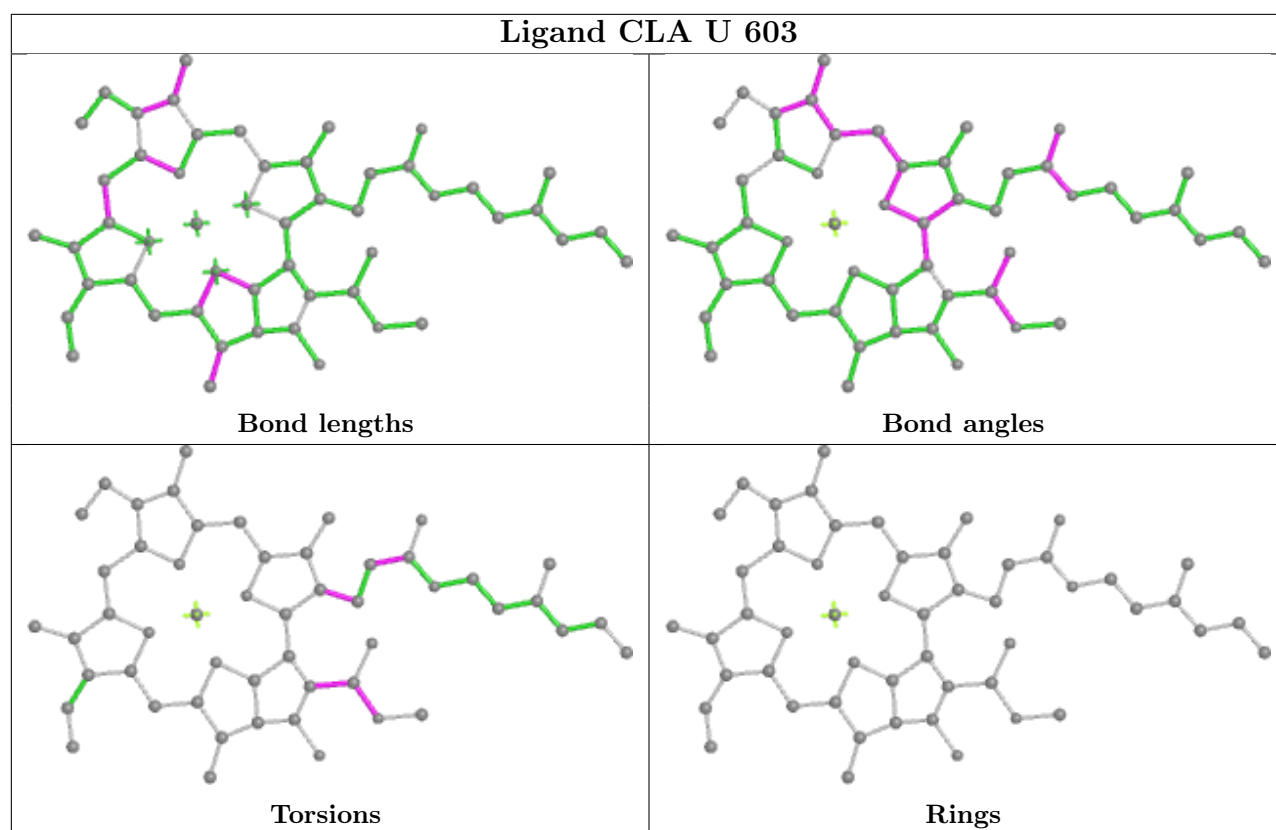

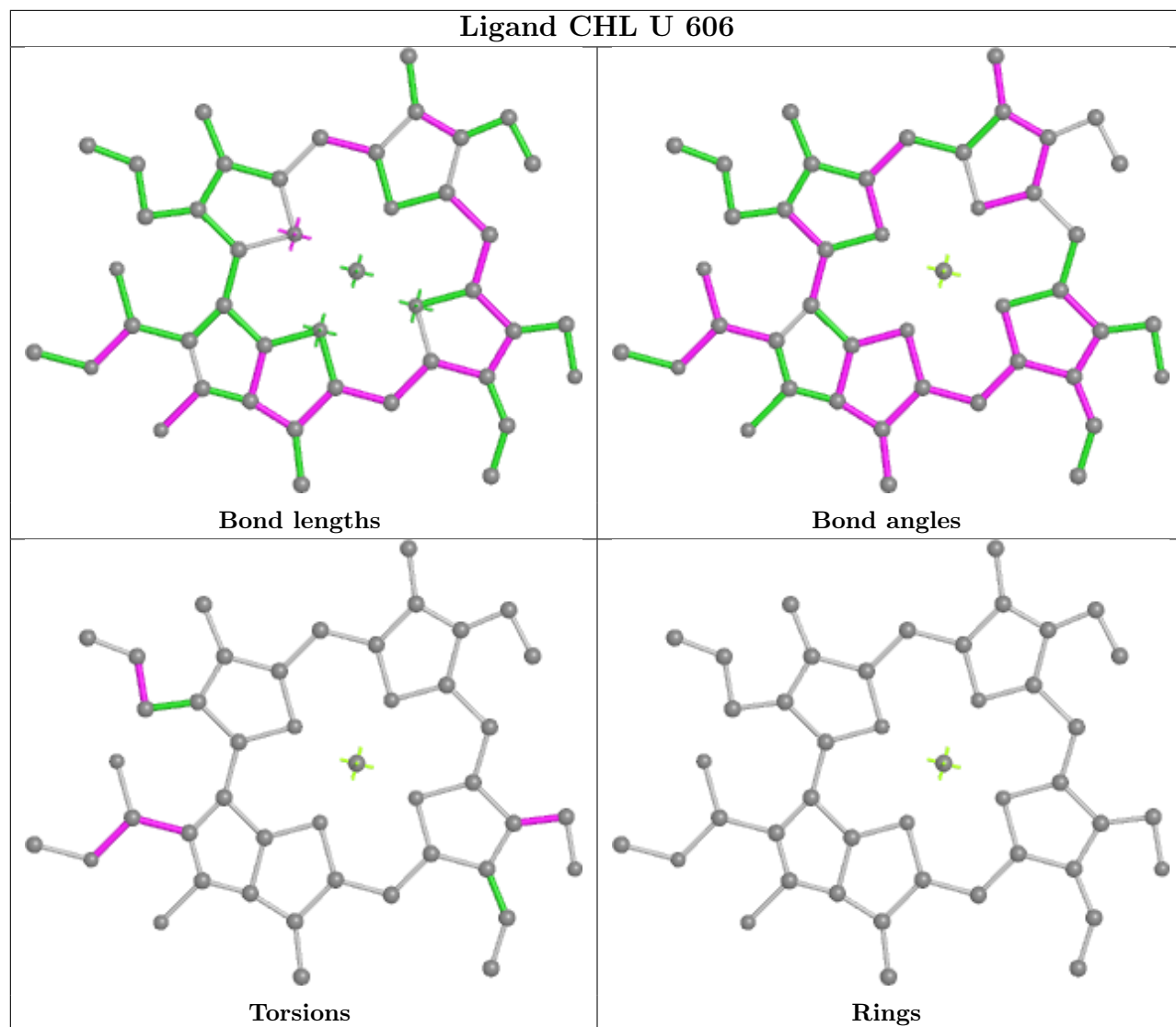

Ligand CLA V 604

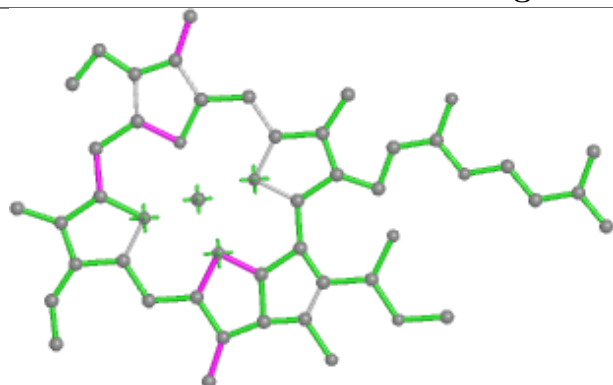

Bond lengths

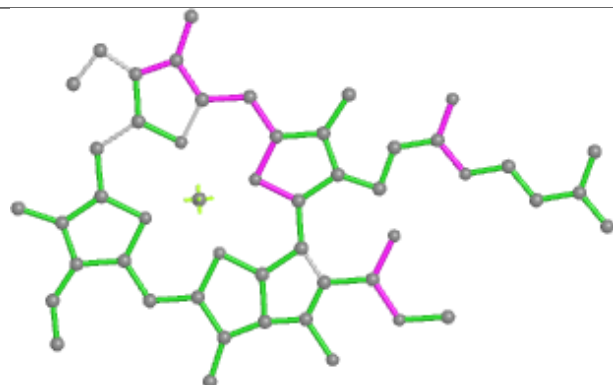

Bond angles

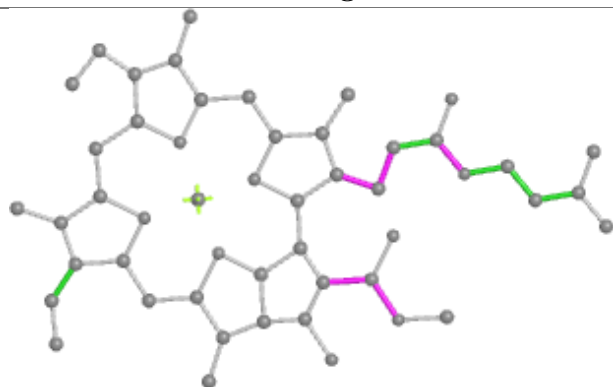

Torsions

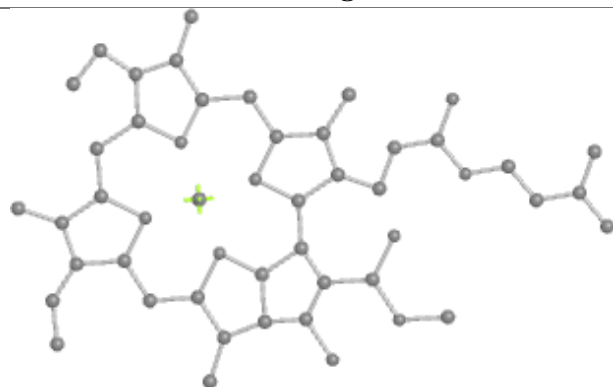

Rings

Ligand CHL V 609

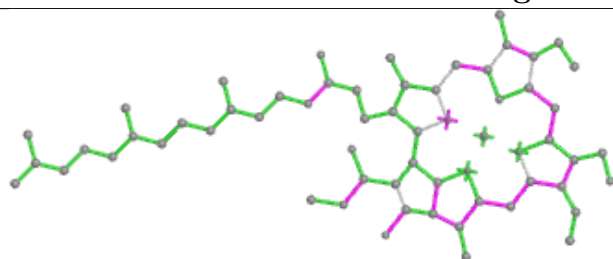

Bond lengths

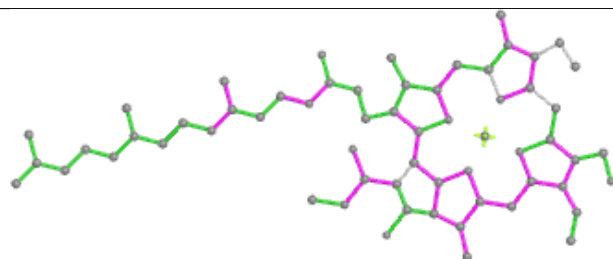

Bond angles

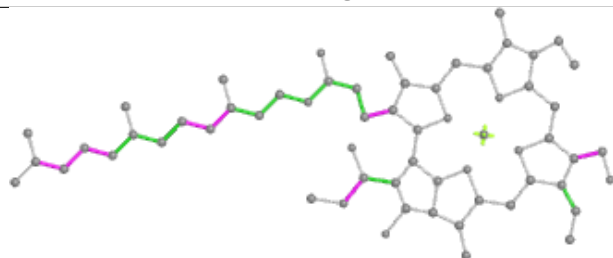

Torsions

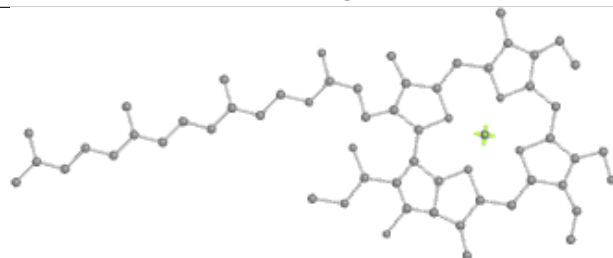

Rings

Ligand CLA V 611

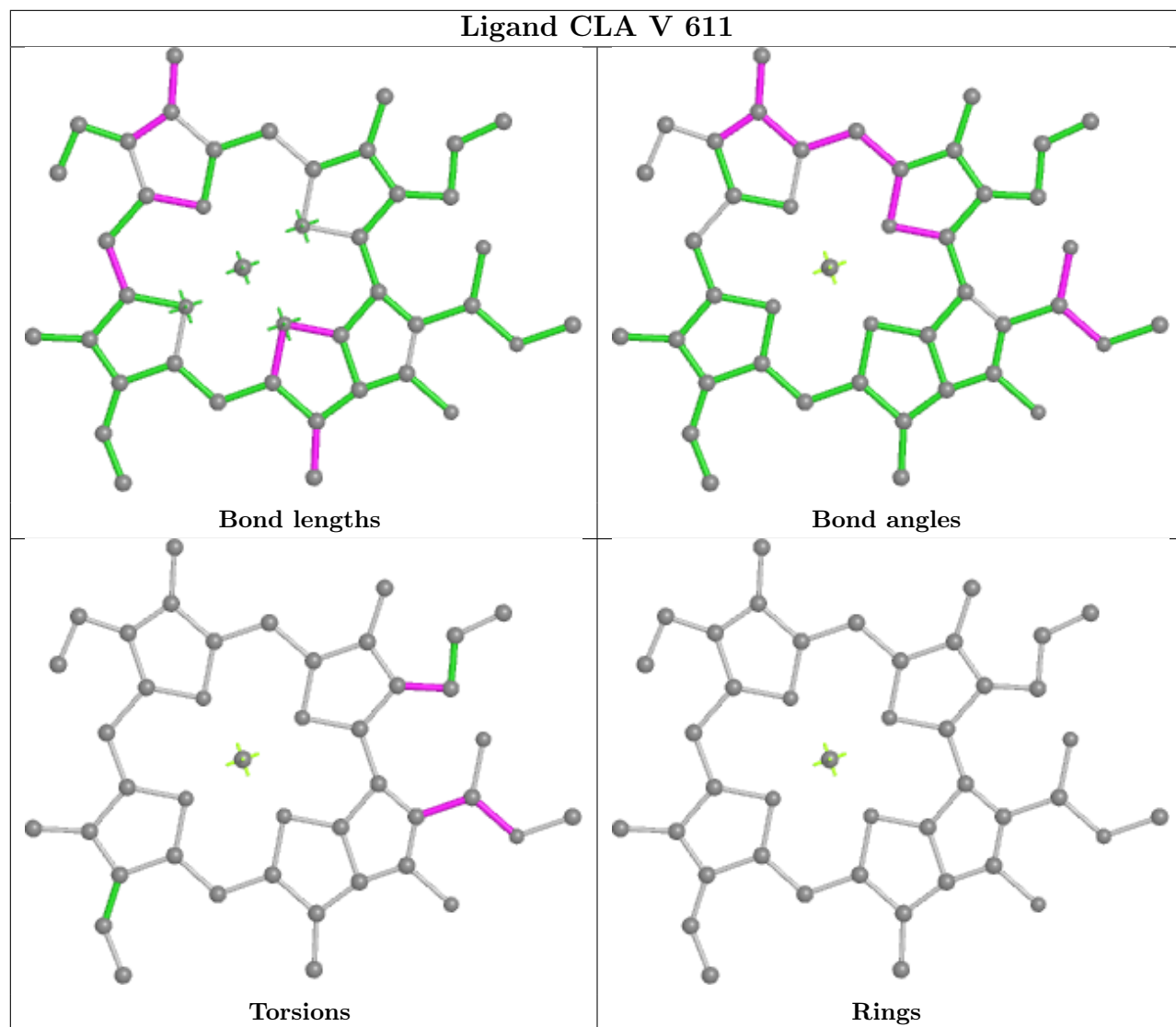

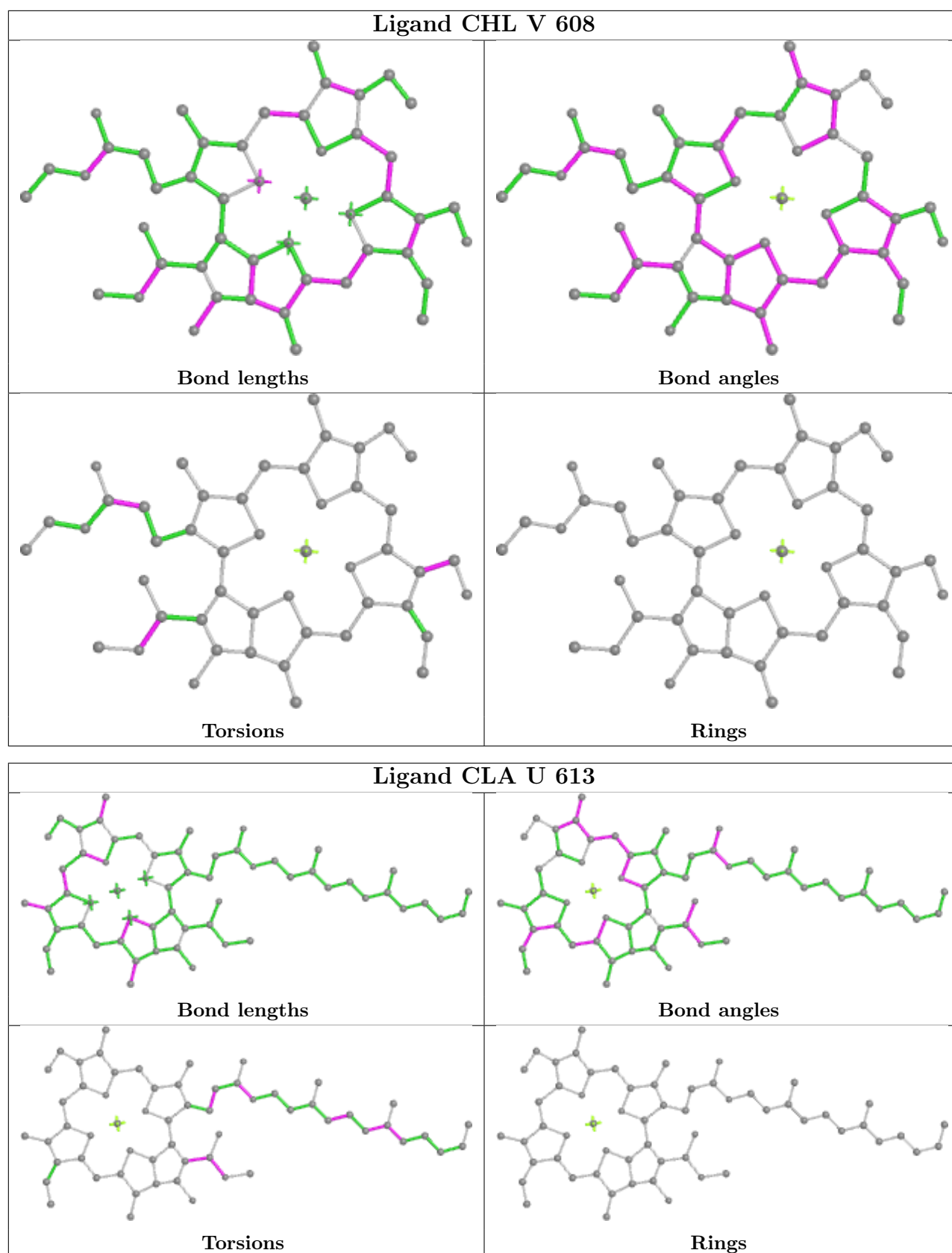

Ligand CLA V 614

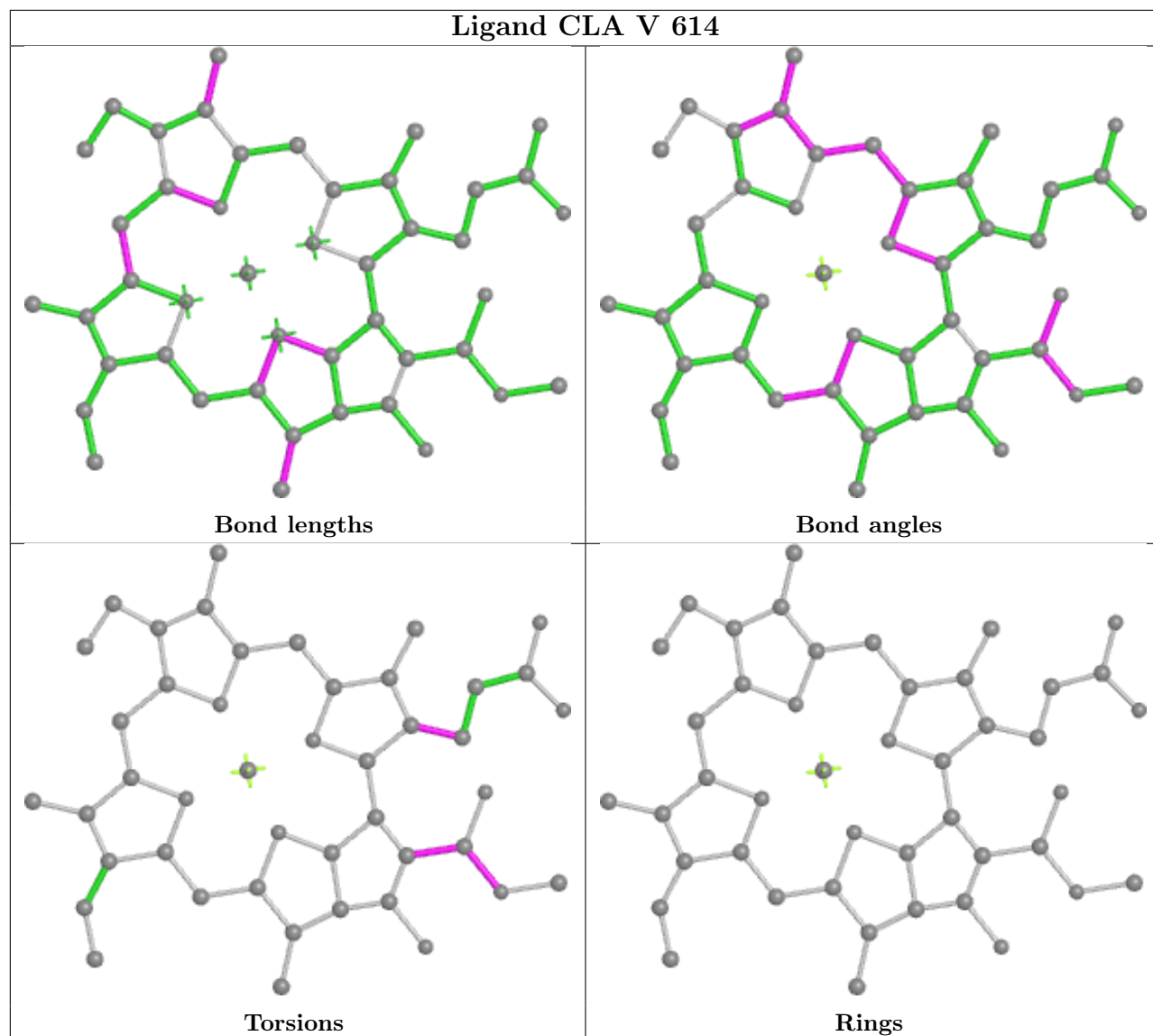

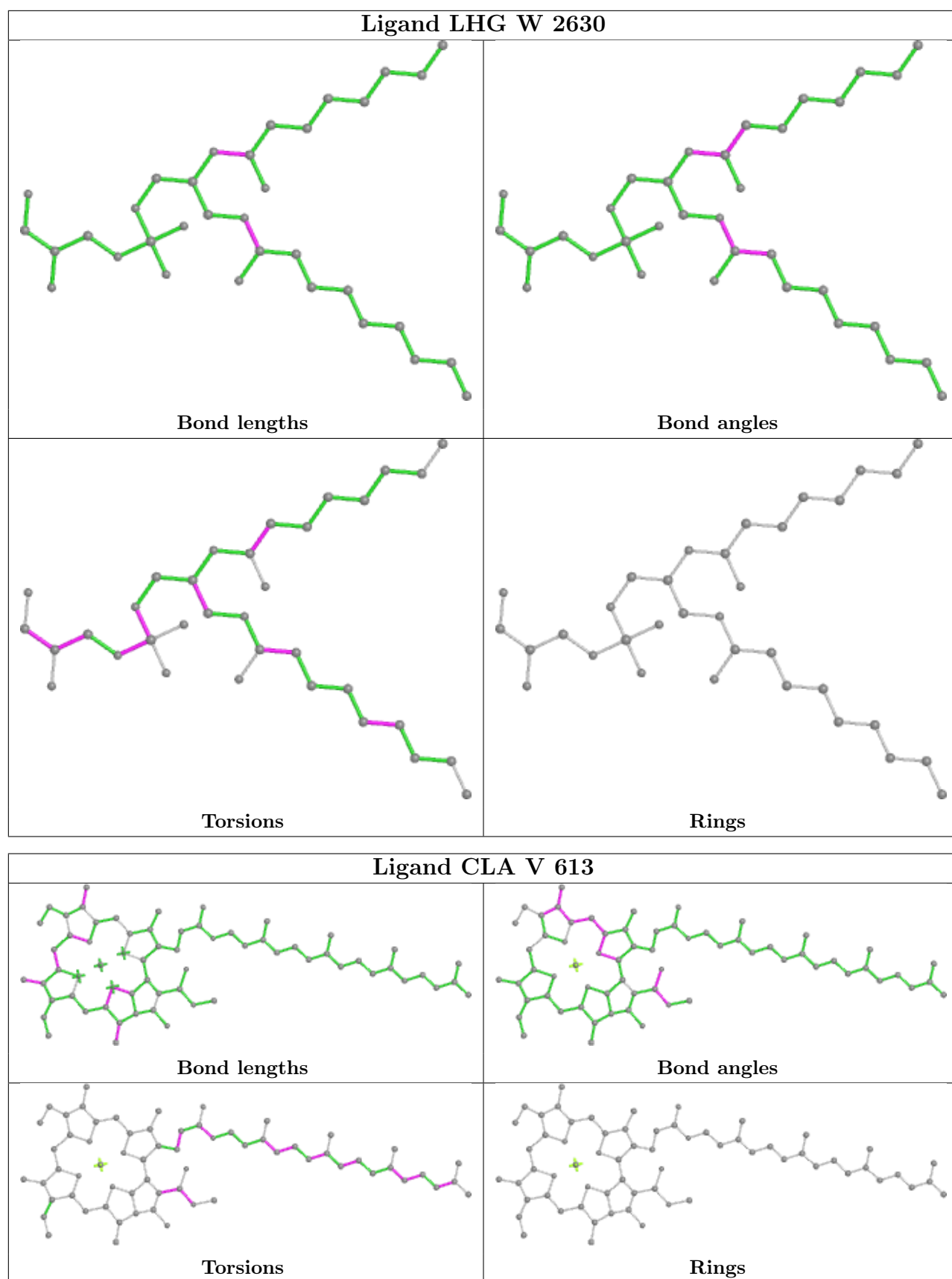

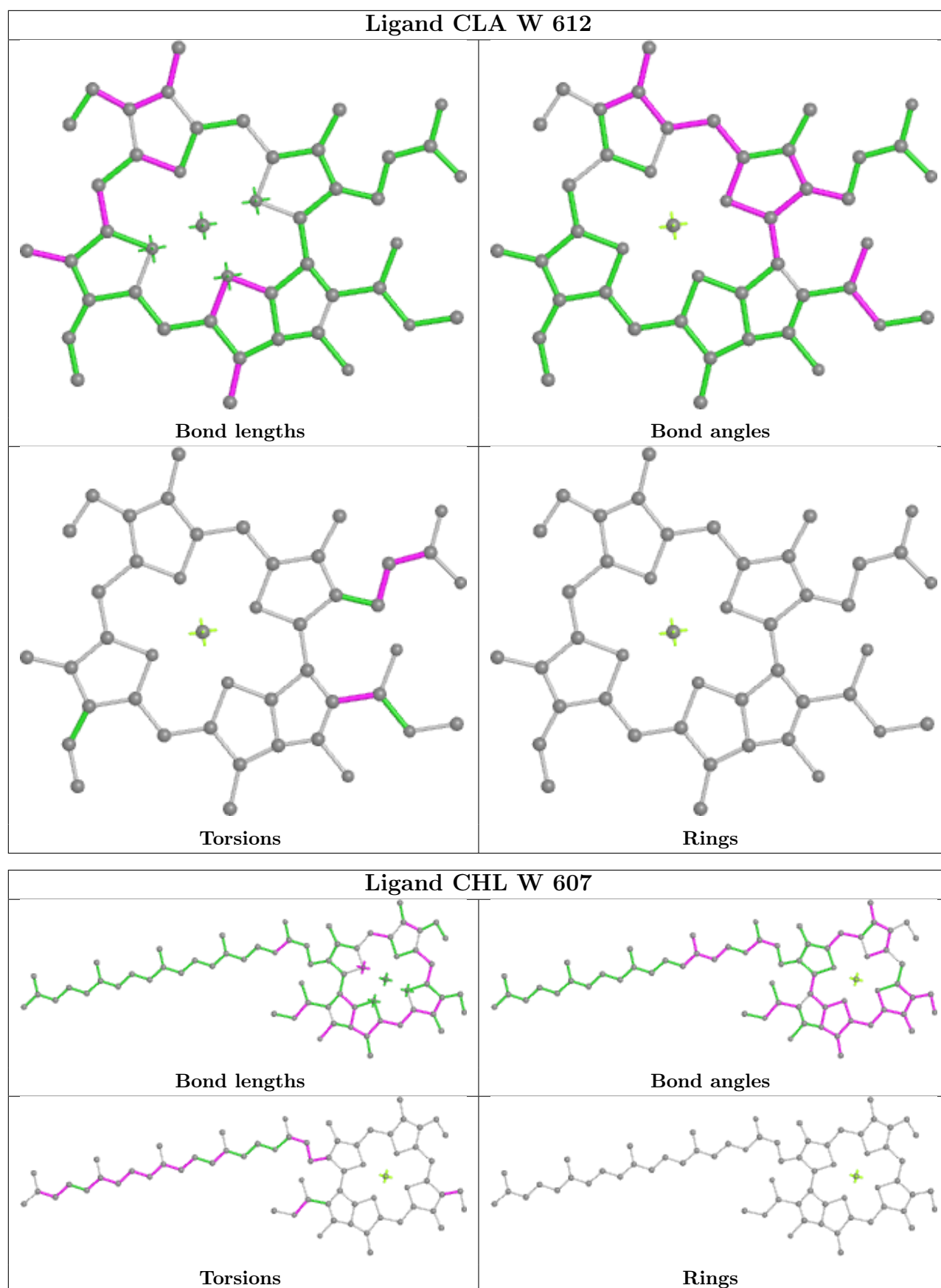

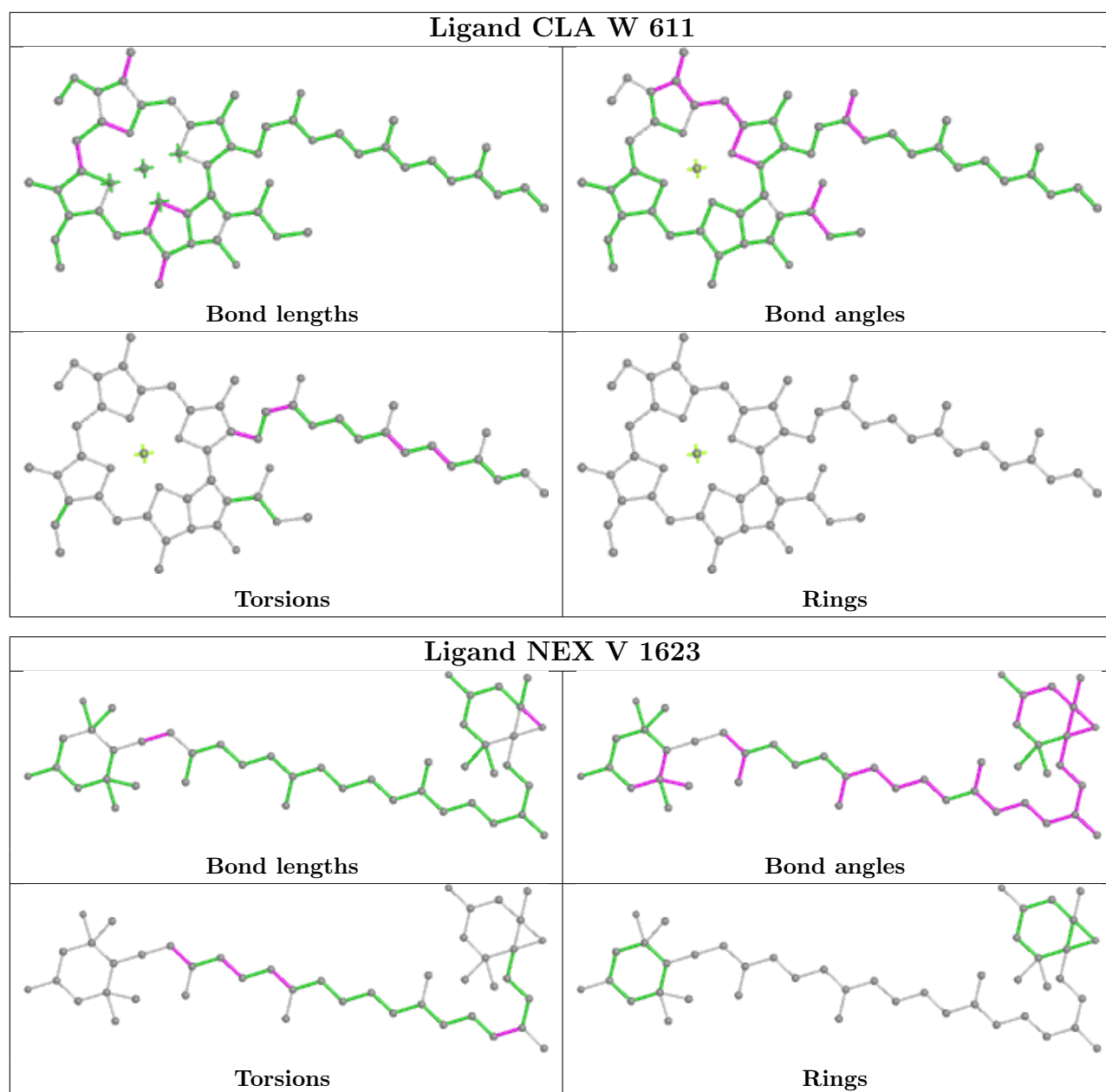

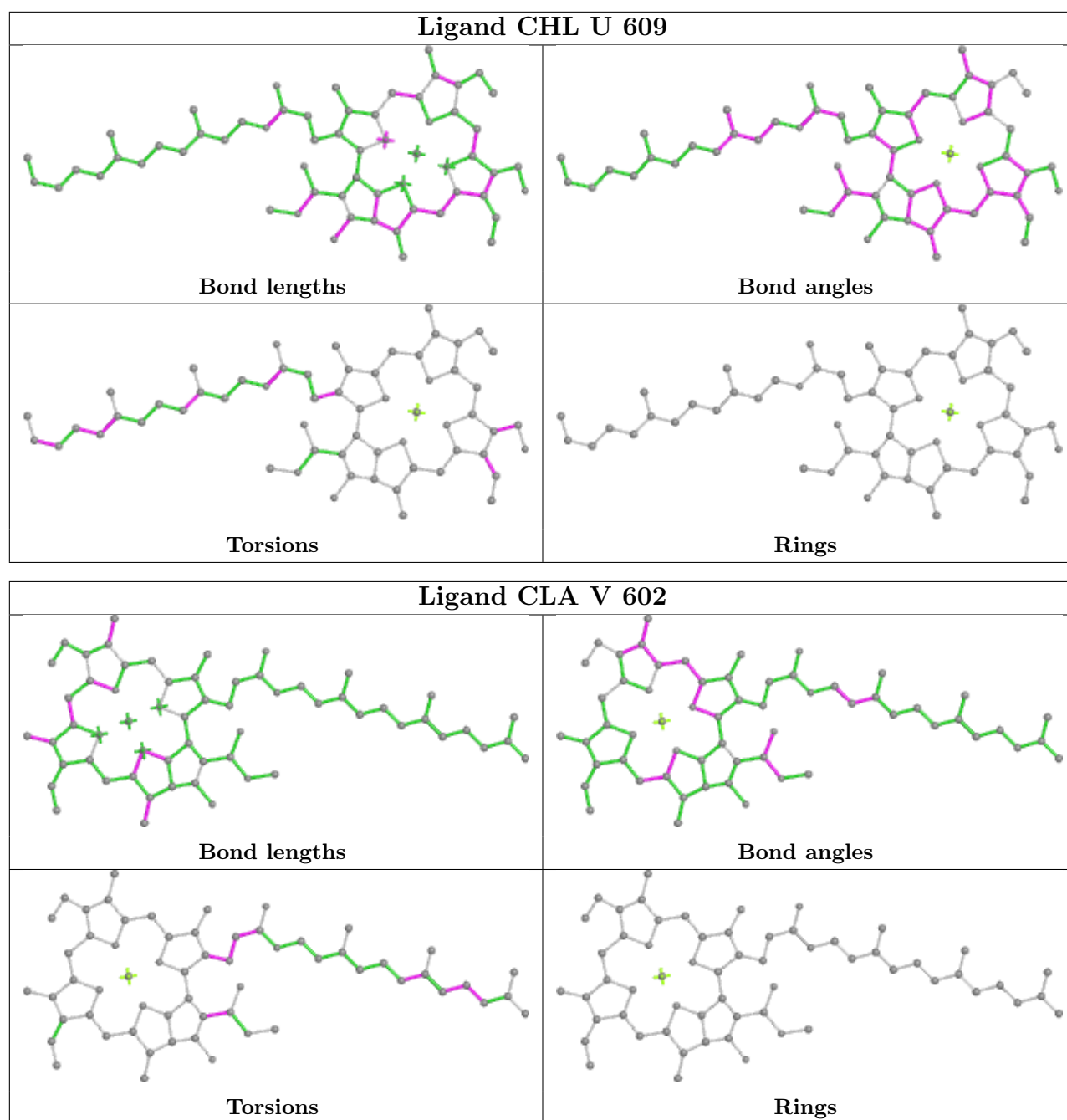

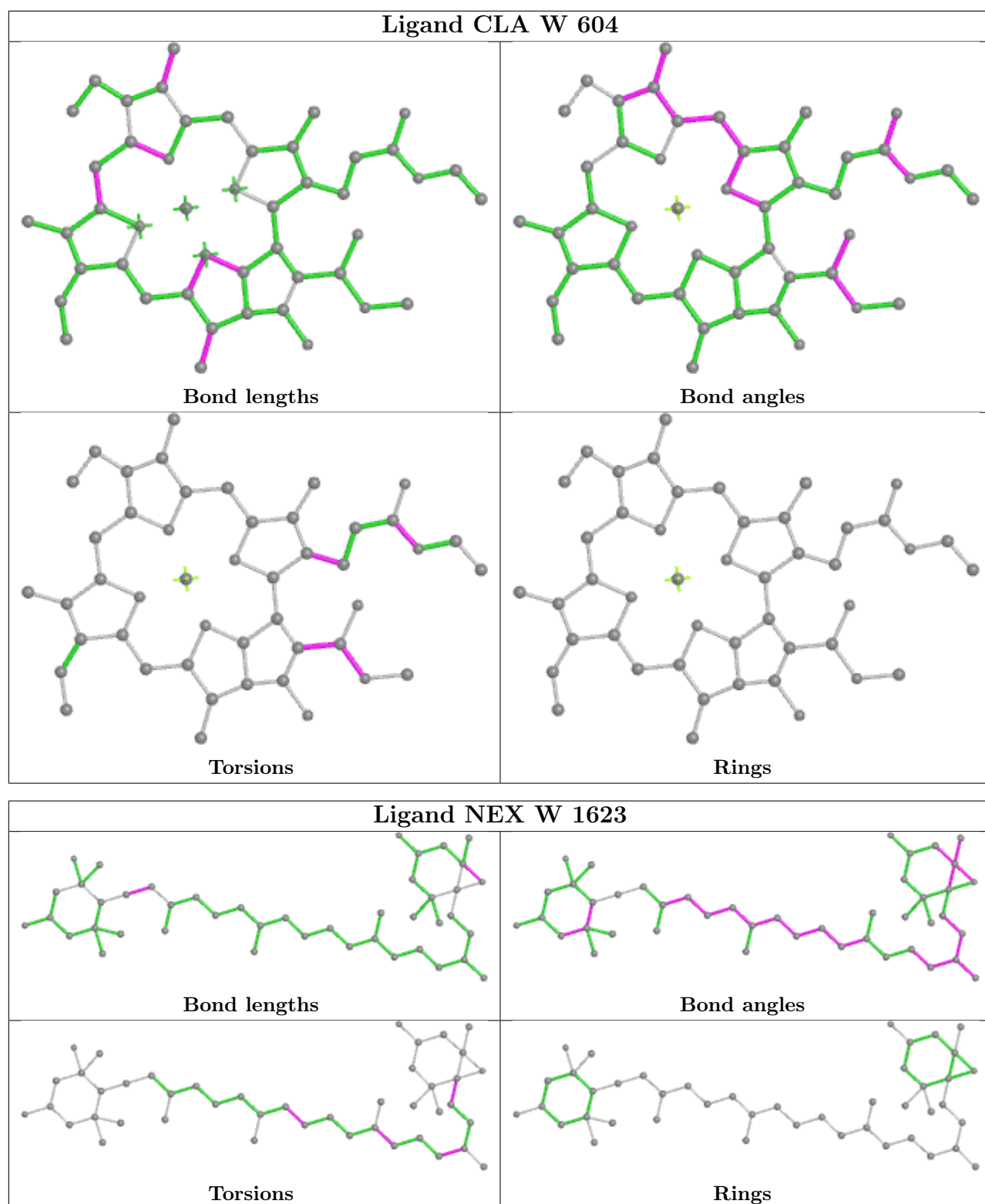

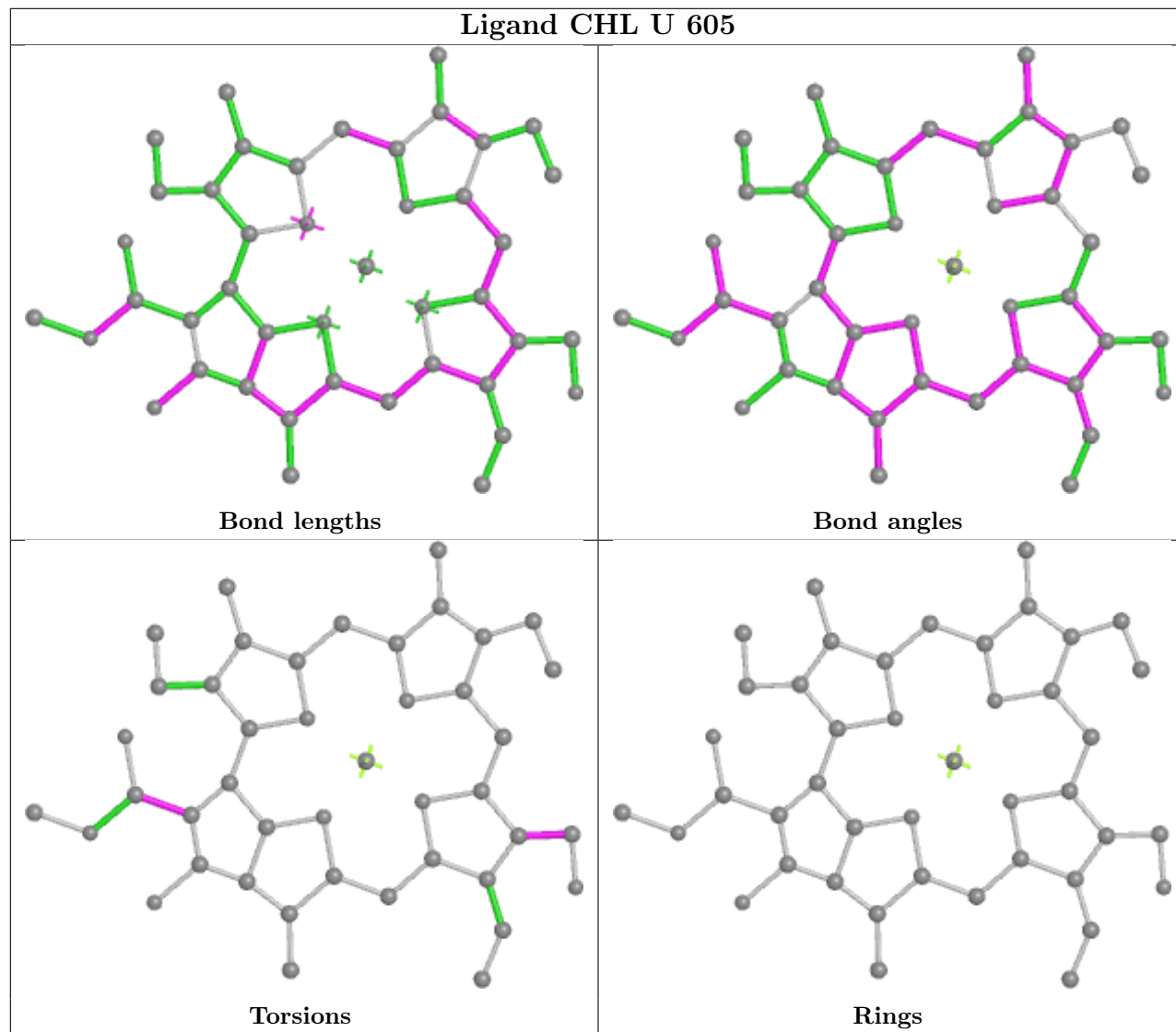
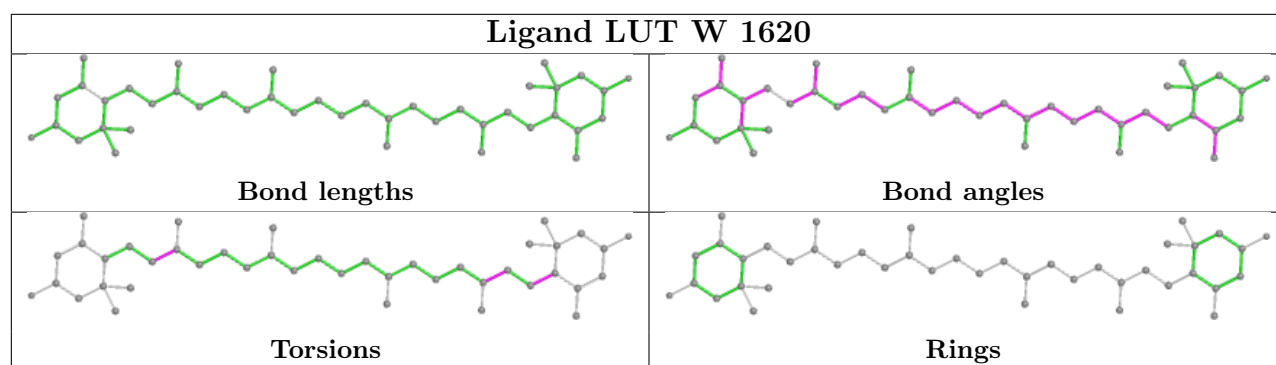

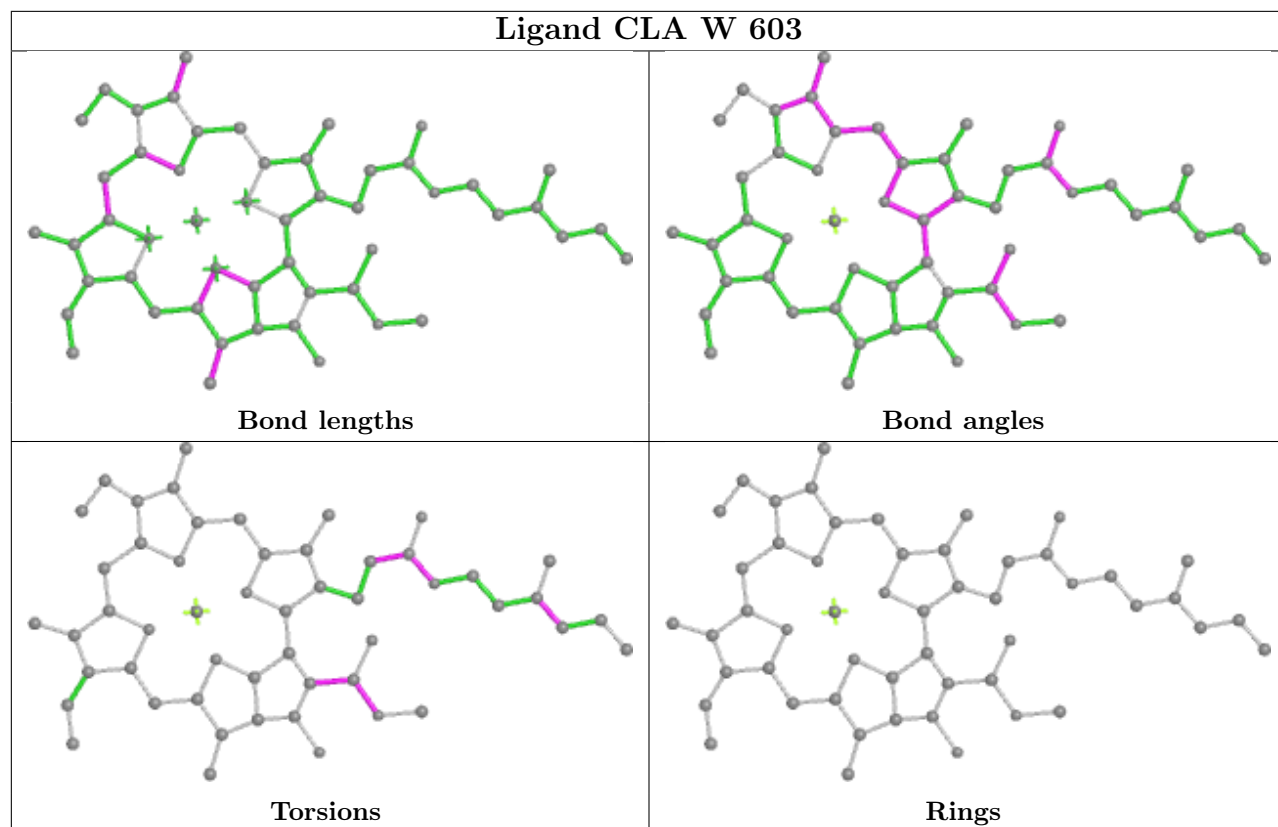

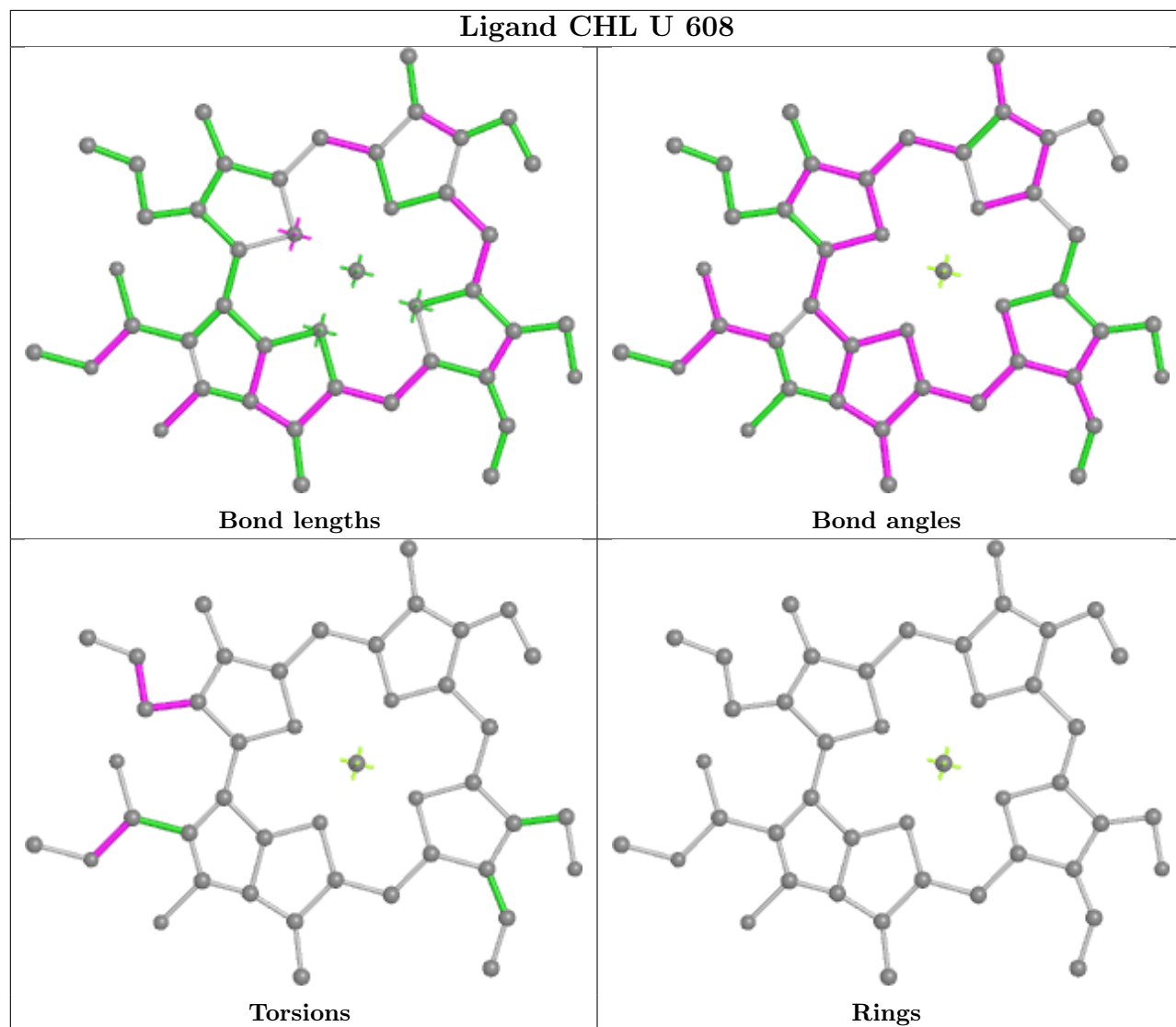

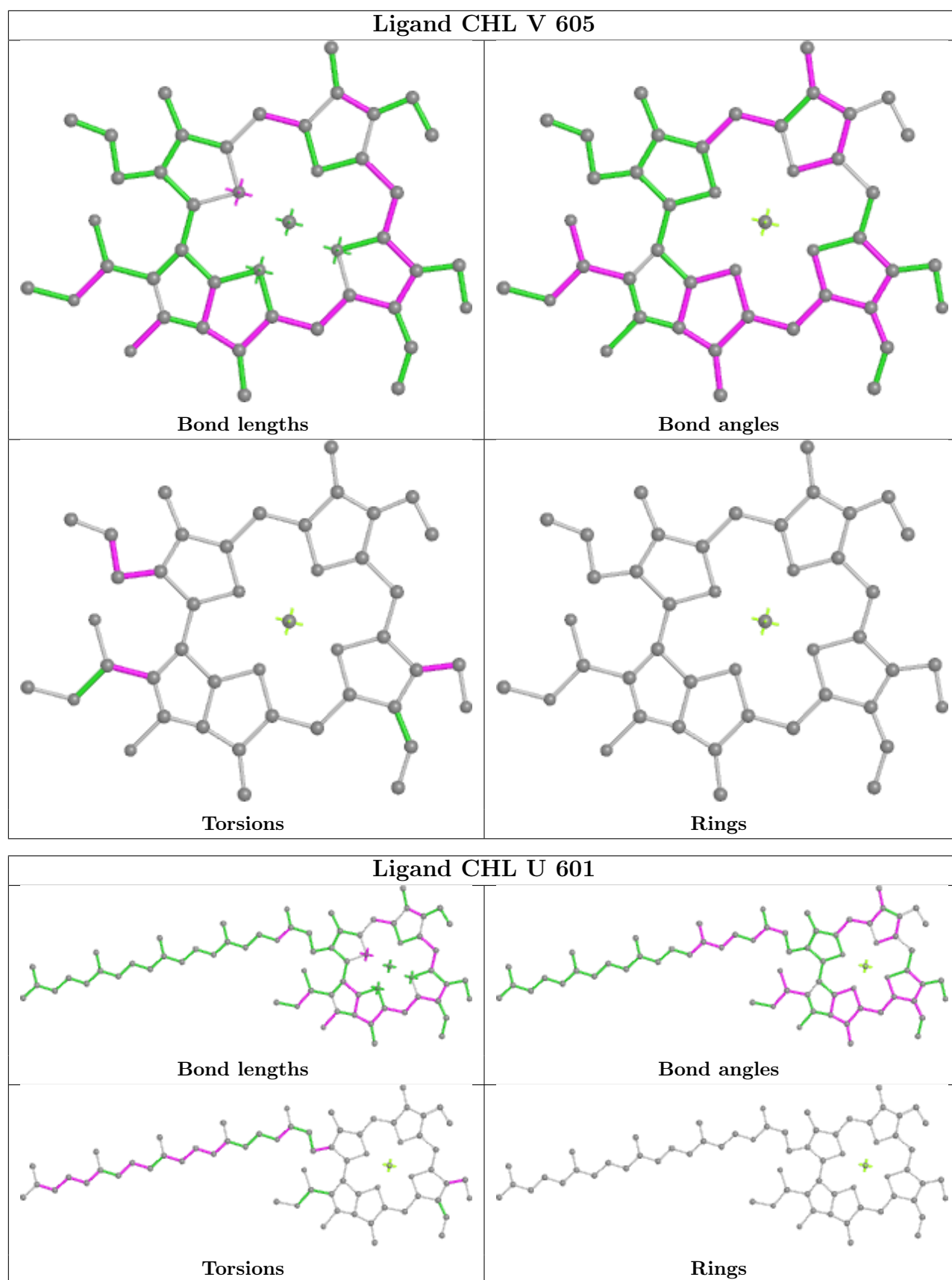

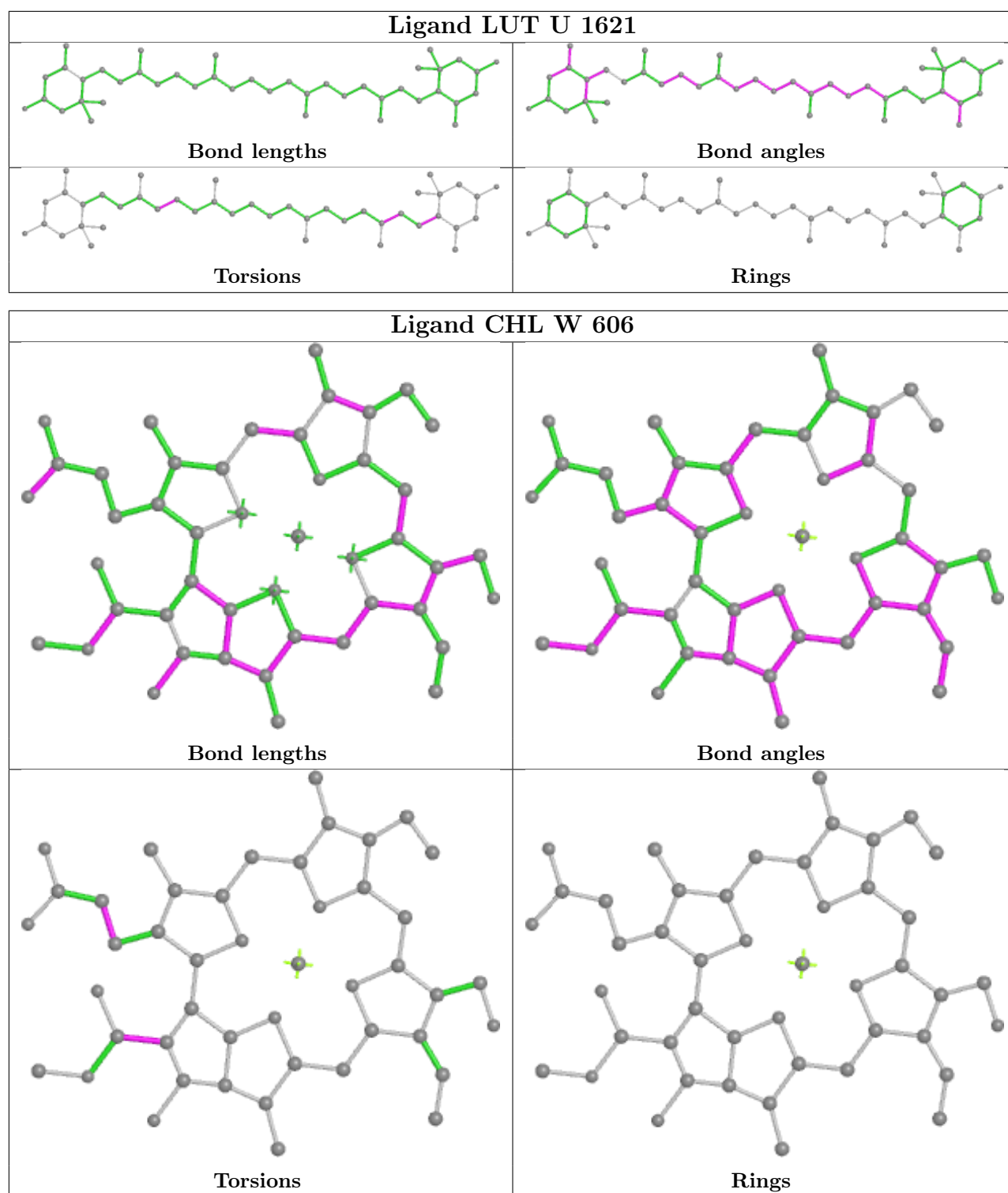

5.7 Other polymers [i](#)

There are no such residues in this entry.

5.8 Polymer linkage issues ⓘ

There are no chain breaks in this entry.

6 Map visualisation [i](#)

This section contains visualisations of the EMDB entry EMD-30933. These allow visual inspection of the internal detail of the map and identification of artifacts.

No raw map or half-maps were deposited for this entry and therefore no images, graphs, etc. pertaining to the raw map can be shown.

6.1 Orthogonal projections [i](#)

6.1.1 Primary map

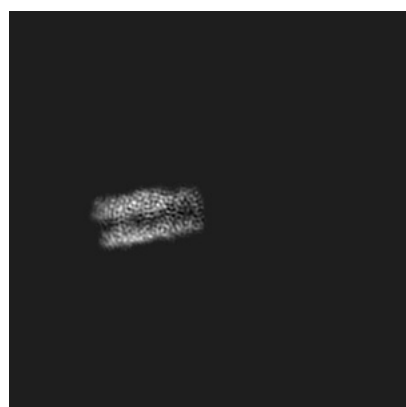

X

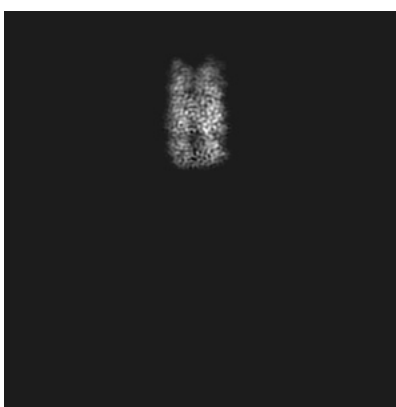

Y

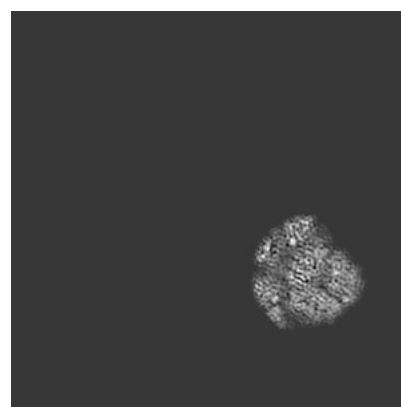

Z

The images above show the map projected in three orthogonal directions.

6.2 Central slices [i](#)

6.2.1 Primary map



X Index: 180



Y Index: 180

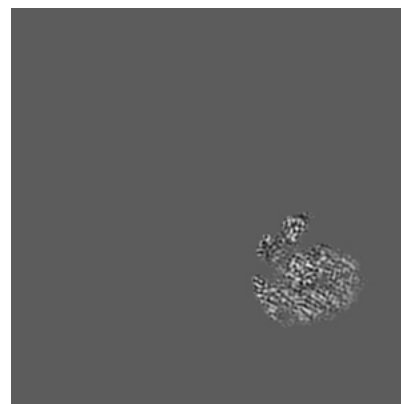

Z Index: 180

The images above show central slices of the map in three orthogonal directions.

6.3 Largest variance slices [i](#)

6.3.1 Primary map

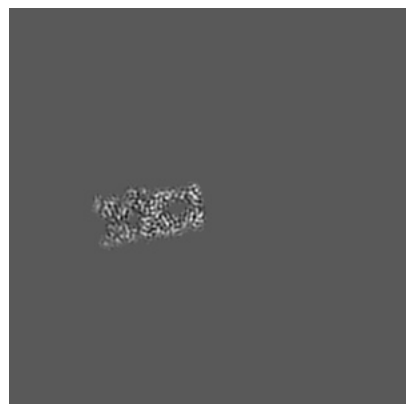

X Index: 266

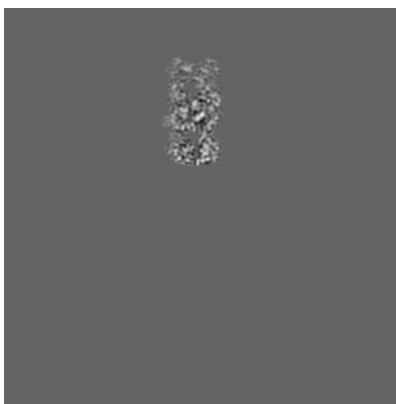

Y Index: 105

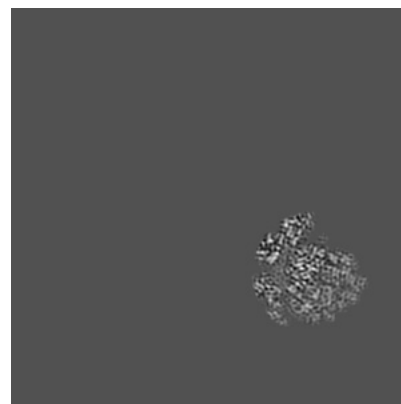

Z Index: 184

The images above show the largest variance slices of the map in three orthogonal directions.

6.4 Orthogonal standard-deviation projections (False-color) [i](#)

6.4.1 Primary map

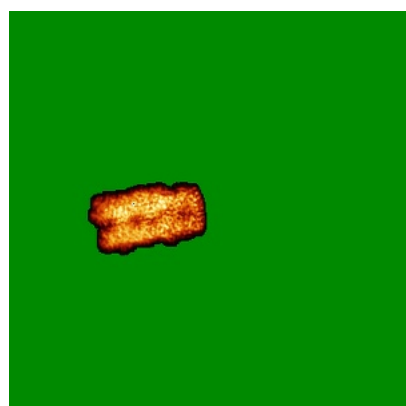

X

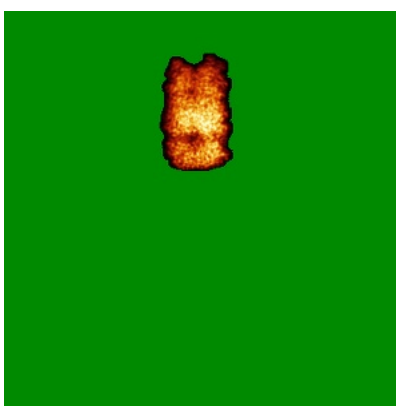

Y

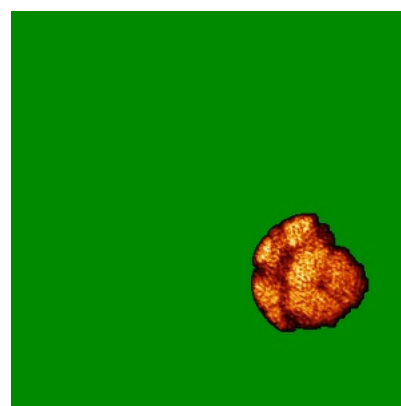

Z

The images above show the map standard deviation projections with false color in three orthogonal directions. Minimum values are shown in green, max in blue, and dark to light orange shades represent small to large values respectively.

6.5 Orthogonal surface views [i](#)

6.5.1 Primary map



The images above show the 3D surface view of the map at the recommended contour level 0.01. These images, in conjunction with the slice images, may facilitate assessment of whether an appropriate contour level has been provided.

6.6 Mask visualisation [i](#)

This section was not generated. No masks/segmentation were deposited.

7 Map analysis [i](#)

This section contains the results of statistical analysis of the map.

7.1 Map-value distribution [i](#)

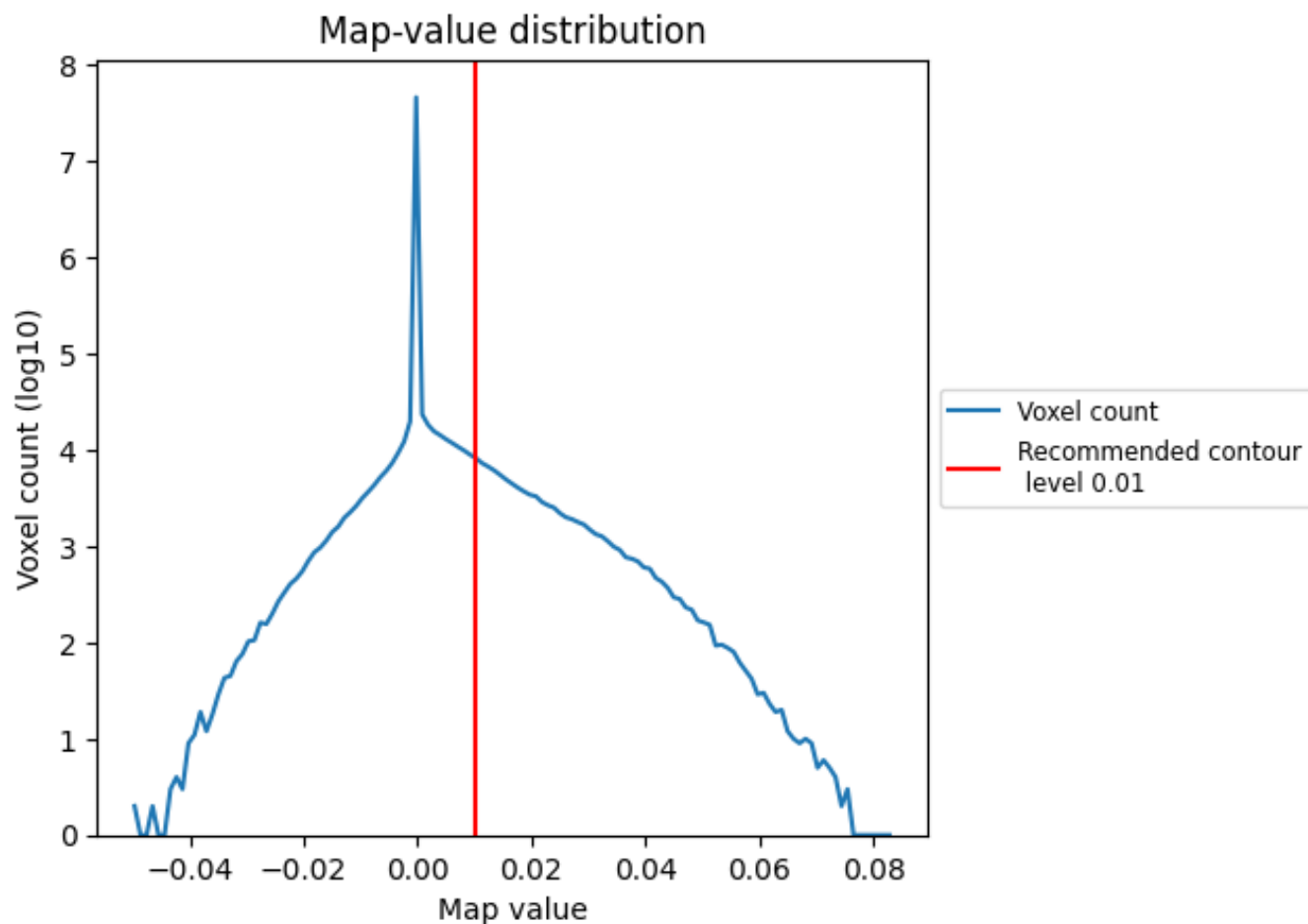

The map-value distribution is plotted in 128 intervals along the x-axis. The y-axis is logarithmic. A spike in this graph at zero usually indicates that the volume has been masked.

7.2 Volume estimate [i](#)

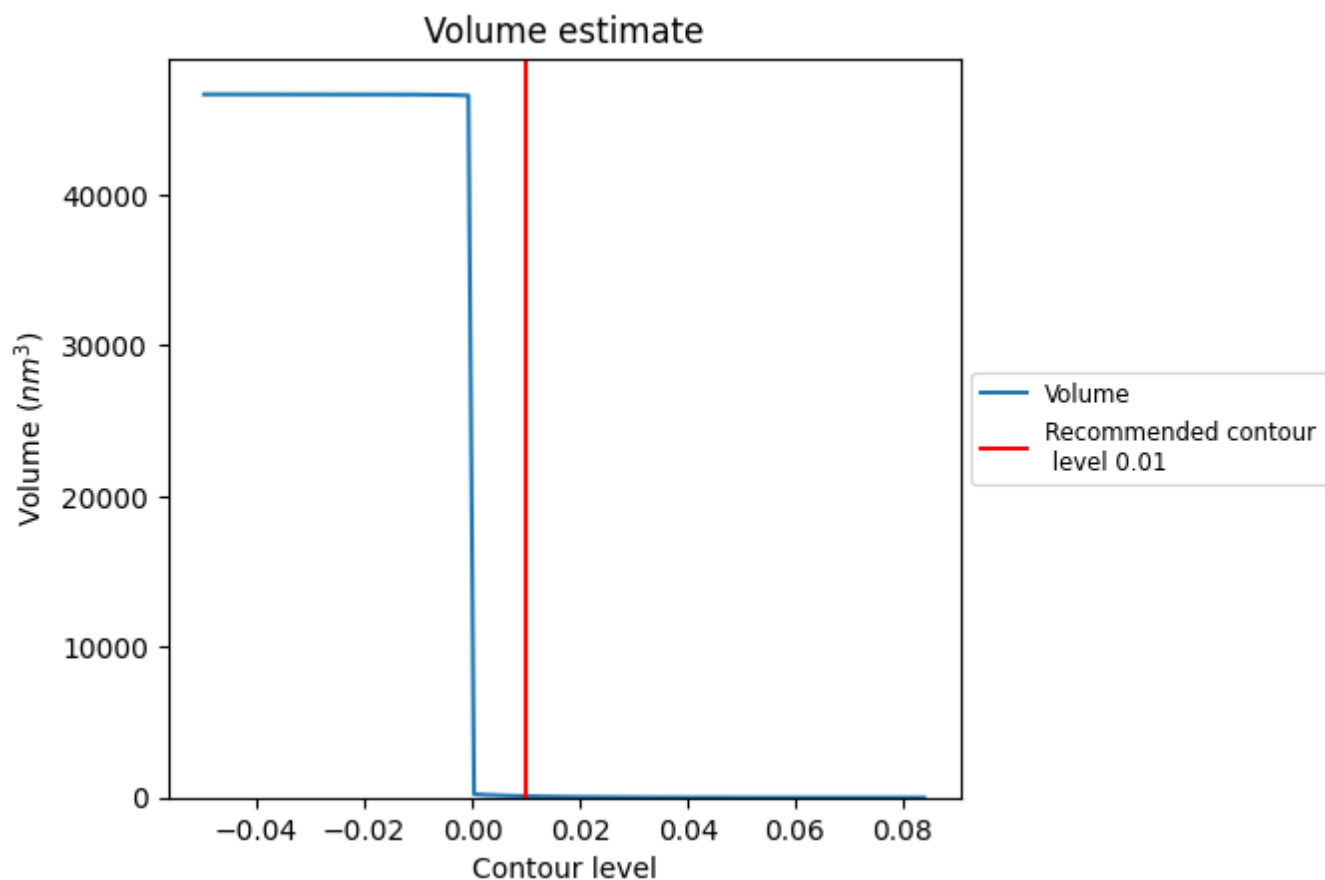

The volume at the recommended contour level is 92 nm³; this corresponds to an approximate mass of 83 kDa.

The volume estimate graph shows how the enclosed volume varies with the contour level. The recommended contour level is shown as a vertical line and the intersection between the line and the curve gives the volume of the enclosed surface at the given level.

7.3 Rotationally averaged power spectrum ⓘ

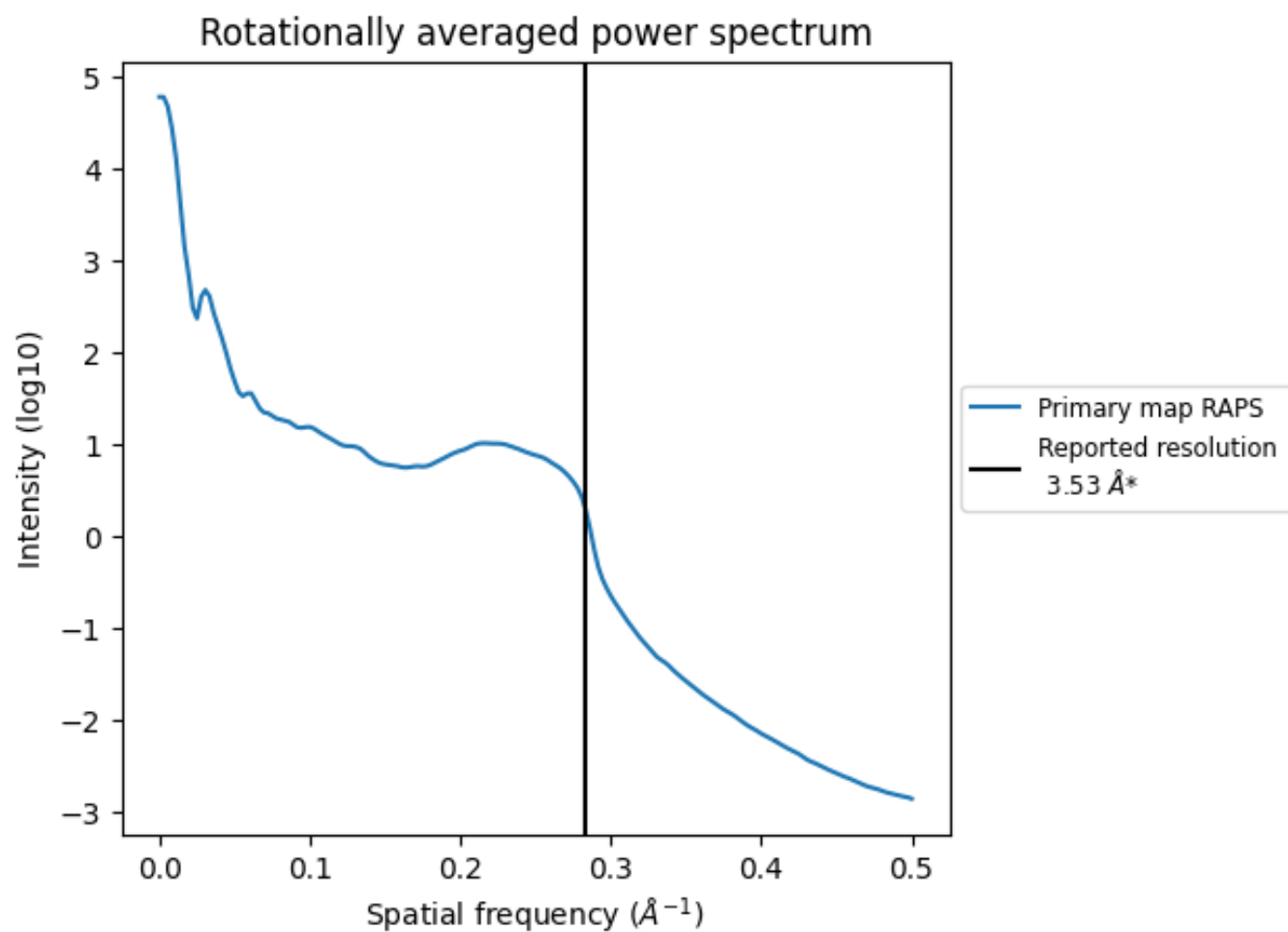

*Reported resolution corresponds to spatial frequency of 0.283 Å⁻¹

8 Fourier-Shell correlation

This section was not generated. No FSC curve or half-maps provided.

9 Map-model fit [i](#)

This section contains information regarding the fit between EMDB map EMD-30933 and PDB model 7E0I. Per-residue inclusion information can be found in section [3](#) on page [11](#).

9.1 Map-model overlay [i](#)

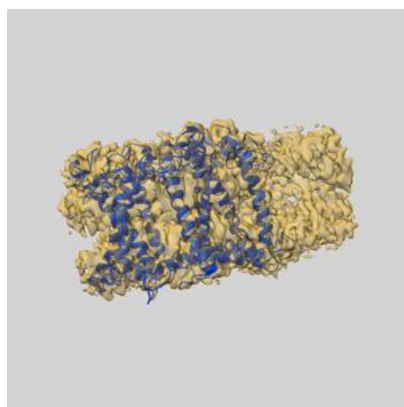

X

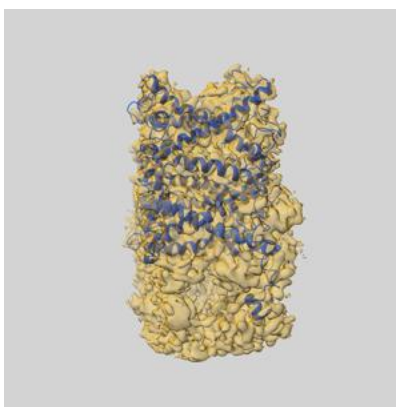

Y

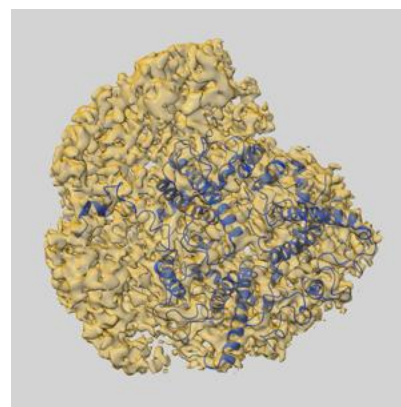

Z

The images above show the 3D surface view of the map at the recommended contour level 0.01 at 50% transparency in yellow overlaid with a ribbon representation of the model coloured in blue. These images allow for the visual assessment of the quality of fit between the atomic model and the map.

9.2 Q-score mapped to coordinate model [i](#)

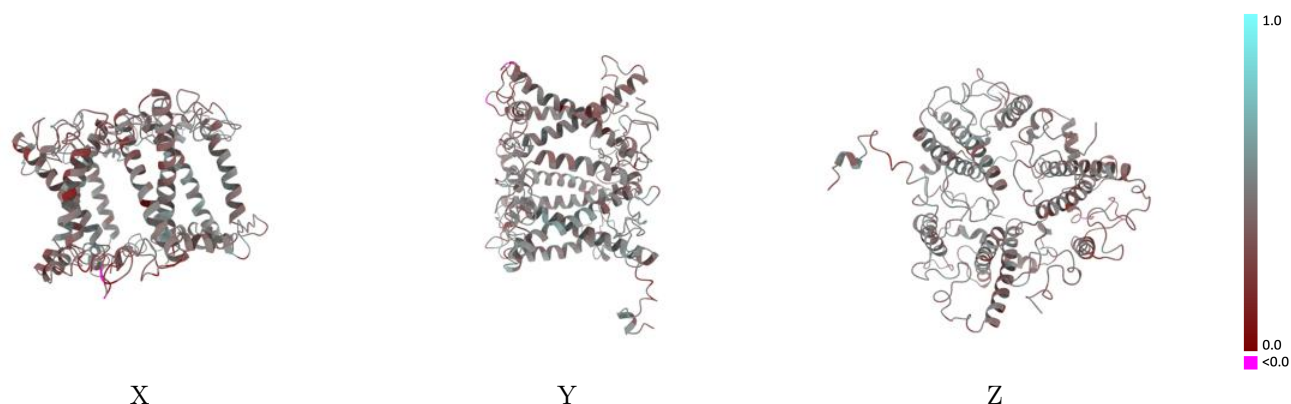

The images above show the model with each residue coloured according to its Q-score. This shows their resolvability in the map with higher Q-score values reflecting better resolvability. Please note: Q-score is calculating the resolvability of atoms, and thus high values are only expected at resolutions at which atoms can be resolved. Low Q-score values may therefore be expected for many entries.

9.3 Atom inclusion mapped to coordinate model [i](#)

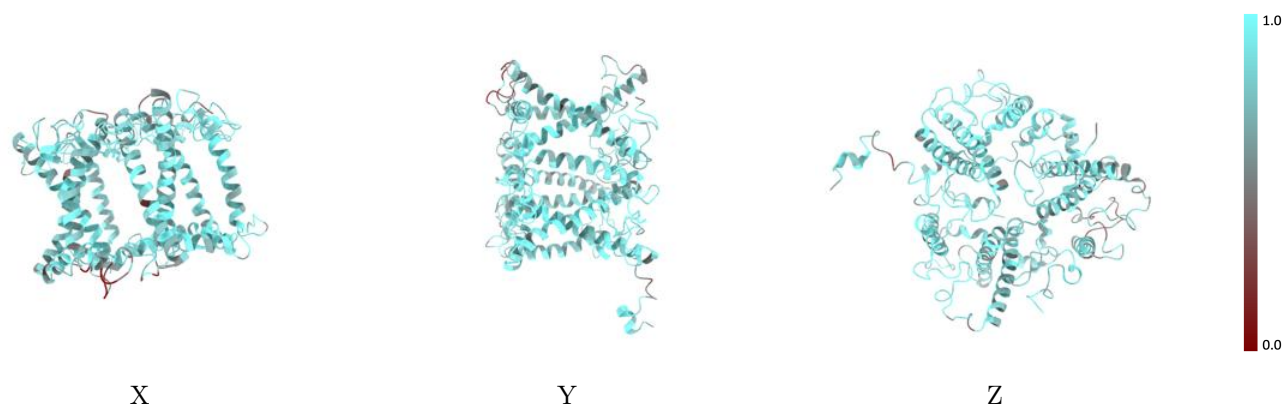

The images above show the model with each residue coloured according to its atom inclusion. This shows to what extent they are inside the map at the recommended contour level (0.01).

9.4 Atom inclusion [i](#)

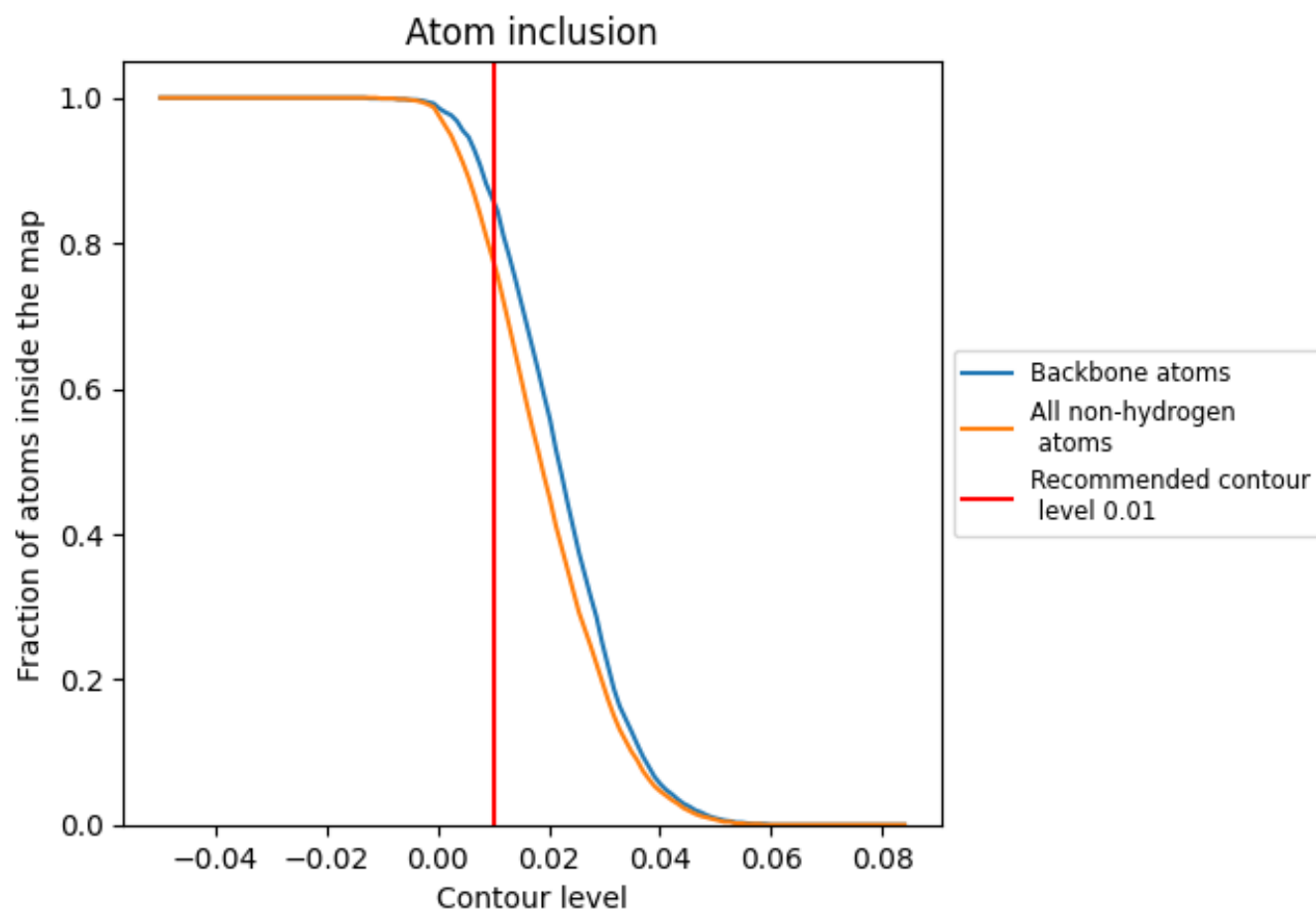

At the recommended contour level, 86% of all backbone atoms, 78% of all non-hydrogen atoms, are inside the map.

9.5 Map-model fit summary ⓘ

The table lists the average atom inclusion at the recommended contour level (0.01) and Q-score for the entire model and for each chain.

Chain	Atom inclusion	Q-score
All	<div></div> 0.7770	<div></div> 0.4290
U	<div></div> 0.7870	<div></div> 0.4250
V	<div></div> 0.8330	<div></div> 0.4700
W	<div></div> 0.7090	<div></div> 0.3910

