



## Full wwPDB EM Validation Report ⓘ

Oct 5, 2024 – 08:16 PM EDT

PDB ID : 6EF8  
EMDB ID : EMD-9046  
Title : Cryo-EM of the OmcS nanowires from *Geobacter sulfurreducens*  
Authors : Wang, F.; Gu, Y.; Egelman, E.H.; Malvankar, N.S.  
Deposited on : 2018-08-16  
Resolution : 3.70 Å(reported)

This is a Full wwPDB EM Validation Report for a publicly released PDB entry.

We welcome your comments at [validation@mail.wwpdb.org](mailto:validation@mail.wwpdb.org)

A user guide is available at

<https://www.wwpdb.org/validation/2017/EMValidationReportHelp>

with specific help available everywhere you see the ⓘ symbol.

The types of validation reports are described at

<http://www.wwpdb.org/validation/2017/FAQs#types>.

---

The following versions of software and data (see [references ⓘ](#)) were used in the production of this report:

EMDB validation analysis	:	0.0.1.dev113
Mogul	:	2022.3.0, CSD as543be (2022)
MolProbity	:	4.02b-467
buster-report	:	1.1.7 (2018)
Percentile statistics	:	20231227.v01 (using entries in the PDB archive December 27th 2023)
MapQ	:	1.9.13
Ideal geometry (proteins)	:	Engh & Huber (2001)
Ideal geometry (DNA, RNA)	:	Parkinson et al. (1996)
Validation Pipeline (wwPDB-VP)	:	2.39

# 1 Overall quality at a glance

The following experimental techniques were used to determine the structure:

*ELECTRON MICROSCOPY*

The reported resolution of this entry is 3.70 Å.

Percentile scores (ranging between 0-100) for global validation metrics of the entry are shown in the following graphic. The table shows the number of entries on which the scores are based.

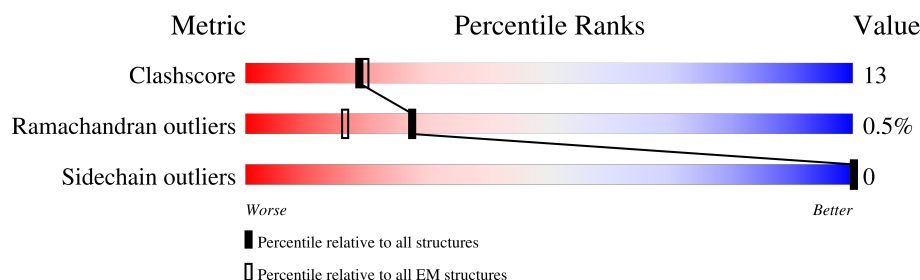

Metric	Whole archive (#Entries)	EM structures (#Entries)
Clashscore	210492	15764
Ramachandran outliers	207382	16835
Sidechain outliers	206894	16415

The table below summarises the geometric issues observed across the polymeric chains and their fit to the map. The red, orange, yellow and green segments of the bar indicate the fraction of residues that contain outliers for  $\geq 3$ , 2, 1 and 0 types of geometric quality criteria respectively. A grey segment represents the fraction of residues that are not modelled. The numeric value for each fraction is indicated below the corresponding segment, with a dot representing fractions  $\leq 5\%$ . The upper red bar (where present) indicates the fraction of residues that have poor fit to the EM map (all-atom inclusion  $< 40\%$ ). The numeric value is given above the bar.

Mol	Chain	Length	Quality of chain
1	A	407	<div> <div>5%</div> <div>78%</div> <div>21%</div> <div>.</div> </div>
1	B	407	<div> <div>5%</div> <div>78%</div> <div>21%</div> <div>.</div> </div>
1	C	407	<div> <div>5%</div> <div>80%</div> <div>20%</div> <div>.</div> </div>
1	D	407	<div> <div>6%</div> <div>79%</div> <div>20%</div> <div>.</div> </div>
1	E	407	<div> <div>5%</div> <div>80%</div> <div>20%</div> <div>.</div> </div>
1	F	407	<div> <div>5%</div> <div>78%</div> <div>21%</div> <div>.</div> </div>
1	G	407	<div> <div>5%</div> <div>78%</div> <div>21%</div> <div>.</div> </div>



Mol	Chain	Residues	Atoms					AltConf
2	A	1	Total 43	C 34	Fe 1	N 4	O 4	0
2	A	1	Total 43	C 34	Fe 1	N 4	O 4	0
2	A	1	Total 43	C 34	Fe 1	N 4	O 4	0
2	A	1	Total 43	C 34	Fe 1	N 4	O 4	0
2	A	1	Total 43	C 34	Fe 1	N 4	O 4	0
2	A	1	Total 43	C 34	Fe 1	N 4	O 4	0
2	B	1	Total 43	C 34	Fe 1	N 4	O 4	0
2	B	1	Total 43	C 34	Fe 1	N 4	O 4	0
2	B	1	Total 43	C 34	Fe 1	N 4	O 4	0
2	B	1	Total 43	C 34	Fe 1	N 4	O 4	0
2	B	1	Total 43	C 34	Fe 1	N 4	O 4	0
2	B	1	Total 43	C 34	Fe 1	N 4	O 4	0
2	C	1	Total 43	C 34	Fe 1	N 4	O 4	0
2	C	1	Total 43	C 34	Fe 1	N 4	O 4	0
2	C	1	Total 43	C 34	Fe 1	N 4	O 4	0
2	C	1	Total 43	C 34	Fe 1	N 4	O 4	0
2	C	1	Total 43	C 34	Fe 1	N 4	O 4	0
2	C	1	Total 43	C 34	Fe 1	N 4	O 4	0
2	D	1	Total 43	C 34	Fe 1	N 4	O 4	0
2	D	1	Total 43	C 34	Fe 1	N 4	O 4	0
2	D	1	Total 43	C 34	Fe 1	N 4	O 4	0
2	D	1	Total 43	C 34	Fe 1	N 4	O 4	0

Continued on next page...

*Continued from previous page...*

Mol	Chain	Residues	Atoms					AltConf
2	D	1	Total 43	C 34	Fe 1	N 4	O 4	0
2	D	1	Total 43	C 34	Fe 1	N 4	O 4	0
2	E	1	Total 43	C 34	Fe 1	N 4	O 4	0
2	E	1	Total 43	C 34	Fe 1	N 4	O 4	0
2	E	1	Total 43	C 34	Fe 1	N 4	O 4	0
2	E	1	Total 43	C 34	Fe 1	N 4	O 4	0
2	E	1	Total 43	C 34	Fe 1	N 4	O 4	0
2	E	1	Total 43	C 34	Fe 1	N 4	O 4	0
2	F	1	Total 43	C 34	Fe 1	N 4	O 4	0
2	F	1	Total 43	C 34	Fe 1	N 4	O 4	0
2	F	1	Total 43	C 34	Fe 1	N 4	O 4	0
2	F	1	Total 43	C 34	Fe 1	N 4	O 4	0
2	F	1	Total 43	C 34	Fe 1	N 4	O 4	0
2	F	1	Total 43	C 34	Fe 1	N 4	O 4	0
2	F	1	Total 43	C 34	Fe 1	N 4	O 4	0
2	G	1	Total 43	C 34	Fe 1	N 4	O 4	0
2	G	1	Total 43	C 34	Fe 1	N 4	O 4	0
2	G	1	Total 43	C 34	Fe 1	N 4	O 4	0
2	G	1	Total 43	C 34	Fe 1	N 4	O 4	0
2	G	1	Total 43	C 34	Fe 1	N 4	O 4	0
2	G	1	Total 43	C 34	Fe 1	N 4	O 4	0

### 3 Residue-property plots

These plots are drawn for all protein, RNA, DNA and oligosaccharide chains in the entry. The first graphic for a chain summarises the proportions of the various outlier classes displayed in the second graphic. The second graphic shows the sequence view annotated by issues in geometry and atom inclusion in map density. Residues are color-coded according to the number of geometric quality criteria for which they contain at least one outlier: green = 0, yellow = 1, orange = 2 and red = 3 or more. A red diamond above a residue indicates a poor fit to the EM map for this residue (all-atom inclusion < 40%). Stretches of 2 or more consecutive residues without any outlier are shown as a green connector. Residues present in the sample, but not in the model, are shown in grey.

#### • Molecule 1: C-type cytochrome OmcS

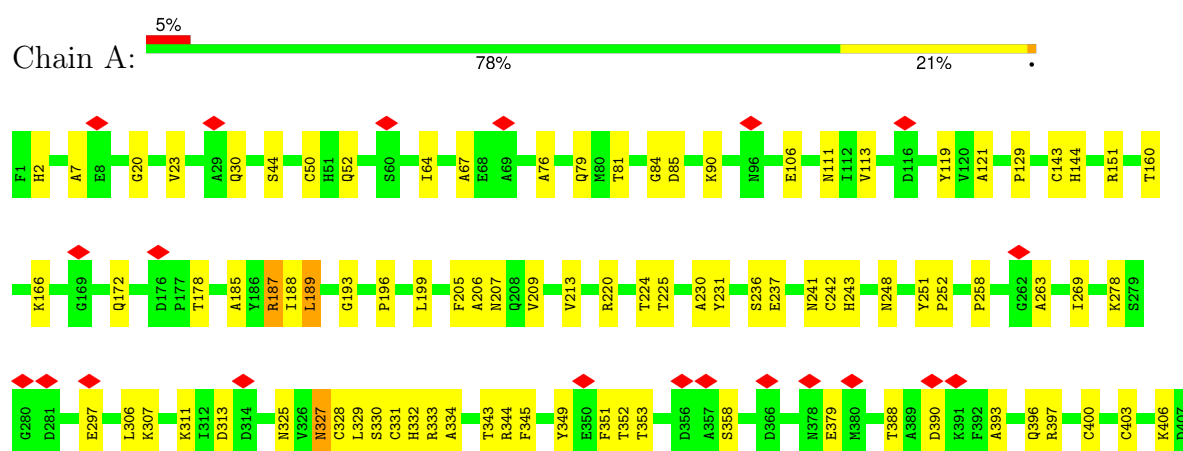

#### • Molecule 1: C-type cytochrome OmcS

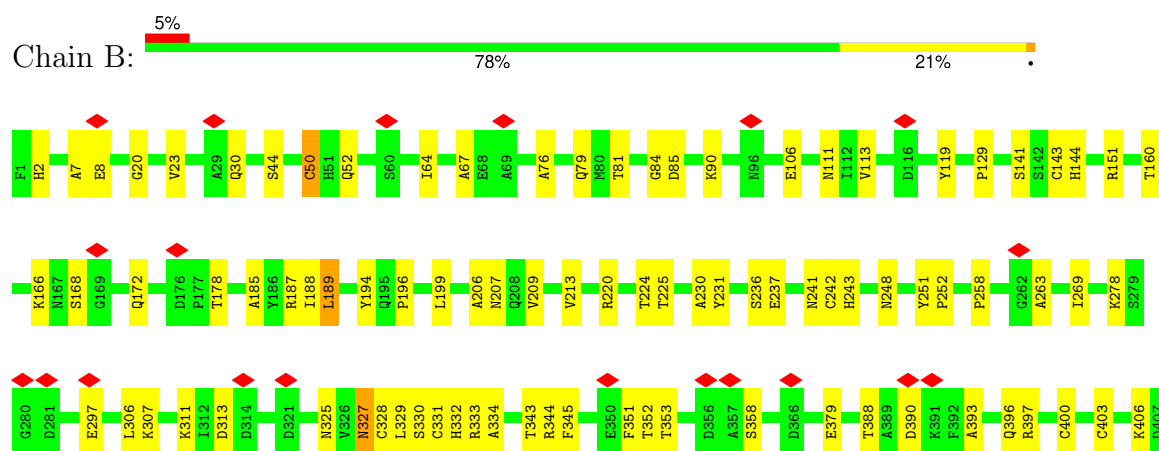

#### • Molecule 1: C-type cytochrome OmcS

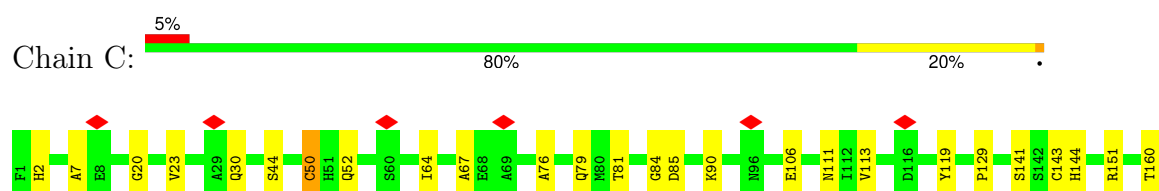

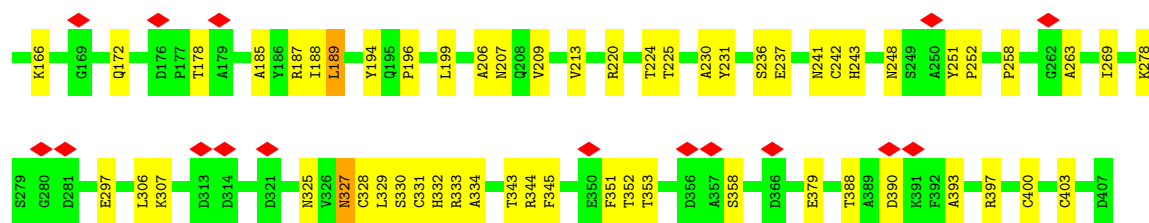

• Molecule 1: C-type cytochrome OmcS

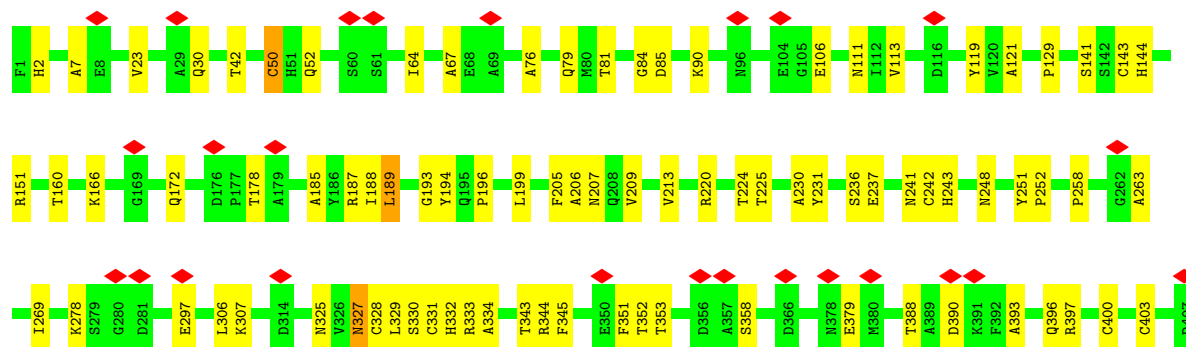
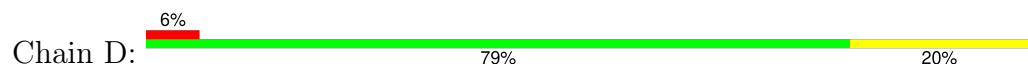

• Molecule 1: C-type cytochrome OmcS

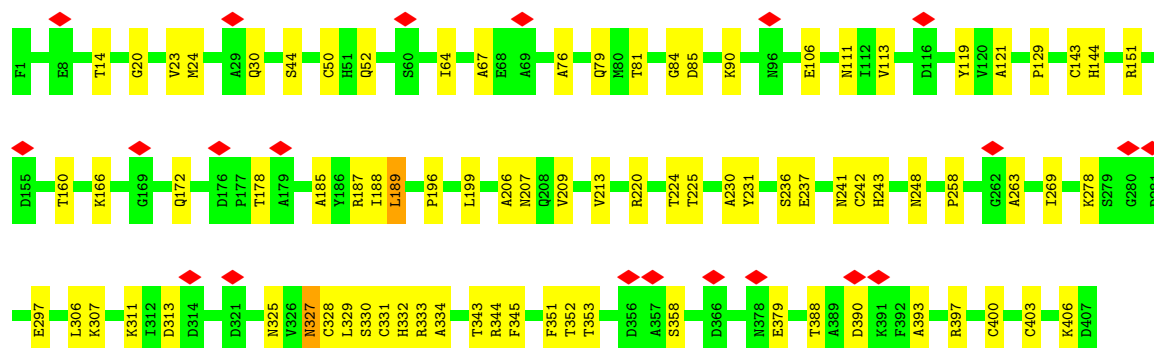
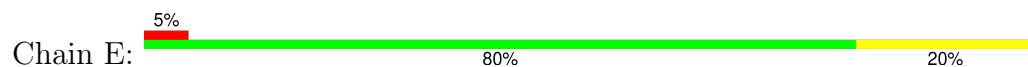

• Molecule 1: C-type cytochrome OmcS

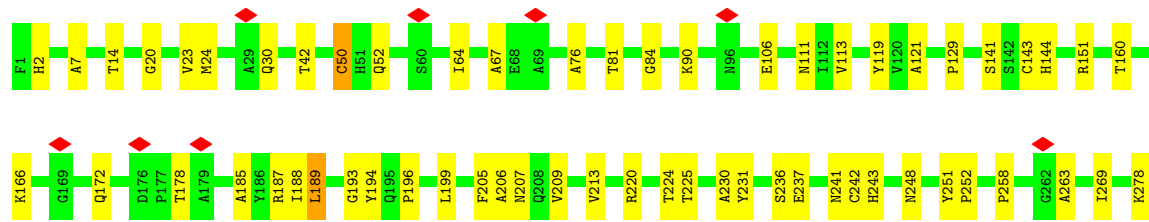
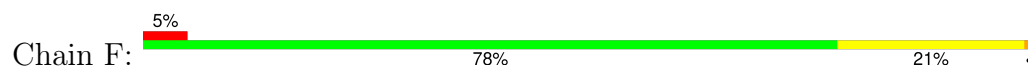

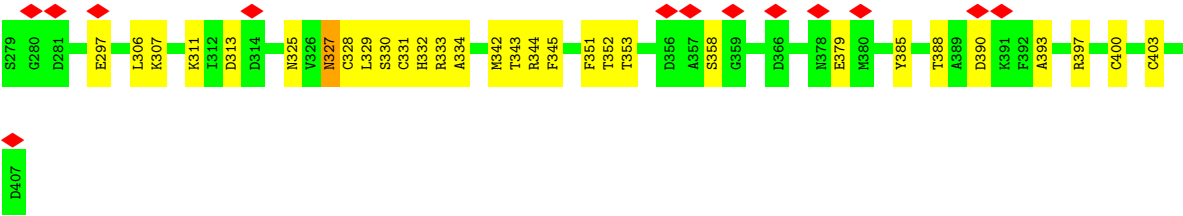

• Molecule 1: C-type cytochrome OmcS

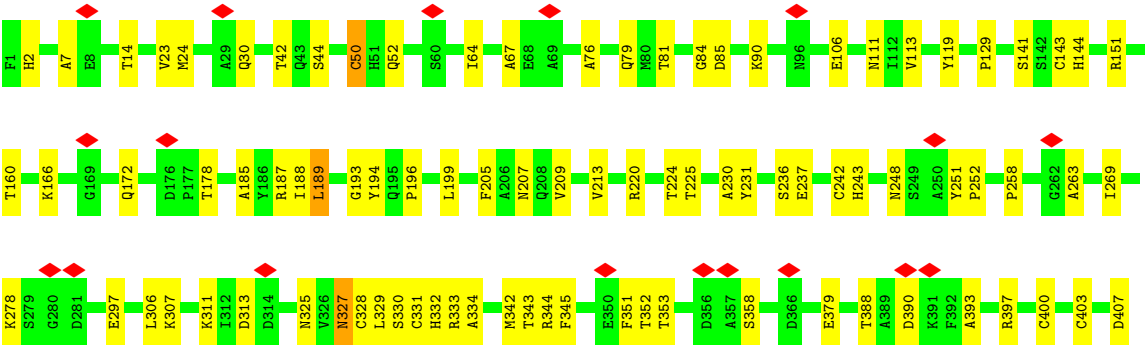
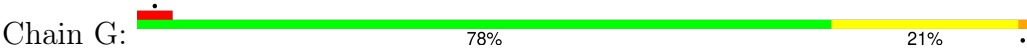



## 4 Experimental information

Property	Value	Source
EM reconstruction method	HELICAL	Depositor
Imposed symmetry	HELICAL, twist=-83.1°, rise=46.7 Å, axial sym=C1	Depositor
Number of segments used	28293	Depositor
Resolution determination method	OTHER	Depositor
CTF correction method	PHASE FLIPPING AND AMPLITUDE CORRECTION	Depositor
Microscope	FEI TITAN KRIOS	Depositor
Voltage (kV)	300	Depositor
Electron dose ( $e^-/\text{Å}^2$ )	2.3	Depositor
Minimum defocus (nm)	Not provided	
Maximum defocus (nm)	Not provided	
Magnification	Not provided	
Image detector	GATAN K2 SUMMIT (4k x 4k)	Depositor
Maximum map value	6.048	Depositor
Minimum map value	-2.913	Depositor
Average map value	0.101	Depositor
Map value standard deviation	0.576	Depositor
Recommended contour level	1.61	Depositor
Map size (Å)	104.99999, 104.99999, 403.19998	wwPDB
Map dimensions	100, 100, 384	wwPDB
Map angles (°)	90.0, 90.0, 90.0	wwPDB
Pixel spacing (Å)	1.05, 1.05, 1.05	Depositor

## 5 Model quality

### 5.1 Standard geometry

Bond lengths and bond angles in the following residue types are not validated in this section: HEC

The Z score for a bond length (or angle) is the number of standard deviations the observed value is removed from the expected value. A bond length (or angle) with  $|Z| > 5$  is considered an outlier worth inspection. RMSZ is the root-mean-square of all Z scores of the bond lengths (or angles).

Mol	Chain	Bond lengths		Bond angles	
		RMSZ	$\# Z  > 5$	RMSZ	$\# Z  > 5$
1	A	0.34	0/3090	0.61	1/4205 (0.0%)
1	B	0.34	0/3090	0.61	1/4205 (0.0%)
1	C	0.34	0/3090	0.61	1/4205 (0.0%)
1	D	0.34	0/3090	0.61	1/4205 (0.0%)
1	E	0.34	0/3090	0.61	1/4205 (0.0%)
1	F	0.34	0/3090	0.61	1/4205 (0.0%)
1	G	0.34	0/3090	0.61	1/4205 (0.0%)
All	All	0.34	0/21630	0.61	7/29435 (0.0%)

Chiral center outliers are detected by calculating the chiral volume of a chiral center and verifying if the center is modelled as a planar moiety or with the opposite hand. A planarity outlier is detected by checking planarity of atoms in a peptide group, atoms in a mainchain group or atoms of a sidechain that are expected to be planar.

Mol	Chain	#Chirality outliers	#Planarity outliers
1	A	0	4
1	B	0	5
1	C	0	5
1	D	0	5
1	E	0	4
1	F	0	5
1	G	0	5
All	All	0	33

There are no bond length outliers.

All (7) bond angle outliers are listed below:

Mol	Chain	Res	Type	Atoms	Z	Observed(°)	Ideal(°)
1	G	189	LEU	CA-CB-CG	5.57	128.12	115.30
1	A	189	LEU	CA-CB-CG	5.57	128.10	115.30

*Continued on next page...*

*Continued from previous page...*

Mol	Chain	Res	Type	Atoms	Z	Observed(°)	Ideal(°)
1	C	189	LEU	CA-CB-CG	5.57	128.11	115.30
1	D	189	LEU	CA-CB-CG	5.57	128.11	115.30
1	F	189	LEU	CA-CB-CG	5.57	128.10	115.30
1	E	189	LEU	CA-CB-CG	5.57	128.10	115.30
1	B	189	LEU	CA-CB-CG	5.55	128.07	115.30

There are no chirality outliers.

All (33) planarity outliers are listed below:

Mol	Chain	Res	Type	Group
1	A	187	ARG	Peptide
1	A	327	ASN	Peptide
1	A	330	SER	Peptide
1	A	358	SER	Peptide
1	B	187	ARG	Peptide
1	B	327	ASN	Peptide
1	B	330	SER	Peptide
1	B	358	SER	Peptide
1	B	50	CYS	Peptide
1	C	187	ARG	Peptide
1	C	327	ASN	Peptide
1	C	330	SER	Peptide
1	C	358	SER	Peptide
1	C	50	CYS	Peptide
1	D	187	ARG	Peptide
1	D	327	ASN	Peptide
1	D	330	SER	Peptide
1	D	358	SER	Peptide
1	D	50	CYS	Peptide
1	E	187	ARG	Peptide
1	E	327	ASN	Peptide
1	E	330	SER	Peptide
1	E	358	SER	Peptide
1	F	187	ARG	Peptide
1	F	327	ASN	Peptide
1	F	330	SER	Peptide
1	F	358	SER	Peptide
1	F	50	CYS	Peptide
1	G	187	ARG	Peptide
1	G	327	ASN	Peptide
1	G	330	SER	Peptide
1	G	358	SER	Peptide

*Continued on next page...*

*Continued from previous page...*

Mol	Chain	Res	Type	Group
1	G	50	CYS	Peptide

## 5.2 Too-close contacts ⓘ

In the following table, the Non-H and H(model) columns list the number of non-hydrogen atoms and hydrogen atoms in the chain respectively. The H(added) column lists the number of hydrogen atoms added and optimized by MolProbity. The Clashes column lists the number of clashes within the asymmetric unit, whereas Symm-Clashes lists symmetry-related clashes.

Mol	Chain	Non-H	H(model)	H(added)	Clashes	Symm-Clashes
1	A	3015	0	2800	81	0
1	B	3015	0	2800	81	0
1	C	3015	0	2800	74	0
1	D	3015	0	2800	75	0
1	E	3015	0	2800	76	0
1	F	3015	0	2800	81	0
1	G	3015	0	2800	78	0
2	A	258	0	185	40	0
2	B	258	0	185	40	0
2	C	258	0	185	40	0
2	D	258	0	185	38	0
2	E	258	0	185	38	0
2	F	258	0	185	38	0
2	G	258	0	185	37	0
All	All	22911	0	20895	558	0

The all-atom clashscore is defined as the number of clashes found per 1000 atoms (including hydrogen atoms). The all-atom clashscore for this structure is 13.

All (558) close contacts within the same asymmetric unit are listed below, sorted by their clash magnitude.

Atom-1	Atom-2	Interatomic distance (Å)	Clash overlap (Å)
1:A:400:CYS:SG	2:A:506:HEC:CAB	2.03	1.47
1:E:400:CYS:SG	2:E:506:HEC:CAB	2.03	1.47
1:G:400:CYS:SG	2:G:506:HEC:CAB	2.03	1.47
1:B:400:CYS:SG	2:B:506:HEC:CAB	2.03	1.46
1:C:400:CYS:SG	2:C:506:HEC:CAB	2.03	1.46
1:A:242:CYS:SG	2:A:502:HEC:HAC	1.56	1.45
1:G:143:CYS:SG	2:G:504:HEC:CAC	2.05	1.45
1:C:242:CYS:SG	2:C:502:HEC:HAC	1.56	1.45

*Continued on next page...*

*Continued from previous page...*

Atom-1	Atom-2	Interatomic distance (Å)	Clash overlap (Å)
1:F:400:CYS:SG	2:F:506:HEC:CAB	2.03	1.45
1:D:143:CYS:SG	2:D:504:HEC:CAC	2.05	1.45
1:C:50:CYS:SG	2:C:503:HEC:CAC	2.06	1.44
1:D:400:CYS:SG	2:D:506:HEC:CAB	2.03	1.44
1:F:242:CYS:SG	2:F:502:HEC:HAC	1.56	1.44
1:A:50:CYS:SG	2:A:503:HEC:CAC	2.06	1.44
1:A:143:CYS:SG	2:A:504:HEC:CAC	2.05	1.44
1:C:143:CYS:SG	2:C:504:HEC:CAC	2.05	1.44
1:F:143:CYS:SG	2:F:504:HEC:CAC	2.05	1.44
1:E:242:CYS:SG	2:E:502:HEC:HAC	1.56	1.44
1:G:331:CYS:SG	2:G:501:HEC:CAC	2.06	1.44
1:B:143:CYS:SG	2:B:504:HEC:CAC	2.05	1.44
1:D:242:CYS:SG	2:D:502:HEC:HAC	1.56	1.44
1:E:331:CYS:SG	2:E:501:HEC:CAC	2.06	1.44
1:E:143:CYS:SG	2:E:504:HEC:CAC	2.05	1.43
1:F:50:CYS:SG	2:F:503:HEC:CAC	2.06	1.43
1:A:331:CYS:SG	2:A:501:HEC:CAC	2.06	1.43
1:B:50:CYS:SG	2:B:503:HEC:CAC	2.06	1.43
1:B:331:CYS:SG	2:B:501:HEC:CAC	2.06	1.43
1:B:242:CYS:SG	2:B:502:HEC:CAC	2.06	1.43
1:C:242:CYS:SG	2:C:502:HEC:CAC	2.06	1.43
1:E:242:CYS:SG	2:E:502:HEC:CAC	2.06	1.43
1:F:331:CYS:SG	2:F:501:HEC:CAC	2.06	1.43
1:D:242:CYS:SG	2:D:502:HEC:CAC	2.06	1.43
1:D:331:CYS:SG	2:D:501:HEC:CAC	2.06	1.43
1:A:242:CYS:SG	2:A:502:HEC:CAC	2.06	1.42
1:B:242:CYS:SG	2:B:502:HEC:HAC	1.56	1.42
1:F:242:CYS:SG	2:F:502:HEC:CAC	2.06	1.42
1:G:50:CYS:SG	2:G:503:HEC:CAC	2.06	1.42
1:D:50:CYS:SG	2:D:503:HEC:CAC	2.06	1.42
1:C:331:CYS:SG	2:C:501:HEC:CAC	2.06	1.41
1:E:50:CYS:SG	2:E:503:HEC:CAC	2.06	1.41
1:G:242:CYS:SG	2:G:502:HEC:CAC	2.06	1.41
1:G:242:CYS:SG	2:G:502:HEC:HAC	1.56	1.41
1:B:50:CYS:SG	2:B:503:HEC:C3C	2.18	1.32
1:D:50:CYS:SG	2:D:503:HEC:C3C	2.18	1.31
1:F:50:CYS:SG	2:F:503:HEC:C3C	2.18	1.31
1:G:50:CYS:SG	2:G:503:HEC:C3C	2.18	1.31
1:A:50:CYS:SG	2:A:503:HEC:C3C	2.18	1.31
1:E:50:CYS:SG	2:E:503:HEC:C3C	2.18	1.30
1:C:50:CYS:SG	2:C:503:HEC:C3C	2.18	1.30

*Continued on next page...*

*Continued from previous page...*

Atom-1	Atom-2	Interatomic distance (Å)	Clash overlap (Å)
1:E:400:CYS:CB	2:E:506:HEC:CAB	2.13	1.27
1:D:400:CYS:CB	2:D:506:HEC:CAB	2.13	1.27
1:F:400:CYS:CB	2:F:506:HEC:CAB	2.13	1.27
1:C:400:CYS:CB	2:C:506:HEC:CAB	2.13	1.26
1:G:400:CYS:CB	2:G:506:HEC:CAB	2.13	1.25
1:A:400:CYS:CB	2:A:506:HEC:CAB	2.13	1.25
1:B:400:CYS:CB	2:B:506:HEC:CAB	2.13	1.25
1:C:143:CYS:SG	2:C:504:HEC:C3C	2.26	1.23
1:A:143:CYS:SG	2:A:504:HEC:C3C	2.26	1.23
1:E:143:CYS:SG	2:E:504:HEC:C3C	2.26	1.22
1:B:143:CYS:SG	2:B:504:HEC:C3C	2.26	1.22
1:D:143:CYS:SG	2:D:504:HEC:C3C	2.26	1.22
1:F:143:CYS:SG	2:F:504:HEC:C3C	2.26	1.21
1:G:400:CYS:HB2	2:G:506:HEC:CAB	1.71	1.21
1:B:400:CYS:HB2	2:B:506:HEC:CAB	1.71	1.21
1:D:403:CYS:SG	2:D:506:HEC:CAC	2.29	1.21
1:G:143:CYS:SG	2:G:504:HEC:C3C	2.26	1.21
1:C:400:CYS:HB2	2:C:506:HEC:CAB	1.71	1.21
1:A:403:CYS:SG	2:A:506:HEC:CAC	2.29	1.20
1:B:403:CYS:SG	2:B:506:HEC:CAC	2.29	1.20
1:E:403:CYS:SG	2:E:506:HEC:CAC	2.29	1.20
1:F:400:CYS:HB2	2:F:506:HEC:CAB	1.71	1.20
1:C:403:CYS:SG	2:C:506:HEC:CAC	2.29	1.20
1:F:403:CYS:SG	2:F:506:HEC:CAC	2.29	1.20
1:G:403:CYS:SG	2:G:506:HEC:CAC	2.29	1.19
1:E:400:CYS:HB2	2:E:506:HEC:CAB	1.71	1.18
1:D:400:CYS:HB2	2:D:506:HEC:CAB	1.71	1.17
1:A:400:CYS:HB2	2:A:506:HEC:CAB	1.71	1.17
1:A:403:CYS:SG	2:A:506:HEC:C3C	2.37	1.12
1:E:403:CYS:SG	2:E:506:HEC:C3C	2.37	1.13
1:G:403:CYS:SG	2:G:506:HEC:C3C	2.37	1.12
1:B:403:CYS:SG	2:B:506:HEC:C3C	2.37	1.12
1:D:403:CYS:SG	2:D:506:HEC:C3C	2.37	1.12
1:F:403:CYS:SG	2:F:506:HEC:C3C	2.37	1.12
1:A:331:CYS:SG	2:A:501:HEC:C3C	2.38	1.12
1:C:403:CYS:SG	2:C:506:HEC:C3C	2.37	1.12
1:B:331:CYS:SG	2:B:501:HEC:C3C	2.38	1.12
1:E:331:CYS:SG	2:E:501:HEC:C3C	2.38	1.11
1:C:331:CYS:SG	2:C:501:HEC:C3C	2.38	1.11
1:F:331:CYS:SG	2:F:501:HEC:C3C	2.38	1.10
1:D:331:CYS:SG	2:D:501:HEC:C3C	2.38	1.10

*Continued on next page...*

*Continued from previous page...*

Atom-1	Atom-2	Interatomic distance (Å)	Clash overlap (Å)
1:G:331:CYS:SG	2:G:501:HEC:C3C	2.38	1.10
1:B:331:CYS:SG	2:B:501:HEC:HAC	2.06	0.95
1:G:331:CYS:SG	2:G:501:HEC:HAC	2.06	0.95
1:A:331:CYS:SG	2:A:501:HEC:HAC	2.06	0.94
1:D:331:CYS:SG	2:D:501:HEC:HAC	2.07	0.93
1:C:331:CYS:SG	2:C:501:HEC:HAC	2.06	0.92
1:F:331:CYS:SG	2:F:501:HEC:HAC	2.07	0.91
1:E:331:CYS:SG	2:E:501:HEC:HAC	2.06	0.91
1:F:143:CYS:SG	2:F:504:HEC:HAC	2.14	0.88
1:E:143:CYS:SG	2:E:504:HEC:HAC	2.14	0.88
1:G:242:CYS:HG	2:G:502:HEC:HAC	1.36	0.88
1:F:242:CYS:HG	2:F:502:HEC:HAC	1.39	0.87
1:E:151:ARG:NH1	1:E:160:THR:O	2.10	0.85
1:C:143:CYS:SG	2:C:504:HEC:HAC	2.14	0.85
1:F:151:ARG:NH1	1:F:160:THR:O	2.10	0.85
1:A:143:CYS:SG	2:A:504:HEC:HAC	2.14	0.85
1:A:151:ARG:NH1	1:A:160:THR:O	2.10	0.85
1:D:143:CYS:SG	2:D:504:HEC:HAC	2.14	0.85
1:C:242:CYS:HG	2:C:502:HEC:HAC	1.41	0.84
1:D:151:ARG:NH1	1:D:160:THR:O	2.10	0.84
1:G:143:CYS:SG	2:G:504:HEC:HAC	2.14	0.84
1:B:151:ARG:NH1	1:B:160:THR:O	2.10	0.84
1:C:151:ARG:NH1	1:C:160:THR:O	2.10	0.84
1:B:143:CYS:SG	2:B:504:HEC:HAC	2.14	0.84
1:G:151:ARG:NH1	1:G:160:THR:O	2.10	0.83
1:A:242:CYS:HG	2:A:502:HEC:HAC	1.45	0.78
1:B:50:CYS:SG	2:B:503:HEC:HAC	2.25	0.76
1:G:220:ARG:NH1	1:G:225:THR:O	2.17	0.76
1:B:242:CYS:HG	2:B:502:HEC:HAC	1.50	0.75
1:E:50:CYS:SG	2:E:503:HEC:HAC	2.25	0.74
1:D:242:CYS:HG	2:D:502:HEC:HAC	1.51	0.74
1:C:220:ARG:NH1	1:C:225:THR:O	2.17	0.73
1:F:50:CYS:SG	2:F:503:HEC:HAC	2.25	0.73
1:A:220:ARG:NH1	1:A:225:THR:O	2.17	0.73
1:D:220:ARG:NH1	1:D:225:THR:O	2.17	0.73
1:F:220:ARG:NH1	1:F:225:THR:O	2.17	0.73
1:E:220:ARG:NH1	1:E:225:THR:O	2.17	0.72
1:E:143:CYS:SG	2:E:504:HEC:C2C	2.78	0.72
1:G:90:LYS:HZ2	1:G:119:TYR:HE1	1.38	0.72
1:G:143:CYS:SG	2:G:504:HEC:C2C	2.78	0.72
1:D:143:CYS:SG	2:D:504:HEC:C2C	2.78	0.71

*Continued on next page...*

*Continued from previous page...*

Atom-1	Atom-2	Interatomic distance (Å)	Clash overlap (Å)
1:C:50:CYS:SG	2:C:503:HEC:HAC	2.25	0.71
1:A:143:CYS:SG	2:A:504:HEC:C2C	2.78	0.71
1:F:143:CYS:SG	2:F:504:HEC:C2C	2.78	0.71
1:B:143:CYS:SG	2:B:504:HEC:C2C	2.78	0.70
1:C:143:CYS:SG	2:C:504:HEC:C2C	2.78	0.70
1:E:50:CYS:SG	2:E:503:HEC:C2C	2.81	0.69
1:F:50:CYS:SG	2:F:503:HEC:C2C	2.81	0.69
1:A:50:CYS:SG	2:A:503:HEC:HAC	2.25	0.68
1:B:220:ARG:NH1	1:B:225:THR:O	2.17	0.68
1:B:50:CYS:SG	2:B:503:HEC:C2C	2.81	0.68
1:D:50:CYS:SG	2:D:503:HEC:HAC	2.25	0.68
1:C:50:CYS:SG	2:C:503:HEC:C2C	2.81	0.67
1:G:50:CYS:SG	2:G:503:HEC:HAC	2.25	0.67
1:D:50:CYS:SG	2:D:503:HEC:C2C	2.81	0.67
1:A:50:CYS:SG	2:A:503:HEC:C2C	2.81	0.66
1:G:50:CYS:SG	2:G:503:HEC:C2C	2.81	0.66
1:B:403:CYS:SG	2:B:506:HEC:C2C	2.84	0.65
1:C:403:CYS:SG	2:C:506:HEC:C2C	2.84	0.65
1:D:403:CYS:SG	2:D:506:HEC:C2C	2.84	0.65
1:E:90:LYS:HZ2	1:E:119:TYR:HE1	1.44	0.65
1:F:403:CYS:SG	2:F:506:HEC:C2C	2.84	0.65
1:G:403:CYS:SG	2:G:506:HEC:C2C	2.84	0.65
1:A:403:CYS:SG	2:A:506:HEC:C2C	2.84	0.65
1:E:403:CYS:SG	2:E:506:HEC:C2C	2.84	0.64
1:D:90:LYS:HZ2	1:D:119:TYR:HE1	1.45	0.64
1:D:331:CYS:SG	2:D:501:HEC:C2C	2.87	0.63
1:A:50:CYS:SG	2:A:503:HEC:C4C	2.88	0.62
1:C:50:CYS:SG	2:C:503:HEC:C4C	2.88	0.62
1:C:331:CYS:SG	2:C:501:HEC:C2C	2.87	0.62
1:F:331:CYS:SG	2:F:501:HEC:C2C	2.87	0.62
1:B:331:CYS:SG	2:B:501:HEC:C2C	2.87	0.62
1:G:331:CYS:SG	2:G:501:HEC:C2C	2.87	0.62
1:E:331:CYS:SG	2:E:501:HEC:C2C	2.87	0.62
1:F:90:LYS:HZ2	1:F:119:TYR:HE1	1.45	0.62
1:E:50:CYS:SG	2:E:503:HEC:C4C	2.88	0.62
1:F:50:CYS:SG	2:F:503:HEC:C4C	2.88	0.62
1:B:50:CYS:SG	2:B:503:HEC:C4C	2.88	0.62
1:B:90:LYS:HZ2	1:B:119:TYR:HE1	1.47	0.61
1:D:269:ILE:HG21	2:D:506:HEC:HMD3	1.83	0.61
1:E:269:ILE:HG21	2:E:506:HEC:HMD3	1.83	0.61
1:A:331:CYS:SG	2:A:501:HEC:C2C	2.87	0.61

*Continued on next page...*



*Continued from previous page...*

Atom-1	Atom-2	Interatomic distance (Å)	Clash overlap (Å)
1:F:269:ILE:HG21	2:F:506:HEC:HMD3	1.83	0.61
1:G:50:CYS:SG	2:G:503:HEC:C4C	2.88	0.61
1:D:50:CYS:SG	2:D:503:HEC:C4C	2.88	0.61
1:A:352:THR:HG23	1:A:353:THR:HG23	1.83	0.61
1:C:269:ILE:HG21	2:C:506:HEC:HMD3	1.83	0.61
1:G:352:THR:HG23	1:G:353:THR:HG23	1.83	0.60
1:G:269:ILE:HG21	2:G:506:HEC:HMD3	1.83	0.60
1:B:352:THR:HG23	1:B:353:THR:HG23	1.83	0.60
1:C:352:THR:HG23	1:C:353:THR:HG23	1.83	0.60
1:F:352:THR:HG23	1:F:353:THR:HG23	1.83	0.60
1:B:269:ILE:HG21	2:B:506:HEC:HMD3	1.83	0.60
1:D:352:THR:HG23	1:D:353:THR:HG23	1.83	0.60
1:E:352:THR:HG23	1:E:353:THR:HG23	1.83	0.59
1:A:269:ILE:HG21	2:A:506:HEC:HMD3	1.83	0.59
1:G:144:HIS:HA	1:G:189:LEU:HA	1.86	0.58
1:D:144:HIS:HA	1:D:189:LEU:HA	1.86	0.58
1:B:144:HIS:HA	1:B:189:LEU:HA	1.86	0.58
1:E:144:HIS:HA	1:E:189:LEU:HA	1.86	0.58
1:C:278:LYS:HB3	1:C:393:ALA:HB2	1.86	0.58
1:F:278:LYS:HB3	1:F:393:ALA:HB2	1.86	0.58
1:A:144:HIS:HA	1:A:189:LEU:HA	1.86	0.57
1:C:90:LYS:HZ2	1:C:119:TYR:HE1	1.52	0.57
1:E:278:LYS:HB3	1:E:393:ALA:HB2	1.86	0.57
2:A:505:HEC:HAA2	2:C:506:HEC:HBA2	1.87	0.57
1:F:144:HIS:HA	1:F:189:LEU:HA	1.86	0.57
1:B:278:LYS:HB3	1:B:393:ALA:HB2	1.86	0.57
2:E:505:HEC:HAA2	2:G:506:HEC:HBA2	1.87	0.57
1:C:144:HIS:HA	1:C:189:LEU:HA	1.86	0.56
2:D:506:HEC:HBA2	2:F:505:HEC:HAA2	1.87	0.56
1:G:278:LYS:HB3	1:G:393:ALA:HB2	1.86	0.56
2:C:505:HEC:HAA2	2:E:506:HEC:HBA2	1.87	0.56
1:A:90:LYS:HZ2	1:A:119:TYR:HE1	1.52	0.56
1:A:278:LYS:HB3	1:A:393:ALA:HB2	1.86	0.56
1:G:400:CYS:SG	2:G:506:HEC:CBB	2.92	0.56
1:D:278:LYS:HB3	1:D:393:ALA:HB2	1.86	0.56
1:D:297:GLU:HB2	1:D:325:ASN:HB2	1.88	0.56
1:E:297:GLU:HB2	1:E:325:ASN:HB2	1.88	0.56
1:A:242:CYS:SG	2:A:502:HEC:C3C	2.93	0.55
1:F:297:GLU:HB2	1:F:325:ASN:HB2	1.88	0.55
1:F:106:GLU:HA	1:F:111:ASN:HD21	1.72	0.55
1:G:297:GLU:HB2	1:G:325:ASN:HB2	1.88	0.55

*Continued on next page...*

*Continued from previous page...*

Atom-1	Atom-2	Interatomic distance (Å)	Clash overlap (Å)
1:A:185:ALA:HB1	1:A:209:VAL:HG11	1.88	0.55
1:A:400:CYS:SG	2:A:506:HEC:CBB	2.92	0.55
1:B:185:ALA:HB1	1:B:209:VAL:HG11	1.88	0.55
1:D:185:ALA:HB1	1:D:209:VAL:HG11	1.88	0.55
1:F:185:ALA:HB1	1:F:209:VAL:HG11	1.88	0.55
1:B:297:GLU:HB2	1:B:325:ASN:HB2	1.88	0.55
1:C:297:GLU:HB2	1:C:325:ASN:HB2	1.88	0.55
1:G:242:CYS:HG	2:G:502:HEC:CAC	2.02	0.55
1:A:106:GLU:HA	1:A:111:ASN:HD21	1.72	0.55
1:D:242:CYS:SG	2:D:502:HEC:C3C	2.93	0.55
1:E:185:ALA:HB1	1:E:209:VAL:HG11	1.88	0.55
2:B:506:HEC:HBA2	2:D:505:HEC:HAA2	1.88	0.54
1:C:185:ALA:HB1	1:C:209:VAL:HG11	1.88	0.54
1:D:106:GLU:HA	1:D:111:ASN:HD21	1.72	0.54
1:G:106:GLU:HA	1:G:111:ASN:HD21	1.72	0.54
2:A:506:HEC:HBA2	2:B:505:HEC:HAA2	1.88	0.54
1:B:400:CYS:SG	2:B:506:HEC:CBB	2.92	0.54
1:C:106:GLU:HA	1:C:111:ASN:HD21	1.72	0.54
1:G:403:CYS:SG	2:G:506:HEC:HAC	2.43	0.54
1:C:400:CYS:SG	2:C:506:HEC:CBB	2.92	0.54
1:E:106:GLU:HA	1:E:111:ASN:HD21	1.72	0.54
1:G:185:ALA:HB1	1:G:209:VAL:HG11	1.88	0.54
1:A:297:GLU:HB2	1:A:325:ASN:HB2	1.88	0.54
1:E:242:CYS:SG	2:E:502:HEC:C3C	2.93	0.54
1:F:242:CYS:SG	2:F:502:HEC:C3C	2.93	0.54
1:B:106:GLU:HA	1:B:111:ASN:HD21	1.72	0.54
1:G:388:THR:OG1	1:G:390:ASP:OD1	2.26	0.54
1:B:213:VAL:H	1:B:230:ALA:HB3	1.74	0.53
1:F:400:CYS:SG	2:F:506:HEC:CBB	2.92	0.53
1:C:213:VAL:H	1:C:230:ALA:HB3	1.73	0.53
1:B:242:CYS:SG	2:B:502:HEC:C3C	2.93	0.53
1:A:213:VAL:H	1:A:230:ALA:HB3	1.74	0.53
1:D:213:VAL:H	1:D:230:ALA:HB3	1.73	0.53
1:E:213:VAL:H	1:E:230:ALA:HB3	1.74	0.53
1:C:242:CYS:SG	2:C:502:HEC:C3C	2.93	0.53
1:G:213:VAL:H	1:G:230:ALA:HB3	1.74	0.53
1:A:406:LYS:NZ	2:B:505:HEC:O2A	2.38	0.52
1:B:64:ILE:HG22	1:B:81:THR:HG21	1.92	0.52
1:G:242:CYS:SG	2:G:502:HEC:C3C	2.93	0.52
1:A:64:ILE:HG22	1:A:81:THR:HG21	1.92	0.52
1:G:64:ILE:HG22	1:G:81:THR:HG21	1.92	0.52

*Continued on next page...*

*Continued from previous page...*

Atom-1	Atom-2	Interatomic distance (Å)	Clash overlap (Å)
1:E:400:CYS:SG	2:E:506:HEC:CBB	2.92	0.52
1:F:388:THR:OG1	1:F:390:ASP:OD1	2.26	0.52
1:C:64:ILE:HG22	1:C:81:THR:HG21	1.92	0.52
1:E:50:CYS:SG	2:E:503:HEC:CBC	2.95	0.52
1:A:90:LYS:NZ	1:A:119:TYR:HE1	2.08	0.52
1:C:90:LYS:NZ	1:C:119:TYR:HE1	2.08	0.52
1:F:213:VAL:H	1:F:230:ALA:HB3	1.73	0.52
1:F:90:LYS:NZ	1:F:119:TYR:HE1	2.08	0.52
1:F:403:CYS:SG	2:F:506:HEC:HAC	2.43	0.52
1:G:50:CYS:SG	2:G:503:HEC:CBC	2.95	0.52
1:B:90:LYS:NZ	1:B:119:TYR:HE1	2.08	0.52
1:F:64:ILE:HG22	1:F:81:THR:HG21	1.92	0.52
1:A:50:CYS:SG	2:A:503:HEC:CBC	2.95	0.51
1:D:64:ILE:HG22	1:D:81:THR:HG21	1.92	0.51
1:A:403:CYS:SG	2:A:506:HEC:C4C	2.99	0.51
1:E:64:ILE:HG22	1:E:81:THR:HG21	1.92	0.51
1:E:90:LYS:NZ	1:E:119:TYR:HE1	2.08	0.51
1:A:23:VAL:HG22	1:A:30:GLN:HB2	1.93	0.51
1:D:400:CYS:SG	2:D:506:HEC:CBB	2.92	0.51
1:E:388:THR:OG1	1:E:390:ASP:OD1	2.26	0.51
1:G:23:VAL:HG22	1:G:30:GLN:HB2	1.93	0.51
1:E:351:PHE:HD1	1:E:397:ARG:NH1	2.09	0.51
1:A:351:PHE:HD1	1:A:397:ARG:NH1	2.09	0.51
1:D:23:VAL:HG22	1:D:30:GLN:HB2	1.93	0.51
1:B:23:VAL:HG22	1:B:30:GLN:HB2	1.93	0.51
1:C:388:THR:OG1	1:C:390:ASP:OD1	2.26	0.51
1:F:351:PHE:HD1	1:F:397:ARG:NH1	2.09	0.51
1:C:23:VAL:HG22	1:C:30:GLN:HB2	1.93	0.50
1:D:90:LYS:NZ	1:D:119:TYR:HE1	2.08	0.50
1:E:23:VAL:HG22	1:E:30:GLN:HB2	1.93	0.50
1:G:351:PHE:HD1	1:G:397:ARG:NH1	2.09	0.50
1:F:23:VAL:HG22	1:F:30:GLN:HB2	1.93	0.50
1:G:403:CYS:SG	2:G:506:HEC:C4C	2.99	0.50
1:A:231:TYR:HB3	1:A:327:ASN:HD21	1.77	0.50
1:D:231:TYR:HB3	1:D:327:ASN:HD21	1.77	0.50
1:D:351:PHE:HD1	1:D:397:ARG:NH1	2.09	0.50
1:F:207:ASN:ND2	1:F:237:GLU:O	2.45	0.50
1:B:351:PHE:HD1	1:B:397:ARG:NH1	2.09	0.50
1:B:207:ASN:ND2	1:B:237:GLU:O	2.45	0.50
1:C:403:CYS:SG	2:C:506:HEC:C4C	2.99	0.50
1:D:388:THR:OG1	1:D:390:ASP:OD1	2.26	0.50

*Continued on next page...*

*Continued from previous page...*

Atom-1	Atom-2	Interatomic distance (Å)	Clash overlap (Å)
1:E:231:TYR:HB3	1:E:327:ASN:HD21	1.77	0.50
1:D:50:CYS:SG	2:D:503:HEC:CBC	2.95	0.50
1:E:207:ASN:ND2	1:E:237:GLU:O	2.45	0.50
1:G:231:TYR:HB3	1:G:327:ASN:HD21	1.77	0.50
1:C:207:ASN:ND2	1:C:237:GLU:O	2.45	0.50
1:D:207:ASN:ND2	1:D:237:GLU:O	2.45	0.50
1:G:90:LYS:NZ	1:G:119:TYR:HE1	2.08	0.50
1:A:196:PRO:HD2	1:A:199:LEU:HD12	1.94	0.50
1:B:231:TYR:HB3	1:B:327:ASN:HD21	1.77	0.50
1:C:351:PHE:HD1	1:C:397:ARG:NH1	2.09	0.50
1:F:196:PRO:HD2	1:F:199:LEU:HD12	1.94	0.49
1:A:388:THR:OG1	1:A:390:ASP:OD1	2.26	0.49
1:B:50:CYS:SG	2:B:503:HEC:CBC	2.95	0.49
1:B:196:PRO:HD2	1:B:199:LEU:HD12	1.94	0.49
1:C:196:PRO:HD2	1:C:199:LEU:HD12	1.94	0.49
1:D:196:PRO:HD2	1:D:199:LEU:HD12	1.94	0.49
1:G:196:PRO:HD2	1:G:199:LEU:HD12	1.94	0.49
1:G:207:ASN:ND2	1:G:237:GLU:O	2.45	0.49
1:A:207:ASN:ND2	1:A:237:GLU:O	2.45	0.49
1:E:196:PRO:HD2	1:E:199:LEU:HD12	1.94	0.49
1:D:403:CYS:SG	2:D:506:HEC:C4C	2.99	0.49
1:E:403:CYS:SG	2:E:506:HEC:C4C	2.99	0.49
1:F:50:CYS:SG	2:F:503:HEC:CBC	2.95	0.49
1:C:231:TYR:HB3	1:C:327:ASN:HD21	1.77	0.49
1:B:388:THR:OG1	1:B:390:ASP:OD1	2.26	0.49
1:B:403:CYS:SG	2:B:506:HEC:C4C	2.99	0.49
1:F:81:THR:OG1	1:F:84:GLY:N	2.36	0.49
1:A:166:LYS:NZ	1:A:178:THR:HG23	2.28	0.49
2:A:501:HEC:CGA	1:B:20:GLY:H	2.25	0.48
1:C:81:THR:OG1	1:C:84:GLY:N	2.36	0.48
1:F:166:LYS:NZ	1:F:178:THR:HG23	2.28	0.48
1:F:231:TYR:HB3	1:F:327:ASN:HD21	1.77	0.48
1:F:403:CYS:SG	2:F:506:HEC:C4C	2.99	0.48
1:C:166:LYS:NZ	1:C:178:THR:HG23	2.28	0.48
1:D:52:GLN:HE21	1:D:67:ALA:HA	1.79	0.48
1:E:166:LYS:NZ	1:E:178:THR:HG23	2.28	0.48
1:B:166:LYS:NZ	1:B:178:THR:HG23	2.28	0.48
1:D:166:LYS:NZ	1:D:178:THR:HG23	2.28	0.48
1:E:52:GLN:HE21	1:E:67:ALA:HA	1.79	0.48
1:F:248:ASN:HB3	1:F:258:PRO:HA	1.96	0.48
1:C:52:GLN:HE21	1:C:67:ALA:HA	1.79	0.47

*Continued on next page...*

*Continued from previous page...*

Atom-1	Atom-2	Interatomic distance (Å)	Clash overlap (Å)
1:F:52:GLN:HE21	1:F:67:ALA:HA	1.79	0.47
1:G:166:LYS:NZ	1:G:178:THR:HG23	2.28	0.47
1:B:52:GLN:HE21	1:B:67:ALA:HA	1.79	0.47
1:C:248:ASN:HB3	1:C:258:PRO:HA	1.96	0.47
1:E:248:ASN:HB3	1:E:258:PRO:HA	1.96	0.47
1:E:81:THR:OG1	1:E:84:GLY:N	2.36	0.47
1:F:329:LEU:HD11	1:F:334:ALA:HB2	1.97	0.47
1:G:230:ALA:HB1	1:G:306:LEU:HD22	1.97	0.47
1:B:248:ASN:HB3	1:B:258:PRO:HA	1.96	0.47
1:C:50:CYS:SG	2:C:503:HEC:CBC	2.95	0.47
1:C:329:LEU:HD11	1:C:334:ALA:HB2	1.97	0.47
1:G:248:ASN:HB3	1:G:258:PRO:HA	1.96	0.47
1:A:52:GLN:HE21	1:A:67:ALA:HA	1.79	0.47
2:A:501:HEC:HBA2	2:A:502:HEC:HAA2	1.95	0.47
1:B:230:ALA:HB1	1:B:306:LEU:HD22	1.97	0.47
1:B:403:CYS:SG	2:B:506:HEC:HAC	2.43	0.47
2:B:501:HEC:HBA2	2:B:502:HEC:HAA2	1.95	0.47
1:D:230:ALA:HB1	1:D:306:LEU:HD22	1.97	0.47
1:E:329:LEU:HD11	1:E:334:ALA:HB2	1.97	0.47
1:E:403:CYS:SG	2:E:506:HEC:HAC	2.43	0.47
2:E:501:HEC:HBA2	2:E:502:HEC:HAA2	1.95	0.47
2:F:501:HEC:HBA2	2:F:502:HEC:HAA2	1.95	0.47
1:A:248:ASN:HB3	1:A:258:PRO:HA	1.96	0.47
2:C:501:HEC:HBA2	2:C:502:HEC:HAA2	1.95	0.47
1:A:143:CYS:SG	2:A:504:HEC:CBC	2.99	0.47
1:A:144:HIS:CD2	2:A:504:HEC:NC	2.83	0.47
1:E:230:ALA:HB1	1:E:306:LEU:HD22	1.97	0.47
1:G:52:GLN:HE21	1:G:67:ALA:HA	1.79	0.47
1:A:213:VAL:HG11	1:A:307:LYS:HG2	1.97	0.46
1:B:343:THR:HG23	1:B:345:PHE:H	1.81	0.46
1:D:248:ASN:HB3	1:D:258:PRO:HA	1.96	0.46
1:D:329:LEU:HD11	1:D:334:ALA:HB2	1.97	0.46
1:D:332:HIS:HA	1:D:343:THR:HA	1.97	0.46
2:D:501:HEC:HBA2	2:D:502:HEC:HAA2	1.95	0.46
1:A:403:CYS:SG	2:A:506:HEC:HAC	2.43	0.46
1:B:213:VAL:HG11	1:B:307:LYS:HG2	1.97	0.46
2:G:501:HEC:HBA2	2:G:502:HEC:HAA2	1.95	0.46
1:B:220:ARG:NH2	1:B:225:THR:OG1	2.48	0.46
1:E:143:CYS:SG	2:E:504:HEC:CBC	2.99	0.46
1:E:213:VAL:HG11	1:E:307:LYS:HG2	1.98	0.46
1:G:144:HIS:CD2	2:G:504:HEC:NC	2.83	0.46

*Continued on next page...*

*Continued from previous page...*

Atom-1	Atom-2	Interatomic distance (Å)	Clash overlap (Å)
1:A:220:ARG:NH2	1:A:225:THR:OG1	2.49	0.46
1:D:144:HIS:CD2	2:D:504:HEC:NC	2.83	0.46
1:D:213:VAL:HG11	1:D:307:LYS:HG2	1.97	0.46
1:F:213:VAL:HG11	1:F:307:LYS:HG2	1.98	0.46
1:G:213:VAL:HG11	1:G:307:LYS:HG2	1.98	0.46
1:G:343:THR:HG23	1:G:345:PHE:H	1.81	0.46
1:C:220:ARG:NH2	1:C:225:THR:OG1	2.48	0.46
1:C:230:ALA:HB1	1:C:306:LEU:HD22	1.97	0.46
1:D:220:ARG:NH2	1:D:225:THR:OG1	2.48	0.46
1:F:144:HIS:CD2	2:F:504:HEC:NC	2.83	0.46
1:E:220:ARG:NH2	1:E:225:THR:OG1	2.48	0.46
1:E:332:HIS:HA	1:E:343:THR:HA	1.97	0.46
1:F:230:ALA:HB1	1:F:306:LEU:HD22	1.97	0.46
1:B:144:HIS:CD2	2:B:504:HEC:NC	2.83	0.46
1:B:329:LEU:HD11	1:B:334:ALA:HB2	1.97	0.46
1:C:213:VAL:HG11	1:C:307:LYS:HG2	1.98	0.46
1:G:329:LEU:HD11	1:G:334:ALA:HB2	1.97	0.46
1:C:144:HIS:CD2	2:C:504:HEC:NC	2.83	0.46
1:C:403:CYS:SG	2:C:506:HEC:HAC	2.43	0.46
1:D:81:THR:OG1	1:D:84:GLY:N	2.36	0.46
1:D:343:THR:HG23	1:D:345:PHE:H	1.81	0.46
1:G:220:ARG:NH2	1:G:225:THR:OG1	2.48	0.46
1:A:343:THR:HG23	1:A:345:PHE:H	1.81	0.46
1:B:332:HIS:HA	1:B:343:THR:HA	1.98	0.46
1:E:144:HIS:CD2	2:E:504:HEC:NC	2.83	0.46
1:A:329:LEU:HD11	1:A:334:ALA:HB2	1.97	0.46
1:E:343:THR:HG23	1:E:345:PHE:H	1.81	0.46
1:F:220:ARG:NH2	1:F:225:THR:OG1	2.48	0.46
1:F:332:HIS:HA	1:F:343:THR:HA	1.98	0.45
1:A:44:SER:OG	1:A:113:VAL:O	2.30	0.45
1:F:141:SER:O	1:F:194:TYR:OH	2.24	0.45
1:A:242:CYS:HG	2:A:502:HEC:CAC	2.13	0.45
1:A:230:ALA:HB1	1:A:306:LEU:HD22	1.97	0.45
1:C:332:HIS:HA	1:C:343:THR:HA	1.97	0.45
1:D:236:SER:HA	1:D:328:CYS:HB3	1.99	0.45
1:A:251:TYR:HA	1:A:252:PRO:HA	1.75	0.45
1:D:403:CYS:SG	2:D:506:HEC:HAC	2.43	0.45
1:E:236:SER:HA	1:E:328:CYS:HB3	1.99	0.45
1:G:236:SER:HA	1:G:328:CYS:HB3	1.99	0.45
1:G:143:CYS:SG	2:G:504:HEC:CBC	2.99	0.45
1:A:332:HIS:HA	1:A:343:THR:HA	1.97	0.45

*Continued on next page...*

*Continued from previous page...*

Atom-1	Atom-2	Interatomic distance (Å)	Clash overlap (Å)
1:B:236:SER:HA	1:B:328:CYS:HB3	1.98	0.45
1:F:343:THR:HG23	1:F:345:PHE:H	1.81	0.45
1:G:332:HIS:HA	1:G:343:THR:HA	1.97	0.45
1:B:141:SER:O	1:B:194:TYR:OH	2.24	0.45
1:C:343:THR:HG23	1:C:345:PHE:H	1.81	0.45
1:F:242:CYS:HG	2:F:502:HEC:CAC	2.06	0.44
1:D:251:TYR:HA	1:D:252:PRO:HA	1.75	0.44
1:C:242:CYS:HG	2:C:502:HEC:CAC	2.08	0.44
1:C:236:SER:HA	1:C:328:CYS:HB3	1.99	0.44
1:D:141:SER:O	1:D:194:TYR:OH	2.24	0.44
1:A:81:THR:OG1	1:A:84:GLY:N	2.36	0.44
1:A:236:SER:HA	1:A:328:CYS:HB3	1.99	0.44
1:B:206:ALA:N	1:B:241:ASN:OD1	2.51	0.44
1:C:141:SER:O	1:C:194:TYR:OH	2.24	0.44
1:D:129:PRO:HB2	2:D:501:HEC:HMA2	2.00	0.44
1:E:129:PRO:HB2	2:E:501:HEC:HMA2	2.00	0.44
1:F:129:PRO:HB2	2:F:501:HEC:HMA2	2.00	0.44
1:F:236:SER:HA	1:F:328:CYS:HB3	1.99	0.44
1:B:76:ALA:HB2	1:B:379:GLU:HA	2.00	0.44
1:C:129:PRO:HB2	2:C:501:HEC:HMA2	2.00	0.44
1:C:143:CYS:SG	2:C:504:HEC:CBC	2.99	0.43
1:C:44:SER:OG	1:C:113:VAL:O	2.30	0.43
1:C:76:ALA:HB2	1:C:379:GLU:HA	2.00	0.43
2:C:506:HEC:HAC	2:C:506:HEC:HHD	1.87	0.43
1:D:143:CYS:SG	2:D:504:HEC:CBC	2.99	0.43
1:E:44:SER:OG	1:E:113:VAL:O	2.30	0.43
1:F:251:TYR:HA	1:F:252:PRO:HA	1.75	0.43
1:C:251:TYR:HA	1:C:252:PRO:HA	1.75	0.43
1:A:76:ALA:HB2	1:A:379:GLU:HA	2.00	0.43
2:A:501:HEC:O2A	1:B:20:GLY:N	2.50	0.43
1:F:76:ALA:HB2	1:F:379:GLU:HA	2.00	0.43
1:F:400:CYS:HB2	2:F:506:HEC:HHC	2.01	0.43
1:G:129:PRO:HB2	2:G:501:HEC:HMA2	2.00	0.43
1:D:243:HIS:CE1	2:D:502:HEC:ND	2.87	0.43
1:B:400:CYS:HB2	2:B:506:HEC:HHC	2.01	0.43
1:D:76:ALA:HB2	1:D:379:GLU:HA	2.00	0.43
1:F:242:CYS:SG	2:F:502:HEC:CBC	3.01	0.43
1:G:76:ALA:HB2	1:G:379:GLU:HA	2.01	0.43
1:G:141:SER:O	1:G:194:TYR:OH	2.24	0.43
1:G:251:TYR:HA	1:G:252:PRO:HA	1.75	0.43
1:B:251:TYR:HA	1:B:252:PRO:HA	1.75	0.43

*Continued on next page...*



*Continued from previous page...*

Atom-1	Atom-2	Interatomic distance (Å)	Clash overlap (Å)
1:C:400:CYS:HB2	2:C:506:HEC:HHC	2.01	0.43
1:G:243:HIS:CE1	2:G:502:HEC:ND	2.87	0.43
1:A:129:PRO:HB2	2:A:501:HEC:HMA2	2.00	0.43
1:A:187:ARG:O	1:A:189:LEU:N	2.39	0.43
1:B:143:CYS:SG	2:B:504:HEC:CBC	2.99	0.43
1:E:243:HIS:CE1	2:E:502:HEC:ND	2.87	0.43
1:C:206:ALA:N	1:C:241:ASN:OD1	2.51	0.43
1:F:206:ALA:N	1:F:241:ASN:OD1	2.51	0.43
1:E:76:ALA:HB2	1:E:379:GLU:HA	2.00	0.42
1:E:400:CYS:HB2	2:E:506:HEC:HHC	2.01	0.42
1:F:143:CYS:SG	2:F:504:HEC:C4C	3.02	0.42
1:G:81:THR:OG1	1:G:84:GLY:N	2.36	0.42
1:A:20:GLY:H	2:C:501:HEC:CGA	2.33	0.42
1:A:206:ALA:N	1:A:241:ASN:OD1	2.51	0.42
1:A:400:CYS:HB2	2:A:506:HEC:HHC	2.01	0.42
1:B:243:HIS:CE1	2:B:502:HEC:ND	2.87	0.42
2:C:505:HEC:O2A	1:E:406:LYS:NZ	2.44	0.42
1:B:129:PRO:HB2	2:B:501:HEC:HMA2	2.00	0.42
1:G:400:CYS:HB2	2:G:506:HEC:HHC	2.01	0.42
1:A:242:CYS:SG	2:A:502:HEC:CBC	3.01	0.42
1:G:14:THR:OG1	1:G:24:MET:SD	2.70	0.42
1:G:224:THR:HG22	1:G:225:THR:HG23	2.01	0.42
1:A:243:HIS:CE1	2:A:502:HEC:ND	2.87	0.42
1:F:333:ARG:NH1	1:F:344:ARG:NH1	2.68	0.42
1:A:224:THR:HG22	1:A:225:THR:HG23	2.01	0.42
1:B:333:ARG:NH1	1:B:344:ARG:NH1	2.68	0.42
1:G:44:SER:OG	1:G:113:VAL:O	2.30	0.42
1:A:258:PRO:HB2	1:A:263:ALA:HB1	2.02	0.42
1:A:333:ARG:NH1	1:A:344:ARG:NH1	2.68	0.42
1:C:243:HIS:CE1	2:C:502:HEC:ND	2.87	0.42
1:C:333:ARG:NH1	1:C:344:ARG:NH1	2.68	0.42
1:E:20:GLY:H	2:G:501:HEC:CGA	2.33	0.42
1:E:143:CYS:SG	2:E:504:HEC:C4C	3.02	0.42
1:E:333:ARG:NH1	1:E:344:ARG:NH1	2.68	0.42
1:F:143:CYS:SG	2:F:504:HEC:CBC	2.99	0.42
1:F:342:MET:HB2	1:F:342:MET:HE3	1.97	0.42
1:B:44:SER:OG	1:B:113:VAL:O	2.30	0.42
1:B:331:CYS:SG	2:B:501:HEC:CBC	3.01	0.42
1:C:258:PRO:HB2	1:C:263:ALA:HB1	2.02	0.42
1:D:400:CYS:HB2	2:D:506:HEC:HHC	2.01	0.42
1:B:143:CYS:SG	2:B:504:HEC:C4C	3.02	0.42

*Continued on next page...*



*Continued from previous page...*

Atom-1	Atom-2	Interatomic distance (Å)	Clash overlap (Å)
1:B:224:THR:HG22	1:B:225:THR:HG23	2.01	0.42
1:C:224:THR:HG22	1:C:225:THR:HG23	2.01	0.42
1:D:333:ARG:NH1	1:D:344:ARG:NH1	2.68	0.42
2:D:501:HEC:CGA	1:F:20:GLY:H	2.33	0.42
1:E:258:PRO:HB2	1:E:263:ALA:HB1	2.02	0.42
1:G:333:ARG:NH1	1:G:344:ARG:NH1	2.68	0.42
1:A:349:TYR:HA	1:B:8:GLU:OE2	2.19	0.42
1:B:168:SER:OG	2:B:503:HEC:O1A	2.36	0.42
1:F:243:HIS:CE1	2:F:502:HEC:ND	2.87	0.42
1:G:2:HIS:HA	1:G:7:ALA:HB2	2.02	0.42
1:B:81:THR:OG1	1:B:84:GLY:N	2.36	0.41
1:E:331:CYS:SG	2:E:501:HEC:CBC	3.01	0.41
1:F:224:THR:HG22	1:F:225:THR:HG23	2.01	0.41
1:B:2:HIS:HA	1:B:7:ALA:HB2	2.02	0.41
1:D:224:THR:HG22	1:D:225:THR:HG23	2.01	0.41
1:G:258:PRO:HB2	1:G:263:ALA:HB1	2.02	0.41
1:A:79:GLN:HB2	1:A:85:ASP:OD1	2.21	0.41
1:D:258:PRO:HB2	1:D:263:ALA:HB1	2.02	0.41
1:F:2:HIS:HA	1:F:7:ALA:HB2	2.02	0.41
1:E:206:ALA:N	1:E:241:ASN:OD1	2.51	0.41
1:F:258:PRO:HB2	1:F:263:ALA:HB1	2.02	0.41
1:C:20:GLY:H	2:E:501:HEC:CGA	2.33	0.41
1:E:224:THR:HG22	1:E:225:THR:HG23	2.01	0.41
1:A:2:HIS:HA	1:A:7:ALA:HB2	2.02	0.41
1:A:393:ALA:HB3	1:A:396:GLN:HB2	2.03	0.41
1:B:393:ALA:HB3	1:B:396:GLN:HB2	2.03	0.41
1:G:342:MET:HB2	1:G:342:MET:HE3	1.97	0.41
1:B:79:GLN:HB2	1:B:85:ASP:OD1	2.21	0.41
1:C:2:HIS:HA	1:C:7:ALA:HB2	2.02	0.41
1:C:79:GLN:HB2	1:C:85:ASP:OD1	2.21	0.41
1:D:42:THR:HG21	1:D:113:VAL:HG12	2.03	0.41
1:E:14:THR:OG1	1:E:24:MET:SD	2.70	0.41
1:E:79:GLN:HB2	1:E:85:ASP:OD1	2.21	0.41
1:F:14:THR:OG1	1:F:24:MET:SD	2.70	0.41
1:F:42:THR:HG21	1:F:113:VAL:HG12	2.03	0.41
1:B:258:PRO:HB2	1:B:263:ALA:HB1	2.02	0.41
1:B:311:LYS:HG3	1:B:313:ASP:H	1.86	0.41
1:D:2:HIS:HA	1:D:7:ALA:HB2	2.02	0.41
1:B:406:LYS:NZ	2:D:505:HEC:O2A	2.45	0.40
1:F:81:THR:O	1:F:385:TYR:OH	2.31	0.40
1:F:311:LYS:HG3	1:F:313:ASP:H	1.86	0.40

*Continued on next page...*

Continued from previous page...

Atom-1	Atom-2	Interatomic distance (Å)	Clash overlap (Å)
1:G:79:GLN:HB2	1:G:85:ASP:OD1	2.21	0.40
1:E:113:VAL:HG22	1:E:121:ALA:HB2	2.04	0.40
1:F:193:GLY:N	1:F:205:PHE:O	2.55	0.40
1:G:42:THR:HG21	1:G:113:VAL:HG12	2.03	0.40
1:A:113:VAL:HG22	1:A:121:ALA:HB2	2.04	0.40
1:A:311:LYS:HG3	1:A:313:ASP:H	1.86	0.40
1:D:193:GLY:N	1:D:205:PHE:O	2.55	0.40
1:D:206:ALA:N	1:D:241:ASN:OD1	2.51	0.40
1:E:311:LYS:HG3	1:E:313:ASP:H	1.86	0.40
1:D:79:GLN:HB2	1:D:85:ASP:OD1	2.21	0.40
1:E:151:ARG:NH2	1:G:407:ASP:OD2	2.55	0.40
1:F:113:VAL:HG22	1:F:121:ALA:HB2	2.04	0.40
1:G:193:GLY:N	1:G:205:PHE:O	2.55	0.40
1:G:311:LYS:HG3	1:G:313:ASP:H	1.86	0.40
1:A:193:GLY:N	1:A:205:PHE:O	2.55	0.40
1:D:113:VAL:HG22	1:D:121:ALA:HB2	2.04	0.40
1:D:393:ALA:HB3	1:D:396:GLN:HB2	2.03	0.40

There are no symmetry-related clashes.

## 5.3 Torsion angles ⓘ

### 5.3.1 Protein backbone ⓘ

In the following table, the Percentiles column shows the percent Ramachandran outliers of the chain as a percentile score with respect to all PDB entries followed by that with respect to all EM entries.

The Analysed column shows the number of residues for which the backbone conformation was analysed, and the total number of residues.

Mol	Chain	Analysed	Favoured	Allowed	Outliers	Percentiles	
1	A	405/407 (100%)	357 (88%)	46 (11%)	2 (0%)	25	57
1	B	405/407 (100%)	357 (88%)	46 (11%)	2 (0%)	25	57
1	C	405/407 (100%)	357 (88%)	46 (11%)	2 (0%)	25	57
1	D	405/407 (100%)	357 (88%)	46 (11%)	2 (0%)	25	57
1	E	405/407 (100%)	357 (88%)	46 (11%)	2 (0%)	25	57
1	F	405/407 (100%)	357 (88%)	46 (11%)	2 (0%)	25	57
1	G	405/407 (100%)	357 (88%)	46 (11%)	2 (0%)	25	57

Continued on next page...

*Continued from previous page...*

Mol	Chain	Analysed	Favoured	Allowed	Outliers	Percentiles
All	All	2835/2849 (100%)	2499 (88%)	322 (11%)	14 (0%)	27 57

All (14) Ramachandran outliers are listed below:

Mol	Chain	Res	Type
1	A	188	ILE
1	B	188	ILE
1	C	188	ILE
1	D	188	ILE
1	E	188	ILE
1	F	188	ILE
1	G	188	ILE
1	A	172	GLN
1	B	172	GLN
1	C	172	GLN
1	D	172	GLN
1	E	172	GLN
1	F	172	GLN
1	G	172	GLN

### 5.3.2 Protein sidechains ⓘ

In the following table, the Percentiles column shows the percent sidechain outliers of the chain as a percentile score with respect to all PDB entries followed by that with respect to all EM entries.

The Analysed column shows the number of residues for which the sidechain conformation was analysed, and the total number of residues.

Mol	Chain	Analysed	Rotameric	Outliers	Percentiles
1	A	312/312 (100%)	312 (100%)	0	100 100
1	B	312/312 (100%)	312 (100%)	0	100 100
1	C	312/312 (100%)	312 (100%)	0	100 100
1	D	312/312 (100%)	312 (100%)	0	100 100
1	E	312/312 (100%)	312 (100%)	0	100 100
1	F	312/312 (100%)	312 (100%)	0	100 100
1	G	312/312 (100%)	312 (100%)	0	100 100
All	All	2184/2184 (100%)	2184 (100%)	0	100 100

There are no protein residues with a non-rotameric sidechain to report.

Sometimes sidechains can be flipped to improve hydrogen bonding and reduce clashes. All (9) such sidechains are listed below:

Mol	Chain	Res	Type
1	A	111	ASN
1	B	111	ASN
1	C	111	ASN
1	D	111	ASN
1	D	327	ASN
1	E	111	ASN
1	F	111	ASN
1	F	327	ASN
1	G	111	ASN

### 5.3.3 RNA [i](#)

There are no RNA molecules in this entry.

## 5.4 Non-standard residues in protein, DNA, RNA chains [i](#)

There are no non-standard protein/DNA/RNA residues in this entry.

## 5.5 Carbohydrates [i](#)

There are no oligosaccharides in this entry.

## 5.6 Ligand geometry [i](#)

42 ligands are modelled in this entry.

In the following table, the Counts columns list the number of bonds (or angles) for which Mogul statistics could be retrieved, the number of bonds (or angles) that are observed in the model and the number of bonds (or angles) that are defined in the Chemical Component Dictionary. The Link column lists molecule types, if any, to which the group is linked. The Z score for a bond length (or angle) is the number of standard deviations the observed value is removed from the expected value. A bond length (or angle) with  $|Z| > 2$  is considered an outlier worth inspection. RMSZ is the root-mean-square of all Z scores of the bond lengths (or angles).

Mol	Type	Chain	Res	Link	Bond lengths			Bond angles		
					Counts	RMSZ	$\# Z  > 2$	Counts	RMSZ	$\# Z  > 2$
2	HEC	E	506	1	32,50,50	1.92	3 (9%)	30,82,82	2.50	7 (23%)

Mol	Type	Chain	Res	Link	Bond lengths			Bond angles		
					Counts	RMSZ	# Z  > 2	Counts	RMSZ	# Z  > 2
2	HEC	G	502	1	32,50,50	2.02	3 (9%)	30,82,82	2.57	7 (23%)
2	HEC	E	505	1	32,50,50	2.09	3 (9%)	30,82,82	2.14	8 (26%)
2	HEC	E	504	1	32,50,50	1.88	3 (9%)	30,82,82	2.80	9 (30%)
2	HEC	B	505	1	32,50,50	2.10	3 (9%)	30,82,82	2.14	8 (26%)
2	HEC	B	501	1	32,50,50	1.87	3 (9%)	30,82,82	2.54	9 (30%)
2	HEC	E	503	1	32,50,50	2.11	4 (12%)	30,82,82	2.14	7 (23%)
2	HEC	F	504	1	32,50,50	1.88	3 (9%)	30,82,82	2.79	7 (23%)
2	HEC	A	501	1	32,50,50	1.88	3 (9%)	30,82,82	2.56	9 (30%)
2	HEC	C	503	1	32,50,50	2.11	4 (12%)	30,82,82	2.14	7 (23%)
2	HEC	B	504	1	32,50,50	1.87	3 (9%)	30,82,82	2.80	8 (26%)
2	HEC	D	502	1	32,50,50	2.02	3 (9%)	30,82,82	2.57	7 (23%)
2	HEC	E	501	1	32,50,50	1.88	3 (9%)	30,82,82	2.56	9 (30%)
2	HEC	A	502	1	32,50,50	2.03	3 (9%)	30,82,82	2.57	7 (23%)
2	HEC	G	506	1	32,50,50	1.93	3 (9%)	30,82,82	2.51	7 (23%)
2	HEC	B	503	1	32,50,50	2.11	4 (12%)	30,82,82	2.14	7 (23%)
2	HEC	C	501	1	32,50,50	1.87	3 (9%)	30,82,82	2.56	9 (30%)
2	HEC	B	506	1	32,50,50	1.92	3 (9%)	30,82,82	2.51	7 (23%)
2	HEC	G	505	1	32,50,50	2.10	3 (9%)	30,82,82	2.14	8 (26%)
2	HEC	F	506	1	32,50,50	1.92	3 (9%)	30,82,82	2.50	7 (23%)
2	HEC	G	501	1	32,50,50	1.88	3 (9%)	30,82,82	2.55	9 (30%)
2	HEC	G	504	1	32,50,50	1.87	3 (9%)	30,82,82	2.79	9 (30%)
2	HEC	D	503	1	32,50,50	2.12	4 (12%)	30,82,82	2.14	8 (26%)
2	HEC	F	505	1	32,50,50	2.10	3 (9%)	30,82,82	2.14	8 (26%)
2	HEC	C	502	1	32,50,50	2.02	3 (9%)	30,82,82	2.56	7 (23%)
2	HEC	F	501	1	32,50,50	1.88	3 (9%)	30,82,82	2.55	9 (30%)
2	HEC	A	503	1	32,50,50	2.11	4 (12%)	30,82,82	2.15	7 (23%)
2	HEC	C	505	1	32,50,50	2.09	3 (9%)	30,82,82	2.14	8 (26%)
2	HEC	G	503	1	32,50,50	2.11	4 (12%)	30,82,82	2.14	7 (23%)
2	HEC	D	505	1	32,50,50	2.10	3 (9%)	30,82,82	2.14	8 (26%)
2	HEC	D	501	1	32,50,50	1.88	3 (9%)	30,82,82	2.55	9 (30%)
2	HEC	A	506	1	32,50,50	1.93	3 (9%)	30,82,82	2.51	7 (23%)
2	HEC	A	505	1	32,50,50	2.08	3 (9%)	30,82,82	2.14	8 (26%)
2	HEC	C	504	1	32,50,50	1.88	3 (9%)	30,82,82	2.79	8 (26%)
2	HEC	F	503	1	32,50,50	2.11	4 (12%)	30,82,82	2.14	7 (23%)
2	HEC	B	502	1	32,50,50	2.02	3 (9%)	30,82,82	2.57	7 (23%)

Mol	Type	Chain	Res	Link	Bond lengths			Bond angles		
					Counts	RMSZ	# Z  > 2	Counts	RMSZ	# Z  > 2
2	HEC	F	502	1	32,50,50	2.02	3 (9%)	30,82,82	2.56	7 (23%)
2	HEC	D	504	1	32,50,50	1.88	3 (9%)	30,82,82	2.80	8 (26%)
2	HEC	C	506	1	32,50,50	1.92	3 (9%)	30,82,82	2.51	7 (23%)
2	HEC	A	504	1	32,50,50	1.88	3 (9%)	30,82,82	2.79	9 (30%)
2	HEC	D	506	1	32,50,50	1.92	3 (9%)	30,82,82	2.51	7 (23%)
2	HEC	E	502	1	32,50,50	2.02	3 (9%)	30,82,82	2.57	7 (23%)

In the following table, the Chirals column lists the number of chiral outliers, the number of chiral centers analysed, the number of these observed in the model and the number defined in the Chemical Component Dictionary. Similar counts are reported in the Torsion and Rings columns. '-' means no outliers of that kind were identified.

Mol	Type	Chain	Res	Link	Chirals	Torsions	Rings
2	HEC	E	506	1	-	0/10/54/54	-
2	HEC	G	502	1	-	3/10/54/54	-
2	HEC	E	505	1	-	0/10/54/54	-
2	HEC	E	504	1	-	2/10/54/54	-
2	HEC	B	505	1	-	0/10/54/54	-
2	HEC	B	501	1	-	5/10/54/54	-
2	HEC	E	503	1	-	1/10/54/54	-
2	HEC	F	504	1	-	3/10/54/54	-
2	HEC	A	501	1	-	5/10/54/54	-
2	HEC	C	503	1	-	1/10/54/54	-
2	HEC	B	504	1	-	3/10/54/54	-
2	HEC	D	502	1	-	3/10/54/54	-
2	HEC	E	501	1	-	5/10/54/54	-
2	HEC	A	502	1	-	3/10/54/54	-
2	HEC	G	506	1	-	0/10/54/54	-
2	HEC	B	503	1	-	1/10/54/54	-
2	HEC	C	501	1	-	5/10/54/54	-
2	HEC	B	506	1	-	0/10/54/54	-
2	HEC	G	505	1	-	0/10/54/54	-
2	HEC	F	506	1	-	0/10/54/54	-
2	HEC	G	501	1	-	5/10/54/54	-
2	HEC	G	504	1	-	2/10/54/54	-
2	HEC	D	503	1	-	1/10/54/54	-
2	HEC	F	505	1	-	0/10/54/54	-
2	HEC	C	502	1	-	3/10/54/54	-

Continued on next page...

*Continued from previous page...*

Mol	Type	Chain	Res	Link	Chirals	Torsions	Rings
2	HEC	F	501	1	-	5/10/54/54	-
2	HEC	A	503	1	-	1/10/54/54	-
2	HEC	C	505	1	-	0/10/54/54	-
2	HEC	G	503	1	-	1/10/54/54	-
2	HEC	D	505	1	-	0/10/54/54	-
2	HEC	D	501	1	-	5/10/54/54	-
2	HEC	A	506	1	-	0/10/54/54	-
2	HEC	A	505	1	-	0/10/54/54	-
2	HEC	C	504	1	-	2/10/54/54	-
2	HEC	F	503	1	-	1/10/54/54	-
2	HEC	B	502	1	-	3/10/54/54	-
2	HEC	F	502	1	-	3/10/54/54	-
2	HEC	D	504	1	-	2/10/54/54	-
2	HEC	C	506	1	-	0/10/54/54	-
2	HEC	A	504	1	-	2/10/54/54	-
2	HEC	D	506	1	-	0/10/54/54	-
2	HEC	E	502	1	-	3/10/54/54	-

All (133) bond length outliers are listed below:

Mol	Chain	Res	Type	Atoms	Z	Observed(Å)	Ideal(Å)
2	F	502	HEC	C2B-C3B	-6.86	1.33	1.40
2	C	502	HEC	C2B-C3B	-6.85	1.33	1.40
2	A	502	HEC	C2B-C3B	-6.85	1.33	1.40
2	E	502	HEC	C2B-C3B	-6.83	1.33	1.40
2	D	502	HEC	C2B-C3B	-6.83	1.33	1.40
2	G	502	HEC	C2B-C3B	-6.82	1.33	1.40
2	B	502	HEC	C2B-C3B	-6.81	1.33	1.40
2	D	505	HEC	C3C-C2C	-6.35	1.33	1.40
2	C	505	HEC	C3C-C2C	-6.33	1.33	1.40
2	G	505	HEC	C3C-C2C	-6.32	1.33	1.40
2	F	505	HEC	C3C-C2C	-6.30	1.33	1.40
2	B	505	HEC	C3C-C2C	-6.29	1.33	1.40
2	E	505	HEC	C3C-C2C	-6.29	1.33	1.40
2	A	505	HEC	C3C-C2C	-6.27	1.33	1.40
2	D	503	HEC	C3C-C2C	-6.13	1.33	1.40
2	E	503	HEC	C3C-C2C	-6.09	1.33	1.40
2	F	503	HEC	C3C-C2C	-6.07	1.33	1.40
2	B	503	HEC	C3C-C2C	-6.07	1.33	1.40
2	G	503	HEC	C3C-C2C	-6.06	1.33	1.40

*Continued on next page...*

*Continued from previous page...*

Mol	Chain	Res	Type	Atoms	Z	Observed(Å)	Ideal(Å)
2	A	503	HEC	C3C-C2C	-6.05	1.34	1.40
2	C	503	HEC	C3C-C2C	-6.03	1.34	1.40
2	G	506	HEC	C2B-C3B	-5.97	1.34	1.40
2	A	506	HEC	C2B-C3B	-5.92	1.34	1.40
2	C	506	HEC	C2B-C3B	-5.92	1.34	1.40
2	E	506	HEC	C2B-C3B	-5.91	1.34	1.40
2	D	506	HEC	C2B-C3B	-5.91	1.34	1.40
2	F	506	HEC	C2B-C3B	-5.91	1.34	1.40
2	B	506	HEC	C2B-C3B	-5.88	1.34	1.40
2	B	505	HEC	C2B-C3B	-5.82	1.34	1.40
2	E	504	HEC	C2B-C3B	-5.79	1.34	1.40
2	E	505	HEC	C2B-C3B	-5.77	1.34	1.40
2	D	504	HEC	C2B-C3B	-5.77	1.34	1.40
2	G	505	HEC	C2B-C3B	-5.77	1.34	1.40
2	F	505	HEC	C2B-C3B	-5.76	1.34	1.40
2	F	504	HEC	C2B-C3B	-5.75	1.34	1.40
2	B	504	HEC	C2B-C3B	-5.75	1.34	1.40
2	A	503	HEC	C2B-C3B	-5.75	1.34	1.40
2	A	504	HEC	C2B-C3B	-5.75	1.34	1.40
2	C	504	HEC	C2B-C3B	-5.74	1.34	1.40
2	G	503	HEC	C2B-C3B	-5.74	1.34	1.40
2	G	504	HEC	C2B-C3B	-5.73	1.34	1.40
2	C	505	HEC	C2B-C3B	-5.73	1.34	1.40
2	D	505	HEC	C2B-C3B	-5.71	1.34	1.40
2	A	505	HEC	C2B-C3B	-5.71	1.34	1.40
2	C	503	HEC	C2B-C3B	-5.69	1.34	1.40
2	F	503	HEC	C2B-C3B	-5.68	1.34	1.40
2	E	503	HEC	C2B-C3B	-5.67	1.34	1.40
2	D	503	HEC	C2B-C3B	-5.66	1.34	1.40
2	B	503	HEC	C2B-C3B	-5.64	1.34	1.40
2	D	505	HEC	C3D-C2D	5.38	1.53	1.37
2	C	505	HEC	C3D-C2D	5.36	1.53	1.37
2	F	505	HEC	C3D-C2D	5.36	1.53	1.37
2	F	501	HEC	C3D-C2D	5.35	1.53	1.37
2	G	503	HEC	C3D-C2D	5.35	1.53	1.37
2	C	503	HEC	C3D-C2D	5.34	1.53	1.37
2	G	505	HEC	C3D-C2D	5.34	1.53	1.37
2	B	501	HEC	C3D-C2D	5.34	1.53	1.37
2	D	503	HEC	C3D-C2D	5.34	1.53	1.37
2	E	503	HEC	C3D-C2D	5.34	1.53	1.37
2	B	505	HEC	C3D-C2D	5.34	1.53	1.37
2	E	501	HEC	C3D-C2D	5.33	1.53	1.37

*Continued on next page...*



*Continued from previous page...*

Mol	Chain	Res	Type	Atoms	Z	Observed(Å)	Ideal(Å)
2	E	505	HEC	C3D-C2D	5.33	1.53	1.37
2	B	503	HEC	C3D-C2D	5.33	1.53	1.37
2	A	503	HEC	C3D-C2D	5.33	1.53	1.37
2	A	505	HEC	C3D-C2D	5.33	1.53	1.37
2	D	501	HEC	C3D-C2D	5.33	1.53	1.37
2	F	503	HEC	C3D-C2D	5.33	1.53	1.37
2	C	501	HEC	C3D-C2D	5.32	1.53	1.37
2	A	501	HEC	C3D-C2D	5.31	1.53	1.37
2	G	501	HEC	C3D-C2D	5.31	1.53	1.37
2	B	504	HEC	C3D-C2D	5.26	1.53	1.37
2	C	504	HEC	C3D-C2D	5.26	1.53	1.37
2	D	504	HEC	C3D-C2D	5.26	1.53	1.37
2	A	504	HEC	C3D-C2D	5.25	1.53	1.37
2	E	504	HEC	C3D-C2D	5.25	1.53	1.37
2	F	504	HEC	C3D-C2D	5.25	1.53	1.37
2	G	504	HEC	C3D-C2D	5.24	1.53	1.37
2	B	502	HEC	C3D-C2D	5.15	1.52	1.37
2	F	502	HEC	C3D-C2D	5.15	1.52	1.37
2	D	502	HEC	C3D-C2D	5.15	1.52	1.37
2	E	502	HEC	C3D-C2D	5.14	1.52	1.37
2	G	502	HEC	C3D-C2D	5.14	1.52	1.37
2	C	502	HEC	C3D-C2D	5.14	1.52	1.37
2	A	502	HEC	C3D-C2D	5.14	1.52	1.37
2	E	506	HEC	C3D-C2D	5.02	1.52	1.37
2	G	506	HEC	C3D-C2D	5.02	1.52	1.37
2	D	506	HEC	C3D-C2D	5.02	1.52	1.37
2	F	506	HEC	C3D-C2D	5.01	1.52	1.37
2	A	506	HEC	C3D-C2D	5.01	1.52	1.37
2	C	506	HEC	C3D-C2D	5.01	1.52	1.37
2	B	506	HEC	C3D-C2D	5.00	1.52	1.37
2	A	501	HEC	C2B-C3B	-5.00	1.35	1.40
2	E	501	HEC	C2B-C3B	-4.98	1.35	1.40
2	D	501	HEC	C2B-C3B	-4.97	1.35	1.40
2	C	501	HEC	C2B-C3B	-4.96	1.35	1.40
2	G	501	HEC	C2B-C3B	-4.96	1.35	1.40
2	F	501	HEC	C2B-C3B	-4.96	1.35	1.40
2	B	501	HEC	C2B-C3B	-4.93	1.35	1.40
2	A	502	HEC	C3C-C2C	-4.82	1.35	1.40
2	B	502	HEC	C3C-C2C	-4.80	1.35	1.40
2	D	502	HEC	C3C-C2C	-4.77	1.35	1.40
2	G	502	HEC	C3C-C2C	-4.75	1.35	1.40
2	E	502	HEC	C3C-C2C	-4.75	1.35	1.40

*Continued on next page...*

*Continued from previous page...*

Mol	Chain	Res	Type	Atoms	Z	Observed(Å)	Ideal(Å)
2	C	502	HEC	C3C-C2C	-4.73	1.35	1.40
2	F	502	HEC	C3C-C2C	-4.72	1.35	1.40
2	G	501	HEC	C3C-C2C	-4.40	1.35	1.40
2	D	501	HEC	C3C-C2C	-4.38	1.35	1.40
2	C	501	HEC	C3C-C2C	-4.37	1.35	1.40
2	E	501	HEC	C3C-C2C	-4.37	1.35	1.40
2	F	501	HEC	C3C-C2C	-4.36	1.35	1.40
2	A	501	HEC	C3C-C2C	-4.36	1.35	1.40
2	B	501	HEC	C3C-C2C	-4.29	1.35	1.40
2	B	506	HEC	C3C-C2C	-4.27	1.36	1.40
2	A	506	HEC	C3C-C2C	-4.27	1.36	1.40
2	G	506	HEC	C3C-C2C	-4.26	1.36	1.40
2	C	506	HEC	C3C-C2C	-4.20	1.36	1.40
2	E	506	HEC	C3C-C2C	-4.17	1.36	1.40
2	F	506	HEC	C3C-C2C	-4.17	1.36	1.40
2	D	506	HEC	C3C-C2C	-4.15	1.36	1.40
2	C	504	HEC	C3C-C2C	-3.91	1.36	1.40
2	D	504	HEC	C3C-C2C	-3.90	1.36	1.40
2	A	504	HEC	C3C-C2C	-3.89	1.36	1.40
2	F	504	HEC	C3C-C2C	-3.86	1.36	1.40
2	G	504	HEC	C3C-C2C	-3.86	1.36	1.40
2	E	504	HEC	C3C-C2C	-3.85	1.36	1.40
2	B	504	HEC	C3C-C2C	-3.82	1.36	1.40
2	B	503	HEC	C3C-C4C	2.51	1.47	1.43
2	D	503	HEC	C3C-C4C	2.50	1.47	1.43
2	G	503	HEC	C3C-C4C	2.49	1.47	1.43
2	A	503	HEC	C3C-C4C	2.48	1.47	1.43
2	F	503	HEC	C3C-C4C	2.47	1.47	1.43
2	E	503	HEC	C3C-C4C	2.46	1.47	1.43
2	C	503	HEC	C3C-C4C	2.44	1.47	1.43

All (325) bond angle outliers are listed below:

Mol	Chain	Res	Type	Atoms	Z	Observed(°)	Ideal(°)
2	A	502	HEC	CBB-CAB-C3B	-9.11	106.16	127.49
2	E	502	HEC	CBB-CAB-C3B	-9.11	106.17	127.49
2	B	502	HEC	CBB-CAB-C3B	-9.11	106.17	127.49
2	C	502	HEC	CBB-CAB-C3B	-9.11	106.17	127.49
2	D	502	HEC	CBB-CAB-C3B	-9.11	106.18	127.49
2	F	502	HEC	CBB-CAB-C3B	-9.10	106.18	127.49
2	G	502	HEC	CBB-CAB-C3B	-9.10	106.19	127.49
2	B	504	HEC	CBB-CAB-C3B	-8.40	107.84	127.49

*Continued on next page...*

*Continued from previous page...*

Mol	Chain	Res	Type	Atoms	Z	Observed(°)	Ideal(°)
2	D	504	HEC	CBB-CAB-C3B	-8.39	107.85	127.49
2	G	504	HEC	CBB-CAB-C3B	-8.39	107.85	127.49
2	F	504	HEC	CBB-CAB-C3B	-8.38	107.87	127.49
2	A	504	HEC	CBB-CAB-C3B	-8.38	107.87	127.49
2	C	504	HEC	CBB-CAB-C3B	-8.38	107.87	127.49
2	E	504	HEC	CBB-CAB-C3B	-8.38	107.88	127.49
2	E	504	HEC	CMC-C2C-C1C	-7.72	117.14	128.46
2	B	504	HEC	CMC-C2C-C1C	-7.72	117.14	128.46
2	A	504	HEC	CMC-C2C-C1C	-7.72	117.14	128.46
2	D	504	HEC	CMC-C2C-C1C	-7.72	117.15	128.46
2	C	504	HEC	CMC-C2C-C1C	-7.72	117.15	128.46
2	F	504	HEC	CMC-C2C-C1C	-7.71	117.16	128.46
2	G	504	HEC	CMC-C2C-C1C	-7.69	117.19	128.46
2	E	501	HEC	CMC-C2C-C1C	-7.26	117.82	128.46
2	A	501	HEC	CMC-C2C-C1C	-7.25	117.83	128.46
2	C	501	HEC	CMC-C2C-C1C	-7.25	117.84	128.46
2	G	501	HEC	CMC-C2C-C1C	-7.24	117.85	128.46
2	D	501	HEC	CMC-C2C-C1C	-7.23	117.86	128.46
2	B	501	HEC	CMC-C2C-C1C	-7.23	117.86	128.46
2	F	501	HEC	CMC-C2C-C1C	-7.21	117.89	128.46
2	B	506	HEC	CMC-C2C-C1C	-7.14	118.00	128.46
2	A	506	HEC	CMC-C2C-C1C	-7.13	118.00	128.46
2	C	506	HEC	CMC-C2C-C1C	-7.13	118.00	128.46
2	G	506	HEC	CMC-C2C-C1C	-7.13	118.01	128.46
2	F	506	HEC	CMC-C2C-C1C	-7.13	118.01	128.46
2	D	506	HEC	CMC-C2C-C1C	-7.12	118.03	128.46
2	E	506	HEC	CMC-C2C-C1C	-7.10	118.05	128.46
2	G	506	HEC	CBB-CAB-C3B	-6.67	111.87	127.49
2	F	506	HEC	CBB-CAB-C3B	-6.67	111.89	127.49
2	A	506	HEC	CBB-CAB-C3B	-6.66	111.90	127.49
2	E	506	HEC	CBB-CAB-C3B	-6.65	111.92	127.49
2	B	506	HEC	CBB-CAB-C3B	-6.65	111.92	127.49
2	D	506	HEC	CBB-CAB-C3B	-6.65	111.94	127.49
2	C	506	HEC	CBB-CAB-C3B	-6.64	111.94	127.49
2	D	503	HEC	CBB-CAB-C3B	-6.56	112.13	127.49
2	B	503	HEC	CBB-CAB-C3B	-6.55	112.17	127.49
2	G	503	HEC	CBB-CAB-C3B	-6.54	112.17	127.49
2	F	503	HEC	CBB-CAB-C3B	-6.54	112.18	127.49
2	A	503	HEC	CBB-CAB-C3B	-6.54	112.18	127.49
2	E	503	HEC	CBB-CAB-C3B	-6.54	112.19	127.49
2	C	503	HEC	CBB-CAB-C3B	-6.53	112.20	127.49
2	B	505	HEC	CBC-CAC-C3C	-6.20	112.98	127.49

*Continued on next page...*

*Continued from previous page...*

Mol	Chain	Res	Type	Atoms	Z	Observed(°)	Ideal(°)
2	F	505	HEC	CBC-CAC-C3C	-6.20	112.98	127.49
2	D	505	HEC	CBC-CAC-C3C	-6.20	112.99	127.49
2	G	505	HEC	CBC-CAC-C3C	-6.19	112.99	127.49
2	C	505	HEC	CBC-CAC-C3C	-6.19	113.00	127.49
2	E	505	HEC	CBC-CAC-C3C	-6.17	113.05	127.49
2	A	505	HEC	CBC-CAC-C3C	-6.16	113.07	127.49
2	A	501	HEC	CMC-C2C-C3C	5.53	132.33	125.82
2	E	501	HEC	CMC-C2C-C3C	5.51	132.30	125.82
2	C	501	HEC	CMC-C2C-C3C	5.50	132.29	125.82
2	D	501	HEC	CMC-C2C-C3C	5.50	132.29	125.82
2	F	501	HEC	CMC-C2C-C3C	5.50	132.28	125.82
2	G	501	HEC	CMC-C2C-C3C	5.50	132.28	125.82
2	B	501	HEC	CMC-C2C-C3C	5.49	132.27	125.82
2	B	506	HEC	CMC-C2C-C3C	5.45	132.22	125.82
2	C	506	HEC	CMC-C2C-C3C	5.44	132.21	125.82
2	A	506	HEC	CMC-C2C-C3C	5.43	132.21	125.82
2	G	506	HEC	CMC-C2C-C3C	5.43	132.21	125.82
2	D	506	HEC	CMC-C2C-C3C	5.43	132.20	125.82
2	F	506	HEC	CMC-C2C-C3C	5.42	132.20	125.82
2	E	506	HEC	CMC-C2C-C3C	5.42	132.19	125.82
2	A	502	HEC	CMC-C2C-C1C	-5.09	121.00	128.46
2	G	502	HEC	CMC-C2C-C1C	-5.09	121.00	128.46
2	B	502	HEC	CMC-C2C-C1C	-5.07	121.02	128.46
2	C	502	HEC	CMC-C2C-C1C	-5.07	121.02	128.46
2	E	502	HEC	CMC-C2C-C1C	-5.06	121.04	128.46
2	D	502	HEC	CMC-C2C-C1C	-5.05	121.05	128.46
2	F	502	HEC	CMC-C2C-C1C	-5.05	121.05	128.46
2	A	502	HEC	CMC-C2C-C3C	5.04	131.75	125.82
2	E	502	HEC	CMC-C2C-C3C	5.03	131.74	125.82
2	B	502	HEC	CMC-C2C-C3C	5.03	131.74	125.82
2	G	502	HEC	CMC-C2C-C3C	5.01	131.71	125.82
2	D	502	HEC	CMC-C2C-C3C	5.00	131.70	125.82
2	C	502	HEC	CMC-C2C-C3C	4.99	131.69	125.82
2	F	502	HEC	CMC-C2C-C3C	4.98	131.68	125.82
2	E	501	HEC	CMB-C2B-C1B	-4.86	121.33	128.46
2	D	501	HEC	CMB-C2B-C1B	-4.86	121.34	128.46
2	C	501	HEC	CMB-C2B-C1B	-4.85	121.35	128.46
2	A	501	HEC	CMB-C2B-C1B	-4.84	121.37	128.46
2	F	501	HEC	CMB-C2B-C1B	-4.83	121.38	128.46
2	G	501	HEC	CMB-C2B-C1B	-4.83	121.38	128.46
2	B	501	HEC	CMB-C2B-C1B	-4.81	121.42	128.46
2	B	504	HEC	CMC-C2C-C3C	4.75	131.41	125.82

*Continued on next page...*

*Continued from previous page...*

Mol	Chain	Res	Type	Atoms	Z	Observed(°)	Ideal(°)
2	E	504	HEC	CMC-C2C-C3C	4.75	131.40	125.82
2	F	504	HEC	CMC-C2C-C3C	4.73	131.38	125.82
2	A	504	HEC	CMC-C2C-C3C	4.73	131.38	125.82
2	D	504	HEC	CMC-C2C-C3C	4.73	131.38	125.82
2	G	504	HEC	CMC-C2C-C3C	4.72	131.37	125.82
2	C	504	HEC	CMC-C2C-C3C	4.71	131.36	125.82
2	E	501	HEC	CMB-C2B-C3B	4.45	131.05	125.82
2	D	501	HEC	CMB-C2B-C3B	4.44	131.05	125.82
2	A	501	HEC	CMB-C2B-C3B	4.44	131.04	125.82
2	C	501	HEC	CMB-C2B-C3B	4.43	131.03	125.82
2	F	501	HEC	CMB-C2B-C3B	4.43	131.03	125.82
2	E	501	HEC	CBC-CAC-C3C	-4.42	117.15	127.49
2	D	501	HEC	CBC-CAC-C3C	-4.41	117.16	127.49
2	B	501	HEC	CMB-C2B-C3B	4.41	131.01	125.82
2	G	501	HEC	CMB-C2B-C3B	4.41	131.00	125.82
2	F	501	HEC	CBC-CAC-C3C	-4.40	117.19	127.49
2	C	501	HEC	CBC-CAC-C3C	-4.40	117.20	127.49
2	A	501	HEC	CBC-CAC-C3C	-4.40	117.20	127.49
2	G	501	HEC	CBC-CAC-C3C	-4.40	117.20	127.49
2	B	501	HEC	CBC-CAC-C3C	-4.38	117.23	127.49
2	B	503	HEC	CBA-CAA-C2A	-4.22	105.60	112.55
2	A	503	HEC	CBA-CAA-C2A	-4.21	105.60	112.55
2	D	503	HEC	CBA-CAA-C2A	-4.21	105.61	112.55
2	C	503	HEC	CBA-CAA-C2A	-4.21	105.61	112.55
2	F	503	HEC	CBA-CAA-C2A	-4.21	105.61	112.55
2	E	503	HEC	CBA-CAA-C2A	-4.21	105.61	112.55
2	G	503	HEC	CBA-CAA-C2A	-4.19	105.64	112.55
2	C	504	HEC	CMB-C2B-C1B	-4.06	122.51	128.46
2	E	504	HEC	CMB-C2B-C1B	-4.06	122.52	128.46
2	D	504	HEC	CMB-C2B-C1B	-4.04	122.53	128.46
2	F	504	HEC	CMB-C2B-C1B	-4.04	122.53	128.46
2	G	504	HEC	CMB-C2B-C1B	-4.04	122.53	128.46
2	G	502	HEC	CBD-CAD-C3D	-4.04	105.75	112.54
2	E	502	HEC	CBD-CAD-C3D	-4.03	105.76	112.54
2	A	504	HEC	CMB-C2B-C1B	-4.03	122.55	128.46
2	F	502	HEC	CBD-CAD-C3D	-4.03	105.77	112.54
2	B	504	HEC	CMB-C2B-C1B	-4.03	122.56	128.46
2	D	502	HEC	CBD-CAD-C3D	-4.02	105.77	112.54
2	A	502	HEC	CBD-CAD-C3D	-4.02	105.78	112.54
2	C	502	HEC	CBD-CAD-C3D	-4.02	105.79	112.54
2	B	502	HEC	CBD-CAD-C3D	-3.99	105.83	112.54
2	B	505	HEC	CMC-C2C-C1C	-3.95	122.67	128.46

*Continued on next page...*

*Continued from previous page...*

Mol	Chain	Res	Type	Atoms	Z	Observed(°)	Ideal(°)
2	C	505	HEC	CMC-C2C-C1C	-3.95	122.67	128.46
2	G	505	HEC	CMC-C2C-C1C	-3.94	122.68	128.46
2	A	505	HEC	CMC-C2C-C1C	-3.94	122.69	128.46
2	G	505	HEC	CMB-C2B-C1B	-3.94	122.69	128.46
2	F	505	HEC	CMC-C2C-C1C	-3.94	122.69	128.46
2	E	505	HEC	CMC-C2C-C1C	-3.93	122.69	128.46
2	D	505	HEC	CMC-C2C-C1C	-3.93	122.69	128.46
2	A	505	HEC	CMB-C2B-C1B	-3.91	122.73	128.46
2	B	505	HEC	CMB-C2B-C1B	-3.91	122.73	128.46
2	E	505	HEC	CMB-C2B-C1B	-3.90	122.75	128.46
2	F	505	HEC	CMB-C2B-C1B	-3.90	122.75	128.46
2	D	505	HEC	CMB-C2B-C1B	-3.88	122.77	128.46
2	C	505	HEC	CMB-C2B-C1B	-3.87	122.79	128.46
2	C	501	HEC	CBB-CAB-C3B	-3.84	118.50	127.49
2	D	501	HEC	CBB-CAB-C3B	-3.84	118.50	127.49
2	F	501	HEC	CBB-CAB-C3B	-3.84	118.52	127.49
2	E	501	HEC	CBB-CAB-C3B	-3.83	118.52	127.49
2	G	501	HEC	CBB-CAB-C3B	-3.83	118.53	127.49
2	A	501	HEC	CBB-CAB-C3B	-3.83	118.53	127.49
2	B	501	HEC	CBB-CAB-C3B	-3.82	118.54	127.49
2	D	506	HEC	CMB-C2B-C1B	-3.78	122.91	128.46
2	A	506	HEC	CMB-C2B-C1B	-3.77	122.93	128.46
2	G	506	HEC	CMB-C2B-C1B	-3.77	122.94	128.46
2	E	506	HEC	CMB-C2B-C1B	-3.77	122.94	128.46
2	C	506	HEC	CMB-C2B-C1B	-3.76	122.95	128.46
2	F	506	HEC	CMB-C2B-C1B	-3.75	122.96	128.46
2	B	506	HEC	CMB-C2B-C1B	-3.75	122.97	128.46
2	A	503	HEC	CMB-C2B-C1B	-3.70	123.03	128.46
2	D	504	HEC	CBA-CAA-C2A	-3.70	106.46	112.55
2	B	504	HEC	CBA-CAA-C2A	-3.70	106.46	112.55
2	G	503	HEC	CMB-C2B-C1B	-3.69	123.05	128.46
2	C	504	HEC	CBA-CAA-C2A	-3.69	106.47	112.55
2	C	503	HEC	CMB-C2B-C1B	-3.68	123.06	128.46
2	E	503	HEC	CMB-C2B-C1B	-3.68	123.06	128.46
2	B	503	HEC	CMB-C2B-C1B	-3.68	123.07	128.46
2	E	504	HEC	CBA-CAA-C2A	-3.68	106.49	112.55
2	F	503	HEC	CMB-C2B-C1B	-3.67	123.08	128.46
2	F	504	HEC	CBA-CAA-C2A	-3.67	106.50	112.55
2	A	504	HEC	CBA-CAA-C2A	-3.67	106.50	112.55
2	G	504	HEC	CBA-CAA-C2A	-3.67	106.50	112.55
2	D	503	HEC	CMB-C2B-C1B	-3.67	123.08	128.46
2	G	505	HEC	CMB-C2B-C3B	3.27	129.67	125.82

*Continued on next page...*

*Continued from previous page...*

Mol	Chain	Res	Type	Atoms	Z	Observed(°)	Ideal(°)
2	D	504	HEC	CBC-CAC-C3C	-3.25	119.88	127.49
2	C	504	HEC	CBC-CAC-C3C	-3.25	119.88	127.49
2	A	504	HEC	CBC-CAC-C3C	-3.24	119.90	127.49
2	B	504	HEC	CBC-CAC-C3C	-3.24	119.90	127.49
2	A	505	HEC	CMB-C2B-C3B	3.24	129.63	125.82
2	F	504	HEC	CBC-CAC-C3C	-3.24	119.91	127.49
2	E	504	HEC	CBC-CAC-C3C	-3.24	119.91	127.49
2	G	504	HEC	CBC-CAC-C3C	-3.23	119.92	127.49
2	D	505	HEC	CMB-C2B-C3B	3.23	129.62	125.82
2	F	505	HEC	CMB-C2B-C3B	3.22	129.61	125.82
2	B	505	HEC	CMB-C2B-C3B	3.22	129.61	125.82
2	E	505	HEC	CMB-C2B-C3B	3.22	129.60	125.82
2	C	505	HEC	CMB-C2B-C3B	3.21	129.59	125.82
2	A	502	HEC	C1D-C2D-C3D	-3.20	104.77	107.00
2	B	502	HEC	C1D-C2D-C3D	-3.20	104.77	107.00
2	D	502	HEC	C1D-C2D-C3D	-3.18	104.79	107.00
2	F	502	HEC	C1D-C2D-C3D	-3.17	104.79	107.00
2	G	502	HEC	C1D-C2D-C3D	-3.16	104.80	107.00
2	E	504	HEC	CMB-C2B-C3B	3.16	129.53	125.82
2	C	504	HEC	CMB-C2B-C3B	3.15	129.53	125.82
2	E	502	HEC	C1D-C2D-C3D	-3.15	104.81	107.00
2	B	504	HEC	CMB-C2B-C3B	3.14	129.52	125.82
2	D	504	HEC	CMB-C2B-C3B	3.14	129.52	125.82
2	F	504	HEC	CMB-C2B-C3B	3.14	129.51	125.82
2	A	504	HEC	CMB-C2B-C3B	3.14	129.51	125.82
2	E	503	HEC	CBC-CAC-C3C	-3.13	120.16	127.49
2	C	503	HEC	CBC-CAC-C3C	-3.13	120.16	127.49
2	F	503	HEC	CBC-CAC-C3C	-3.13	120.17	127.49
2	A	503	HEC	CBC-CAC-C3C	-3.12	120.18	127.49
2	D	503	HEC	CBC-CAC-C3C	-3.12	120.19	127.49
2	G	503	HEC	CBC-CAC-C3C	-3.12	120.19	127.49
2	C	502	HEC	C1D-C2D-C3D	-3.12	104.83	107.00
2	G	504	HEC	CMB-C2B-C3B	3.12	129.49	125.82
2	C	505	HEC	CBB-CAB-C3B	-3.11	120.22	127.49
2	B	503	HEC	CBC-CAC-C3C	-3.11	120.22	127.49
2	D	505	HEC	CBB-CAB-C3B	-3.11	120.22	127.49
2	A	505	HEC	CMC-C2C-C3C	3.10	129.47	125.82
2	A	505	HEC	CBB-CAB-C3B	-3.10	120.24	127.49
2	F	505	HEC	CBB-CAB-C3B	-3.10	120.24	127.49
2	C	505	HEC	CMC-C2C-C3C	3.09	129.46	125.82
2	E	505	HEC	CBB-CAB-C3B	-3.09	120.26	127.49
2	B	505	HEC	CMC-C2C-C3C	3.09	129.45	125.82

*Continued on next page...*



*Continued from previous page...*

Mol	Chain	Res	Type	Atoms	Z	Observed(°)	Ideal(°)
2	G	505	HEC	CBB-CAB-C3B	-3.08	120.27	127.49
2	E	505	HEC	CMC-C2C-C3C	3.08	129.45	125.82
2	B	505	HEC	CBB-CAB-C3B	-3.08	120.28	127.49
2	G	505	HEC	CMC-C2C-C3C	3.07	129.43	125.82
2	F	505	HEC	CMC-C2C-C3C	3.07	129.43	125.82
2	D	505	HEC	CMC-C2C-C3C	3.04	129.40	125.82
2	F	503	HEC	CMC-C2C-C1C	-2.98	124.09	128.46
2	D	503	HEC	CMC-C2C-C1C	-2.97	124.10	128.46
2	G	503	HEC	CMC-C2C-C1C	-2.97	124.11	128.46
2	E	503	HEC	CMC-C2C-C1C	-2.97	124.11	128.46
2	B	503	HEC	CMC-C2C-C1C	-2.96	124.12	128.46
2	C	503	HEC	CMC-C2C-C1C	-2.96	124.12	128.46
2	A	503	HEC	CMC-C2C-C1C	-2.92	124.18	128.46
2	A	502	HEC	CBC-CAC-C3C	-2.88	120.75	127.49
2	F	502	HEC	CBC-CAC-C3C	-2.87	120.77	127.49
2	G	502	HEC	CBC-CAC-C3C	-2.87	120.78	127.49
2	E	502	HEC	CBC-CAC-C3C	-2.87	120.79	127.49
2	D	502	HEC	CBC-CAC-C3C	-2.86	120.79	127.49
2	B	502	HEC	CBC-CAC-C3C	-2.86	120.79	127.49
2	C	502	HEC	CBC-CAC-C3C	-2.86	120.79	127.49
2	A	503	HEC	CMB-C2B-C3B	2.79	129.10	125.82
2	G	503	HEC	CMB-C2B-C3B	2.75	129.05	125.82
2	B	503	HEC	CMB-C2B-C3B	2.73	129.03	125.82
2	F	503	HEC	CMB-C2B-C3B	2.72	129.02	125.82
2	D	503	HEC	CMB-C2B-C3B	2.70	129.00	125.82
2	E	503	HEC	CMB-C2B-C3B	2.70	128.99	125.82
2	C	503	HEC	CMB-C2B-C3B	2.70	128.99	125.82
2	G	506	HEC	CBA-CAA-C2A	-2.68	108.13	112.55
2	D	506	HEC	CBA-CAA-C2A	-2.67	108.15	112.55
2	E	506	HEC	CBA-CAA-C2A	-2.67	108.15	112.55
2	A	506	HEC	CBA-CAA-C2A	-2.66	108.16	112.55
2	B	506	HEC	CBA-CAA-C2A	-2.66	108.16	112.55
2	C	506	HEC	CBA-CAA-C2A	-2.66	108.17	112.55
2	F	506	HEC	CBA-CAA-C2A	-2.66	108.17	112.55
2	F	502	HEC	CAA-CBA-CGA	-2.65	106.68	113.83
2	A	502	HEC	CAA-CBA-CGA	-2.65	106.70	113.83
2	G	502	HEC	CAA-CBA-CGA	-2.64	106.71	113.83
2	C	502	HEC	CAA-CBA-CGA	-2.64	106.72	113.83
2	D	502	HEC	CAA-CBA-CGA	-2.64	106.73	113.83
2	B	502	HEC	CAA-CBA-CGA	-2.63	106.73	113.83
2	E	502	HEC	CAA-CBA-CGA	-2.63	106.74	113.83
2	E	506	HEC	CBC-CAC-C3C	-2.62	121.35	127.49

*Continued on next page...*



*Continued from previous page...*

Mol	Chain	Res	Type	Atoms	Z	Observed(°)	Ideal(°)
2	G	506	HEC	CBC-CAC-C3C	-2.62	121.36	127.49
2	D	506	HEC	CBC-CAC-C3C	-2.62	121.37	127.49
2	B	506	HEC	CBC-CAC-C3C	-2.61	121.38	127.49
2	C	506	HEC	CBC-CAC-C3C	-2.61	121.39	127.49
2	A	506	HEC	CBC-CAC-C3C	-2.61	121.39	127.49
2	F	506	HEC	CBC-CAC-C3C	-2.59	121.43	127.49
2	B	506	HEC	CBD-CAD-C3D	-2.57	108.22	112.54
2	C	506	HEC	CBD-CAD-C3D	-2.56	108.23	112.54
2	F	506	HEC	CBD-CAD-C3D	-2.56	108.23	112.54
2	A	506	HEC	CBD-CAD-C3D	-2.55	108.24	112.54
2	D	506	HEC	CBD-CAD-C3D	-2.55	108.24	112.54
2	E	506	HEC	CBD-CAD-C3D	-2.55	108.25	112.54
2	G	506	HEC	CBD-CAD-C3D	-2.55	108.25	112.54
2	B	505	HEC	CAD-CBD-CGD	-2.49	107.13	113.83
2	C	505	HEC	CAD-CBD-CGD	-2.49	107.14	113.83
2	D	505	HEC	CAD-CBD-CGD	-2.48	107.14	113.83
2	A	505	HEC	CAD-CBD-CGD	-2.48	107.14	113.83
2	F	505	HEC	CAD-CBD-CGD	-2.48	107.15	113.83
2	G	505	HEC	CAD-CBD-CGD	-2.48	107.16	113.83
2	E	505	HEC	CAD-CBD-CGD	-2.47	107.17	113.83
2	E	505	HEC	CMA-C3A-C2A	2.47	129.59	124.94
2	G	505	HEC	CMA-C3A-C2A	2.45	129.57	124.94
2	A	505	HEC	CMA-C3A-C2A	2.45	129.57	124.94
2	C	505	HEC	CMA-C3A-C2A	2.45	129.55	124.94
2	D	505	HEC	CMA-C3A-C2A	2.44	129.55	124.94
2	F	505	HEC	CMA-C3A-C2A	2.44	129.54	124.94
2	B	505	HEC	CMA-C3A-C2A	2.43	129.52	124.94
2	A	503	HEC	C1D-C2D-C3D	-2.21	105.46	107.00
2	G	503	HEC	C1D-C2D-C3D	-2.19	105.47	107.00
2	D	503	HEC	C1D-C2D-C3D	-2.19	105.47	107.00
2	F	503	HEC	C1D-C2D-C3D	-2.18	105.48	107.00
2	C	503	HEC	C1D-C2D-C3D	-2.18	105.48	107.00
2	E	503	HEC	C1D-C2D-C3D	-2.17	105.48	107.00
2	A	501	HEC	CMD-C2D-C3D	2.15	129.00	124.94
2	A	501	HEC	C1D-C2D-C3D	-2.15	105.50	107.00
2	G	501	HEC	CMD-C2D-C3D	2.15	128.99	124.94
2	E	501	HEC	CMD-C2D-C3D	2.15	128.99	124.94
2	C	501	HEC	CMD-C2D-C3D	2.14	128.98	124.94
2	C	501	HEC	C1D-C2D-C3D	-2.14	105.51	107.00
2	F	501	HEC	CMD-C2D-C3D	2.13	128.97	124.94
2	B	501	HEC	CMD-C2D-C3D	2.13	128.95	124.94
2	D	501	HEC	CMD-C2D-C3D	2.12	128.94	124.94

*Continued on next page...*

*Continued from previous page...*

Mol	Chain	Res	Type	Atoms	Z	Observed(°)	Ideal(°)
2	G	501	HEC	C1D-C2D-C3D	-2.12	105.52	107.00
2	F	501	HEC	C1D-C2D-C3D	-2.12	105.52	107.00
2	E	501	HEC	C1D-C2D-C3D	-2.11	105.53	107.00
2	B	503	HEC	C1D-C2D-C3D	-2.10	105.54	107.00
2	D	501	HEC	C1D-C2D-C3D	-2.09	105.54	107.00
2	B	501	HEC	C1D-C2D-C3D	-2.08	105.55	107.00
2	E	501	HEC	CMD-C2D-C1D	-2.06	125.44	128.46
2	G	501	HEC	CMD-C2D-C1D	-2.05	125.45	128.46
2	A	501	HEC	CMD-C2D-C1D	-2.04	125.46	128.46
2	B	501	HEC	CMD-C2D-C1D	-2.04	125.47	128.46
2	C	501	HEC	CMD-C2D-C1D	-2.04	125.47	128.46
2	F	501	HEC	CMD-C2D-C1D	-2.04	125.47	128.46
2	D	501	HEC	CMD-C2D-C1D	-2.03	125.48	128.46
2	E	504	HEC	C1D-C2D-C3D	-2.03	105.58	107.00
2	B	504	HEC	C1D-C2D-C3D	-2.02	105.59	107.00
2	A	504	HEC	C1D-C2D-C3D	-2.01	105.59	107.00
2	G	504	HEC	C1D-C2D-C3D	-2.01	105.60	107.00
2	D	504	HEC	CAA-CBA-CGA	-2.01	108.42	113.83
2	D	503	HEC	C3C-C4C-NC	-2.01	107.15	110.94
2	E	504	HEC	CAA-CBA-CGA	-2.00	108.43	113.83
2	C	504	HEC	CAA-CBA-CGA	-2.00	108.43	113.83
2	A	504	HEC	CAA-CBA-CGA	-2.00	108.44	113.83
2	G	504	HEC	CAA-CBA-CGA	-2.00	108.44	113.83

There are no chirality outliers.

All (79) torsion outliers are listed below:

Mol	Chain	Res	Type	Atoms
2	A	502	HEC	C3D-CAD-CBD-CGD
2	B	502	HEC	C3D-CAD-CBD-CGD
2	C	502	HEC	C3D-CAD-CBD-CGD
2	D	502	HEC	C3D-CAD-CBD-CGD
2	E	502	HEC	C3D-CAD-CBD-CGD
2	F	502	HEC	C3D-CAD-CBD-CGD
2	G	502	HEC	C3D-CAD-CBD-CGD
2	A	501	HEC	C3D-CAD-CBD-CGD
2	A	504	HEC	C2A-CAA-CBA-CGA
2	B	501	HEC	C3D-CAD-CBD-CGD
2	B	504	HEC	C2A-CAA-CBA-CGA
2	C	501	HEC	C3D-CAD-CBD-CGD
2	C	504	HEC	C2A-CAA-CBA-CGA
2	D	501	HEC	C3D-CAD-CBD-CGD

*Continued on next page...*

*Continued from previous page...*

Mol	Chain	Res	Type	Atoms
2	D	504	HEC	C2A-CAA-CBA-CGA
2	E	501	HEC	C3D-CAD-CBD-CGD
2	E	504	HEC	C2A-CAA-CBA-CGA
2	F	501	HEC	C3D-CAD-CBD-CGD
2	F	504	HEC	C2A-CAA-CBA-CGA
2	G	501	HEC	C3D-CAD-CBD-CGD
2	G	504	HEC	C2A-CAA-CBA-CGA
2	A	501	HEC	C3A-C2A-CAA-CBA
2	B	501	HEC	C3A-C2A-CAA-CBA
2	C	501	HEC	C3A-C2A-CAA-CBA
2	D	501	HEC	C3A-C2A-CAA-CBA
2	E	501	HEC	C3A-C2A-CAA-CBA
2	F	501	HEC	C3A-C2A-CAA-CBA
2	G	501	HEC	C3A-C2A-CAA-CBA
2	A	501	HEC	C1A-C2A-CAA-CBA
2	B	501	HEC	C1A-C2A-CAA-CBA
2	C	501	HEC	C1A-C2A-CAA-CBA
2	D	501	HEC	C1A-C2A-CAA-CBA
2	E	501	HEC	C1A-C2A-CAA-CBA
2	F	501	HEC	C1A-C2A-CAA-CBA
2	G	501	HEC	C1A-C2A-CAA-CBA
2	A	502	HEC	CAA-CBA-CGA-O1A
2	B	502	HEC	CAA-CBA-CGA-O1A
2	C	502	HEC	CAA-CBA-CGA-O1A
2	D	502	HEC	CAA-CBA-CGA-O1A
2	E	502	HEC	CAA-CBA-CGA-O1A
2	F	502	HEC	CAA-CBA-CGA-O1A
2	G	502	HEC	CAA-CBA-CGA-O1A
2	A	502	HEC	CAA-CBA-CGA-O2A
2	B	502	HEC	CAA-CBA-CGA-O2A
2	C	502	HEC	CAA-CBA-CGA-O2A
2	D	502	HEC	CAA-CBA-CGA-O2A
2	E	502	HEC	CAA-CBA-CGA-O2A
2	F	502	HEC	CAA-CBA-CGA-O2A
2	G	502	HEC	CAA-CBA-CGA-O2A
2	A	501	HEC	CAD-CBD-CGD-O2D
2	B	501	HEC	CAD-CBD-CGD-O2D
2	D	501	HEC	CAD-CBD-CGD-O2D
2	C	501	HEC	CAD-CBD-CGD-O2D
2	E	501	HEC	CAD-CBD-CGD-O2D
2	F	501	HEC	CAD-CBD-CGD-O2D
2	G	501	HEC	CAD-CBD-CGD-O2D

*Continued on next page...*

*Continued from previous page...*

Mol	Chain	Res	Type	Atoms
2	A	501	HEC	CAD-CBD-CGD-O1D
2	B	501	HEC	CAD-CBD-CGD-O1D
2	C	501	HEC	CAD-CBD-CGD-O1D
2	D	501	HEC	CAD-CBD-CGD-O1D
2	E	501	HEC	CAD-CBD-CGD-O1D
2	F	501	HEC	CAD-CBD-CGD-O1D
2	G	501	HEC	CAD-CBD-CGD-O1D
2	B	504	HEC	CAA-CBA-CGA-O1A
2	A	504	HEC	CAA-CBA-CGA-O1A
2	C	504	HEC	CAA-CBA-CGA-O1A
2	D	504	HEC	CAA-CBA-CGA-O1A
2	E	504	HEC	CAA-CBA-CGA-O1A
2	F	504	HEC	CAA-CBA-CGA-O1A
2	G	504	HEC	CAA-CBA-CGA-O1A
2	C	503	HEC	CAA-CBA-CGA-O2A
2	A	503	HEC	CAA-CBA-CGA-O2A
2	B	503	HEC	CAA-CBA-CGA-O2A
2	D	503	HEC	CAA-CBA-CGA-O2A
2	E	503	HEC	CAA-CBA-CGA-O2A
2	F	503	HEC	CAA-CBA-CGA-O2A
2	G	503	HEC	CAA-CBA-CGA-O2A
2	B	504	HEC	CAA-CBA-CGA-O2A
2	F	504	HEC	CAA-CBA-CGA-O2A

There are no ring outliers.

41 monomers are involved in 265 short contacts:

Mol	Chain	Res	Type	Clashes	Symm-Clashes
2	E	506	HEC	12	0
2	G	502	HEC	7	0
2	E	505	HEC	1	0
2	E	504	HEC	7	0
2	B	505	HEC	2	0
2	B	501	HEC	7	0
2	E	503	HEC	6	0
2	F	504	HEC	7	0
2	A	501	HEC	8	0
2	C	503	HEC	6	0
2	B	504	HEC	7	0
2	D	502	HEC	6	0
2	E	501	HEC	8	0
2	A	502	HEC	8	0

*Continued on next page...*

*Continued from previous page...*

Mol	Chain	Res	Type	Clashes	Symm-Clashes
2	G	506	HEC	12	0
2	B	503	HEC	7	0
2	C	501	HEC	7	0
2	B	506	HEC	12	0
2	F	506	HEC	11	0
2	G	501	HEC	7	0
2	G	504	HEC	6	0
2	D	503	HEC	6	0
2	F	505	HEC	1	0
2	C	502	HEC	7	0
2	F	501	HEC	6	0
2	A	503	HEC	6	0
2	C	505	HEC	2	0
2	G	503	HEC	6	0
2	D	505	HEC	2	0
2	D	501	HEC	7	0
2	A	506	HEC	12	0
2	A	505	HEC	1	0
2	C	504	HEC	6	0
2	F	503	HEC	6	0
2	B	502	HEC	6	0
2	F	502	HEC	8	0
2	D	504	HEC	6	0
2	C	506	HEC	13	0
2	A	504	HEC	6	0
2	D	506	HEC	12	0
2	E	502	HEC	5	0

The following is a two-dimensional graphical depiction of Mogul quality analysis of bond lengths, bond angles, torsion angles, and ring geometry for all instances of the Ligand of Interest. In addition, ligands with molecular weight > 250 and outliers as shown on the validation Tables will also be included. For torsion angles, if less than 5% of the Mogul distribution of torsion angles is within 10 degrees of the torsion angle in question, then that torsion angle is considered an outlier. Any bond that is central to one or more torsion angles identified as an outlier by Mogul will be highlighted in the graph. For rings, the root-mean-square deviation (RMSD) between the ring in question and similar rings identified by Mogul is calculated over all ring torsion angles. If the average RMSD is greater than 60 degrees and the minimal RMSD between the ring in question and any Mogul-identified rings is also greater than 60 degrees, then that ring is considered an outlier. The outliers are highlighted in purple. The color gray indicates Mogul did not find sufficient equivalents in the CSD to analyse the geometry.

## Ligand HEC E 506

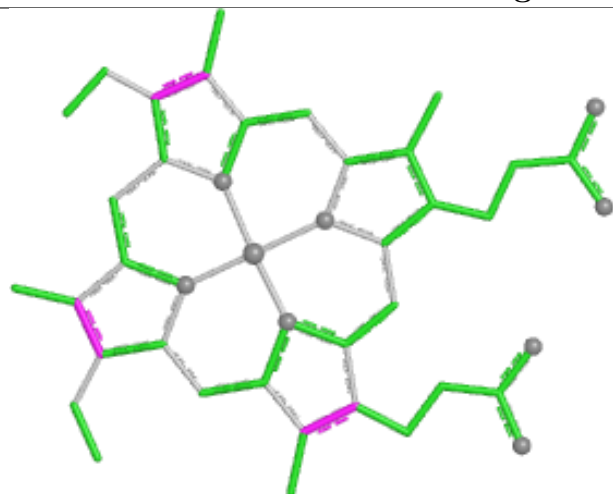

Bond lengths

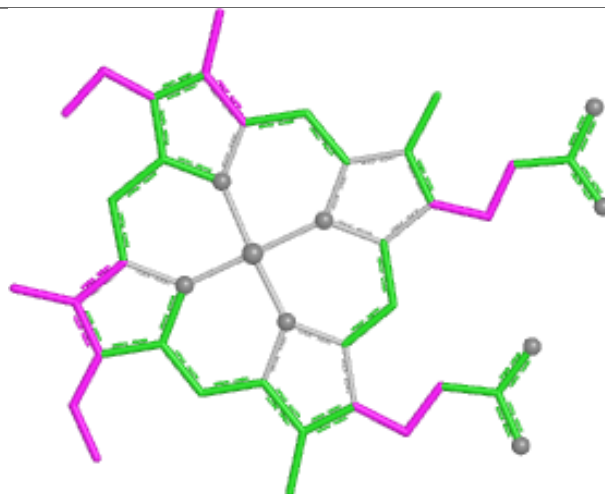

Bond angles

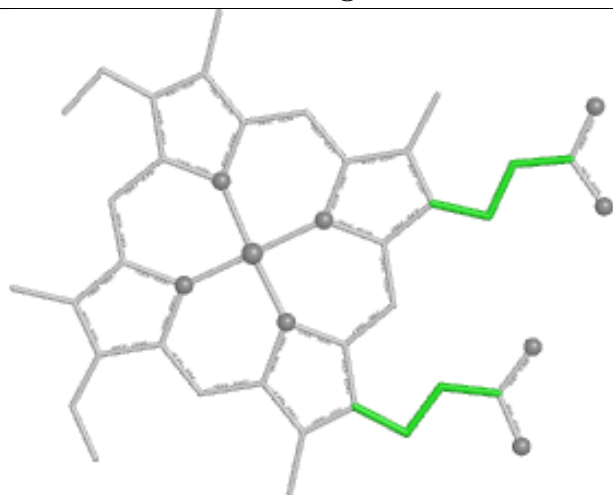

Torsions



Rings

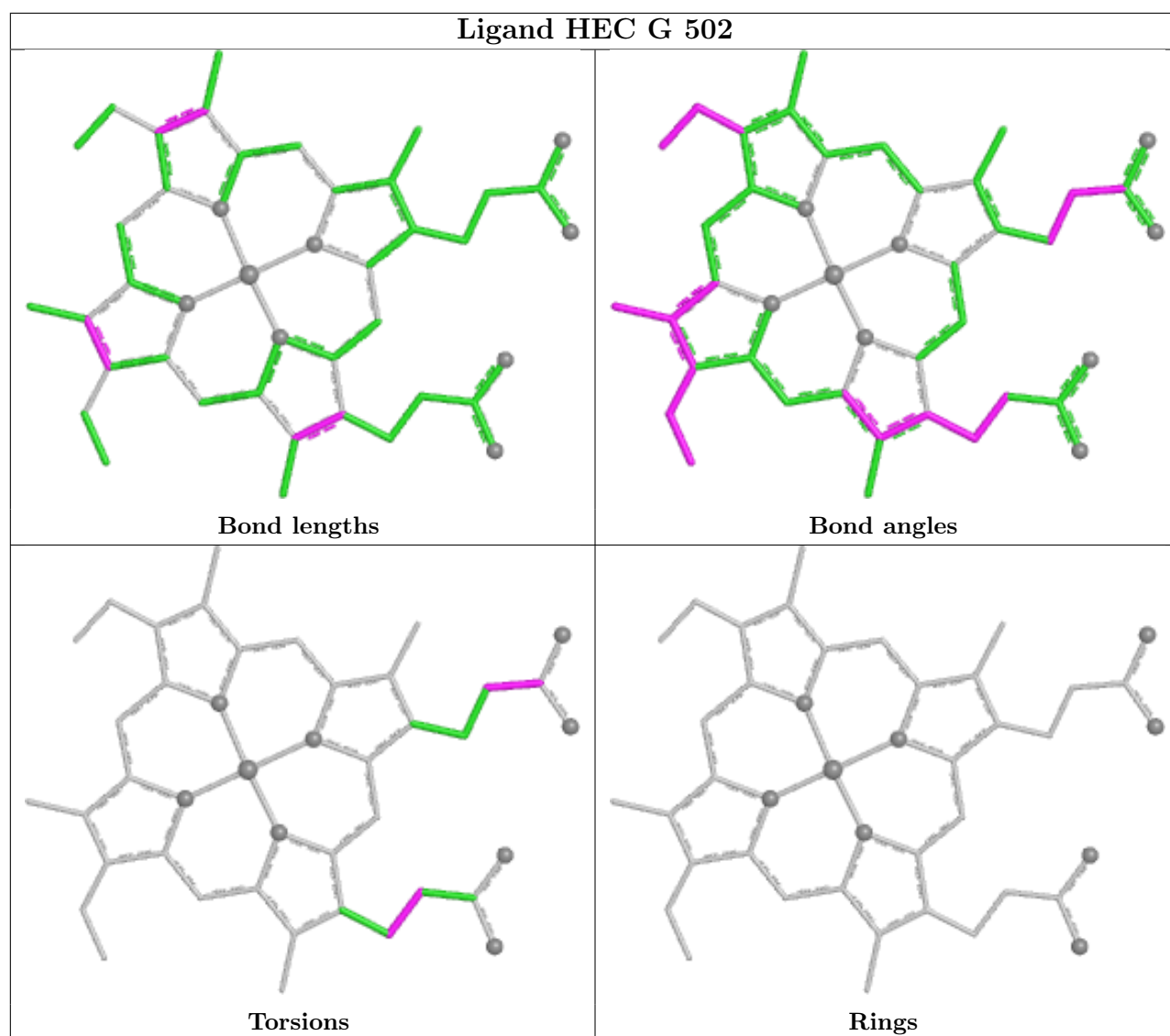

## Ligand HEC E 505

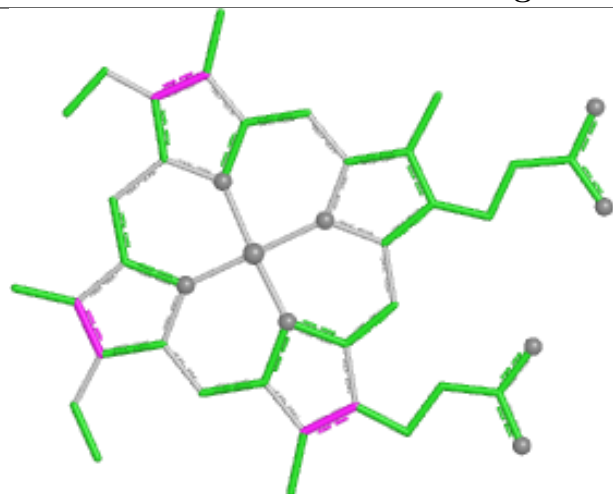

Bond lengths

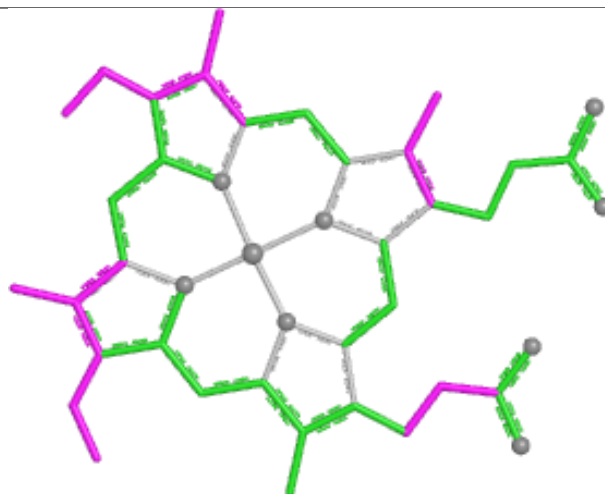

Bond angles

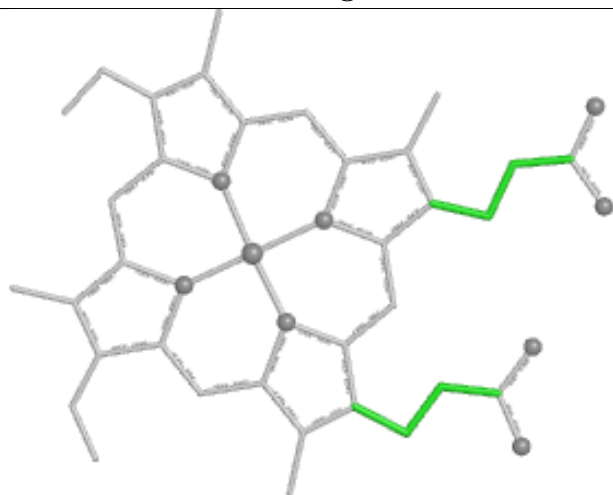

Torsions



Rings



## Ligand HEC E 504

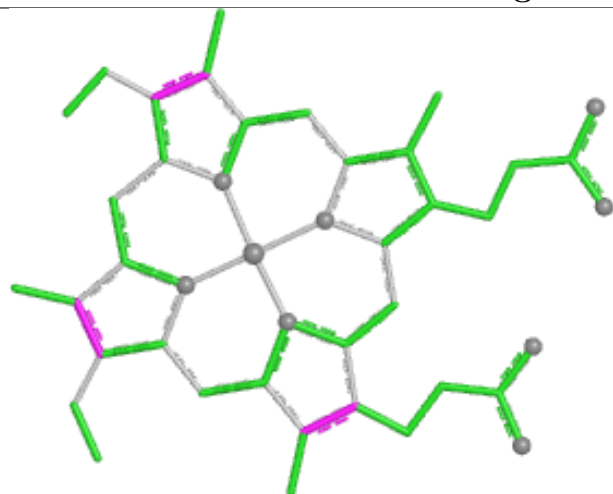

Bond lengths

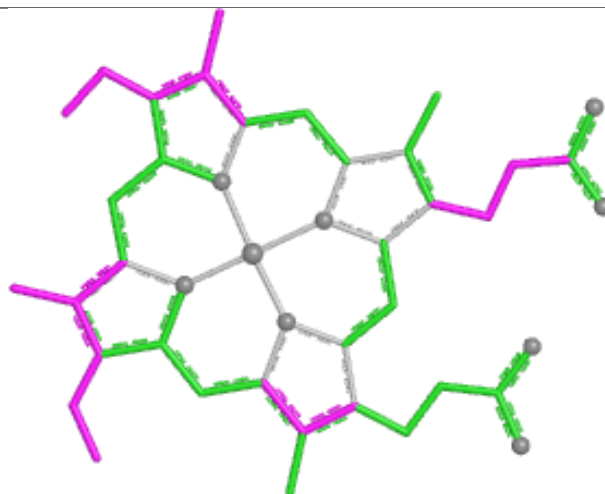

Bond angles

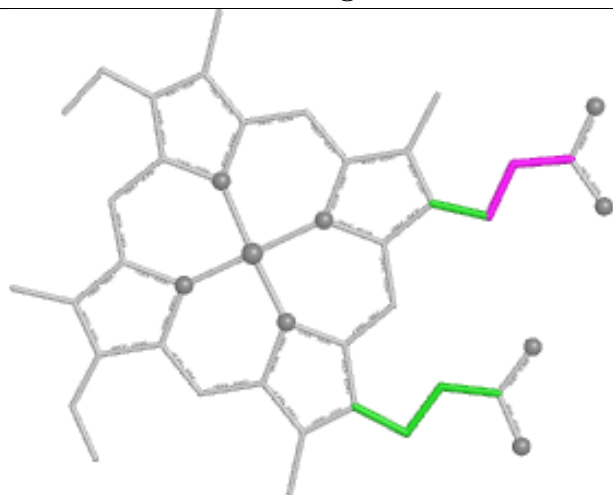

Torsions



Rings

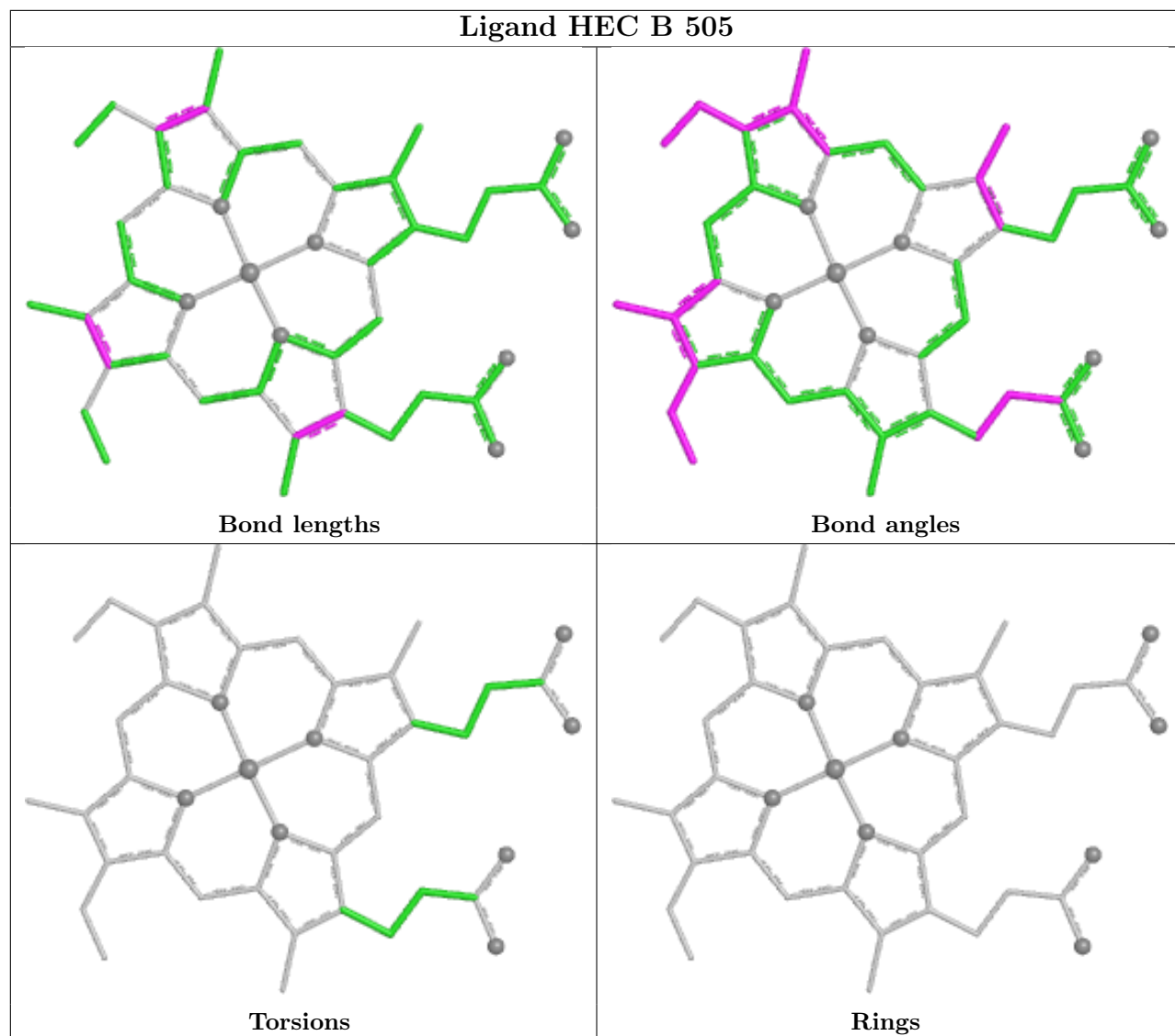

## Ligand HEC B 501

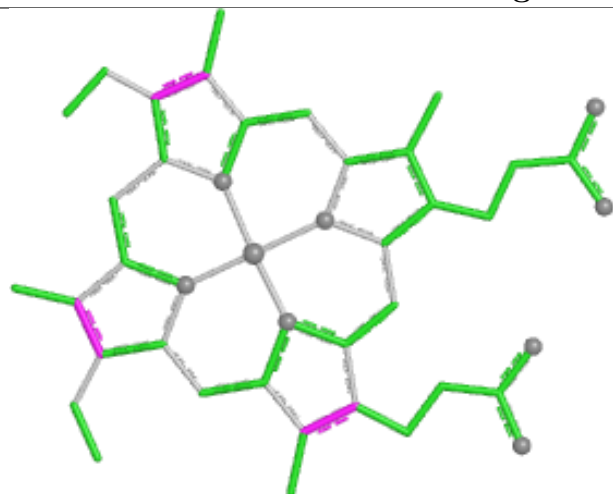

Bond lengths

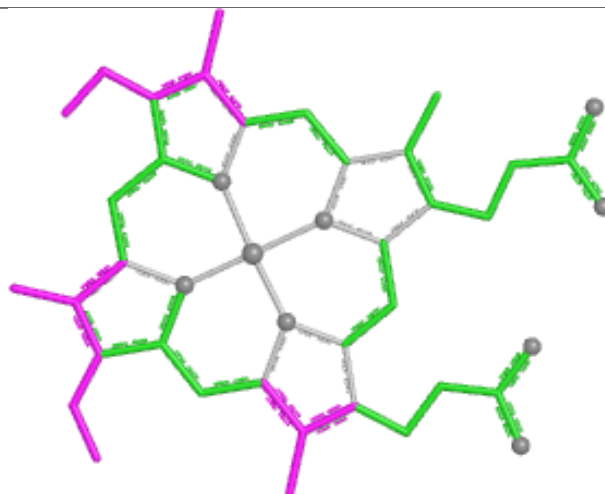

Bond angles

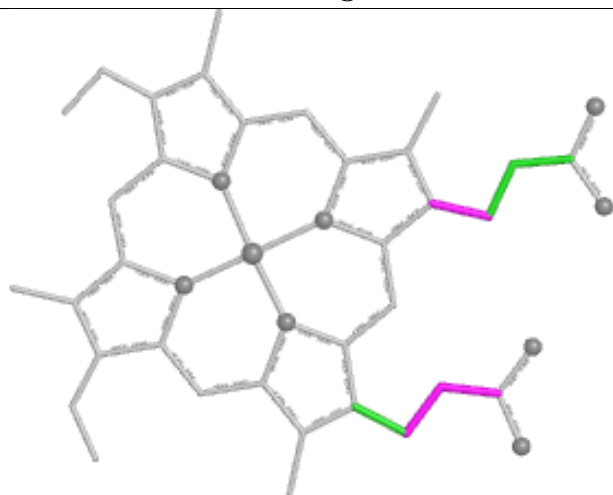

Torsions



Rings

## Ligand HEC E 503

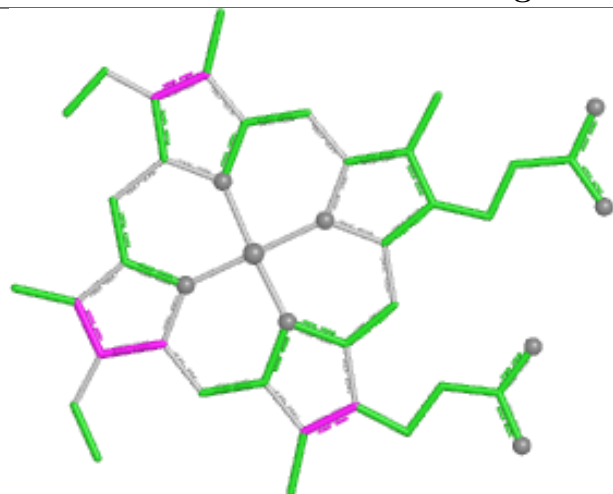

Bond lengths

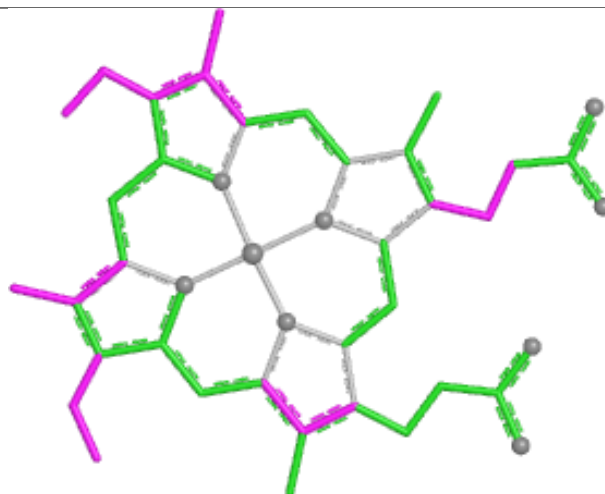

Bond angles

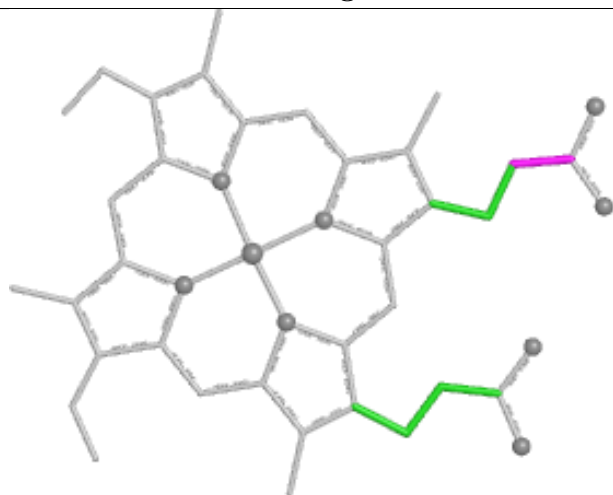

Torsions



Rings

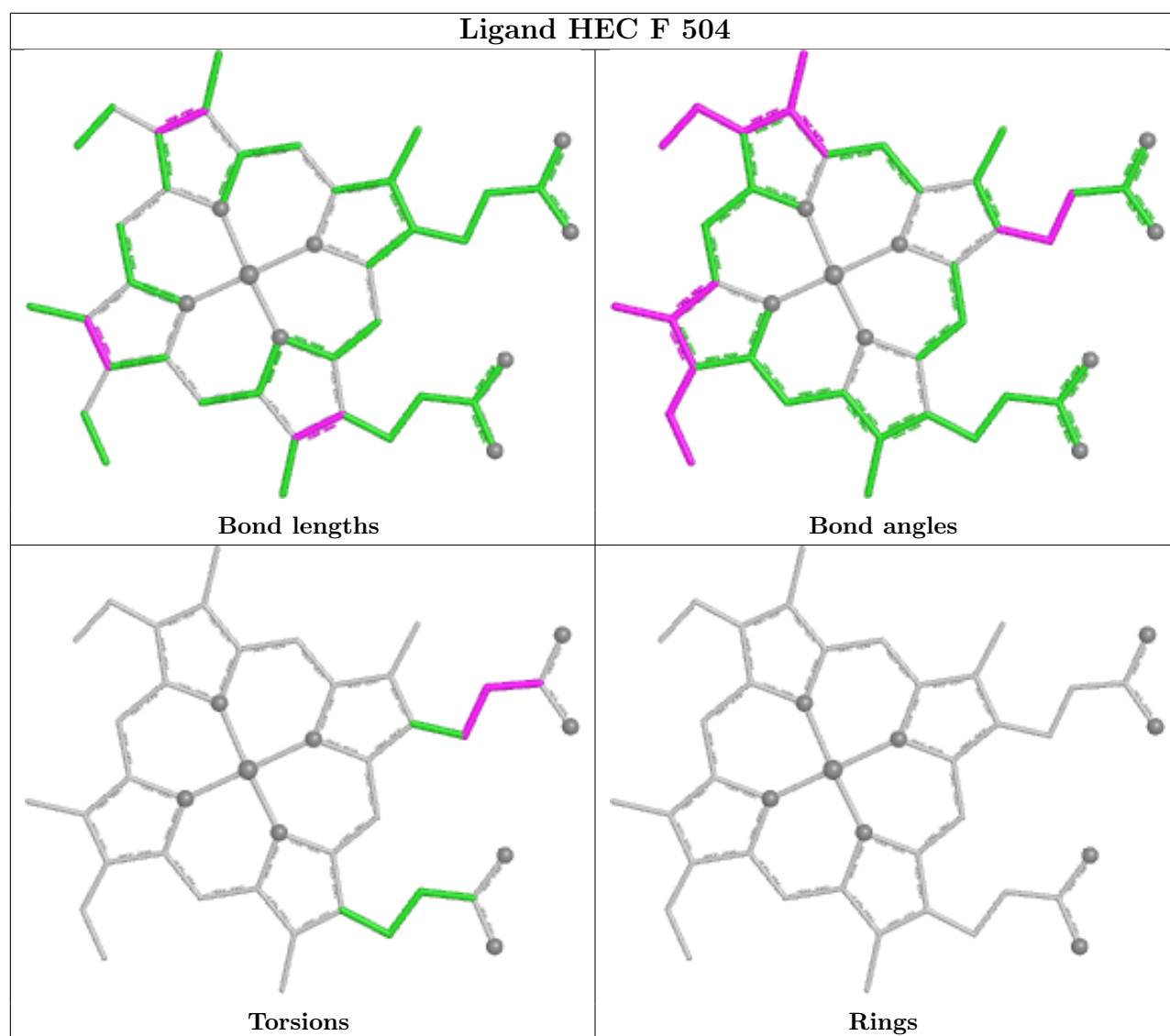

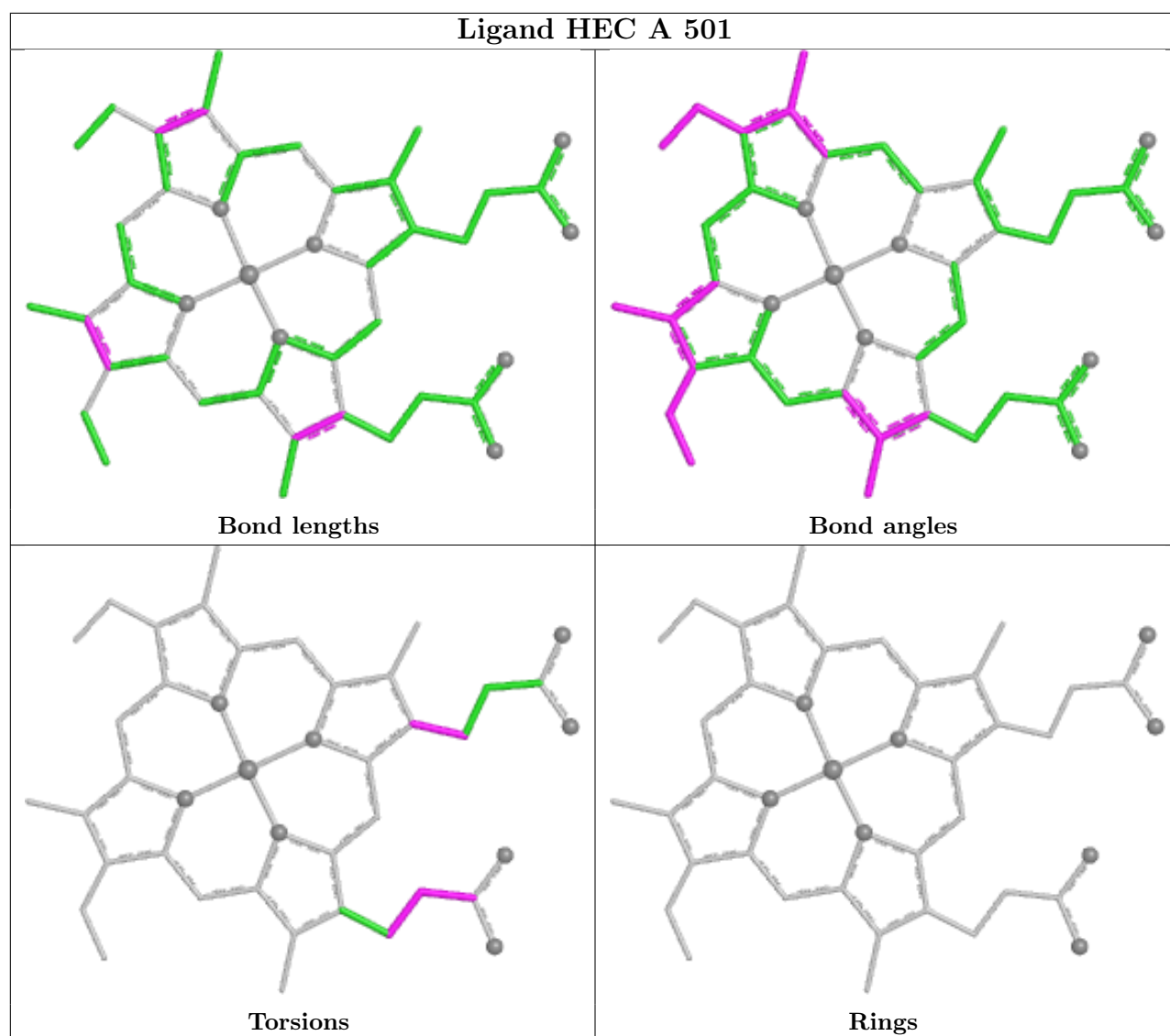

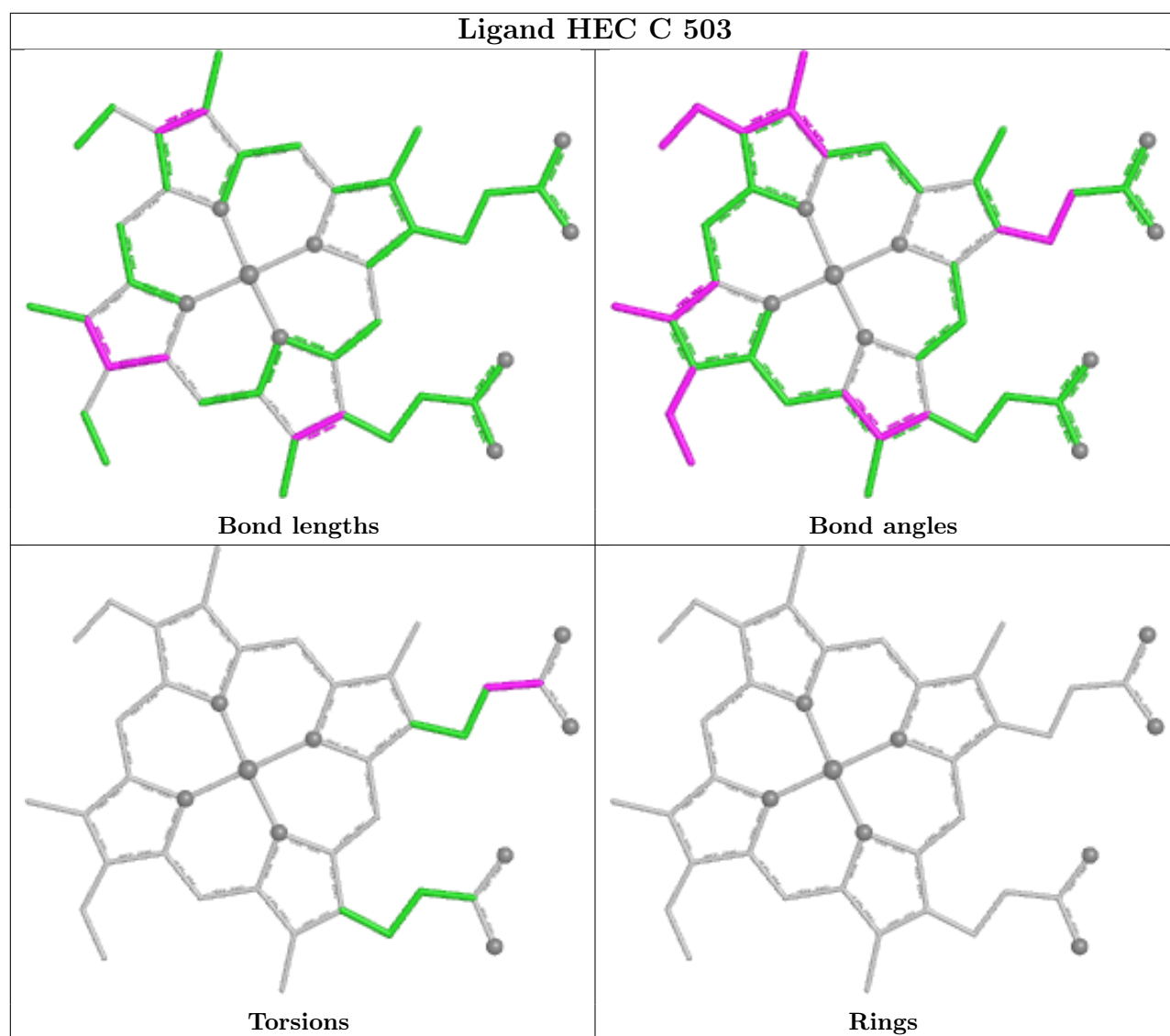

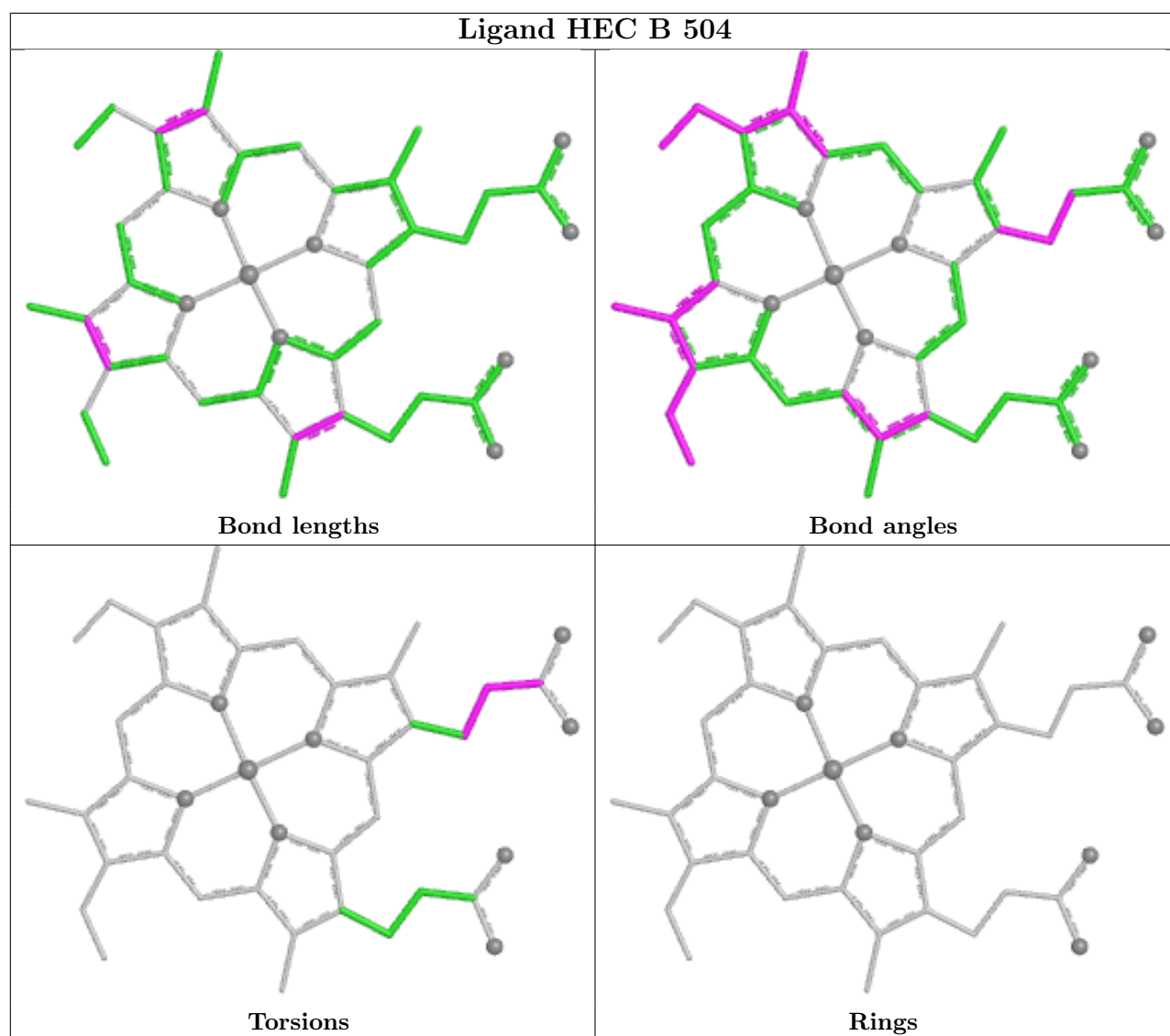



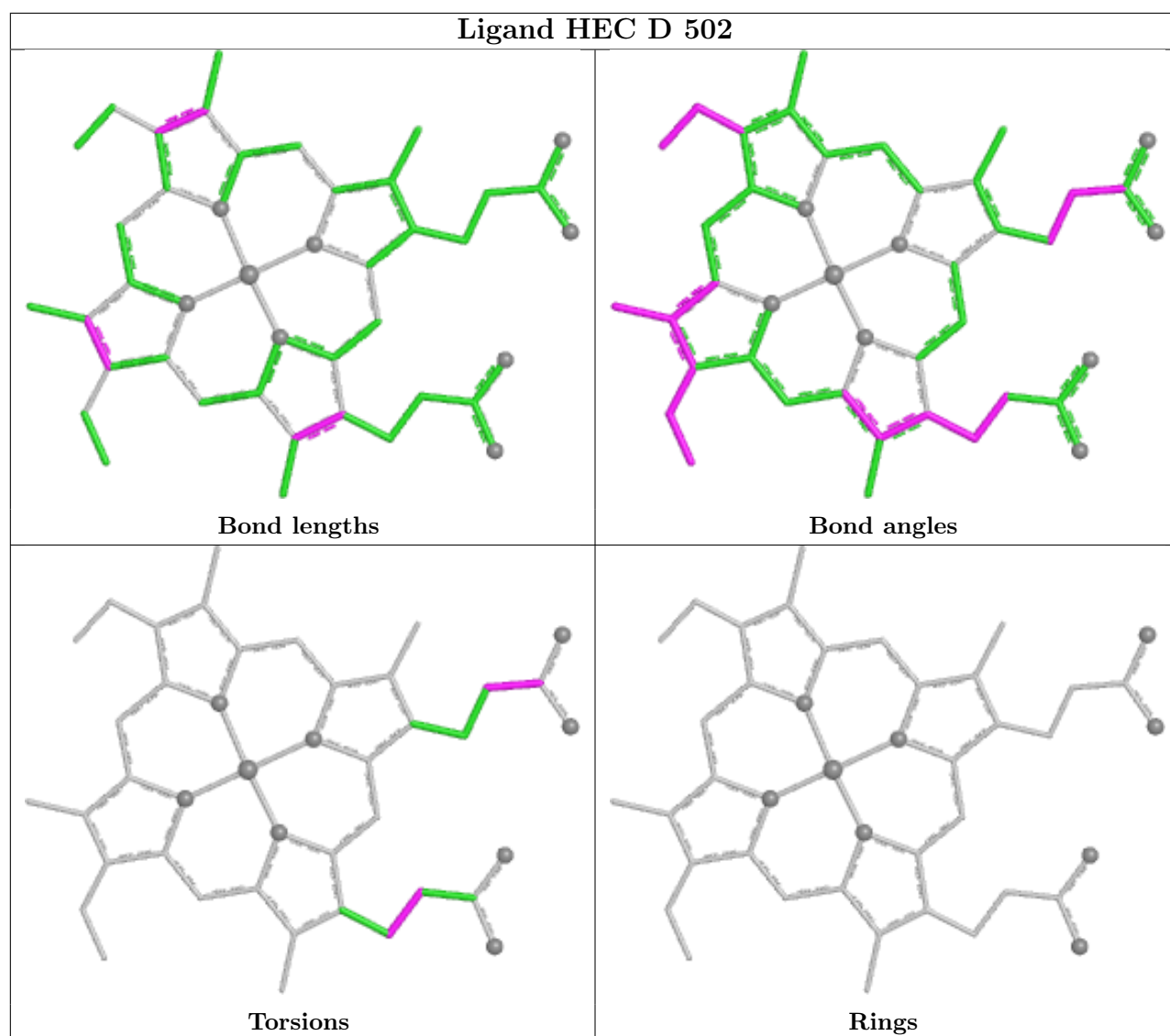

## Ligand HEC E 501

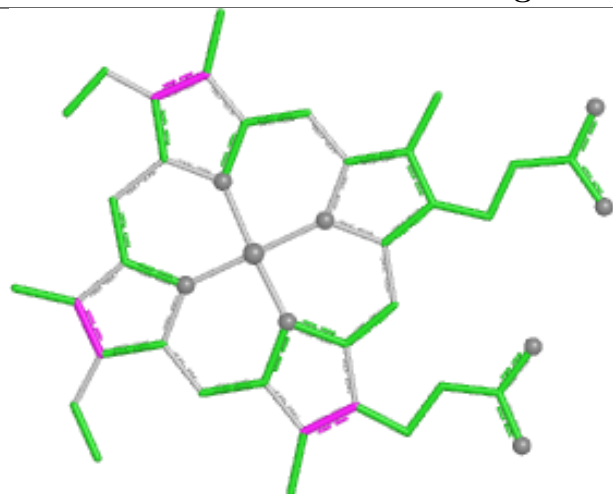

Bond lengths

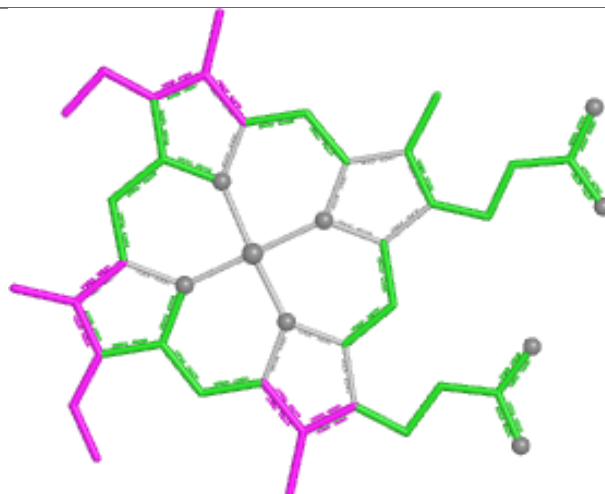

Bond angles

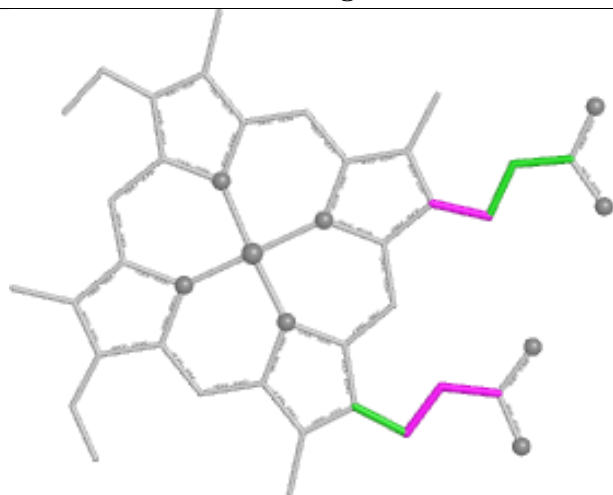

Torsions



Rings

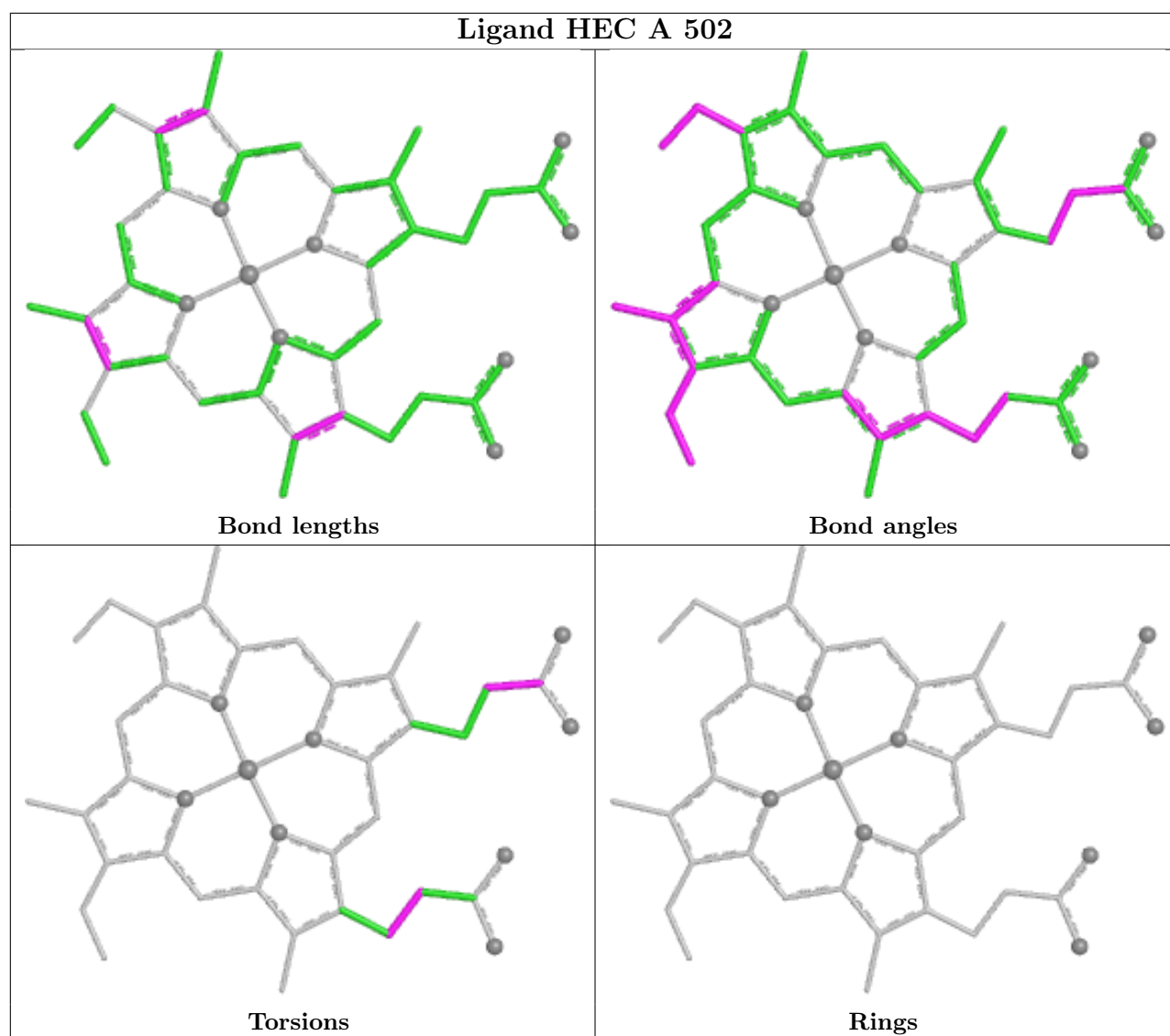

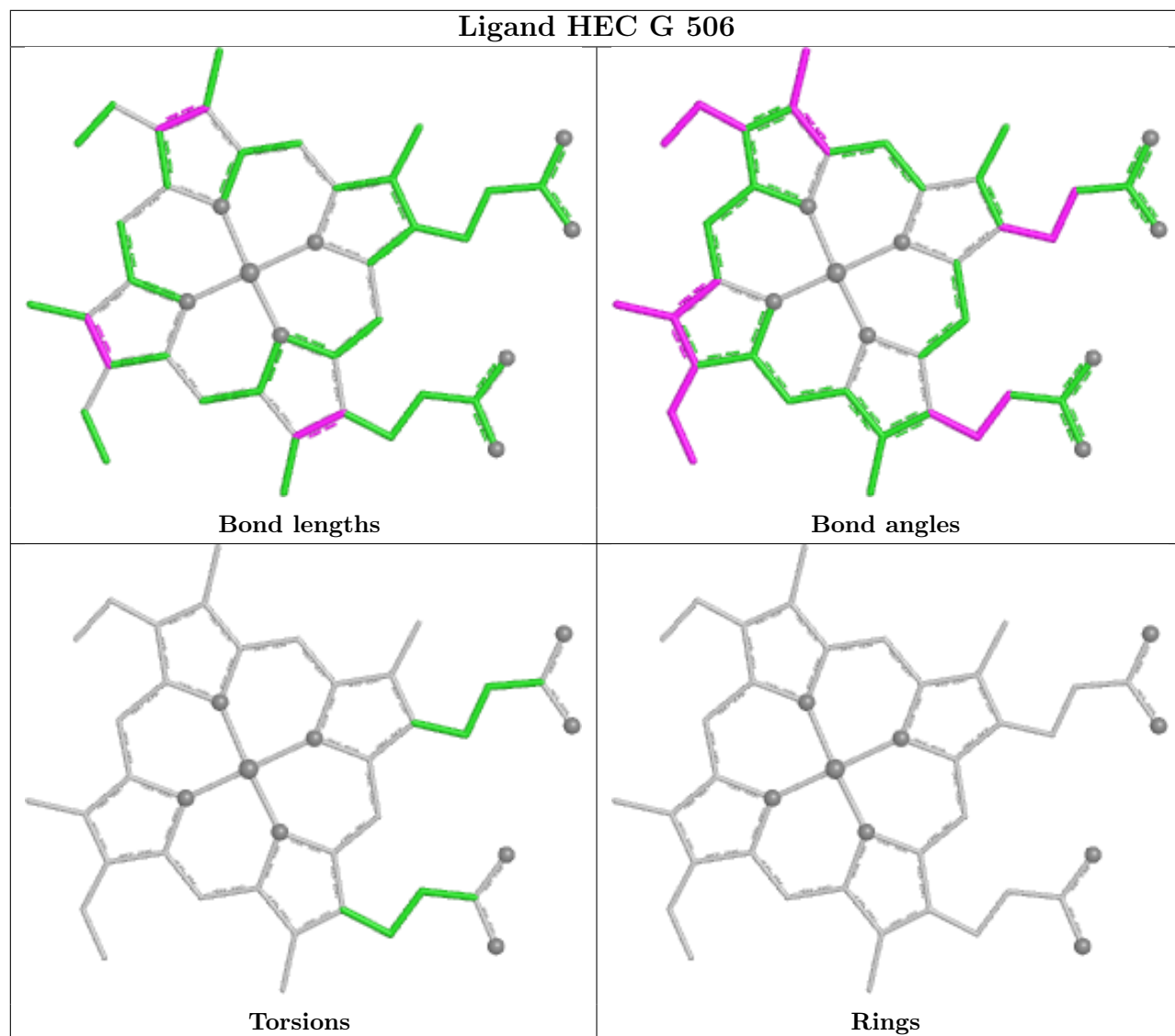

## Ligand HEC B 503

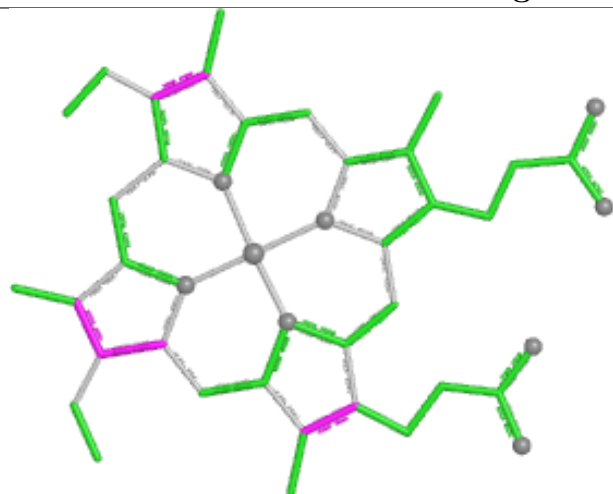

Bond lengths

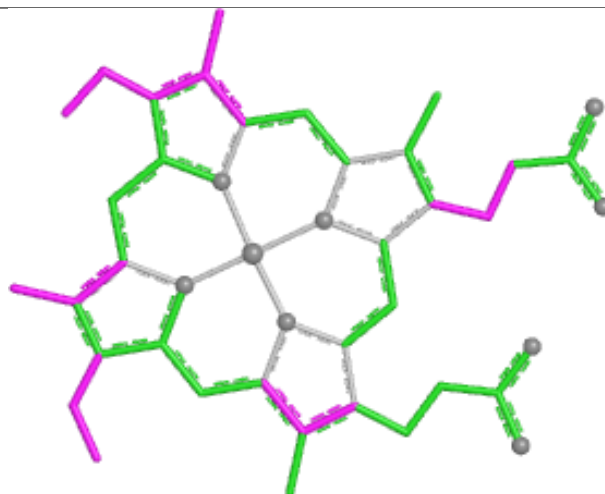

Bond angles

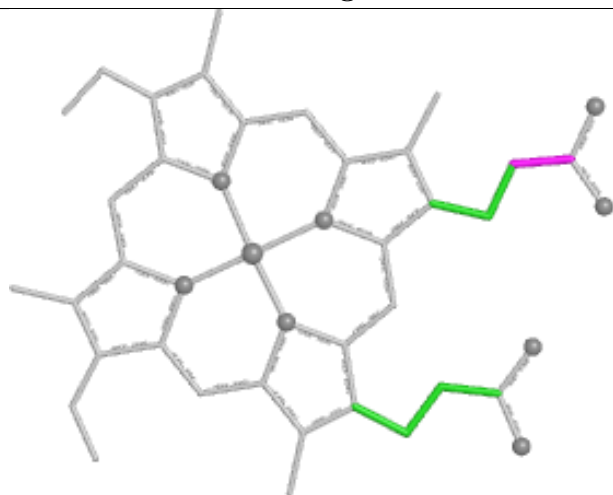

Torsions



Rings

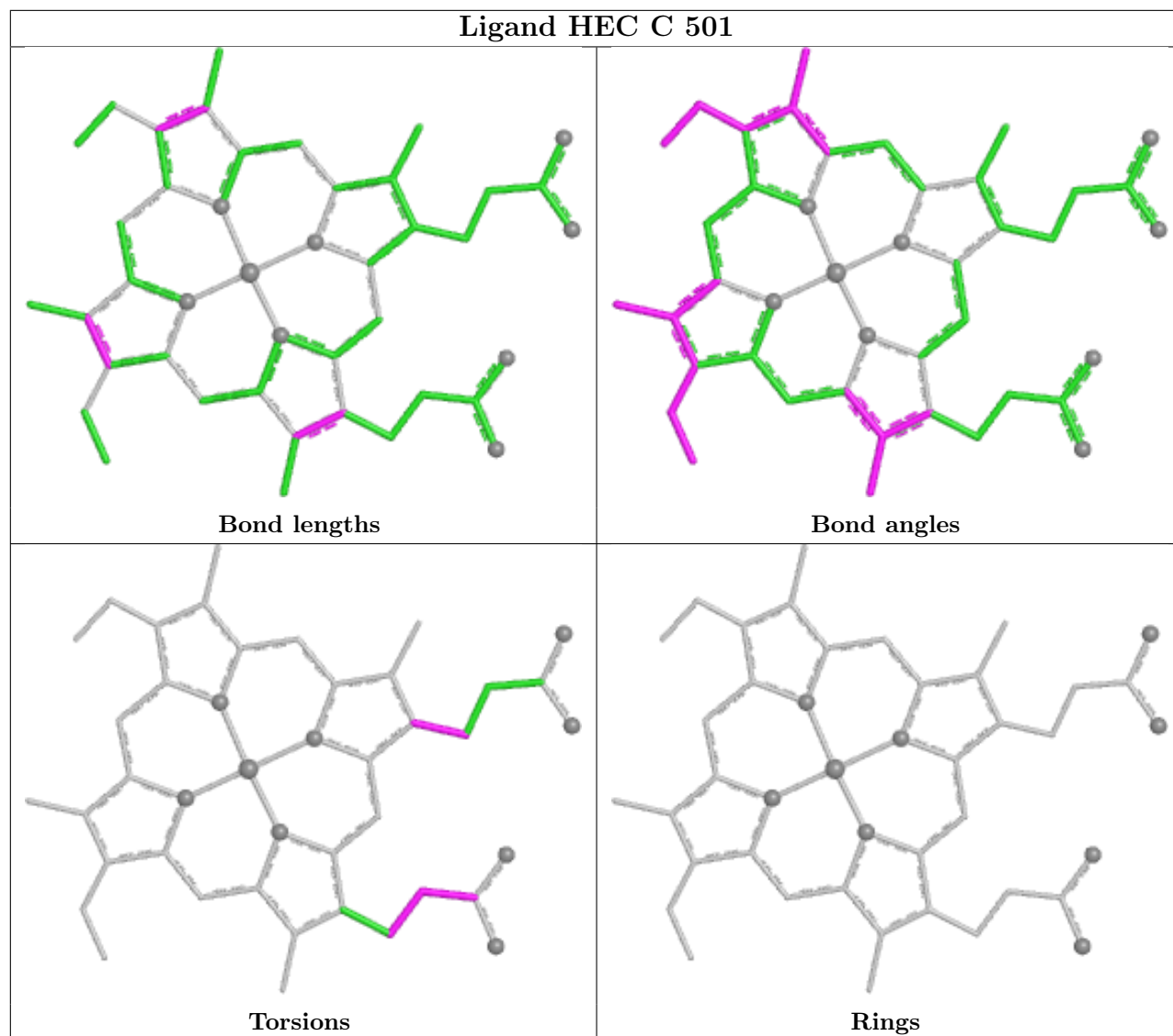

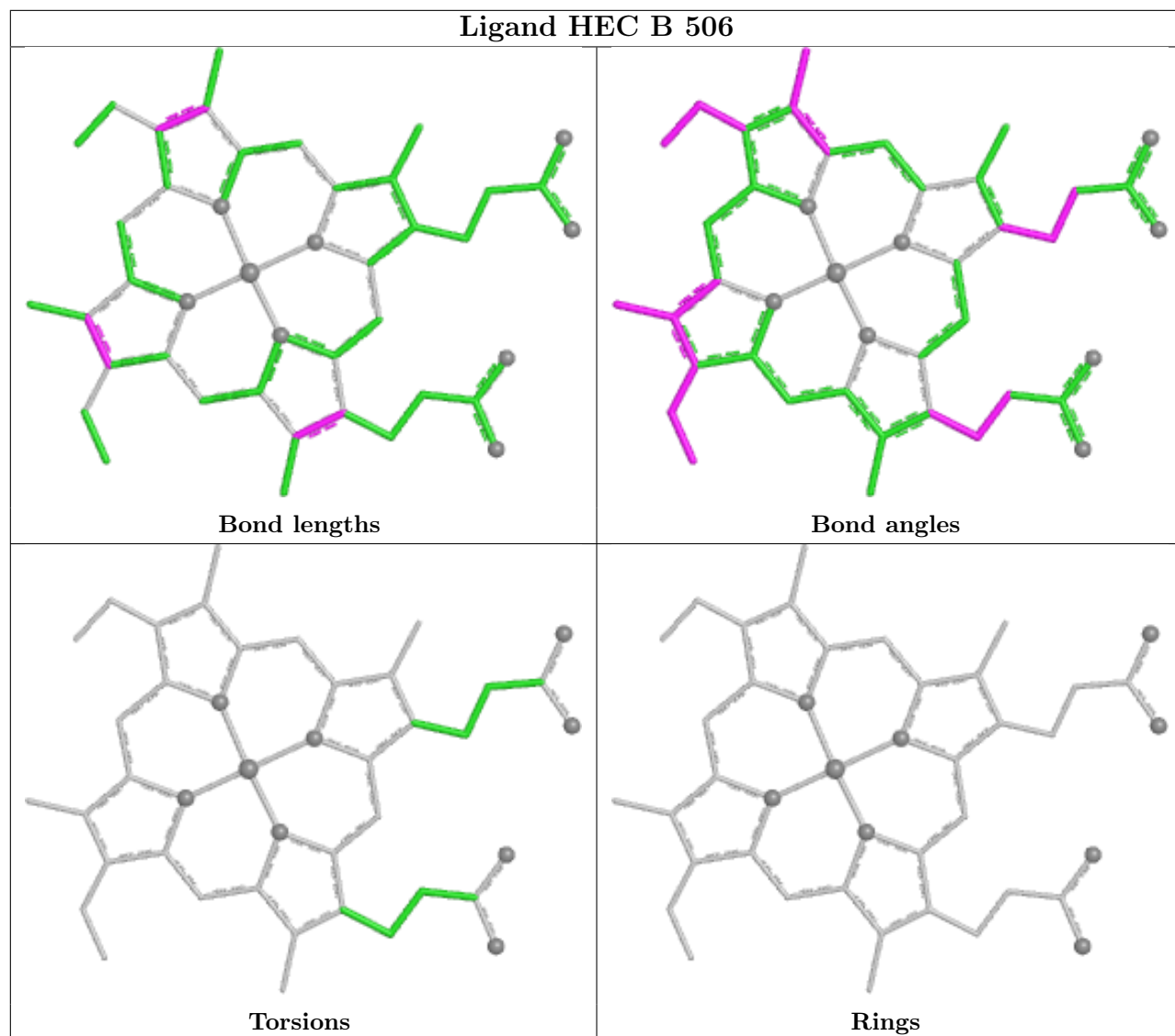

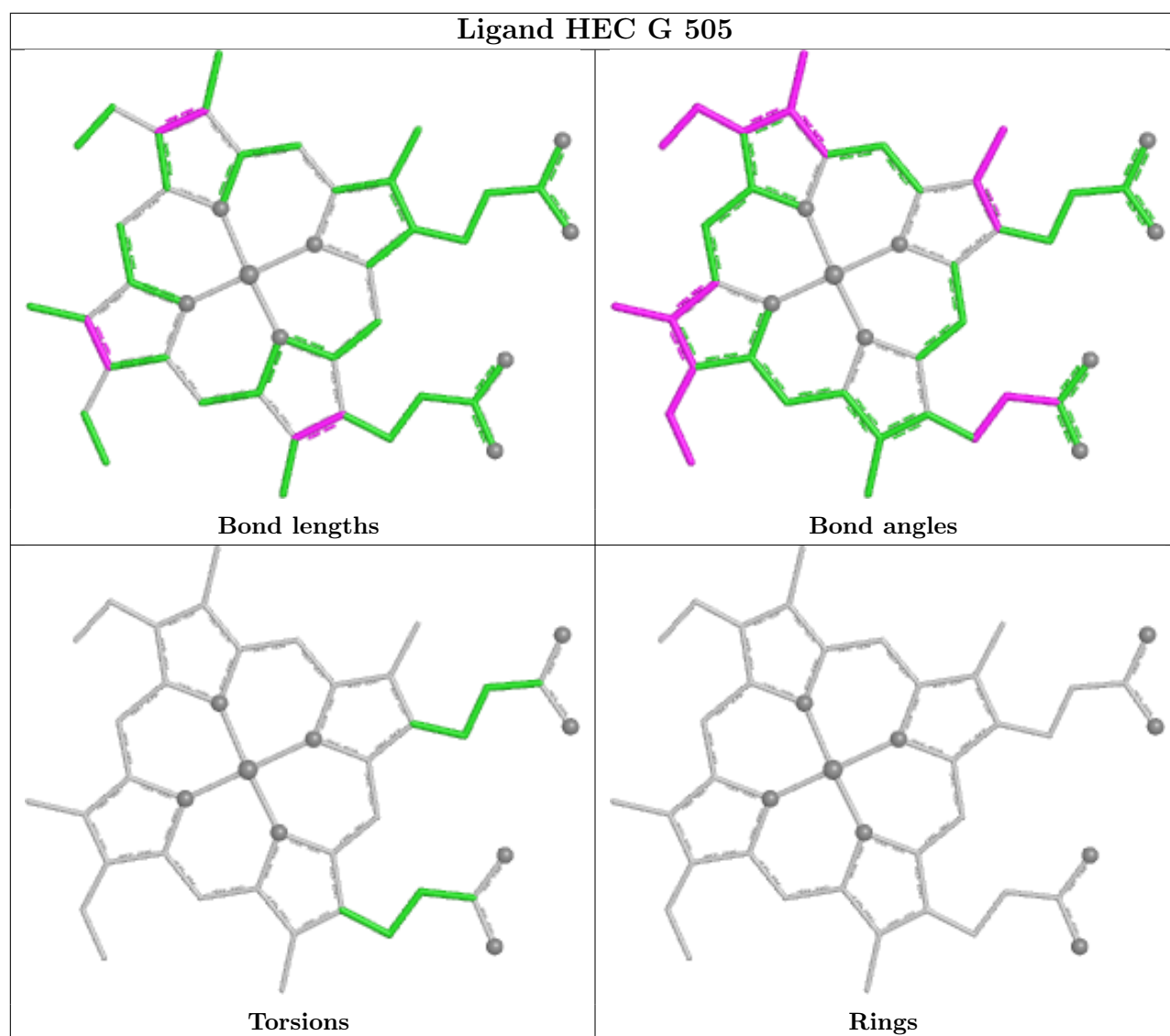



## Ligand HEC F 506

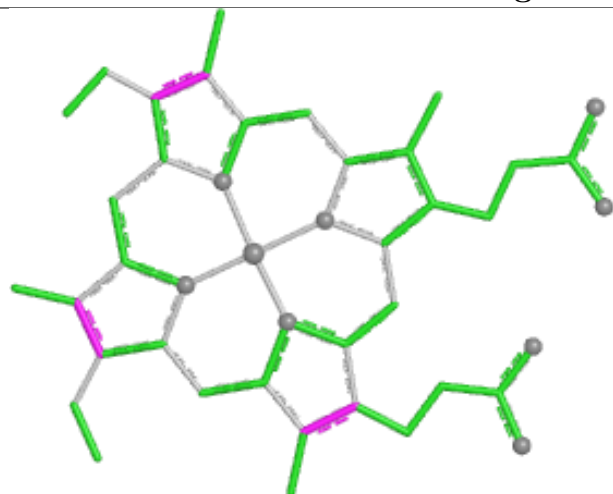

Bond lengths

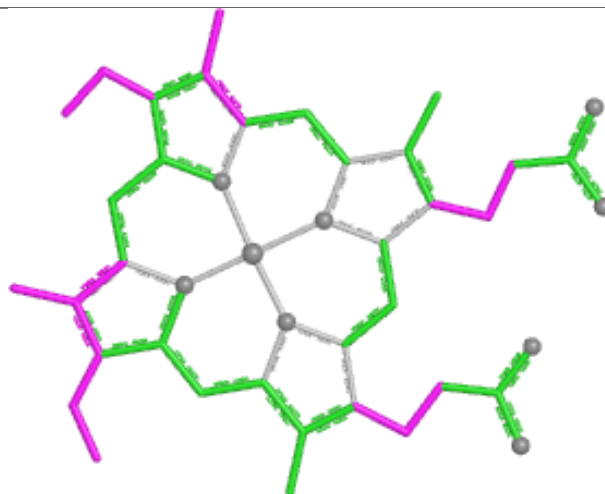

Bond angles

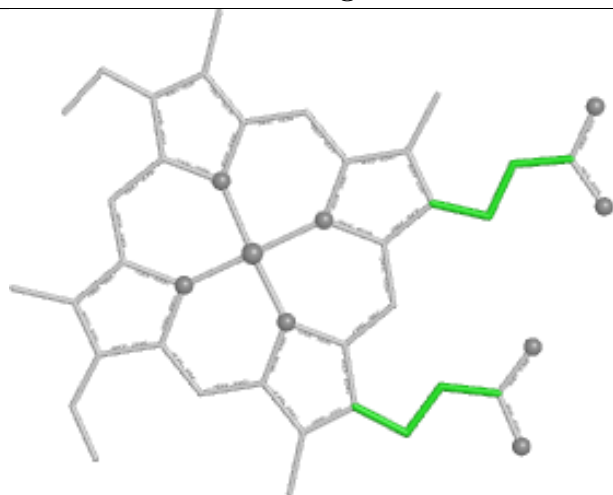

Torsions



Rings

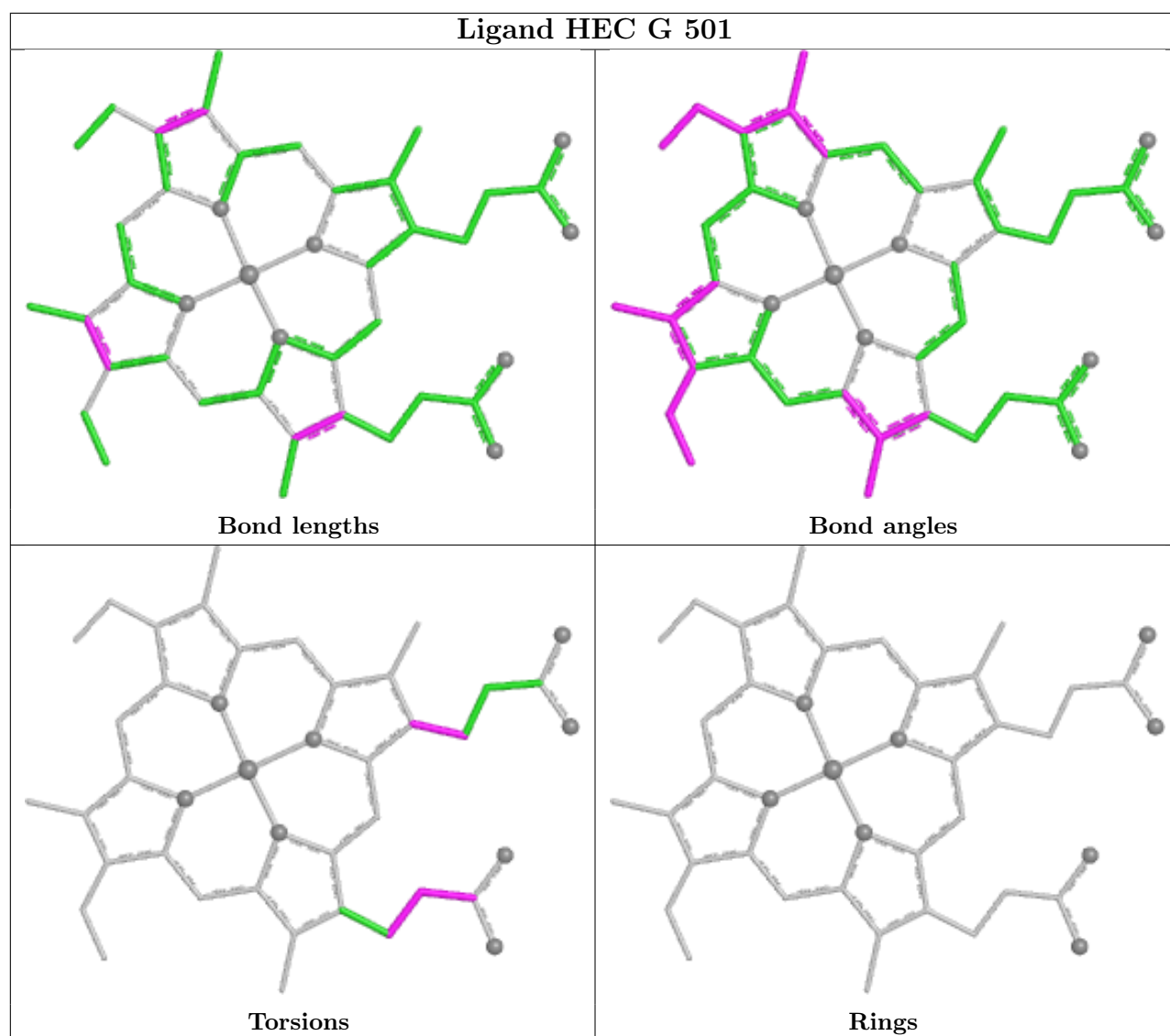

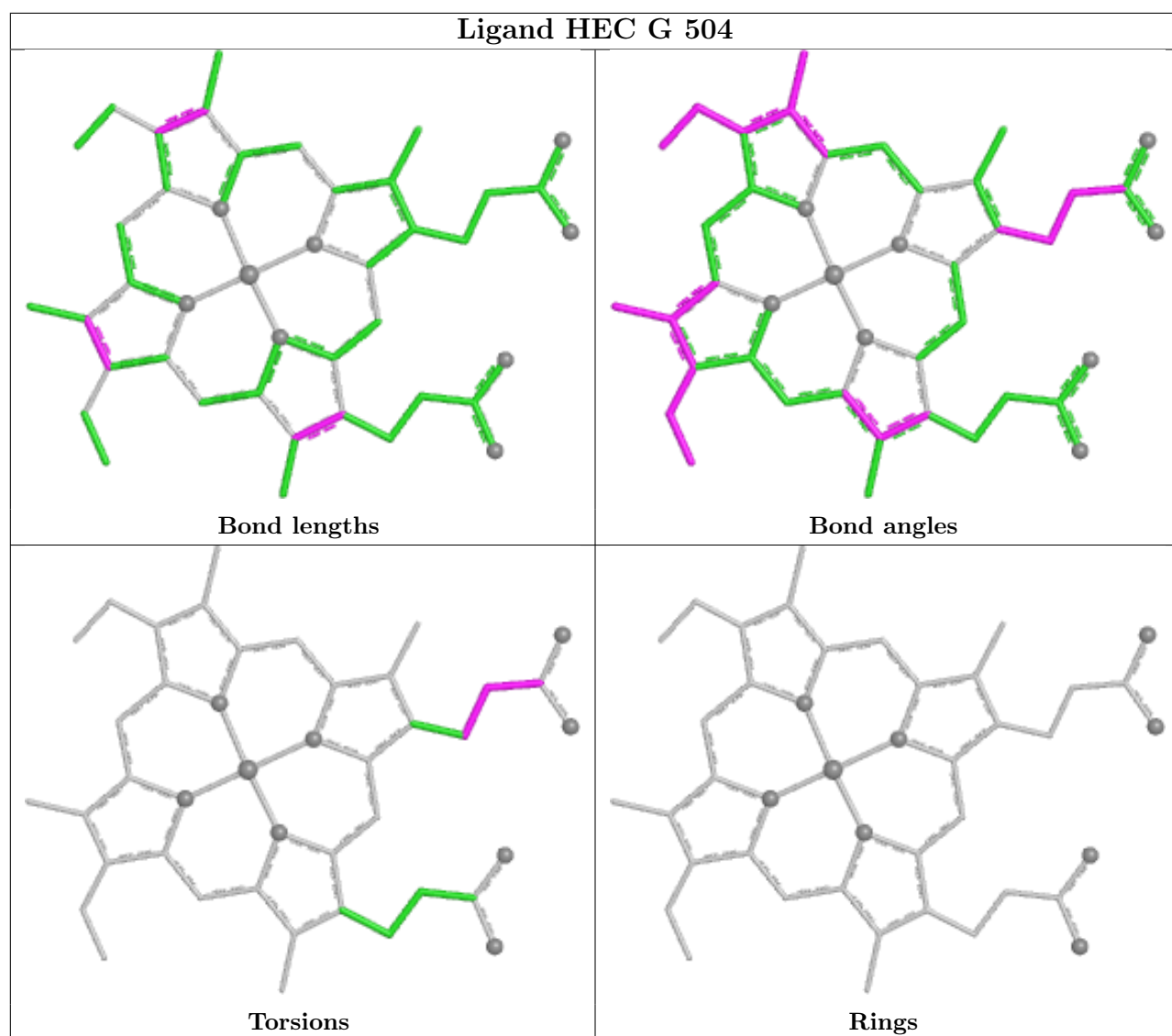

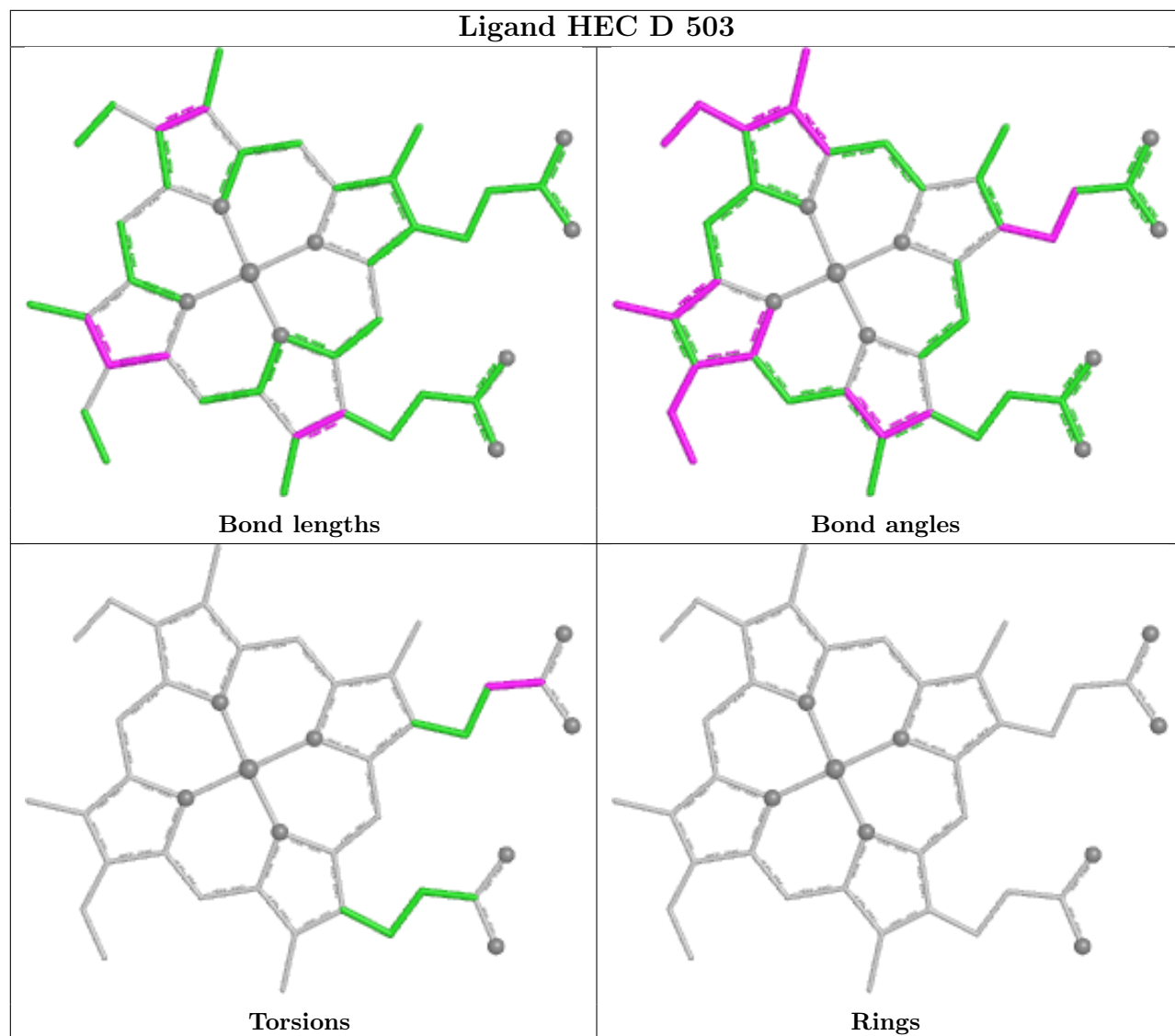

## Ligand HEC F 505

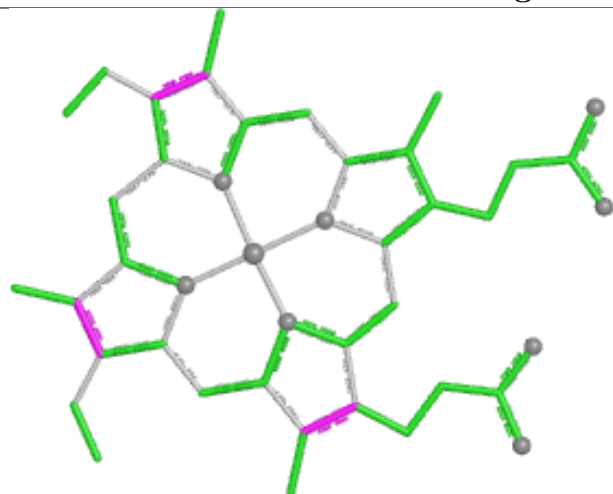

Bond lengths

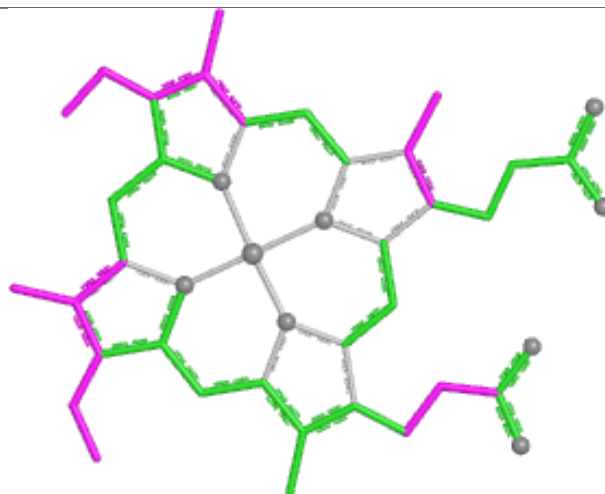

Bond angles

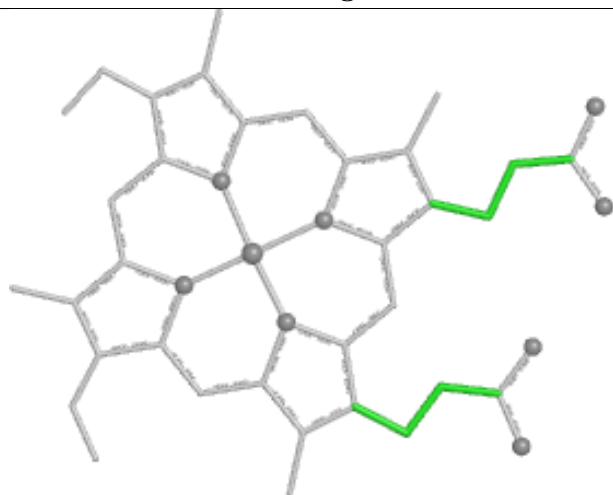

Torsions



Rings

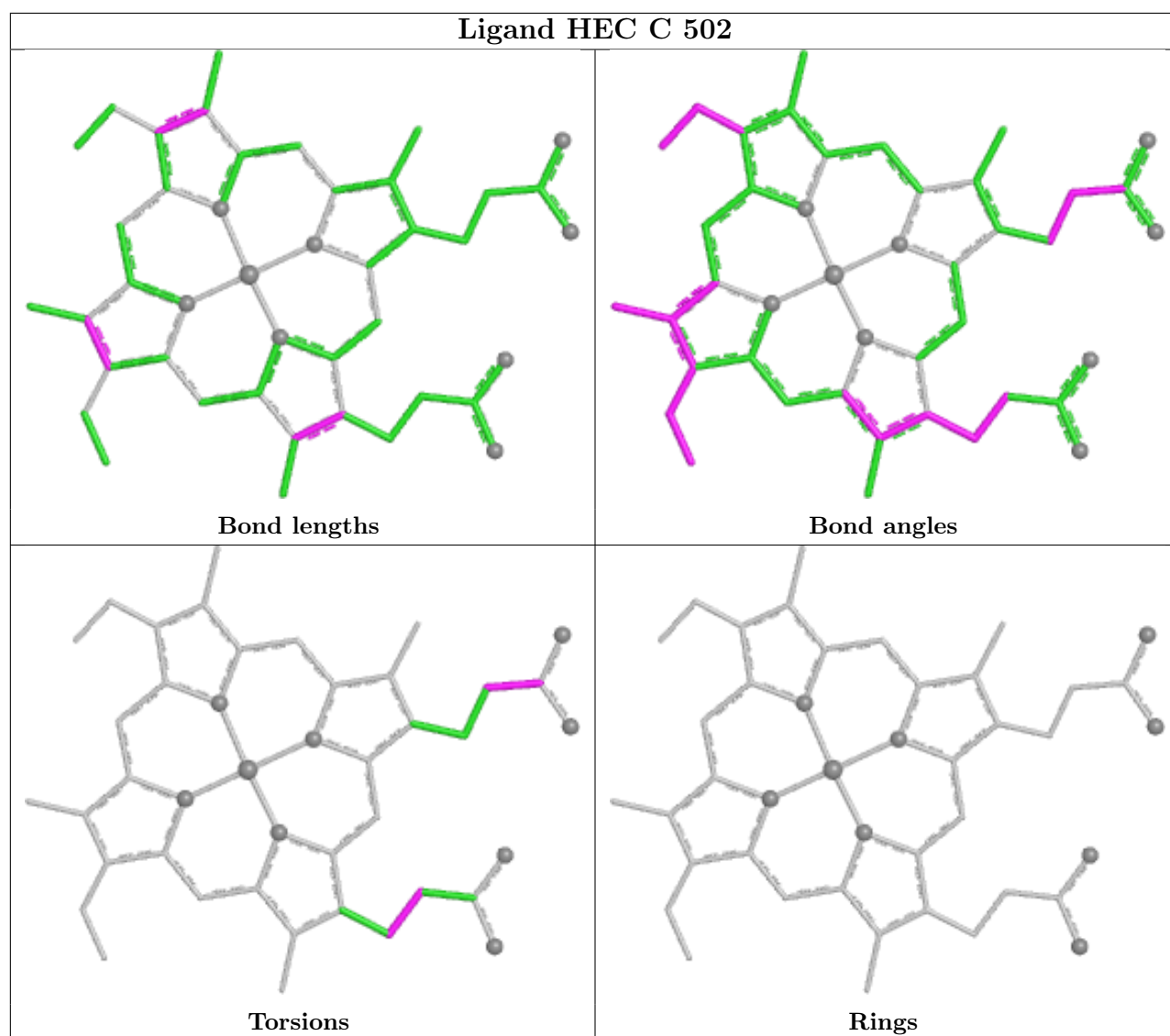

## Ligand HEC F 501

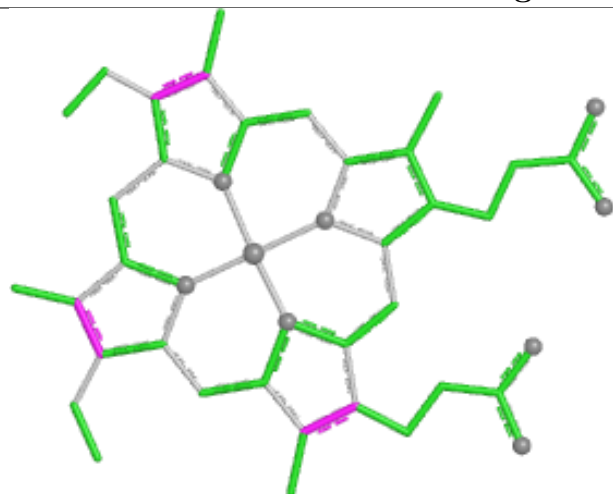

Bond lengths

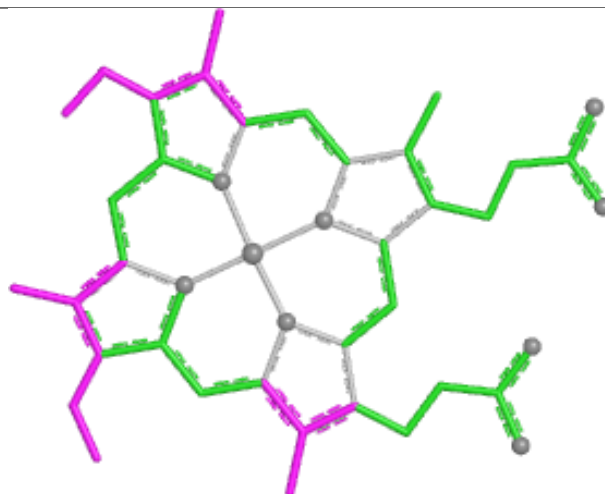

Bond angles

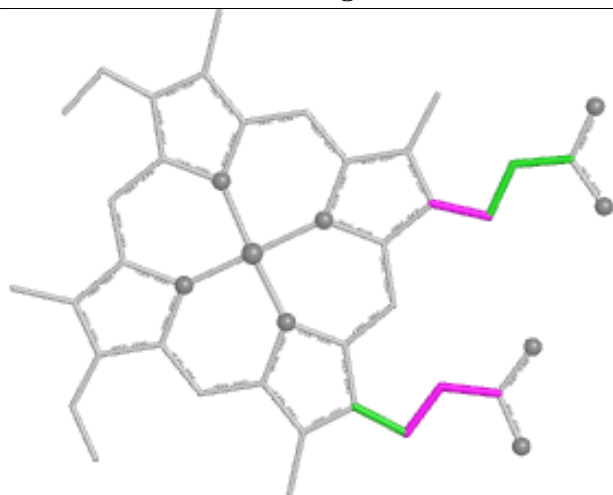

Torsions



Rings

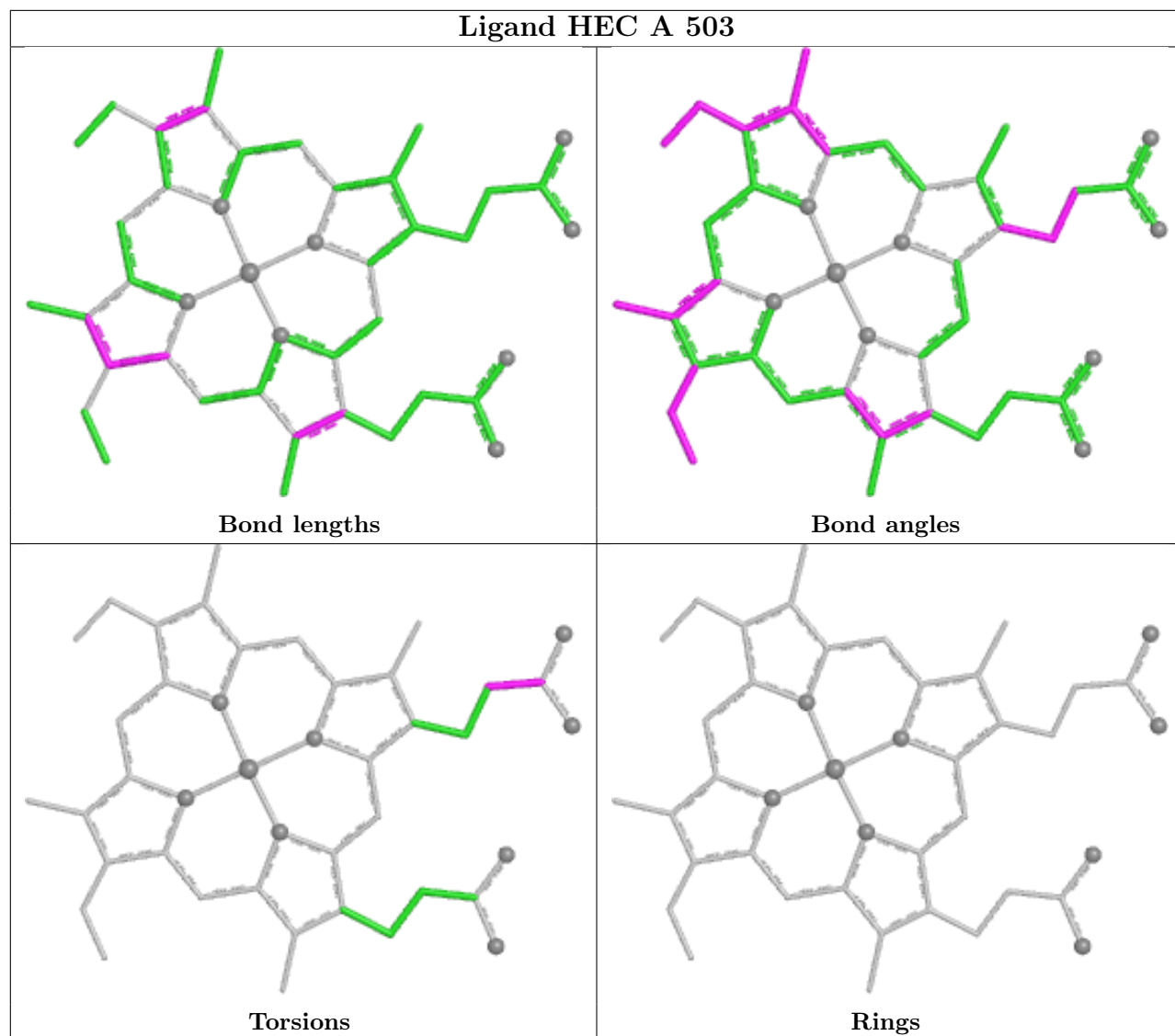



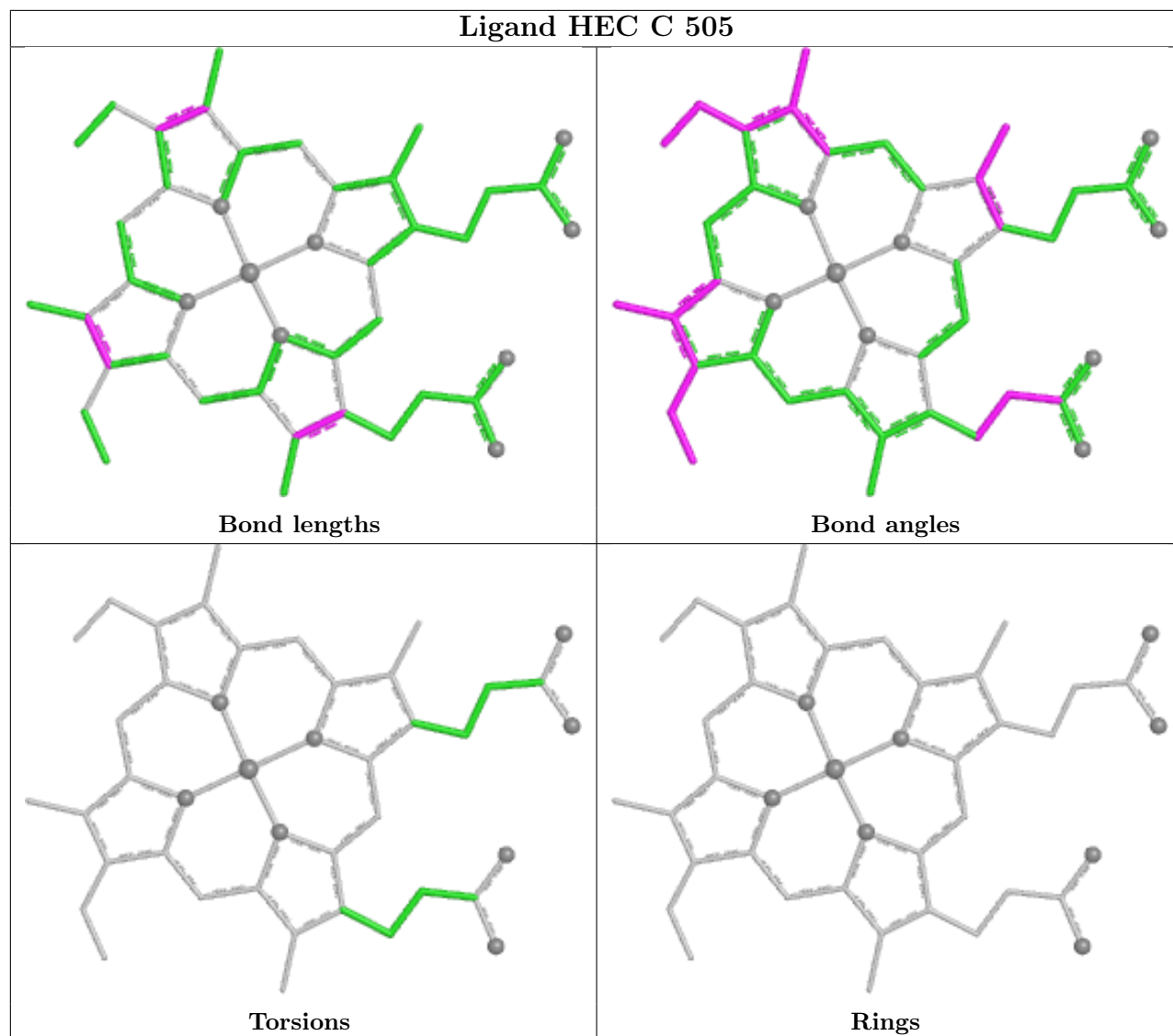

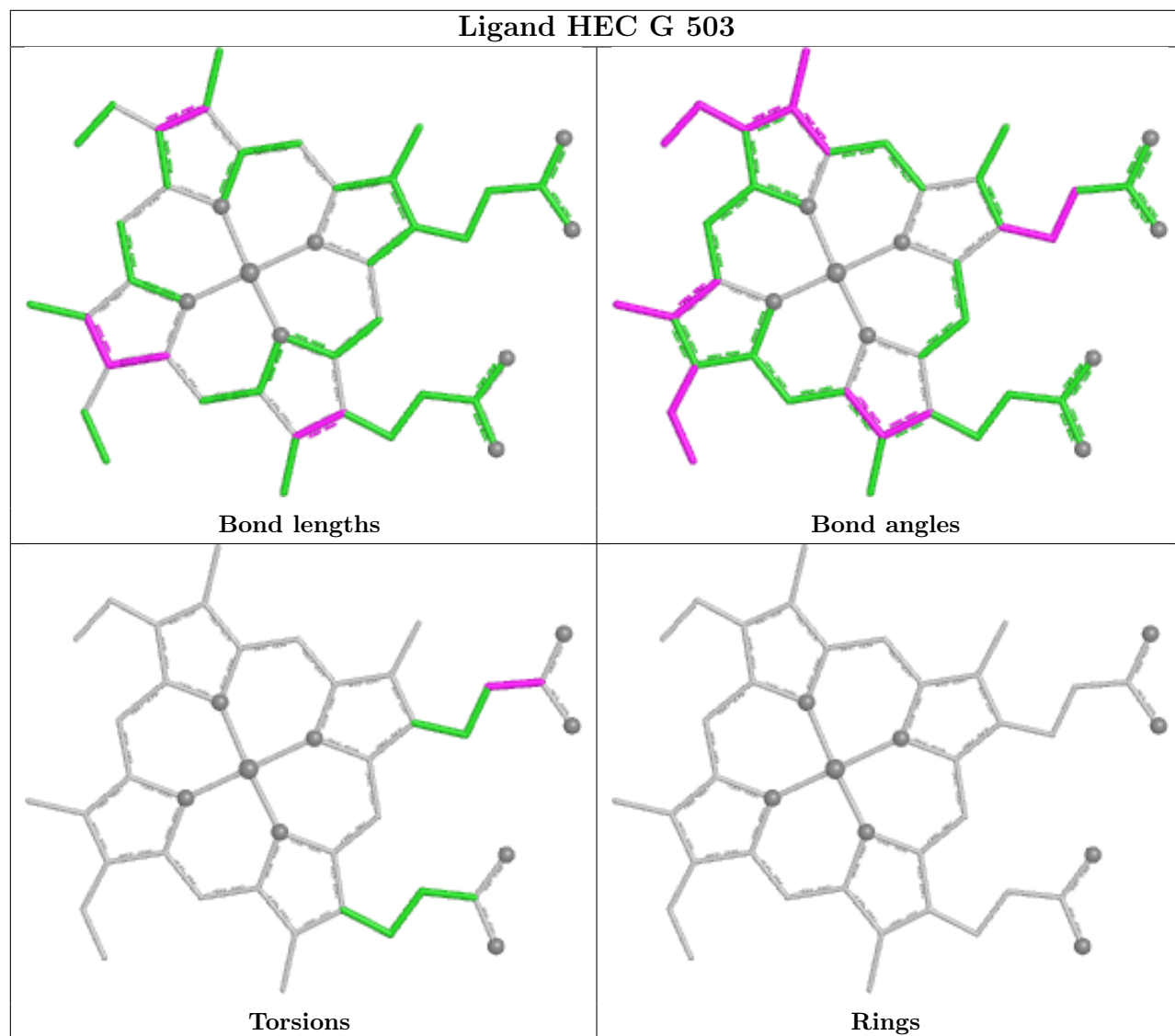

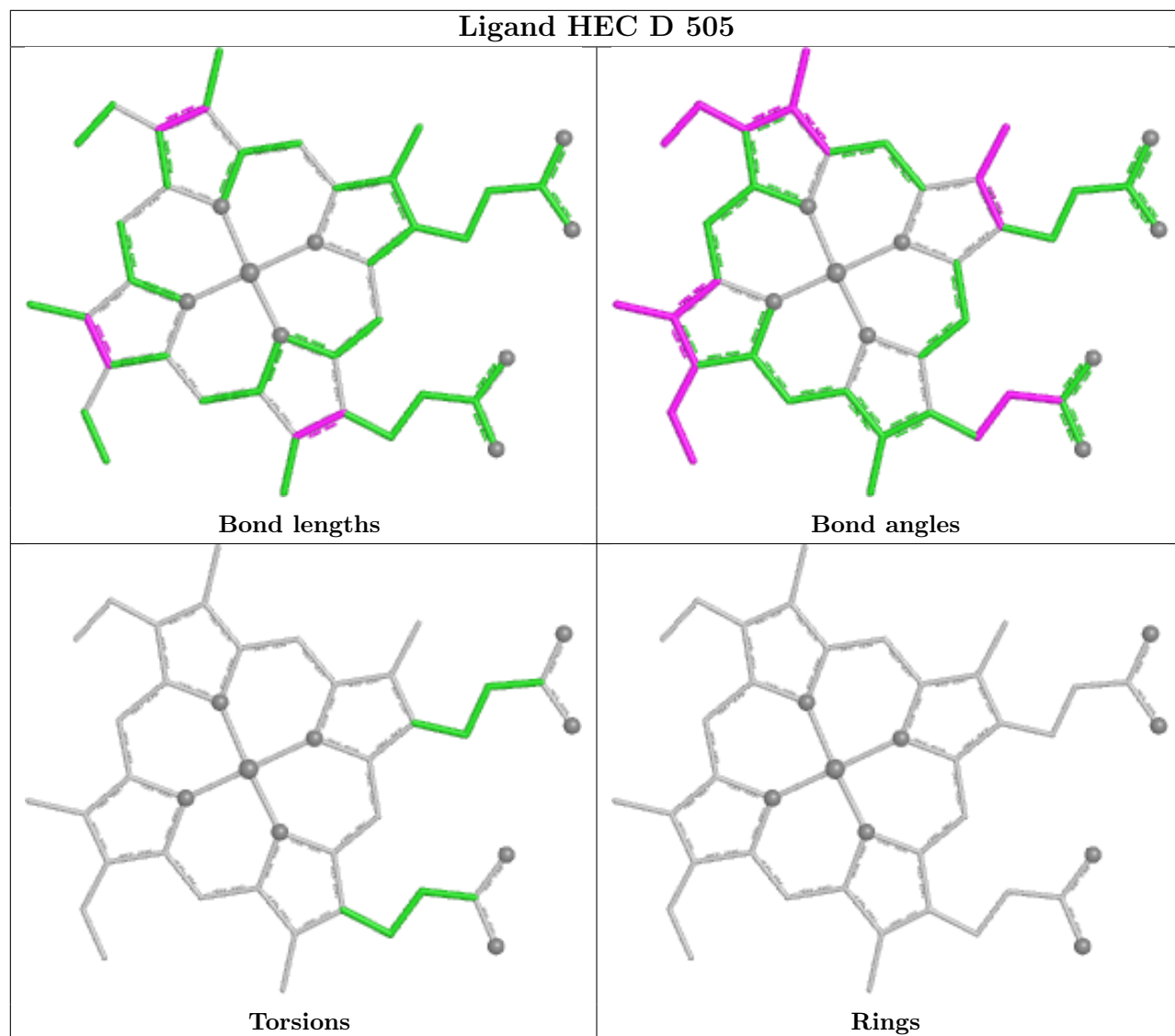

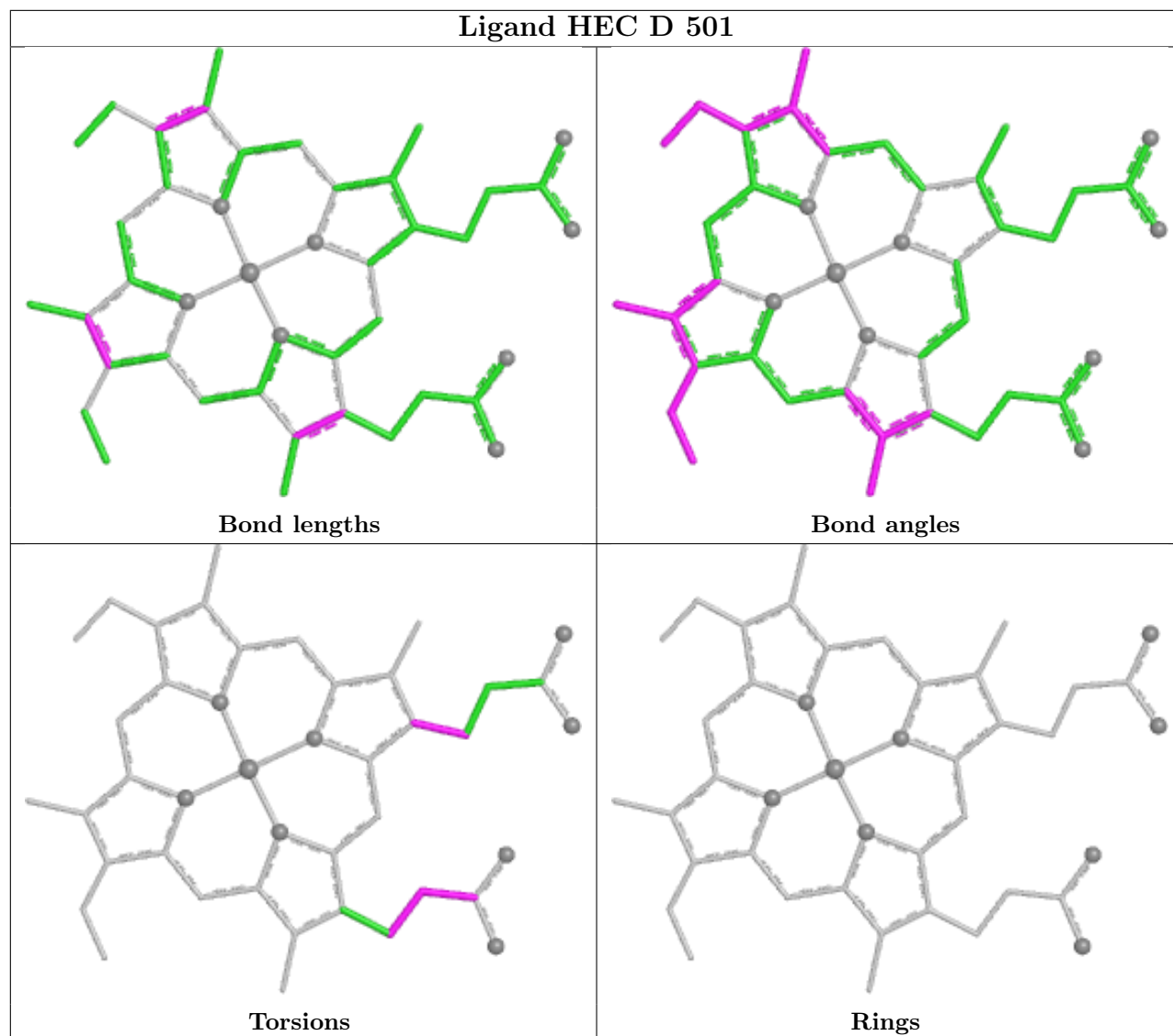

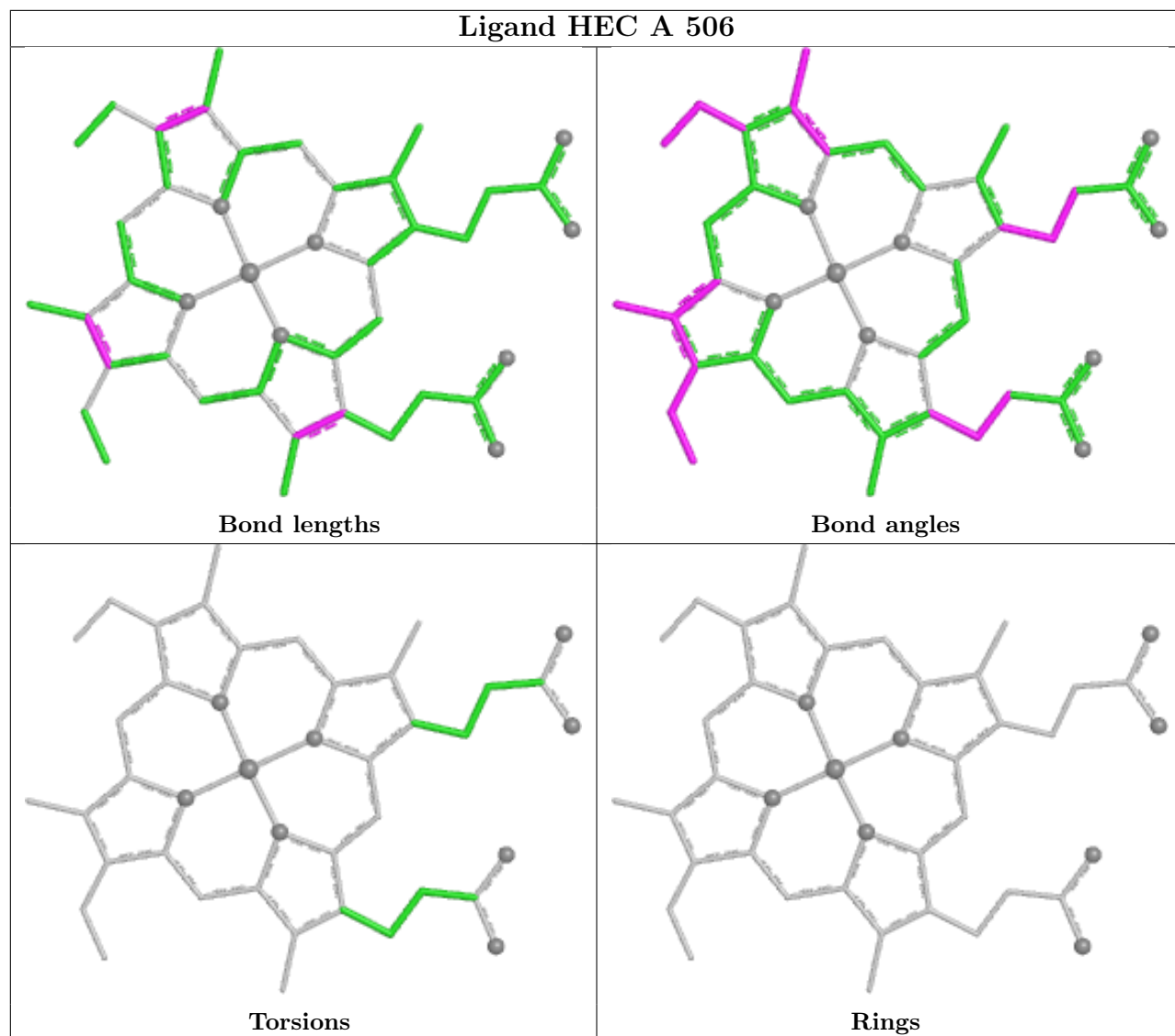

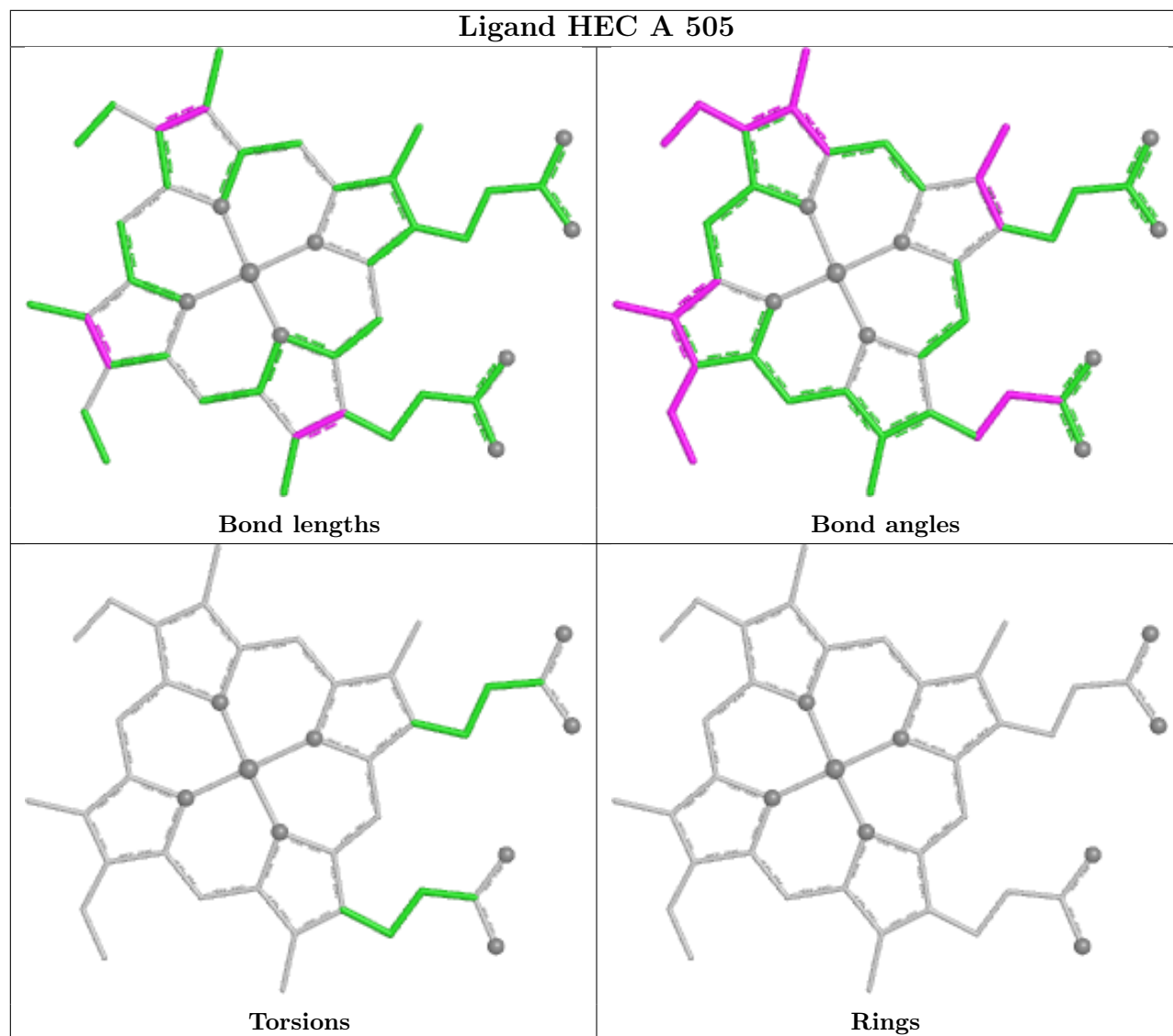

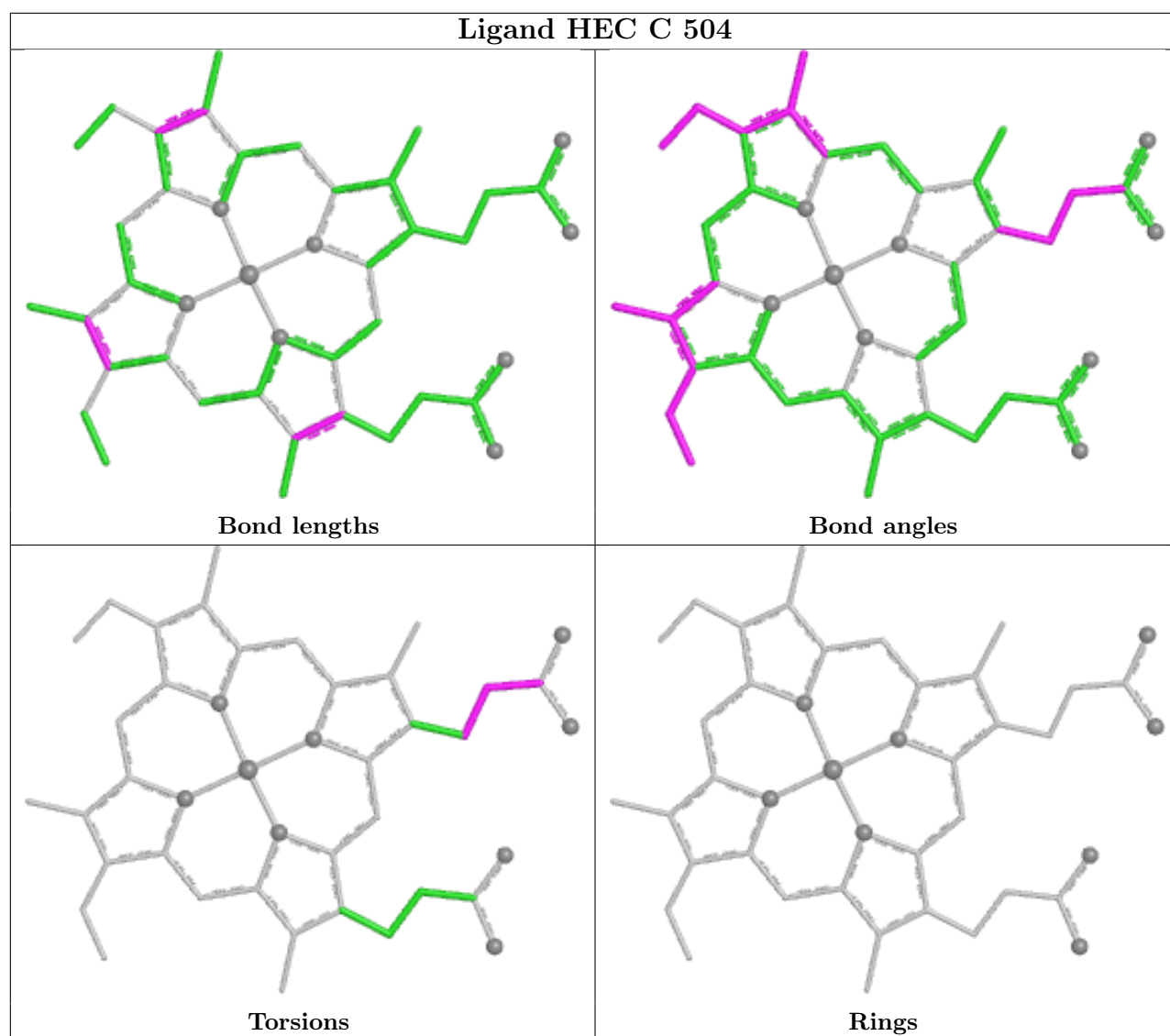

## Ligand HEC F 503

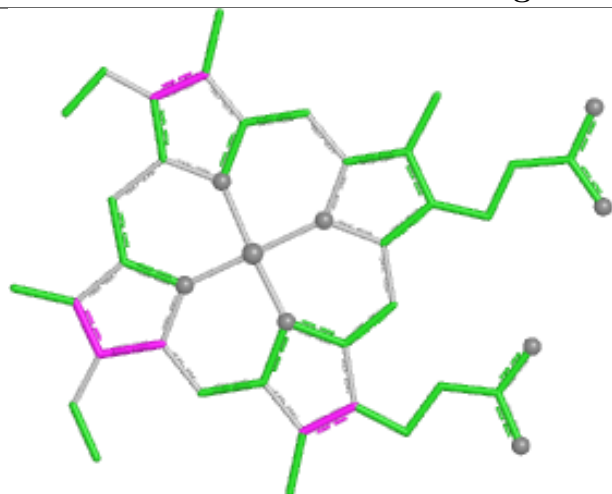

Bond lengths

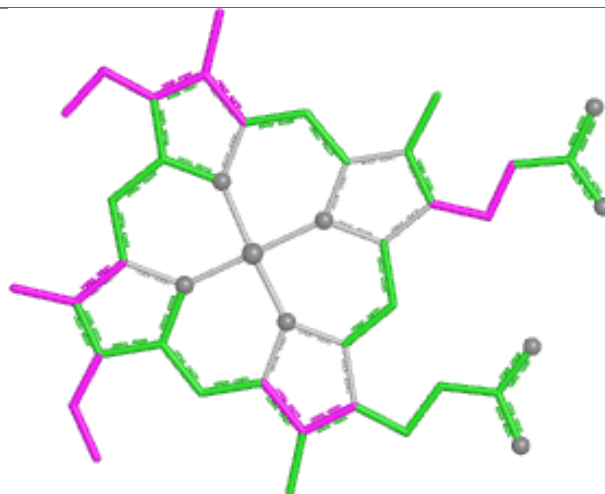

Bond angles

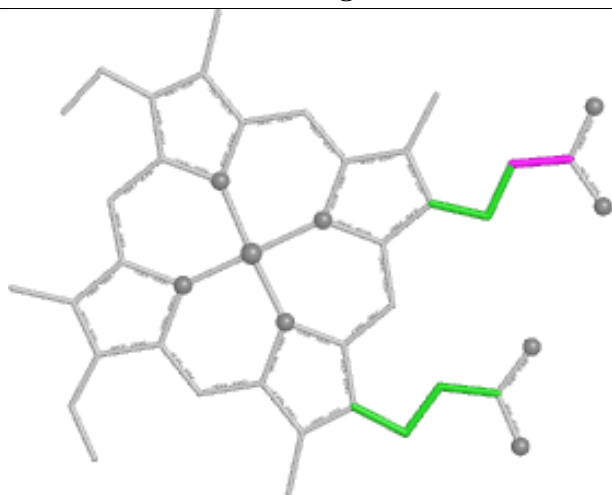

Torsions



Rings



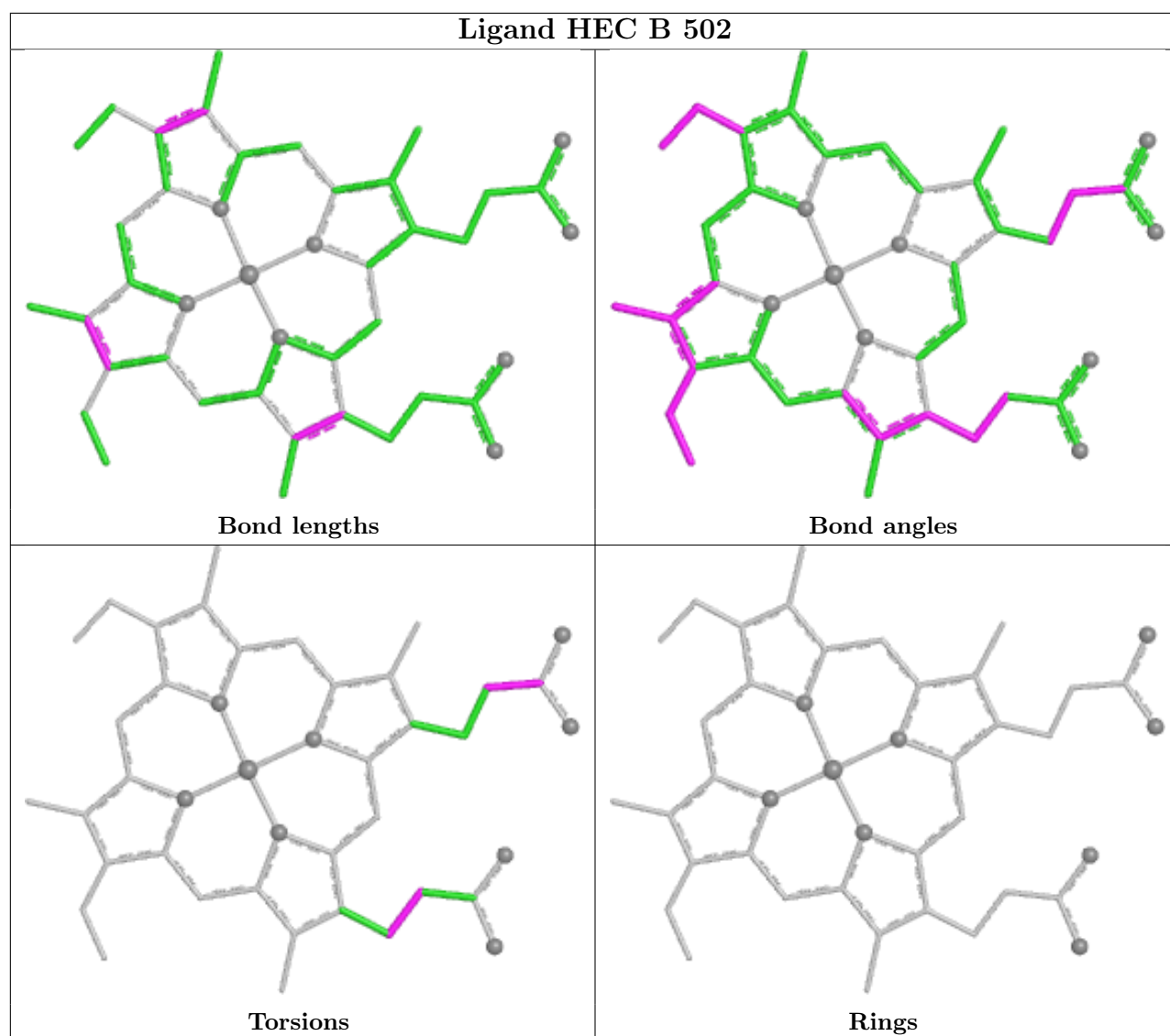

## Ligand HEC F 502

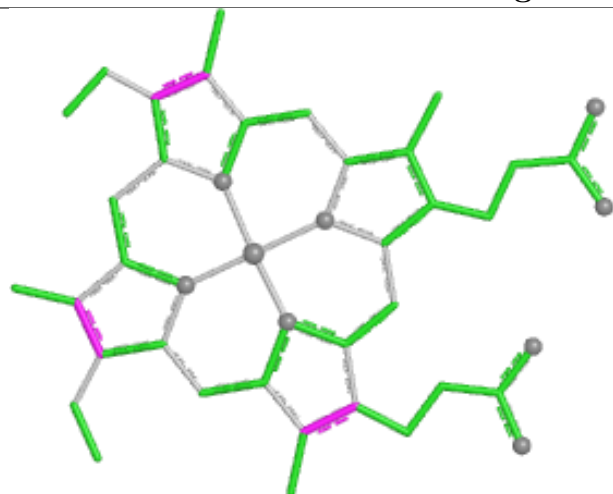

Bond lengths

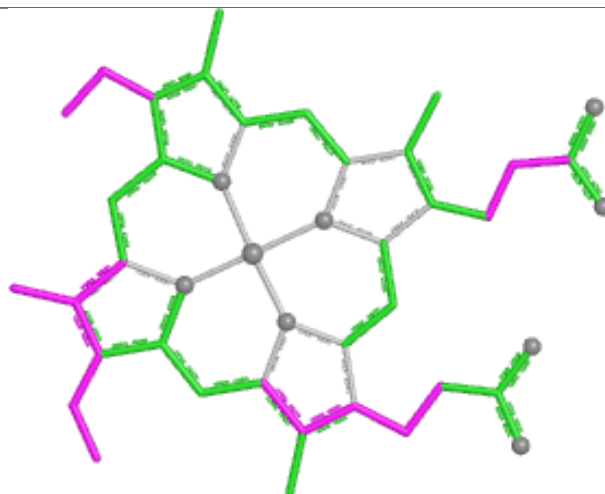

Bond angles

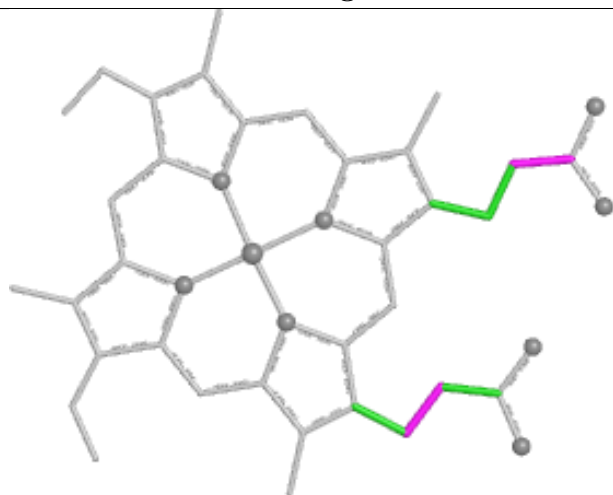

Torsions



Rings

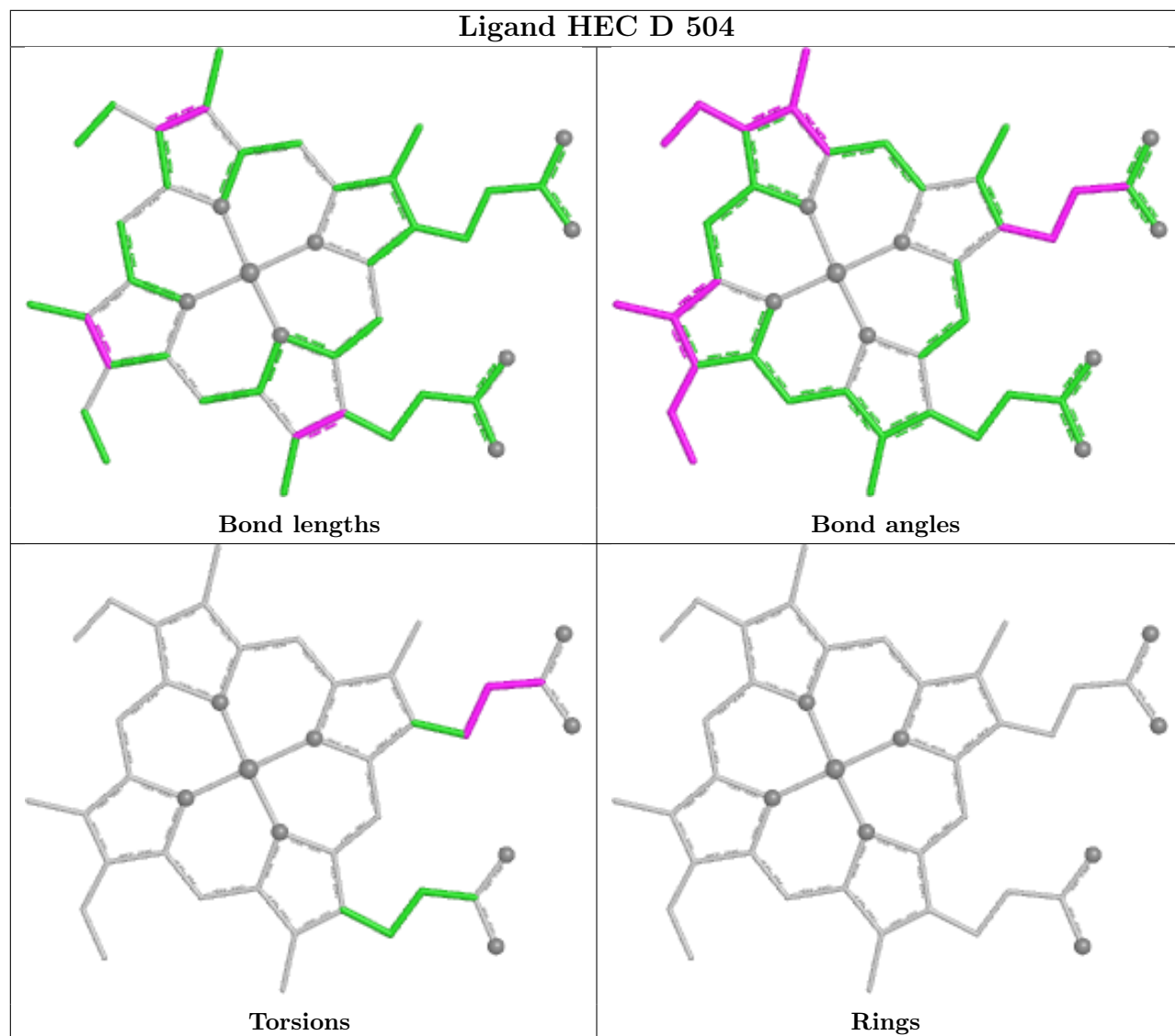

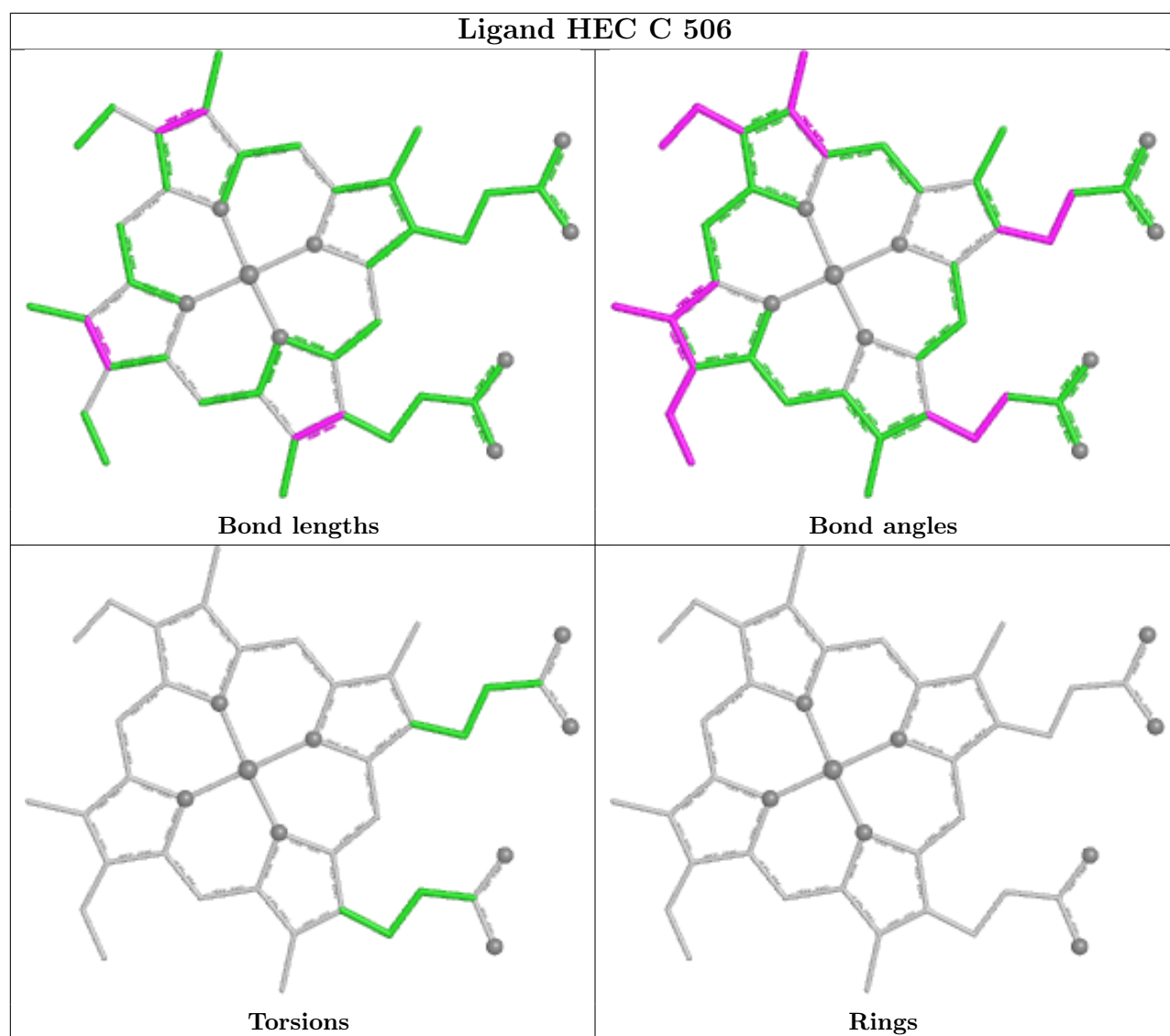

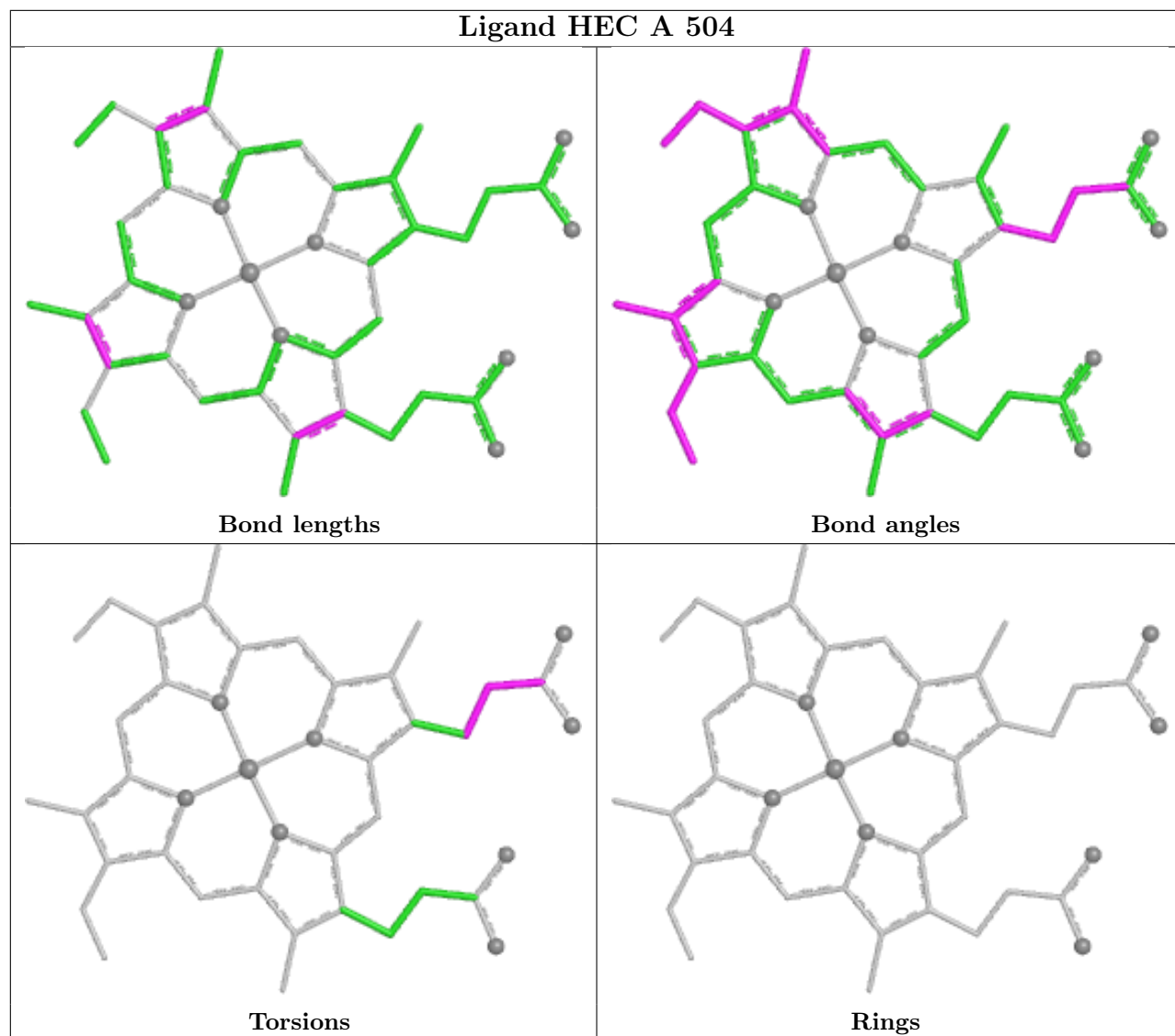

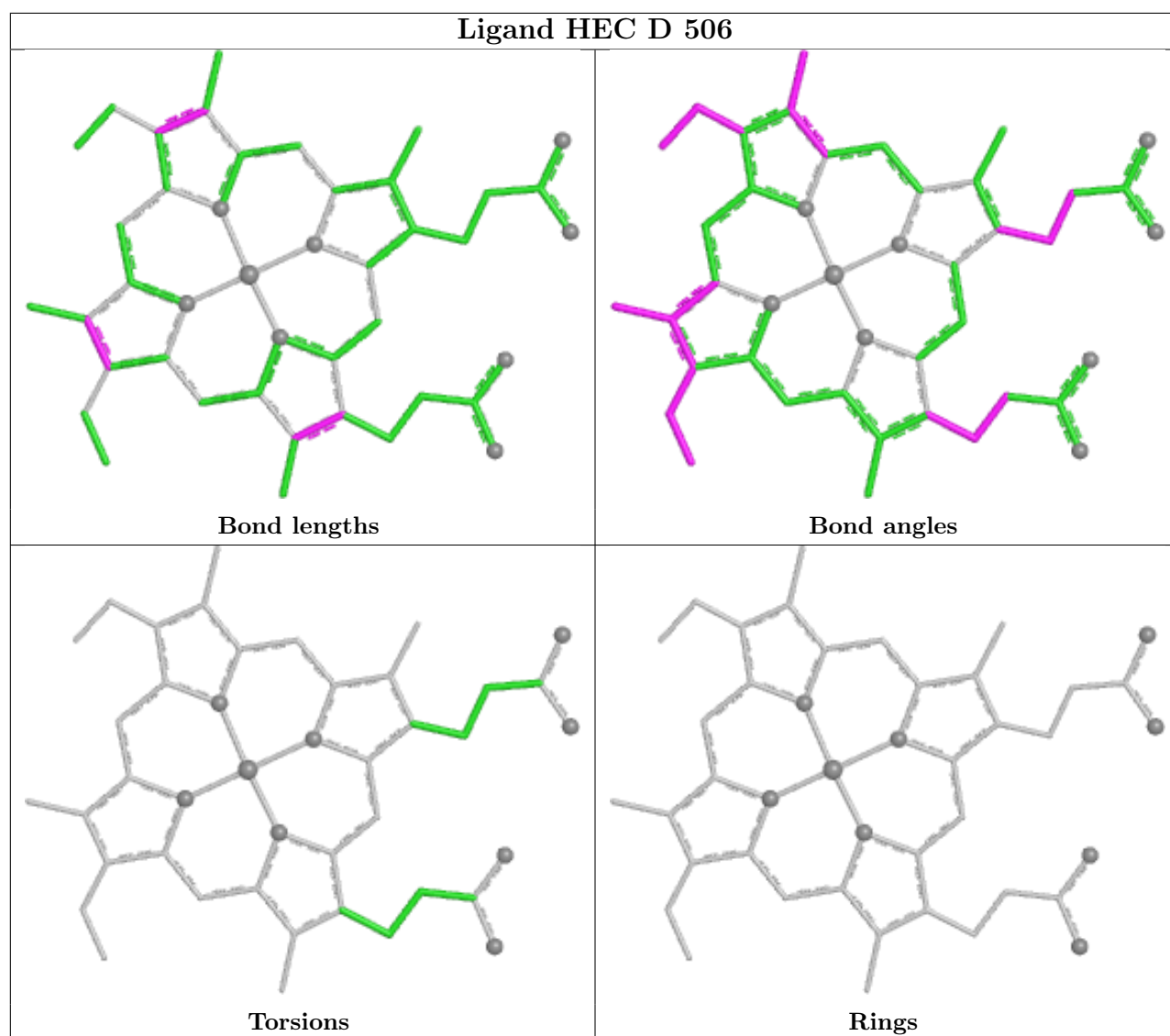

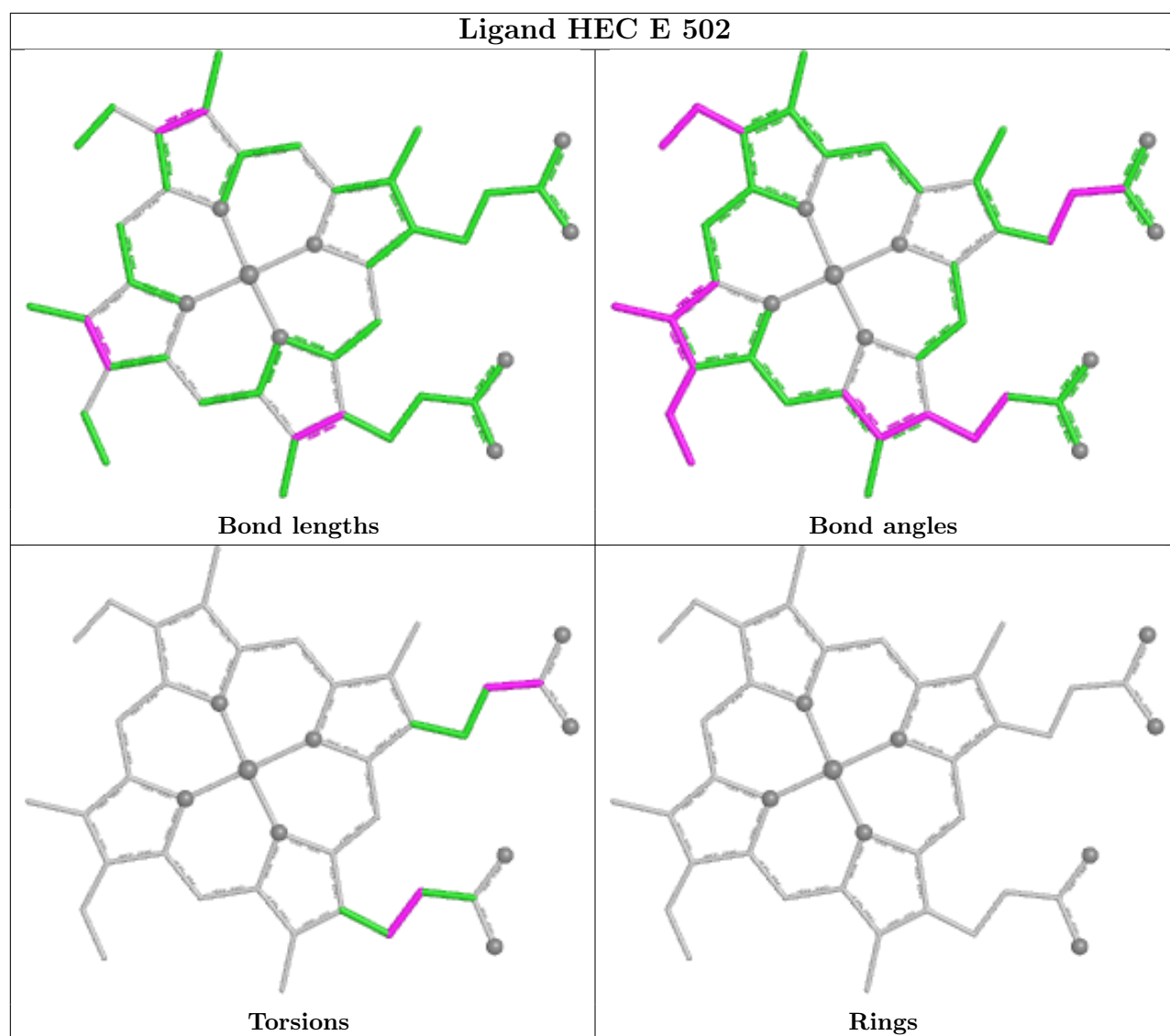

## 5.7 Other polymers [i](#)

There are no such residues in this entry.

## 5.8 Polymer linkage issues [i](#)

There are no chain breaks in this entry.

## 6 Map visualisation [i](#)

This section contains visualisations of the EMDB entry EMD-9046. These allow visual inspection of the internal detail of the map and identification of artifacts.

No raw map or half-maps were deposited for this entry and therefore no images, graphs, etc. pertaining to the raw map can be shown.

### 6.1 Orthogonal projections [i](#)

#### 6.1.1 Primary map

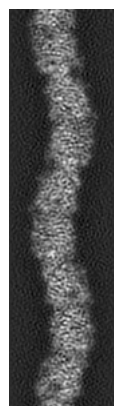

X

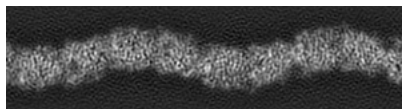

Y

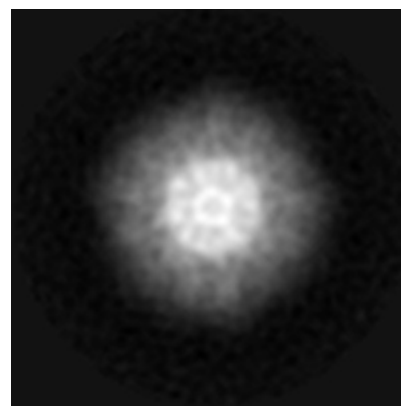

Z

The images above show the map projected in three orthogonal directions.



## 6.2 Central slices [i](#)

### 6.2.1 Primary map

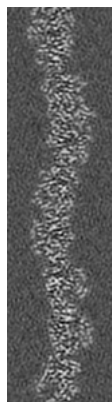

X Index:  
50

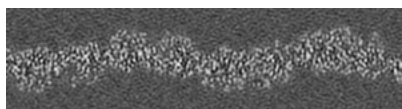

Y Index: 50

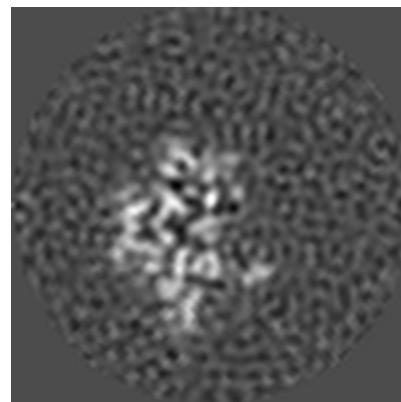

Z Index: 192

The images above show central slices of the map in three orthogonal directions.

## 6.3 Largest variance slices [i](#)

### 6.3.1 Primary map

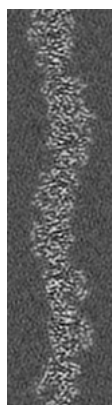

X Index:  
50

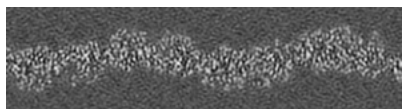

Y Index: 50

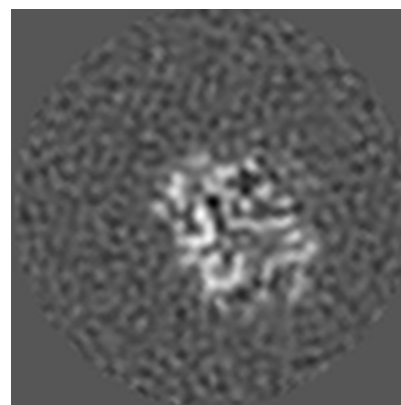

Z Index: 342

The images above show the largest variance slices of the map in three orthogonal directions.

## 6.4 Orthogonal standard-deviation projections (False-color) [i](#)

### 6.4.1 Primary map

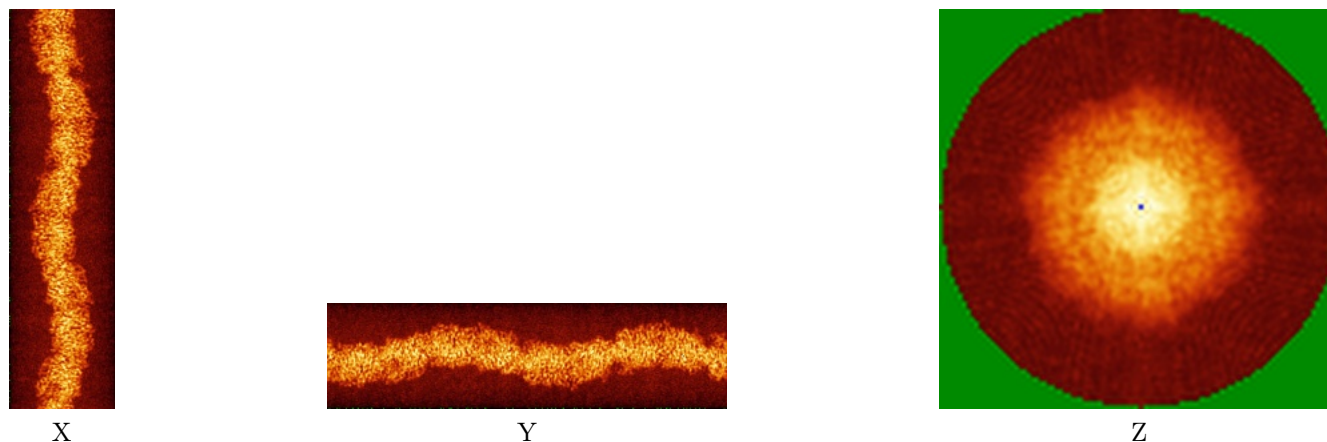

The images above show the map standard deviation projections with false color in three orthogonal directions. Minimum values are shown in green, max in blue, and dark to light orange shades represent small to large values respectively.

## 6.5 Orthogonal surface views [i](#)

### 6.5.1 Primary map

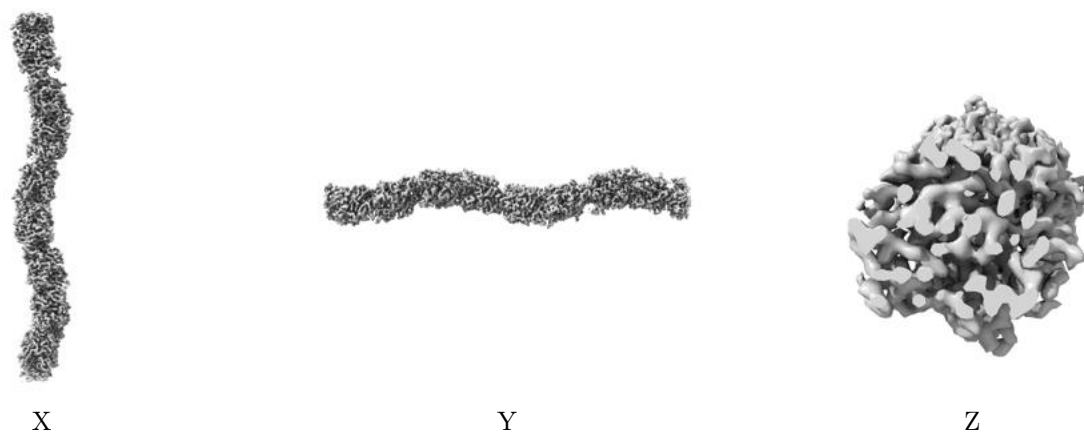

The images above show the 3D surface view of the map at the recommended contour level 1.61. These images, in conjunction with the slice images, may facilitate assessment of whether an appropriate contour level has been provided.

## 6.6 Mask visualisation

This section was not generated. No masks/segmentation were deposited.

## 7 Map analysis [i](#)

This section contains the results of statistical analysis of the map.

### 7.1 Map-value distribution [i](#)

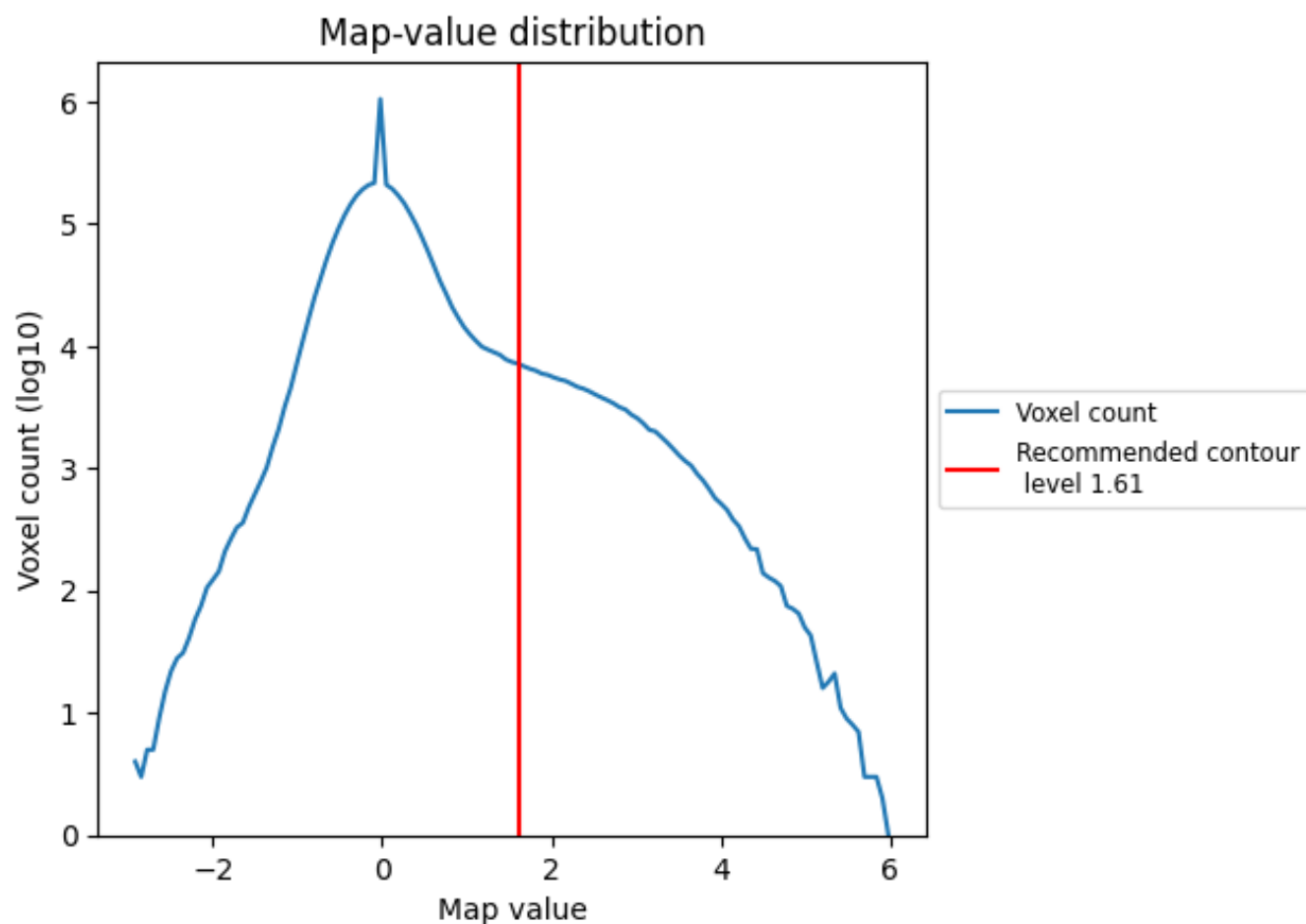

The map-value distribution is plotted in 128 intervals along the x-axis. The y-axis is logarithmic. A spike in this graph at zero usually indicates that the volume has been masked.

## 7.2 Volume estimate [i](#)

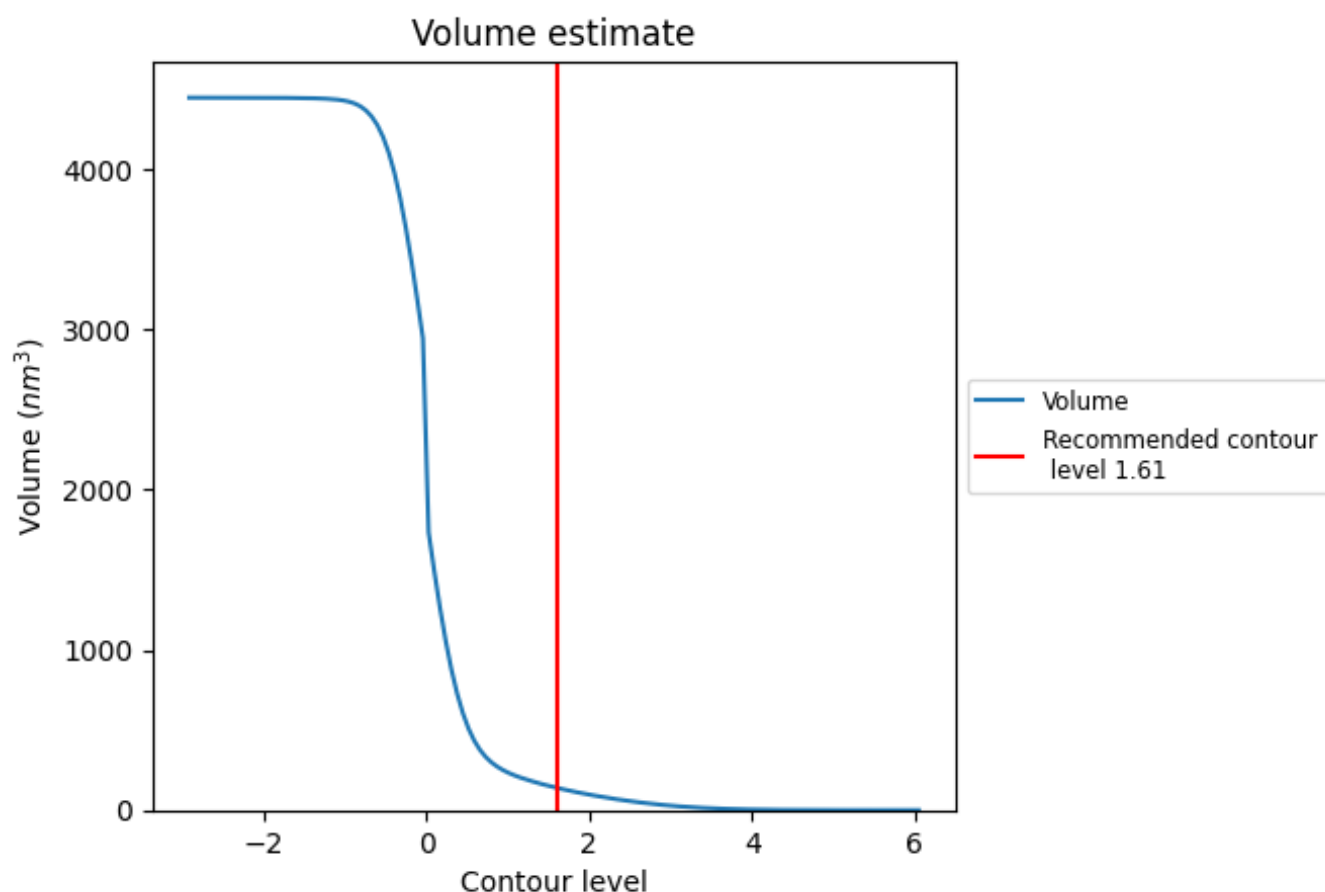

The volume at the recommended contour level is 138 nm<sup>3</sup>; this corresponds to an approximate mass of 125 kDa.

The volume estimate graph shows how the enclosed volume varies with the contour level. The recommended contour level is shown as a vertical line and the intersection between the line and the curve gives the volume of the enclosed surface at the given level.

## 7.3 Rotationally averaged power spectrum [i](#)

This section was not generated. The rotationally averaged power spectrum is only generated for cubic maps.

## 8 Fourier-Shell correlation ⓘ

This section was not generated. No FSC curve or half-maps provided.

## 9 Map-model fit [i](#)

This section contains information regarding the fit between EMDB map EMD-9046 and PDB model 6EF8. Per-residue inclusion information can be found in section [3](#) on page [6](#).

### 9.1 Map-model overlay [i](#)

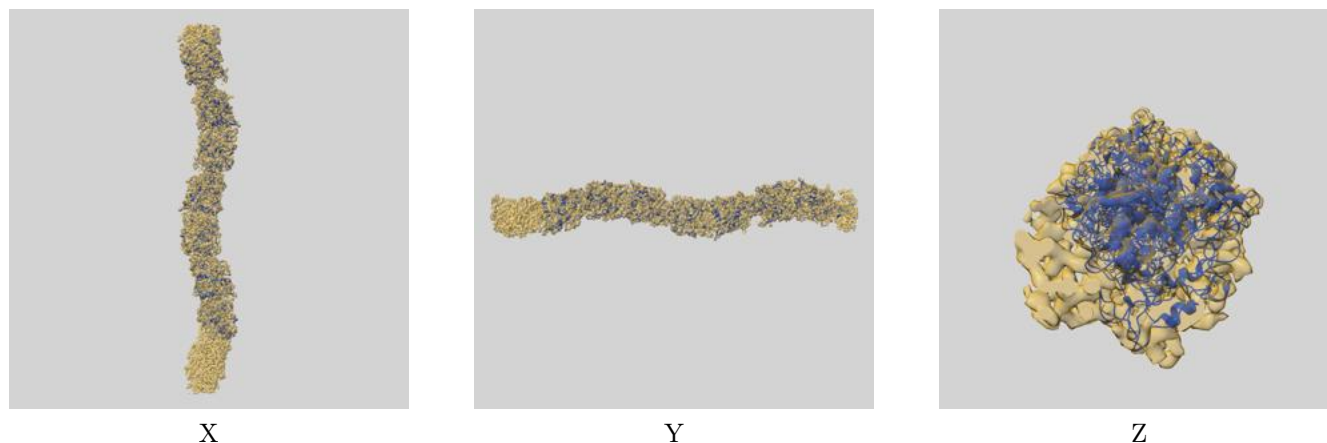

The images above show the 3D surface view of the map at the recommended contour level 1.61 at 50% transparency in yellow overlaid with a ribbon representation of the model coloured in blue. These images allow for the visual assessment of the quality of fit between the atomic model and the map.

## 9.2 Q-score mapped to coordinate model [i](#)



The images above show the model with each residue coloured according to its Q-score. This shows their resolvability in the map with higher Q-score values reflecting better resolvability. Please note: Q-score is calculating the resolvability of atoms, and thus high values are only expected at resolutions at which atoms can be resolved. Low Q-score values may therefore be expected for many entries.

## 9.3 Atom inclusion mapped to coordinate model [i](#)



The images above show the model with each residue coloured according to its atom inclusion. This shows to what extent they are inside the map at the recommended contour level (1.61).



## 9.4 Atom inclusion [i](#)

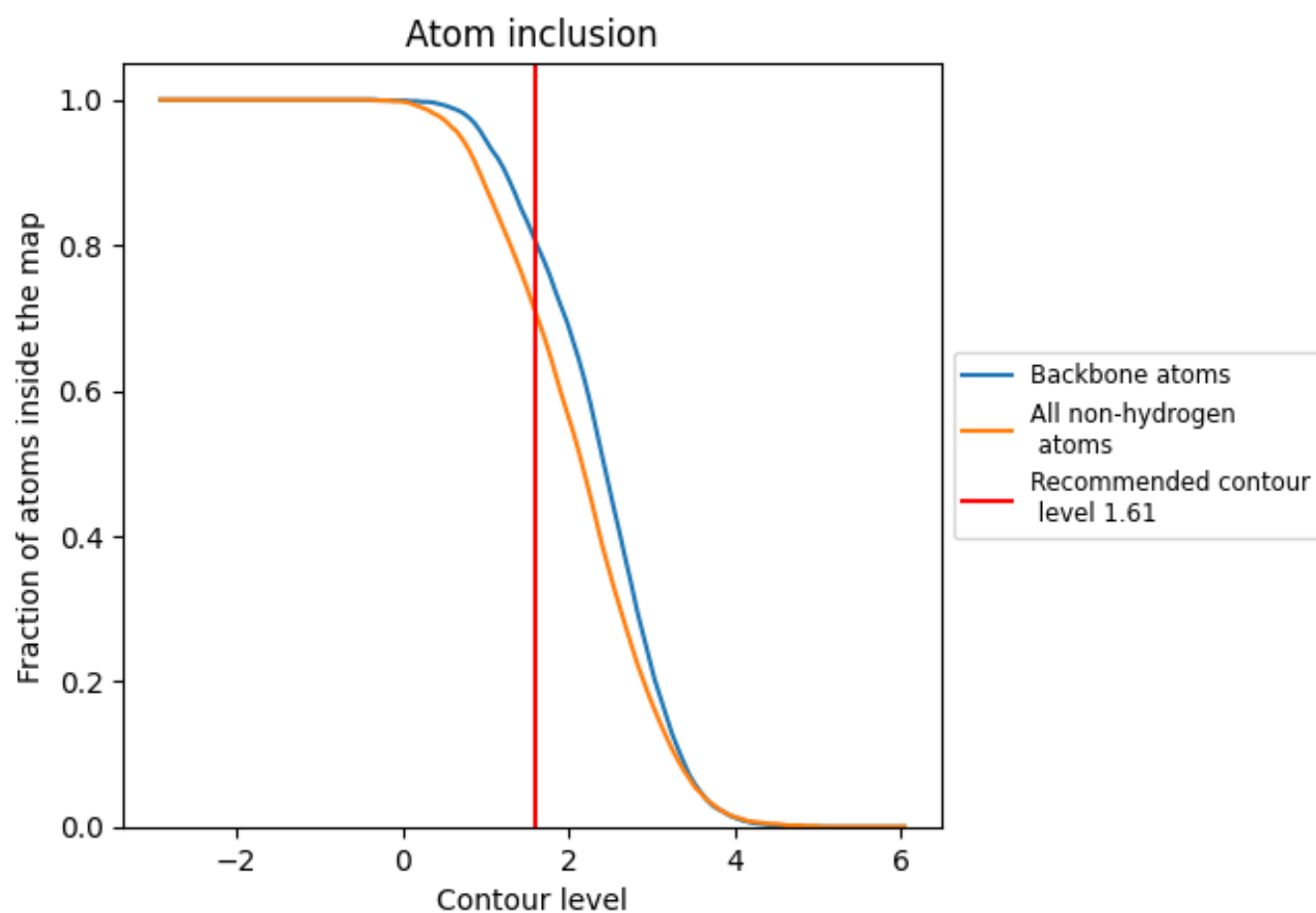

At the recommended contour level, 80% of all backbone atoms, 70% of all non-hydrogen atoms, are inside the map.

9.5 Map-model fit summary ⓘ

The table lists the average atom inclusion at the recommended contour level (1.61) and Q-score for the entire model and for each chain.

Chain	Atom inclusion	Q-score
All	<div><div></div></div> 0.7050	<div><div></div></div> 0.4810
A	<div><div></div></div> 0.7060	<div><div></div></div> 0.4830
B	<div><div></div></div> 0.7070	<div><div></div></div> 0.4820
C	<div><div></div></div> 0.7020	<div><div></div></div> 0.4810
D	<div><div></div></div> 0.7030	<div><div></div></div> 0.4810
E	<div><div></div></div> 0.7020	<div><div></div></div> 0.4810
F	<div><div></div></div> 0.7100	<div><div></div></div> 0.4810
G	<div><div></div></div> 0.7070	<div><div></div></div> 0.4820

1.0

0.0

<0.0