



## wwPDB EM Validation Summary Report ⓘ

Nov 4, 2024 – 01:58 PM JST

PDB ID : 8HG3  
EMDB ID : EMD-34733  
Title : Cryo-EM structure of the Lhcp complex from *Ostreococcus tauri*  
Authors : Shan, J.; Sheng, X.; Ishii, A.; Watanabe, A.; Song, C.; Murata, K.; Minagawa, J.; Liu, Z.  
Deposited on : 2022-11-13  
Resolution : 2.94 Å(reported)

This is a wwPDB EM Validation Summary Report for a publicly released PDB entry.

We welcome your comments at [validation@mail.wwpdb.org](mailto:validation@mail.wwpdb.org)

A user guide is available at

<https://www.wwpdb.org/validation/2017/EMValidationReportHelp>  
with specific help available everywhere you see the ⓘ symbol.

The types of validation reports are described at

<http://www.wwpdb.org/validation/2017/FAQs#types>.

---

The following versions of software and data (see [references ⓘ](#)) were used in the production of this report:

EMDB validation analysis : 0.0.1.dev113  
Mogul : 1.8.5 (274361), CSD as541be (2020)  
MolProbity : 4.02b-467  
buster-report : 1.1.7 (2018)  
Percentile statistics : 20231227.v01 (using entries in the PDB archive December 27th 2023)  
MapQ : 1.9.13  
Ideal geometry (proteins) : Engh & Huber (2001)  
Ideal geometry (DNA, RNA) : Parkinson et al. (1996)  
Validation Pipeline (wwPDB-VP) : 2.39

# 1 Overall quality at a glance

The following experimental techniques were used to determine the structure:

*ELECTRON MICROSCOPY*

The reported resolution of this entry is 2.94 Å.

Percentile scores (ranging between 0-100) for global validation metrics of the entry are shown in the following graphic. The table shows the number of entries on which the scores are based.

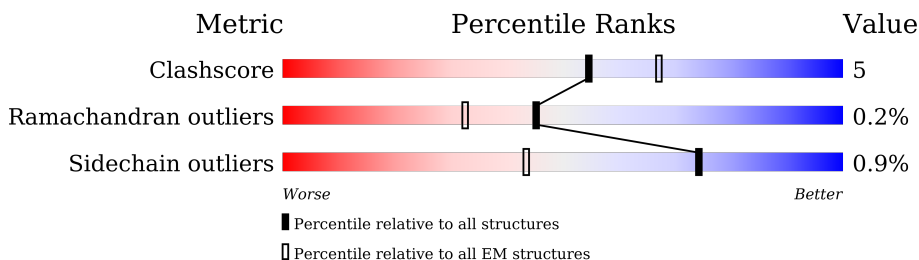

Metric	Whole archive (#Entries)	EM structures (#Entries)
Clashscore	210492	15764
Ramachandran outliers	207382	16835
Sidechain outliers	206894	16415

The table below summarises the geometric issues observed across the polymeric chains and their fit to the map. The red, orange, yellow and green segments of the bar indicate the fraction of residues that contain outliers for  $\geq 3$ , 2, 1 and 0 types of geometric quality criteria respectively. A grey segment represents the fraction of residues that are not modelled. The numeric value for each fraction is indicated below the corresponding segment, with a dot representing fractions  $\leq 5\%$ . The upper red bar (where present) indicates the fraction of residues that have poor fit to the EM map (all-atom inclusion  $< 40\%$ ). The numeric value is given above the bar.

Mol	Chain	Length	Quality of chain
1	S	233	
1	T	233	
1	U	233	

The following table lists non-polymeric compounds, carbohydrate monomers and non-standard residues in protein, DNA, RNA chains that are outliers for geometric or electron-density-fit criteria:

Mol	Type	Chain	Res	Chirality	Geometry	Clashes	Electron density
2	CLA	S	301	X	-	-	-
2	CLA	S	302	X	-	-	-
2	CLA	S	303	X	-	-	-

*Continued on next page...*

*Continued from previous page...*

Mol	Type	Chain	Res	Chirality	Geometry	Clashes	Electron density
2	CLA	S	309	X	-	-	-
2	CLA	S	310	X	-	-	-
2	CLA	S	311	X	-	-	-
2	CLA	S	312	X	-	-	-
2	CLA	S	313	X	-	-	-
2	CLA	T	301	X	-	-	-
2	CLA	T	302	X	-	-	-
2	CLA	T	303	X	-	-	-
2	CLA	T	309	X	-	-	-
2	CLA	T	310	X	-	-	-
2	CLA	T	311	X	-	-	-
2	CLA	T	312	X	-	-	-
2	CLA	T	313	X	-	-	-
2	CLA	U	301	X	-	-	-
2	CLA	U	302	X	-	-	-
2	CLA	U	303	X	-	-	-
2	CLA	U	308	X	-	-	-
2	CLA	U	309	X	-	-	-
2	CLA	U	310	X	-	-	-
2	CLA	U	311	X	-	-	-
2	CLA	U	312	X	-	-	-
3	CHL	S	304	X	-	-	-
3	CHL	S	305	X	-	-	-
3	CHL	S	306	X	-	-	-
3	CHL	S	307	X	-	-	-
3	CHL	S	314	X	-	-	-
3	CHL	T	304	X	-	-	-
3	CHL	T	305	X	-	-	-
3	CHL	T	306	X	-	-	-
3	CHL	T	307	X	-	-	-
3	CHL	T	314	X	-	-	-
3	CHL	T	320	X	-	-	-
3	CHL	U	304	X	-	-	-
3	CHL	U	305	X	-	-	-
3	CHL	U	306	X	-	-	-
3	CHL	U	313	X	-	-	-

## 2 Entry composition [i](#)

There are 7 unique types of molecules in this entry. The entry contains 7456 atoms, of which 0 are hydrogens and 0 are deuteriums.

In the tables below, the AltConf column contains the number of residues with at least one atom in alternate conformation and the Trace column contains the number of residues modelled with at most 2 atoms.

- Molecule 1 is a protein called Chlorophyll a-b binding protein, chloroplastic.

Mol	Chain	Residues	Atoms					AltConf	Trace
1	S	202	Total	C	N	O	S	0	0
			1512	971	247	288	6		
1	T	201	Total	C	N	O	S	0	0
			1507	968	246	287	6		
1	U	201	Total	C	N	O	S	0	0
			1507	968	246	287	6		

- Molecule 2 is CHLOROPHYLL A (three-letter code: CLA) (formula:  $C_{55}H_{72}MgN_4O_5$ ).

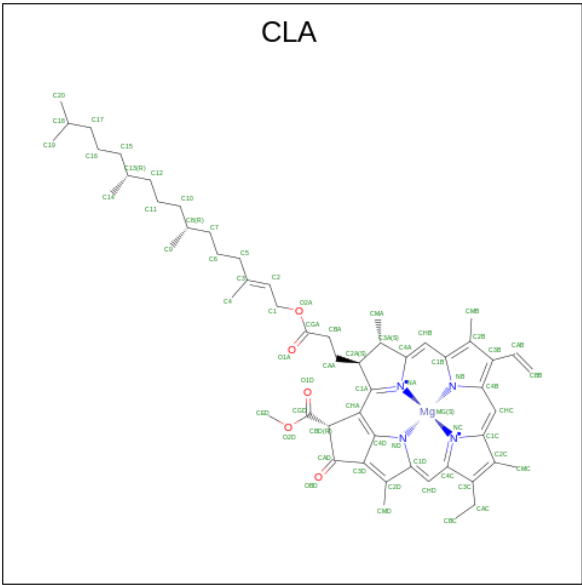

Mol	Chain	Residues	Atoms					AltConf
2	S	1	Total	C	Mg	N	O	0
			65	55	1	4	5	
2	S	1	Total	C	Mg	N	O	0
			65	55	1	4	5	
2	S	1	Total	C	Mg	N	O	0
			50	40	1	4	5	
2	S	1	Total	C	Mg	N	O	0
			60	50	1	4	5	

Continued on next page...

*Continued from previous page...*

Mol	Chain	Residues	Atoms					AltConf
2	S	1	Total	C	Mg	N	O	0
			60	50	1	4	5	
2	S	1	Total	C	Mg	N	O	0
			47	37	1	4	5	
2	S	1	Total	C	Mg	N	O	0
			55	45	1	4	5	
2	S	1	Total	C	Mg	N	O	0
			41	33	1	4	3	
2	T	1	Total	C	Mg	N	O	0
			65	55	1	4	5	
2	T	1	Total	C	Mg	N	O	0
			65	55	1	4	5	
2	T	1	Total	C	Mg	N	O	0
			50	40	1	4	5	
2	T	1	Total	C	Mg	N	O	0
			59	49	1	4	5	
2	T	1	Total	C	Mg	N	O	0
			42	34	1	4	3	
2	T	1	Total	C	Mg	N	O	0
			60	50	1	4	5	
2	T	1	Total	C	Mg	N	O	0
			55	45	1	4	5	
2	T	1	Total	C	Mg	N	O	0
			42	34	1	4	3	
2	U	1	Total	C	Mg	N	O	0
			45	35	1	4	5	
2	U	1	Total	C	Mg	N	O	0
			56	46	1	4	5	
2	U	1	Total	C	Mg	N	O	0
			50	40	1	4	5	
2	U	1	Total	C	Mg	N	O	0
			41	33	1	4	3	
2	U	1	Total	C	Mg	N	O	0
			46	36	1	4	5	
2	U	1	Total	C	Mg	N	O	0
			44	35	1	4	4	
2	U	1	Total	C	Mg	N	O	0
			55	45	1	4	5	
2	U	1	Total	C	Mg	N	O	0
			41	33	1	4	3	

- Molecule 3 is CHLOROPHYLL B (three-letter code: CHL) (formula: C<sub>55</sub>H<sub>70</sub>MgN<sub>4</sub>O<sub>6</sub>).

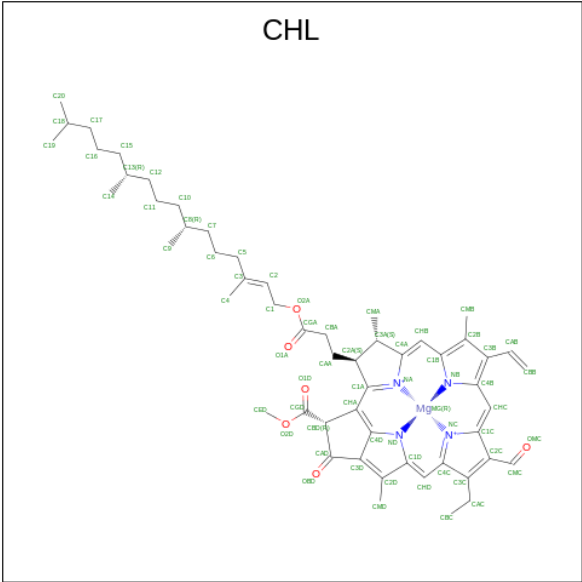

Mol	Chain	Residues	Atoms					AltConf
3	S	1	Total	C	Mg	N	O	0
			42	33	1	4	4	
3	S	1	Total	C	Mg	N	O	0
			42	33	1	4	4	
3	S	1	Total	C	Mg	N	O	0
			52	41	1	4	6	
3	S	1	Total	C	Mg	N	O	0
			42	33	1	4	4	
3	S	1	Total	C	Mg	N	O	0
			45	35	1	4	5	
3	T	1	Total	C	Mg	N	O	0
			43	34	1	4	4	
3	T	1	Total	C	Mg	N	O	0
			49	38	1	4	6	
3	T	1	Total	C	Mg	N	O	0
			52	41	1	4	6	
3	T	1	Total	C	Mg	N	O	0
			44	35	1	4	4	
3	T	1	Total	C	Mg	N	O	0
			42	33	1	4	4	
3	T	1	Total	C	Mg	N	O	0
			52	41	1	4	6	
3	U	1	Total	C	Mg	N	O	0
			42	33	1	4	4	
3	U	1	Total	C	Mg	N	O	0
			46	35	1	4	6	
3	U	1	Total	C	Mg	N	O	0
			44	35	1	4	4	

Continued on next page...

Continued from previous page...

Mol	Chain	Residues	Atoms					AltConf
3	U	1	Total	C	Mg	N	O	0
			43	34	1	4	4	

- Molecule 4 is Chlorophyll c2 (three-letter code: KC2) (formula:  $C_{35}H_{28}MgN_4O_5$ ).

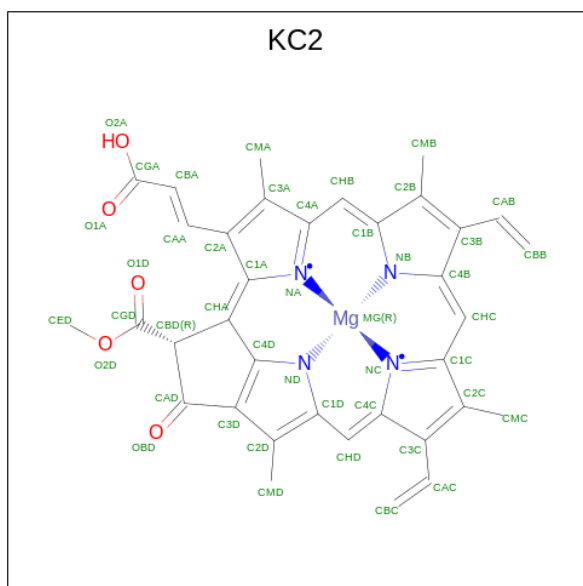

Mol	Chain	Residues	Atoms					AltConf
4	S	1	Total	C	Mg	N	O	0
			45	35	1	4	5	
4	T	1	Total	C	Mg	N	O	0
			45	35	1	4	5	
4	U	1	Total	C	Mg	N	O	0
			45	35	1	4	5	

- Molecule 5 is (1 {S})-3,5,5-trimethyl-4-[(3 {E},5 {E},7 {E},9 {E},11 {E},13 {E},15 {E},17 {E})-3,7,12,16-tetramethyl-18-[(1 {R},4 {R})-2,6,6-trimethyl-4-oxidanyl-cyclohex-2-en-1-yl] octadeca-3,5,7,9,11,13,15,17-octaenyl]cyclohex-3-en-1-ol (three-letter code: Q6L) (formula:  $C_{40}H_{58}O_2$ ) (labeled as "Ligand of Interest" by depositor).

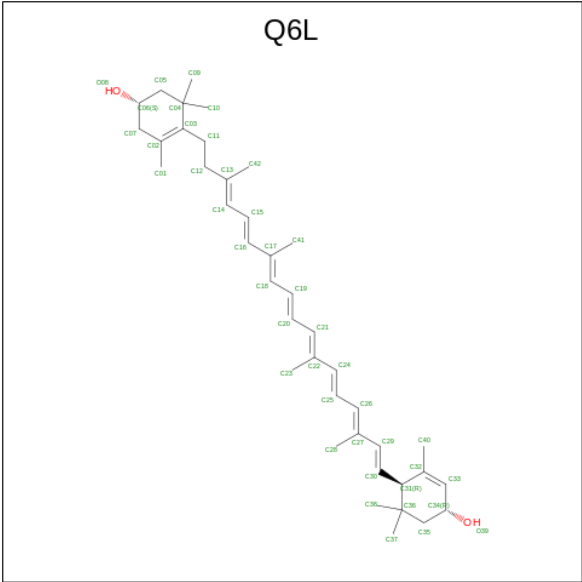

Mol	Chain	Residues	Atoms			AltConf
5	S	1	Total	C	O	0
			42	40	2	
5	S	1	Total	C	O	0
			42	40	2	
5	S	1	Total	C	O	0
			42	40	2	
5	S	1	Total	C	O	0
			42	40	2	
5	S	1	Total	C	O	0
			42	40	2	
5	T	1	Total	C	O	0
			42	40	2	
5	T	1	Total	C	O	0
			42	40	2	
5	T	1	Total	C	O	0
			42	40	2	
5	T	1	Total	C	O	0
			42	40	2	
5	U	1	Total	C	O	0
			42	40	2	
5	U	1	Total	C	O	0
			42	40	2	
5	U	1	Total	C	O	0
			42	40	2	

- Molecule 6 is (1R,3R)-6-[(3E,5E,7E,9E,11E,13E,15E,17E)-18-[(1S,4R,6R)-4-HYDROXY-2,2,6-TRIMETHYL-7-OXABICYCLO[4.1.0]HEPT-1-YL]-3,7,12,16-TETRAMETHYLOCTA DECA-1,3,5,7,9,11,13,15,17-NONAENYLIDENE]-1,5,5-TRIMETHYLCYCLOHEXANE-1,



3-DIOL (three-letter code: NEX) (formula:  $C_{40}H_{56}O_4$ ).

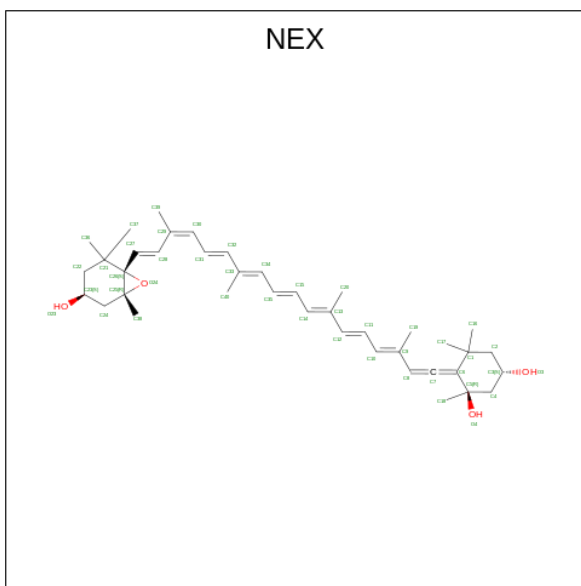

Mol	Chain	Residues	Atoms			AltConf
6	S	1	Total	C	O	0
			44	40	4	
6	T	1	Total	C	O	0
			44	40	4	

- Molecule 7 is (3 {E},5 {E},7 {E},9 {E},11 {E},13 {E},15 {E},17 {E})-1-[(1 {S},4 {S})-2,2-dimethyl-6-methyldene-1,4-bis(oxidanyl)cyclohexyl]-3,7,12,16-tetramethyl-18-[(1 {R},4 {R})-2,6,6-trimethyl-4-oxidanyl-cyclohex-2-en-1-yl]octadeca-3,5,7,9,11,13,15,17-octaen-2-one (three-letter code: IWJ) (formula:  $C_{40}H_{56}O_4$ ) (labeled as "Ligand of Interest" by depositor).

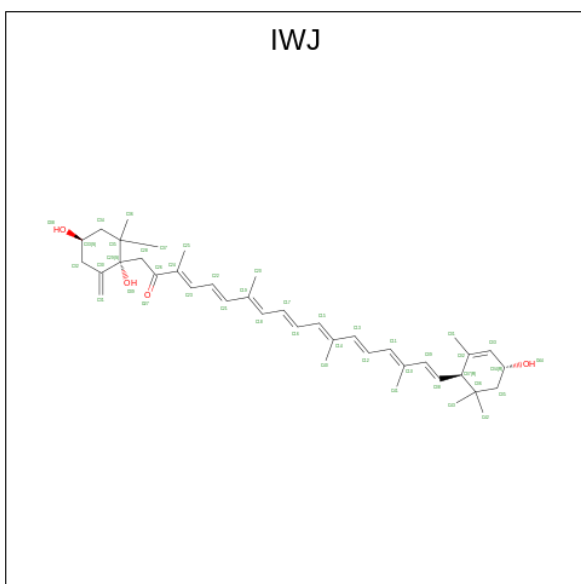

Mol	Chain	Residues	Atoms			AltConf
7	S	1	Total 44	C 40	O 4	0
7	S	1	Total 44	C 40	O 4	0
7	S	1	Total 44	C 40	O 4	0
7	T	1	Total 44	C 40	O 4	0
7	T	1	Total 44	C 40	O 4	0
7	U	1	Total 44	C 40	O 4	0

### 3 Residue-property plots [i](#)

These plots are drawn for all protein, RNA, DNA and oligosaccharide chains in the entry. The first graphic for a chain summarises the proportions of the various outlier classes displayed in the second graphic. The second graphic shows the sequence view annotated by issues in geometry and atom inclusion in map density. Residues are color-coded according to the number of geometric quality criteria for which they contain at least one outlier: green = 0, yellow = 1, orange = 2 and red = 3 or more. A red diamond above a residue indicates a poor fit to the EM map for this residue (all-atom inclusion < 40%). Stretches of 2 or more consecutive residues without any outlier are shown as a green connector. Residues present in the sample, but not in the model, are shown in grey.

- Molecule 1: Chlorophyll a-b binding protein, chloroplastic

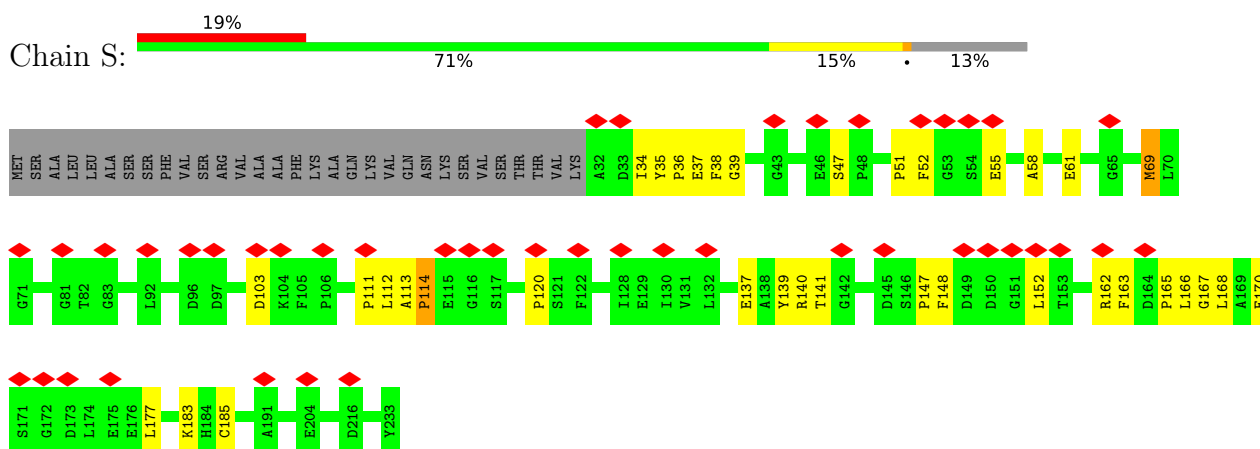

- Molecule 1: Chlorophyll a-b binding protein, chloroplastic

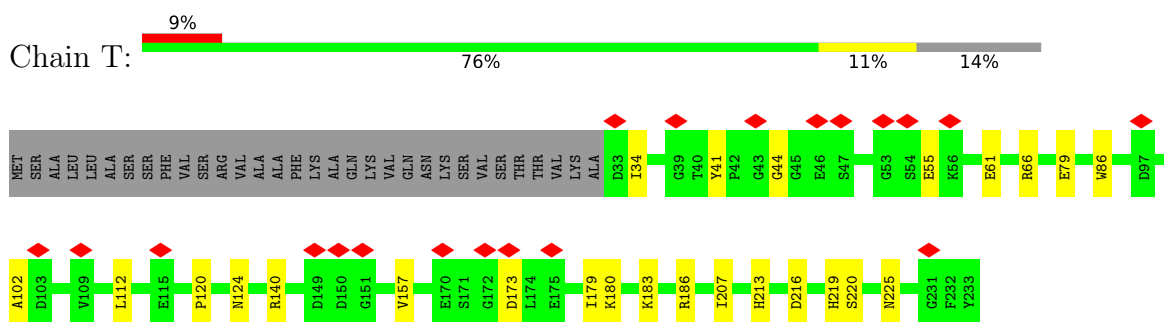

- Molecule 1: Chlorophyll a-b binding protein, chloroplastic

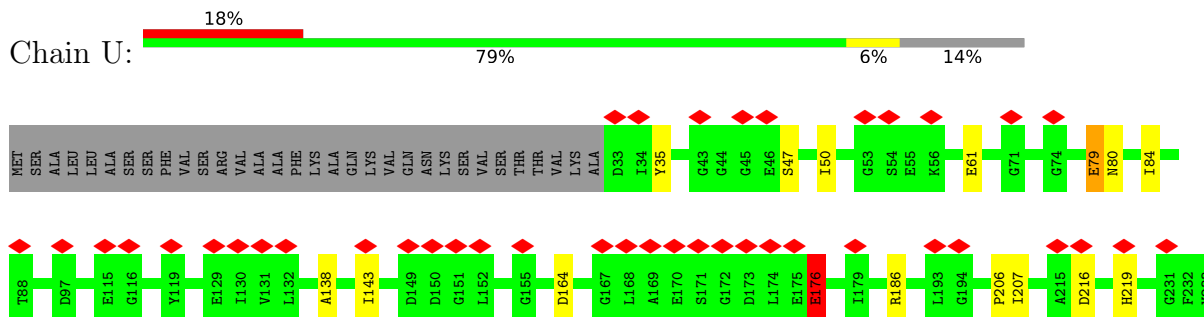

## 4 Experimental information

Property	Value	Source
EM reconstruction method	SINGLE PARTICLE	Depositor
Imposed symmetry	POINT, Not provided	
Number of particles used	80573	Depositor
Resolution determination method	FSC 0.143 CUT-OFF	Depositor
CTF correction method	NONE	Depositor
Microscope	FEI TITAN KRIOS	Depositor
Voltage (kV)	300	Depositor
Electron dose ( $e^-/\text{\AA}^2$ )	60	Depositor
Minimum defocus (nm)	1800	Depositor
Maximum defocus (nm)	2200	Depositor
Magnification	Not provided	
Image detector	GATAN K2 QUANTUM (4k x 4k)	Depositor
Maximum map value	0.081	Depositor
Minimum map value	-0.049	Depositor
Average map value	0.000	Depositor
Map value standard deviation	0.002	Depositor
Recommended contour level	0.02	Depositor
Map size ( $\text{\AA}$ )	399.36, 399.36, 399.36	wwPDB
Map dimensions	384, 384, 384	wwPDB
Map angles ( $^\circ$ )	90.0, 90.0, 90.0	wwPDB
Pixel spacing ( $\text{\AA}$ )	1.04, 1.04, 1.04	Depositor

## 5 Model quality [i](#)

### 5.1 Standard geometry [i](#)

Bond lengths and bond angles in the following residue types are not validated in this section: CHL, Q6L, IWJ, NEX, KC2, CLA

The Z score for a bond length (or angle) is the number of standard deviations the observed value is removed from the expected value. A bond length (or angle) with  $|Z| > 5$  is considered an outlier worth inspection. RMSZ is the root-mean-square of all Z scores of the bond lengths (or angles).

Mol	Chain	Bond lengths		Bond angles	
		RMSZ	$\# Z  > 5$	RMSZ	$\# Z  > 5$
1	S	0.52	0/1558	0.72	3/2129 (0.1%)
1	T	0.48	0/1553	0.68	1/2122 (0.0%)
1	U	0.57	2/1553 (0.1%)	0.69	1/2122 (0.0%)
All	All	0.53	2/4664 (0.0%)	0.70	5/6373 (0.1%)

Chiral center outliers are detected by calculating the chiral volume of a chiral center and verifying if the center is modelled as a planar moiety or with the opposite hand. A planarity outlier is detected by checking planarity of atoms in a peptide group, atoms in a mainchain group or atoms of a sidechain that are expected to be planar.

Mol	Chain	#Chirality outliers	#Planarity outliers
1	U	0	1

All (2) bond length outliers are listed below:

Mol	Chain	Res	Type	Atoms	Z	Observed(Å)	Ideal(Å)
1	U	79	GLU	CG-CD	-9.89	1.37	1.51
1	U	176	GLU	CD-OE1	5.11	1.31	1.25

All (5) bond angle outliers are listed below:

Mol	Chain	Res	Type	Atoms	Z	Observed(°)	Ideal(°)
1	U	176	GLU	CG-CD-OE1	6.91	132.12	118.30
1	S	114	PRO	CA-N-CD	-6.88	101.88	111.50
1	S	103	ASP	CB-CG-OD1	-6.82	112.17	118.30
1	T	55	GLU	OE1-CD-OE2	-5.95	116.16	123.30
1	S	69	MET	CG-SD-CE	-5.58	91.27	100.20

There are no chirality outliers.

All (1) planarity outliers are listed below:

Mol	Chain	Res	Type	Group
1	U	176	GLU	Mainchain

## 5.2 Too-close contacts

In the following table, the Non-H and H(model) columns list the number of non-hydrogen atoms and hydrogen atoms in the chain respectively. The H(added) column lists the number of hydrogen atoms added and optimized by MolProbity. The Clashes column lists the number of clashes within the asymmetric unit, whereas Symm-Clashes lists symmetry-related clashes.

Mol	Chain	Non-H	H(model)	H(added)	Clashes	Symm-Clashes
1	S	1512	0	1434	33	0
1	T	1507	0	1429	16	0
1	U	1507	0	1429	11	0
2	S	443	0	414	11	0
2	T	438	0	411	3	0
2	U	378	0	296	1	0
3	S	223	0	151	7	0
3	T	282	0	199	1	0
3	U	175	0	118	0	0
4	S	45	0	0	1	0
4	T	45	0	0	1	0
4	U	45	0	0	0	0
5	S	210	0	0	1	0
5	T	168	0	0	1	0
5	U	126	0	0	2	0
6	S	44	0	56	0	0
6	T	44	0	56	0	0
7	S	132	0	0	2	0
7	T	88	0	0	2	0
7	U	44	0	0	0	0
All	All	7456	0	5993	65	0

The all-atom clashscore is defined as the number of clashes found per 1000 atoms (including hydrogen atoms). The all-atom clashscore for this structure is 5.

The worst 5 of 65 close contacts within the same asymmetric unit are listed below, sorted by their clash magnitude.

Atom-1	Atom-2	Interatomic distance (Å)	Clash overlap (Å)
1:S:39:GLY:HA3	2:S:301:CLA:HMD1	1.34	1.07
1:U:47:SER:OG	1:U:50:ILE:O	1.99	0.76
1:S:52:PHE:HZ	1:S:55:GLU:HA	1.48	0.76

*Continued on next page...*

*Continued from previous page...*

Atom-1	Atom-2	Interatomic distance (Å)	Clash overlap (Å)
1:S:52:PHE:CD1	2:S:301:CLA:HMA2	2.24	0.72
1:U:84:ILE:O	1:U:84:ILE:HD12	1.94	0.68

There are no symmetry-related clashes.

## 5.3 Torsion angles [i](#)

### 5.3.1 Protein backbone [i](#)

In the following table, the Percentiles column shows the percent Ramachandran outliers of the chain as a percentile score with respect to all PDB entries followed by that with respect to all EM entries.

The Analysed column shows the number of residues for which the backbone conformation was analysed, and the total number of residues.

Mol	Chain	Analysed	Favoured	Allowed	Outliers	Percentiles	
1	S	200/233 (86%)	190 (95%)	9 (4%)	1 (0%)	25	50
1	T	199/233 (85%)	189 (95%)	10 (5%)	0	100	100
1	U	199/233 (85%)	191 (96%)	8 (4%)	0	100	100
All	All	598/699 (86%)	570 (95%)	27 (4%)	1 (0%)	45	66

All (1) Ramachandran outliers are listed below:

Mol	Chain	Res	Type
1	S	120	PRO

### 5.3.2 Protein sidechains [i](#)

In the following table, the Percentiles column shows the percent sidechain outliers of the chain as a percentile score with respect to all PDB entries followed by that with respect to all EM entries.

The Analysed column shows the number of residues for which the sidechain conformation was analysed, and the total number of residues.

Mol	Chain	Analysed	Rotameric	Outliers	Percentiles	
1	S	153/179 (86%)	152 (99%)	1 (1%)	81	89
1	T	153/179 (86%)	151 (99%)	2 (1%)	65	80

*Continued on next page...*

*Continued from previous page...*

Mol	Chain	Analysed	Rotameric	Outliers	Percentiles	
1	U	153/179 (86%)	152 (99%)	1 (1%)	81	89
All	All	459/537 (86%)	455 (99%)	4 (1%)	74	85

All (4) residues with a non-rotameric sidechain are listed below:

Mol	Chain	Res	Type
1	S	38	PHE
1	T	124	ASN
1	T	173	ASP
1	U	80	ASN

Sometimes sidechains can be flipped to improve hydrogen bonding and reduce clashes. All (1) such sidechains are listed below:

Mol	Chain	Res	Type
1	U	219	HIS

### 5.3.3 RNA [i](#)

There are no RNA molecules in this entry.

## 5.4 Non-standard residues in protein, DNA, RNA chains [i](#)

There are no non-standard protein/DNA/RNA residues in this entry.

## 5.5 Carbohydrates [i](#)

There are no oligosaccharides in this entry.

## 5.6 Ligand geometry [i](#)

62 ligands are modelled in this entry.

In the following table, the Counts columns list the number of bonds (or angles) for which Mogul statistics could be retrieved, the number of bonds (or angles) that are observed in the model and the number of bonds (or angles) that are defined in the Chemical Component Dictionary. The Link column lists molecule types, if any, to which the group is linked. The Z score for a bond length (or angle) is the number of standard deviations the observed value is removed from the



expected value. A bond length (or angle) with  $|Z| > 2$  is considered an outlier worth inspection. RMSZ is the root-mean-square of all Z scores of the bond lengths (or angles).

Mol	Type	Chain	Res	Link	Bond lengths			Bond angles		
					Counts	RMSZ	# Z  > 2	Counts	RMSZ	# Z  > 2
2	CLA	T	311	-	60,68,73	1.52	6 (10%)	70,107,113	1.55	9 (12%)
7	IWJ	U	316	-	43,45,45	1.15	4 (9%)	43,65,65	1.35	5 (11%)
2	CLA	T	313	-	42,50,73	1.87	8 (19%)	48,85,113	1.35	6 (12%)
5	Q6L	U	314	-	42,43,43	1.85	7 (16%)	47,60,60	1.65	6 (12%)
2	CLA	T	310	1	42,50,73	1.89	7 (16%)	48,85,113	1.36	6 (12%)
4	KC2	S	308	1	48,53,53	2.58	15 (31%)	54,89,89	2.42	18 (33%)
3	CHL	U	305	-	46,54,74	1.75	6 (13%)	49,90,114	1.73	8 (16%)
2	CLA	U	308	1	41,49,73	1.90	10 (24%)	47,84,113	1.92	13 (27%)
4	KC2	T	308	1	48,53,53	2.57	14 (29%)	54,89,89	2.41	19 (35%)
5	Q6L	T	315	-	42,43,43	1.86	7 (16%)	47,60,60	1.39	6 (12%)
2	CLA	U	309	1	46,54,73	1.75	7 (15%)	53,90,113	1.46	8 (15%)
5	Q6L	U	315	-	42,43,43	1.90	8 (19%)	47,60,60	1.73	9 (19%)
2	CLA	U	311	1	55,63,73	1.64	8 (14%)	64,101,113	1.67	10 (15%)
5	Q6L	S	320	-	42,43,43	1.92	7 (16%)	47,60,60	1.65	9 (19%)
2	CLA	S	309	1	60,68,73	1.58	8 (13%)	70,107,113	1.36	10 (14%)
2	CLA	T	312	1	55,63,73	1.63	7 (12%)	64,101,113	1.48	10 (15%)
5	Q6L	S	315	-	42,43,43	1.76	5 (11%)	47,60,60	1.65	9 (19%)
3	CHL	T	307	-	44,52,74	1.76	6 (13%)	46,87,114	1.75	6 (13%)
7	IWJ	T	321	-	43,45,45	1.20	5 (11%)	43,65,65	1.10	3 (6%)
2	CLA	T	303	-	50,58,73	1.72	8 (16%)	58,95,113	1.51	6 (10%)
2	CLA	U	301	1	45,53,73	1.76	10 (22%)	52,89,113	1.67	9 (17%)
2	CLA	S	301	1	65,73,73	1.55	9 (13%)	76,113,113	1.41	13 (17%)
2	CLA	U	303	-	50,58,73	1.76	8 (16%)	58,95,113	1.49	9 (15%)
3	CHL	U	306	-	44,52,74	1.76	7 (15%)	46,87,114	1.34	5 (10%)
7	IWJ	S	322	-	43,45,45	1.18	5 (11%)	43,65,65	1.18	3 (6%)
2	CLA	T	309	1	59,67,73	1.63	10 (16%)	68,105,113	1.46	12 (17%)
3	CHL	S	306	-	52,60,74	1.67	11 (21%)	56,97,114	2.21	17 (30%)
3	CHL	U	313	1	43,51,74	1.81	6 (13%)	45,86,114	1.55	8 (17%)
5	Q6L	T	316	-	42,43,43	1.86	7 (16%)	47,60,60	1.62	10 (21%)
2	CLA	S	303	-	50,58,73	1.73	7 (14%)	58,95,113	1.66	10 (17%)
2	CLA	U	302	-	56,64,73	1.63	11 (19%)	65,102,113	1.53	8 (12%)
3	CHL	T	304	1	43,51,74	1.76	5 (11%)	45,86,114	1.94	7 (15%)
3	CHL	T	320	-	52,60,74	1.66	7 (13%)	56,97,114	1.65	12 (21%)
3	CHL	T	305	-	49,57,74	1.68	6 (12%)	52,93,114	1.88	11 (21%)
6	NEX	T	317	-	38,46,46	1.26	4 (10%)	50,70,70	2.54	15 (30%)

Mol	Type	Chain	Res	Link	Bond lengths			Bond angles		
					Counts	RMSZ	# Z  > 2	Counts	RMSZ	# Z  > 2
5	Q6L	S	323	-	42,43,43	1.86	6 (14%)	47,60,60	1.81	11 (23%)
3	CHL	U	304	1	42,50,74	1.82	9 (21%)	44,85,114	1.74	11 (25%)
5	Q6L	S	316	-	42,43,43	1.87	7 (16%)	47,60,60	1.56	5 (10%)
7	IWJ	T	318	-	43,45,45	1.17	5 (11%)	43,65,65	1.18	4 (9%)
2	CLA	S	302	-	65,73,73	1.53	10 (15%)	76,113,113	1.38	10 (13%)
5	Q6L	S	321	-	42,43,43	1.96	8 (19%)	47,60,60	1.41	6 (12%)
3	CHL	S	304	1	42,50,74	1.94	8 (19%)	44,85,114	1.77	9 (20%)
3	CHL	S	314	1	45,53,74	1.76	5 (11%)	46,88,114	1.62	6 (13%)
3	CHL	S	305	1	42,50,74	1.77	8 (19%)	44,85,114	1.79	8 (18%)
5	Q6L	T	322	-	42,43,43	1.91	8 (19%)	47,60,60	1.45	4 (8%)
6	NEX	S	317	-	38,46,46	1.32	4 (10%)	50,70,70	2.71	16 (32%)
2	CLA	U	310	-	44,52,73	1.83	7 (15%)	49,87,113	1.46	10 (20%)
2	CLA	S	313	-	41,49,73	1.88	6 (14%)	47,84,113	1.43	8 (17%)
7	IWJ	S	318	-	43,45,45	1.16	5 (11%)	43,65,65	1.38	6 (13%)
3	CHL	S	307	-	42,50,74	1.85	6 (14%)	44,85,114	1.80	7 (15%)
2	CLA	S	310	1	60,68,73	1.59	9 (15%)	70,107,113	1.41	11 (15%)
2	CLA	S	311	-	47,55,73	1.69	6 (12%)	54,91,113	1.71	9 (16%)
2	CLA	T	301	1	65,73,73	1.54	8 (12%)	76,113,113	1.67	14 (18%)
3	CHL	T	314	1	42,50,74	1.79	6 (14%)	44,85,114	1.69	8 (18%)
3	CHL	T	306	-	52,60,74	1.60	7 (13%)	56,97,114	1.63	11 (19%)
2	CLA	U	312	-	41,49,73	1.86	6 (14%)	47,84,113	1.41	6 (12%)
5	Q6L	T	319	-	42,43,43	1.85	7 (16%)	47,60,60	1.46	5 (10%)
4	KC2	U	307	1	48,53,53	2.57	14 (29%)	54,89,89	2.35	18 (33%)
5	Q6L	U	317	-	42,43,43	1.86	7 (16%)	47,60,60	1.57	5 (10%)
2	CLA	S	312	1	55,63,73	1.63	8 (14%)	64,101,113	1.37	9 (14%)
7	IWJ	S	319	-	43,45,45	1.19	7 (16%)	43,65,65	1.26	6 (13%)
2	CLA	T	302	-	65,73,73	1.54	8 (12%)	76,113,113	1.34	9 (11%)

In the following table, the Chirals column lists the number of chiral outliers, the number of chiral centers analysed, the number of these observed in the model and the number defined in the Chemical Component Dictionary. Similar counts are reported in the Torsion and Rings columns. '-' means no outliers of that kind were identified.

Mol	Type	Chain	Res	Link	Chirals	Torsions	Rings
2	CLA	T	311	-	1/1/14/20	15/31/109/115	-
7	IWJ	U	316	-	-	2/33/76/76	0/2/2/2

Continued on next page...

*Continued from previous page...*

Mol	Type	Chain	Res	Link	Chirals	Torsions	Rings
2	CLA	T	313	-	1/1/10/20	4/10/88/115	-
5	Q6L	U	314	-	-	7/29/67/67	0/2/2/2
2	CLA	T	310	1	1/1/10/20	3/10/88/115	-
4	KC2	S	308	1	-	7/15/71/71	-
3	CHL	U	305	-	3/3/16/26	6/15/113/137	-
2	CLA	U	308	1	1/1/10/20	1/8/86/115	-
4	KC2	T	308	1	-	8/15/71/71	-
5	Q6L	T	315	-	-	6/29/67/67	0/2/2/2
2	CLA	U	309	1	1/1/11/20	9/15/93/115	-
5	Q6L	U	315	-	-	2/29/67/67	0/2/2/2
2	CLA	U	311	1	1/1/13/20	6/25/103/115	-
5	Q6L	S	320	-	-	7/29/67/67	0/2/2/2
2	CLA	S	309	1	1/1/14/20	12/31/109/115	-
2	CLA	T	312	1	1/1/13/20	12/25/103/115	-
5	Q6L	S	315	-	-	5/29/67/67	0/2/2/2
3	CHL	T	307	-	3/3/15/26	3/13/111/137	-
7	IWJ	T	321	-	-	4/33/76/76	1/2/2/2
2	CLA	T	303	-	1/1/12/20	6/19/97/115	-
2	CLA	U	301	1	1/1/11/20	7/13/91/115	-
2	CLA	S	301	1	1/1/15/20	9/37/115/115	-
2	CLA	U	303	-	1/1/12/20	6/19/97/115	-
3	CHL	U	306	-	3/3/15/26	5/13/111/137	-
7	IWJ	S	322	-	-	5/33/76/76	0/2/2/2
2	CLA	T	309	1	1/1/13/20	10/30/108/115	-
3	CHL	S	306	-	3/3/17/26	7/23/121/137	-
3	CHL	U	313	1	3/3/15/26	3/12/110/137	-
5	Q6L	T	316	-	-	1/29/67/67	0/2/2/2
2	CLA	S	303	-	1/1/12/20	5/19/97/115	-
2	CLA	U	302	-	1/1/13/20	11/27/105/115	-
3	CHL	T	304	1	3/3/15/26	5/12/110/137	-
3	CHL	T	320	-	3/3/17/26	8/23/121/137	-
3	CHL	T	305	-	3/3/16/26	5/19/117/137	-
6	NEX	T	317	-	-	3/27/83/83	0/3/3/3
5	Q6L	S	323	-	-	9/29/67/67	0/2/2/2

*Continued on next page...*

Continued from previous page...

Mol	Type	Chain	Res	Link	Chirals	Torsions	Rings
3	CHL	U	304	1	3/3/15/26	5/10/108/137	-
5	Q6L	S	316	-	-	3/29/67/67	0/2/2/2
7	IWJ	T	318	-	-	6/33/76/76	0/2/2/2
2	CLA	S	302	-	1/1/15/20	11/37/115/115	-
5	Q6L	S	321	-	-	11/29/67/67	0/2/2/2
3	CHL	S	304	1	3/3/15/26	3/10/108/137	-
3	CHL	S	314	1	3/3/15/26	5/13/112/137	-
3	CHL	S	305	1	3/3/15/26	4/10/108/137	-
5	Q6L	T	322	-	-	8/29/67/67	0/2/2/2
6	NEX	S	317	-	-	3/27/83/83	0/3/3/3
2	CLA	U	310	-	1/1/10/20	5/11/90/115	-
2	CLA	S	313	-	1/1/10/20	1/8/86/115	-
7	IWJ	S	318	-	-	4/33/76/76	0/2/2/2
3	CHL	S	307	-	3/3/15/26	5/10/108/137	-
2	CLA	S	310	1	1/1/14/20	11/31/109/115	-
2	CLA	S	311	-	1/1/11/20	6/16/94/115	-
2	CLA	T	301	1	1/1/15/20	13/37/115/115	-
3	CHL	T	314	1	3/3/15/26	3/10/108/137	-
3	CHL	T	306	-	3/3/17/26	6/23/121/137	-
2	CLA	U	312	-	1/1/10/20	1/8/86/115	-
5	Q6L	T	319	-	-	8/29/67/67	0/2/2/2
4	KC2	U	307	1	-	11/15/71/71	-
5	Q6L	U	317	-	-	5/29/67/67	0/2/2/2
2	CLA	S	312	1	1/1/13/20	7/25/103/115	-
7	IWJ	S	319	-	-	7/33/76/76	1/2/2/2
2	CLA	T	302	-	1/1/15/20	14/37/115/115	-

The worst 5 of 461 bond length outliers are listed below:

Mol	Chain	Res	Type	Atoms	Z	Observed(Å)	Ideal(Å)
5	S	321	Q6L	C29-C30	8.59	1.52	1.32
4	S	308	KC2	C2A-C3A	8.56	1.54	1.37
3	S	304	CHL	C4B-NB	8.54	1.42	1.35
5	U	315	Q6L	C29-C30	8.45	1.52	1.32
5	S	316	Q6L	C29-C30	8.45	1.52	1.32

The worst 5 of 557 bond angle outliers are listed below:

Mol	Chain	Res	Type	Atoms	Z	Observed(°)	Ideal(°)
6	S	317	NEX	O24-C25-C24	13.84	123.78	113.38
6	T	317	NEX	O24-C25-C24	11.34	121.90	113.38
4	T	308	KC2	CMA-C3A-C4A	-7.80	113.16	125.04
4	S	308	KC2	CMA-C3A-C4A	-7.60	113.47	125.04
4	U	307	KC2	CMA-C3A-C4A	-7.45	113.70	125.04

5 of 69 chirality outliers are listed below:

Mol	Chain	Res	Type	Atom
2	S	301	CLA	ND
2	S	302	CLA	ND
2	S	303	CLA	ND
2	S	309	CLA	ND
2	S	310	CLA	ND

5 of 390 torsion outliers are listed below:

Mol	Chain	Res	Type	Atoms
2	S	301	CLA	C3A-C2A-CAA-CBA
2	S	302	CLA	C6-C7-C8-C9
2	S	303	CLA	CHA-CBD-CGD-O1D
2	S	303	CLA	CHA-CBD-CGD-O2D
2	S	309	CLA	C1A-C2A-CAA-CBA

All (2) ring outliers are listed below:

Mol	Chain	Res	Type	Atoms
7	T	321	IWJ	C29-C30-C32-C33-C34-C35
7	S	319	IWJ	C29-C30-C32-C33-C34-C35

19 monomers are involved in 33 short contacts:

Mol	Chain	Res	Type	Clashes	Symm-Clashes
2	T	311	CLA	1	0
5	U	314	Q6L	2	0
2	T	310	CLA	1	0
4	S	308	KC2	1	0
4	T	308	KC2	1	0
2	S	309	CLA	4	0
2	T	312	CLA	1	0
5	S	315	Q6L	1	0
3	T	307	CHL	1	0
7	T	321	IWJ	1	0

*Continued on next page...*

*Continued from previous page...*

Mol	Chain	Res	Type	Clashes	Symm-Clashes
2	U	301	CLA	1	0
2	S	301	CLA	6	0
7	S	322	IWJ	1	0
5	T	316	Q6L	1	0
7	T	318	IWJ	1	0
3	S	304	CHL	2	0
3	S	307	CHL	5	0
2	S	310	CLA	1	0
7	S	319	IWJ	1	0

The following is a two-dimensional graphical depiction of Mogul quality analysis of bond lengths, bond angles, torsion angles, and ring geometry for all instances of the Ligand of Interest. In addition, ligands with molecular weight > 250 and outliers as shown on the validation Tables will also be included. For torsion angles, if less than 5% of the Mogul distribution of torsion angles is within 10 degrees of the torsion angle in question, then that torsion angle is considered an outlier. Any bond that is central to one or more torsion angles identified as an outlier by Mogul will be highlighted in the graph. For rings, the root-mean-square deviation (RMSD) between the ring in question and similar rings identified by Mogul is calculated over all ring torsion angles. If the average RMSD is greater than 60 degrees and the minimal RMSD between the ring in question and any Mogul-identified rings is also greater than 60 degrees, then that ring is considered an outlier. The outliers are highlighted in purple. The color gray indicates Mogul did not find sufficient equivalents in the CSD to analyse the geometry.

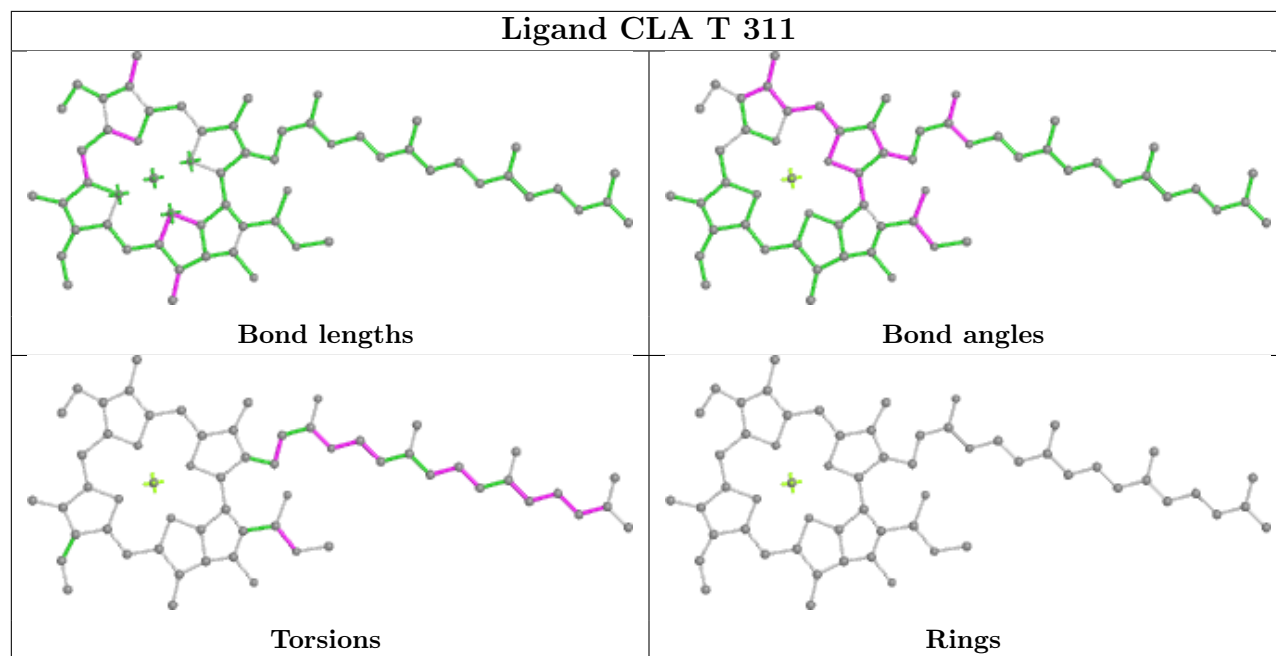

## Ligand IWJ U 316

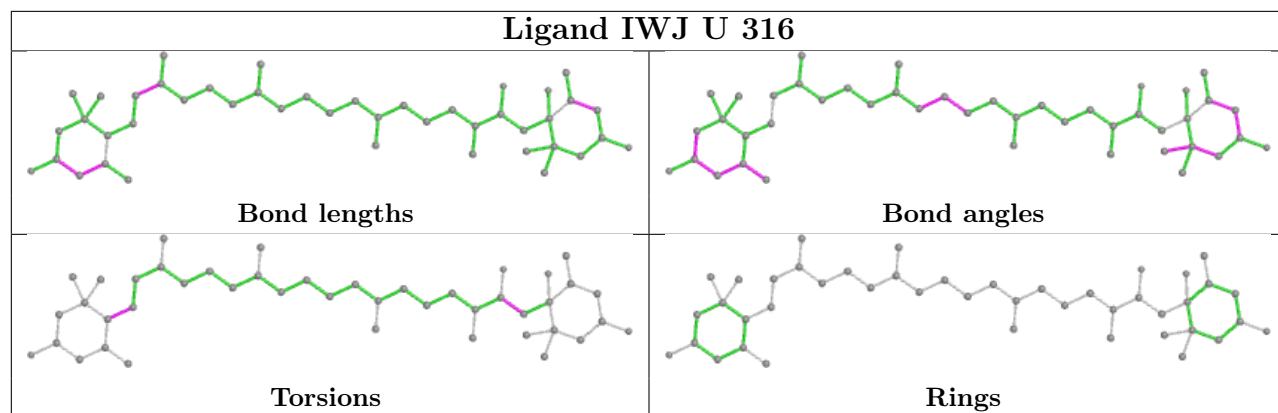

## Ligand CLA T 313

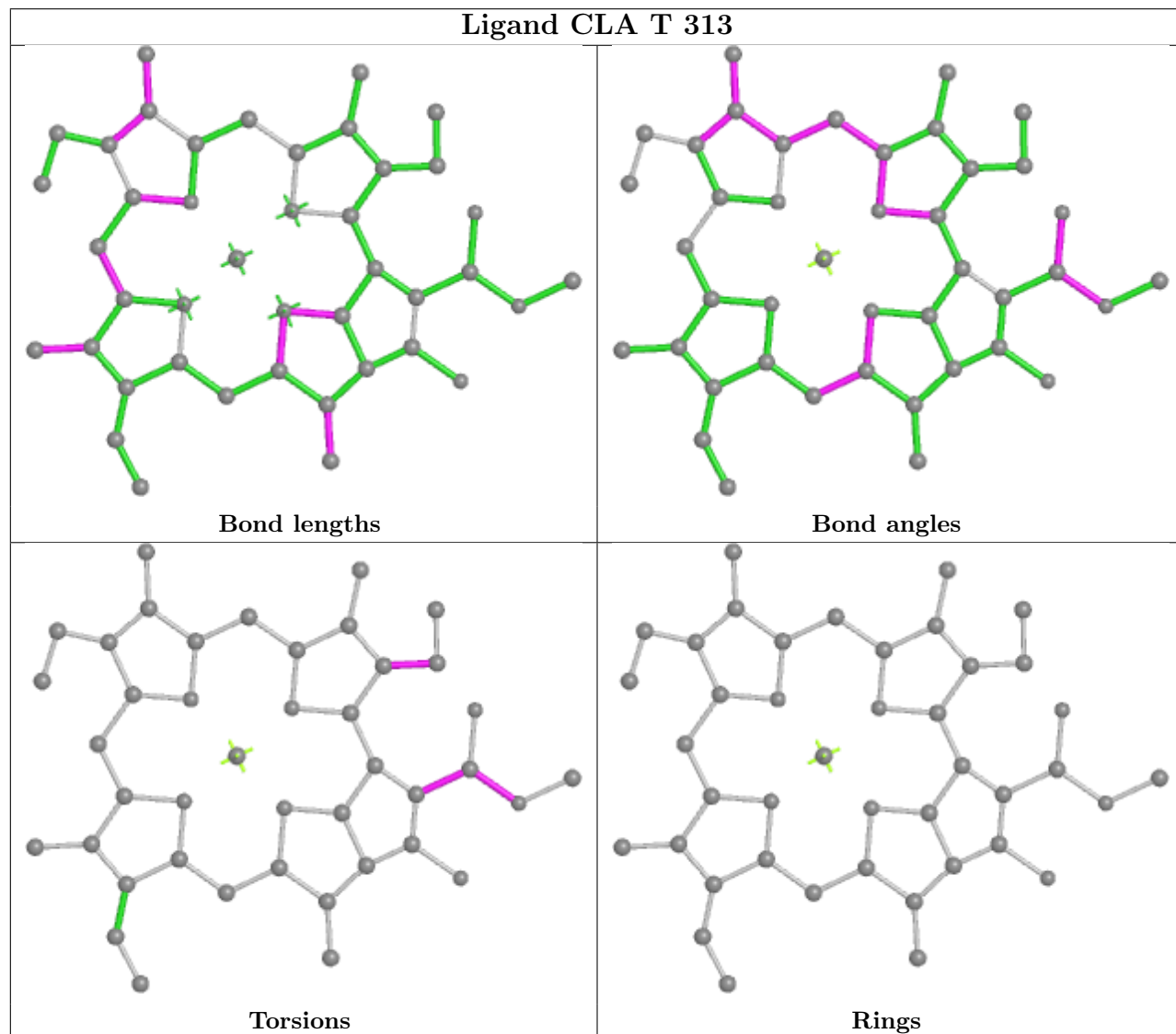



## Ligand Q6L U 314

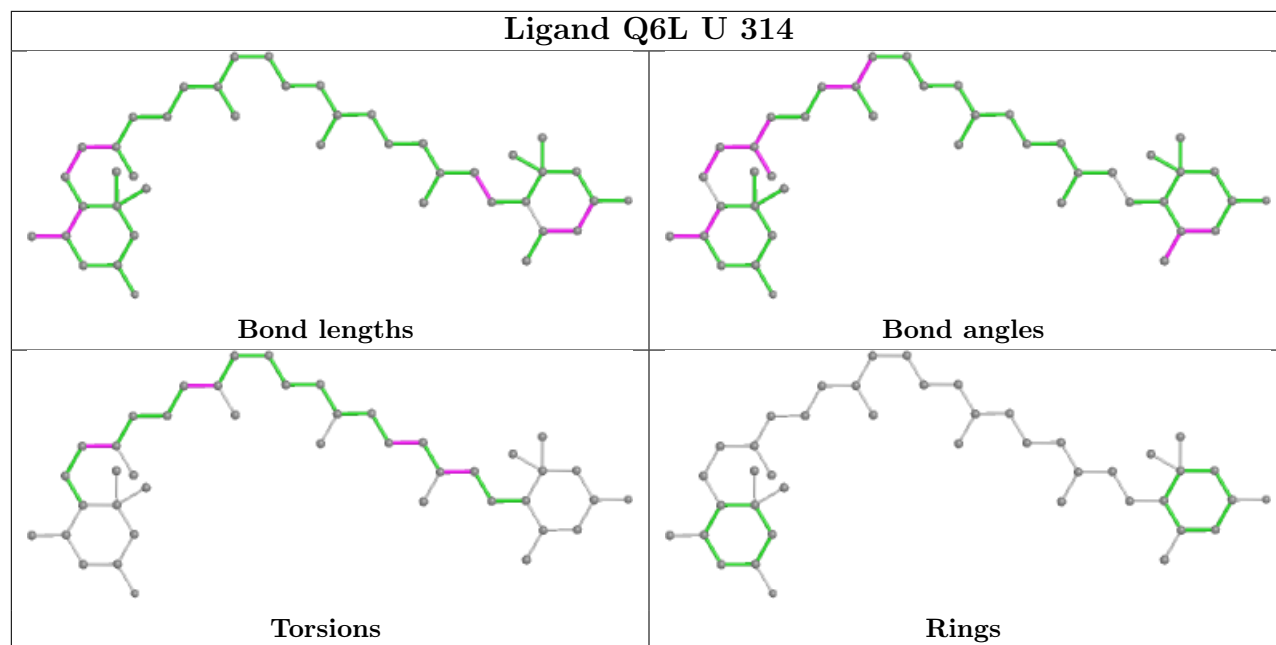

## Ligand CLA T 310

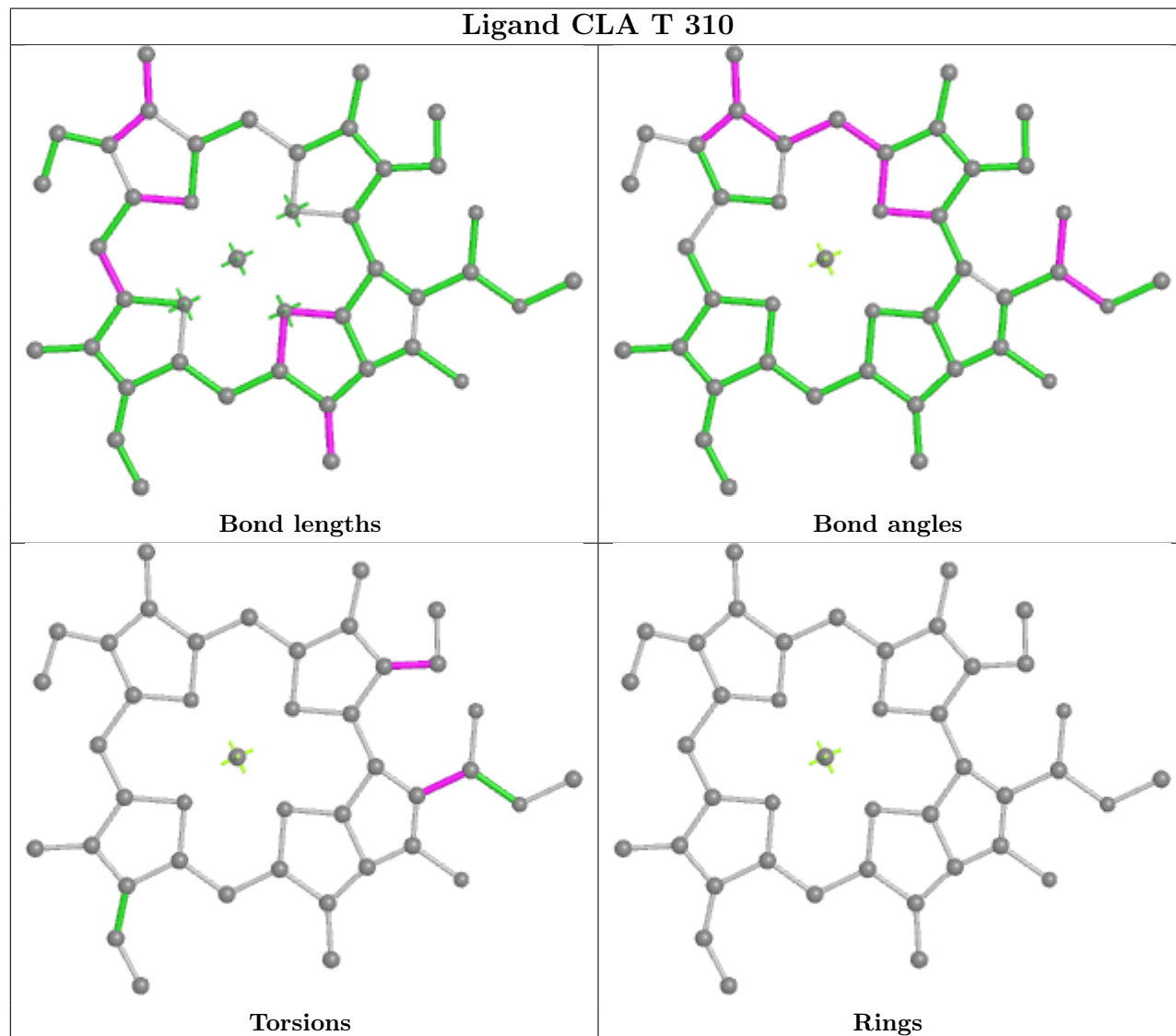

## Ligand KC2 S 308

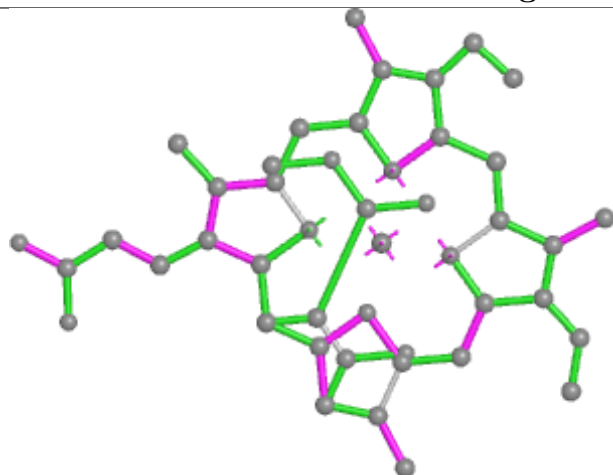

Bond lengths

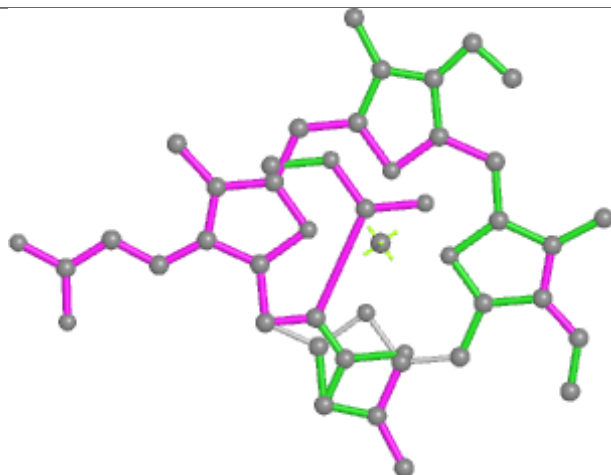

Bond angles

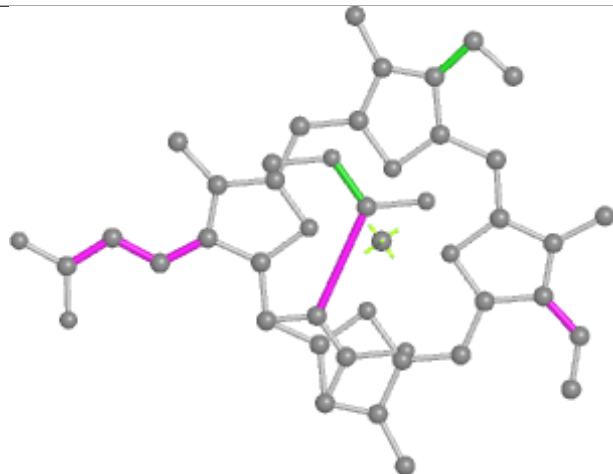

Torsions



Rings

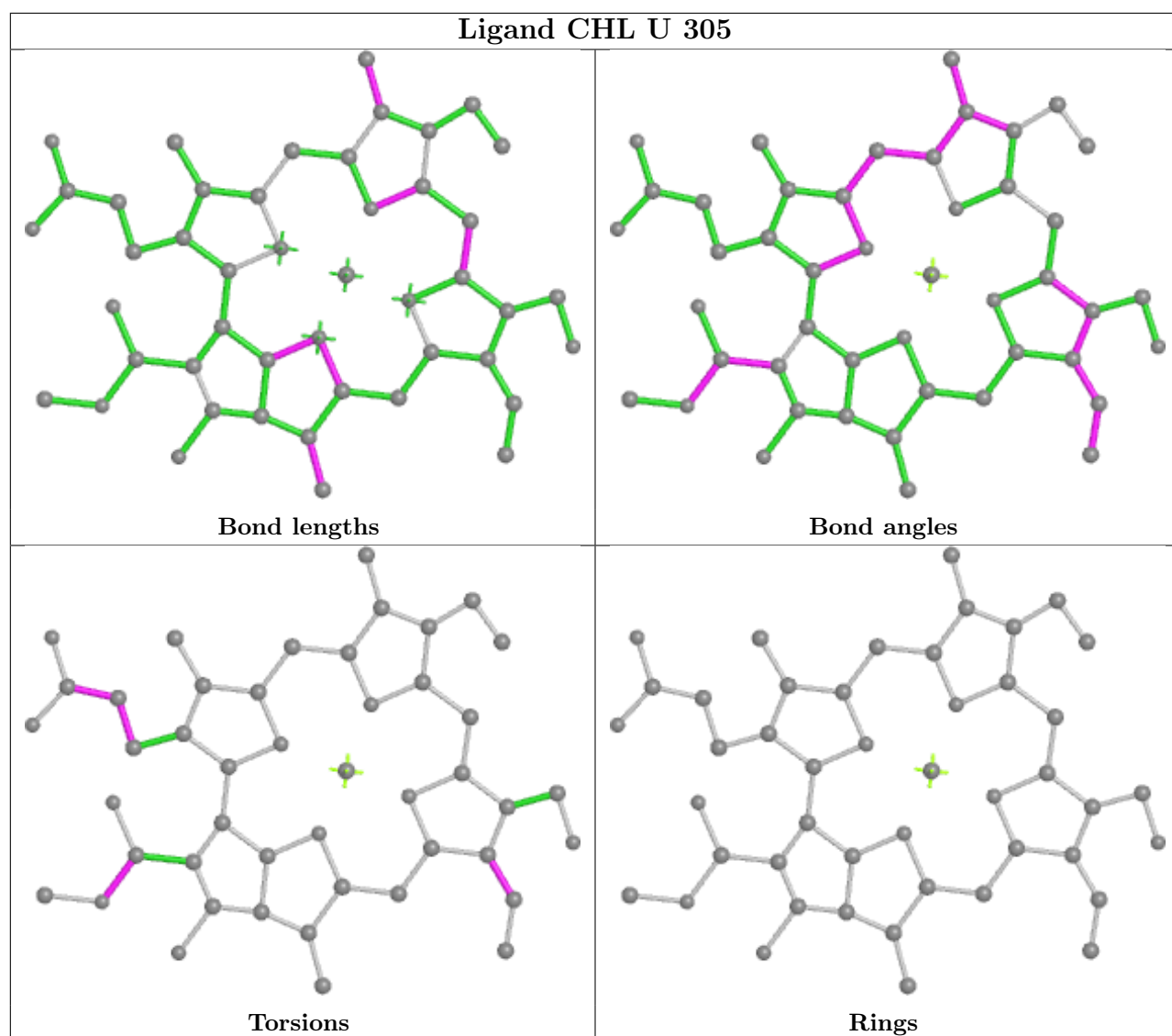

## Ligand CLA U 308

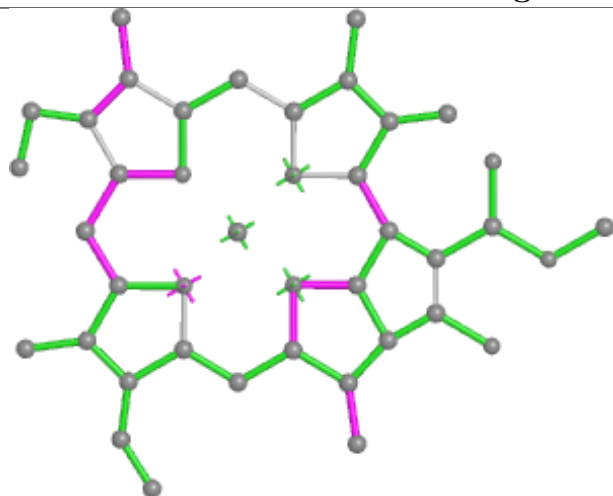

Bond lengths

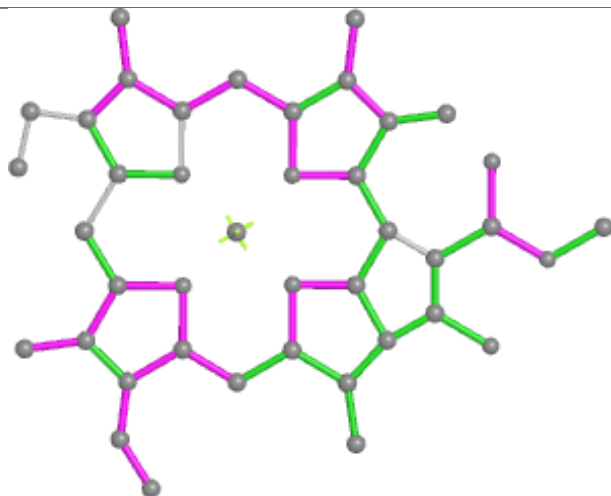

Bond angles

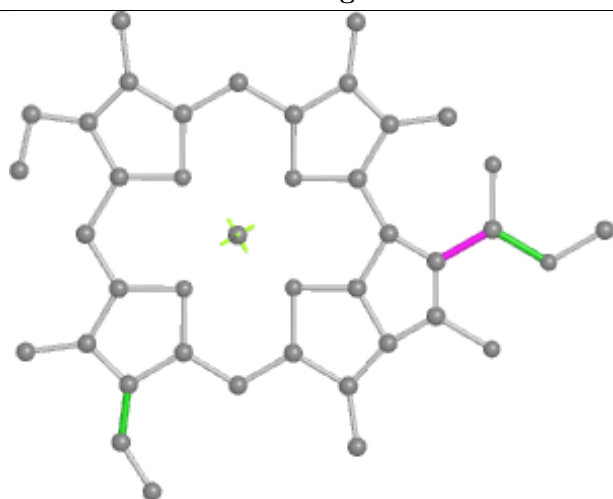

Torsions

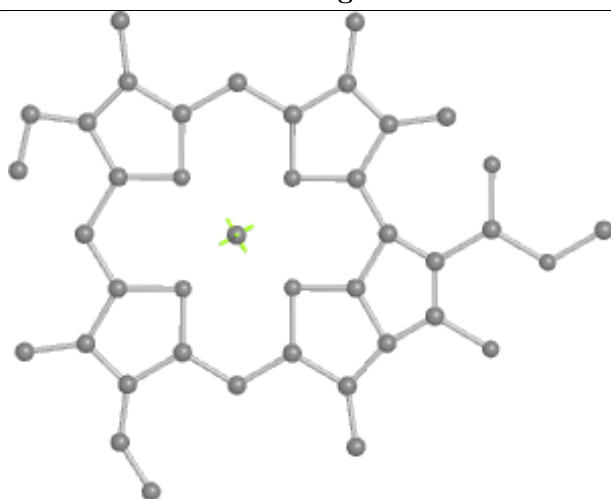

Rings

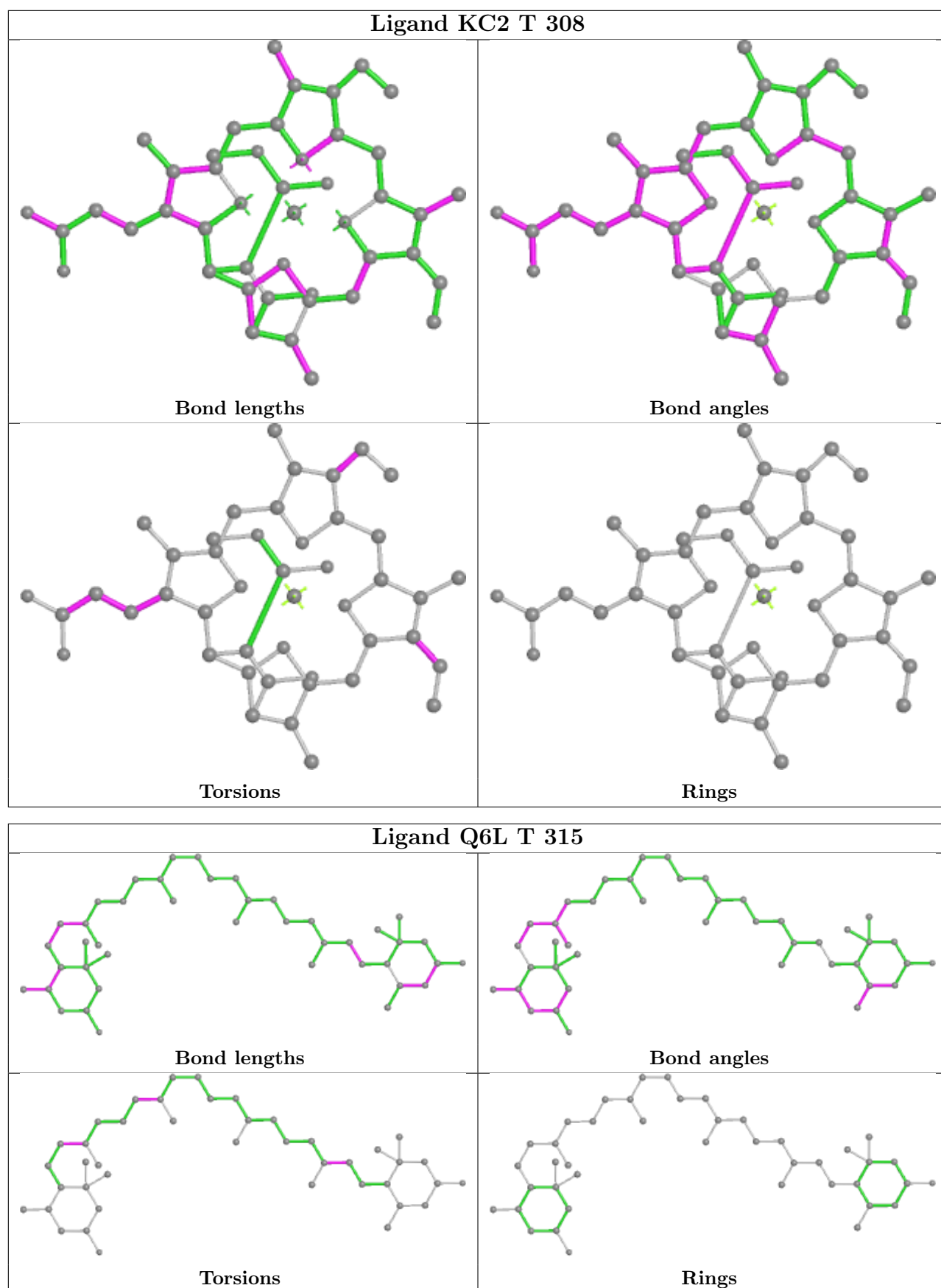

## Ligand CLA U 309

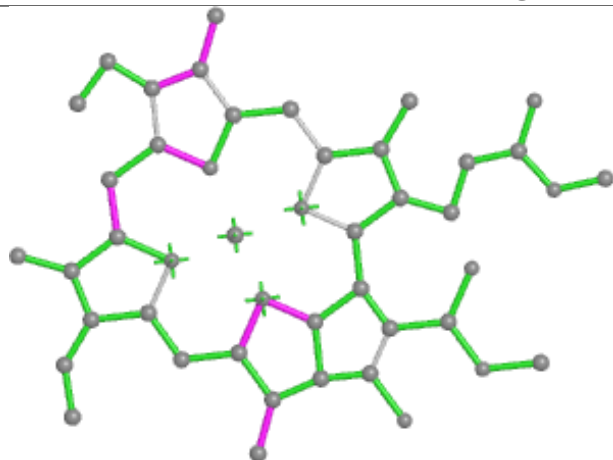

Bond lengths

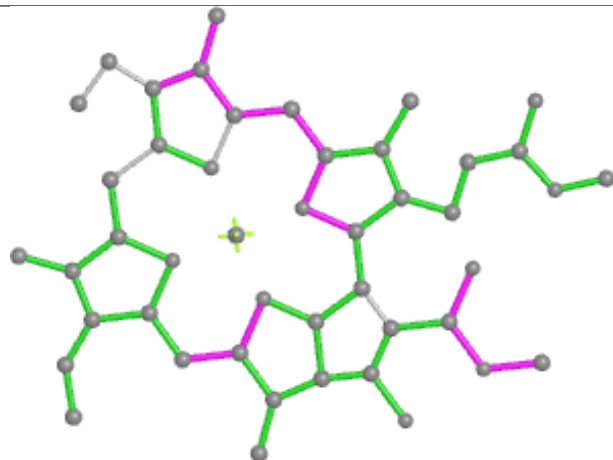

Bond angles

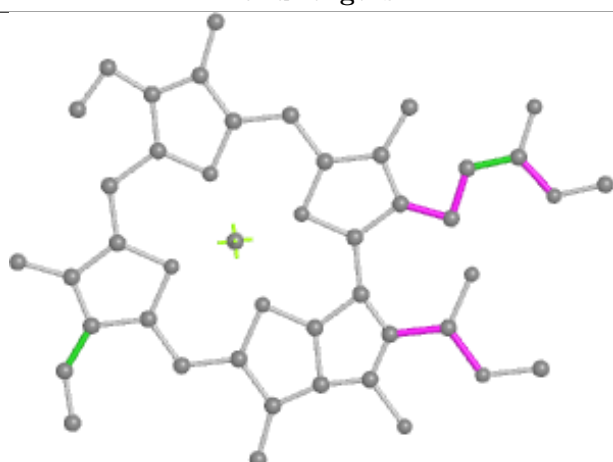

Torsions



Rings

## Ligand Q6L U 315

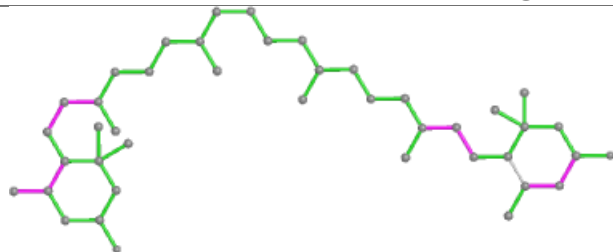

Bond lengths

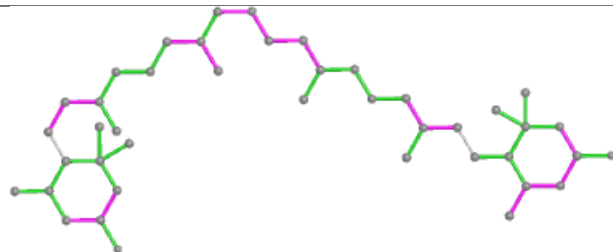

Bond angles

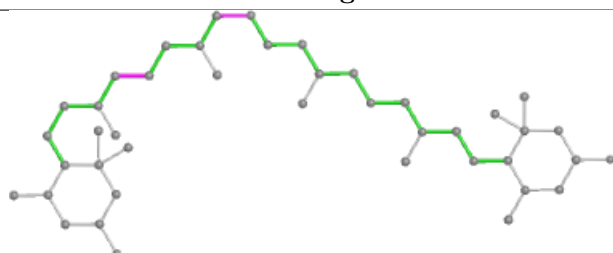

Torsions

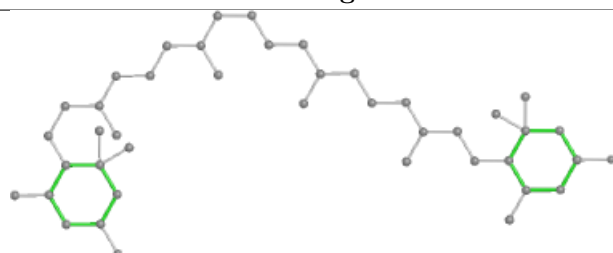

Rings

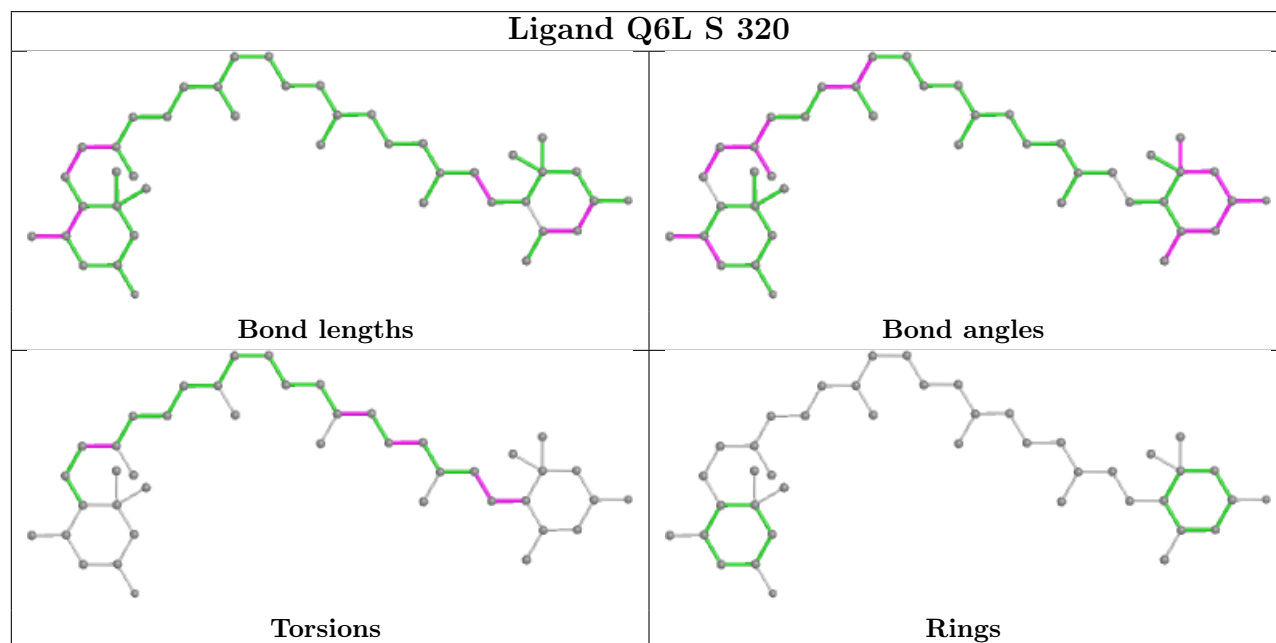
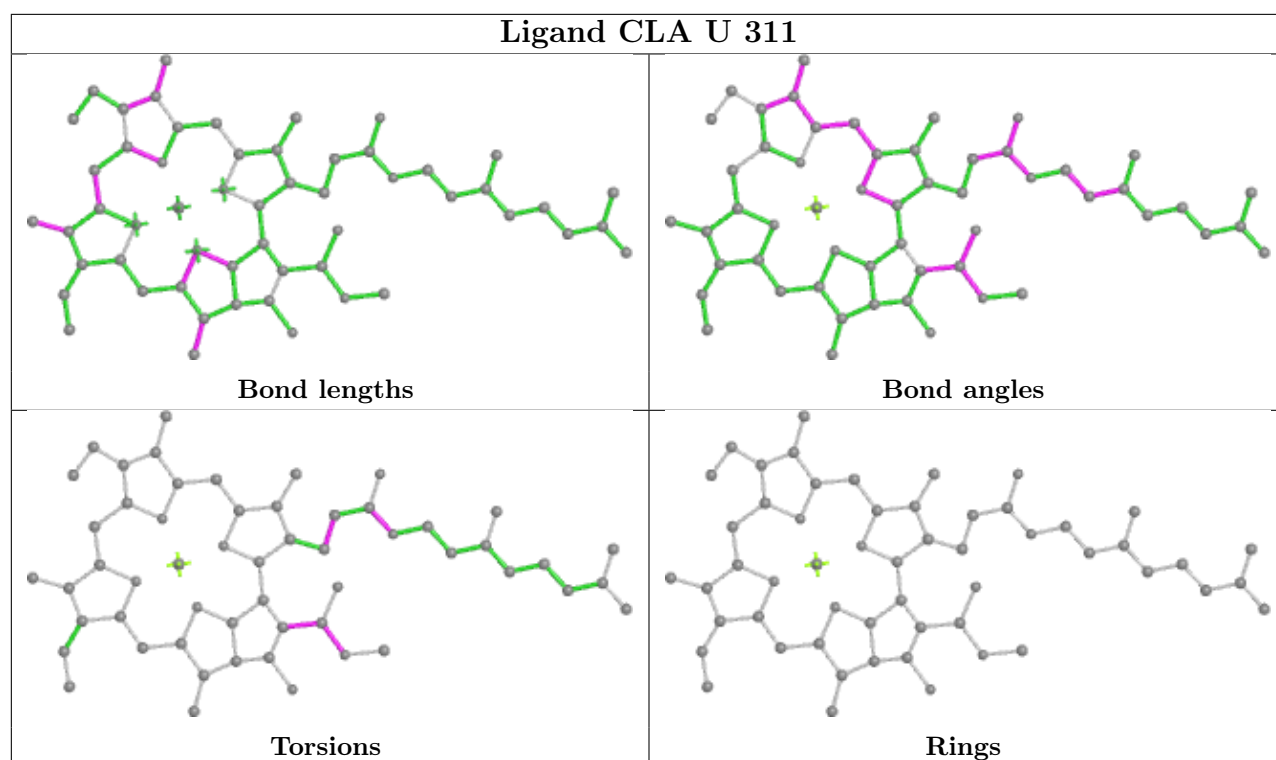

## Ligand CLA S 309

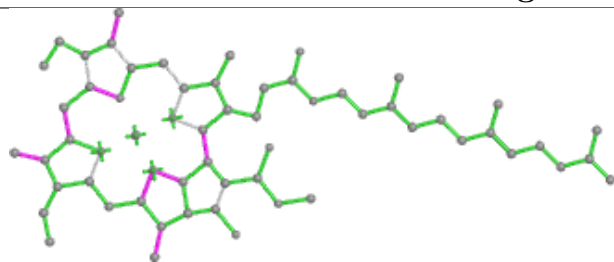

Bond lengths

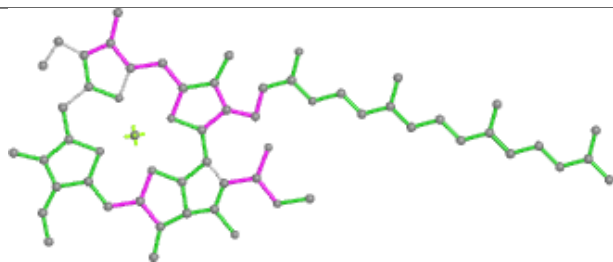

Bond angles

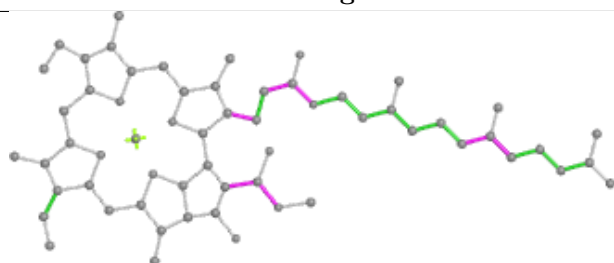

Torsions

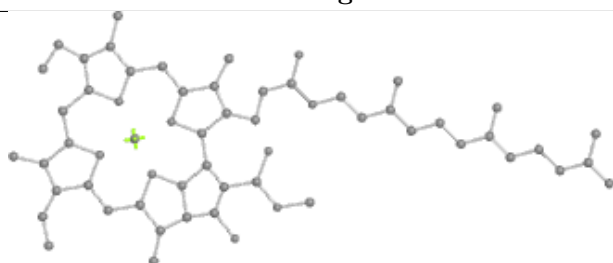

Rings

## Ligand CLA T 312

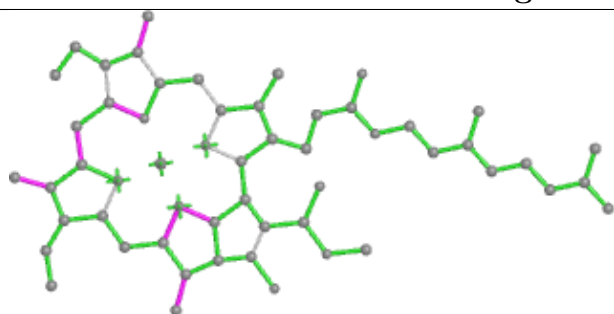

Bond lengths

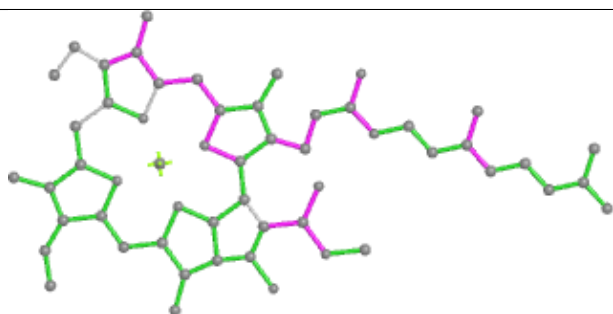

Bond angles

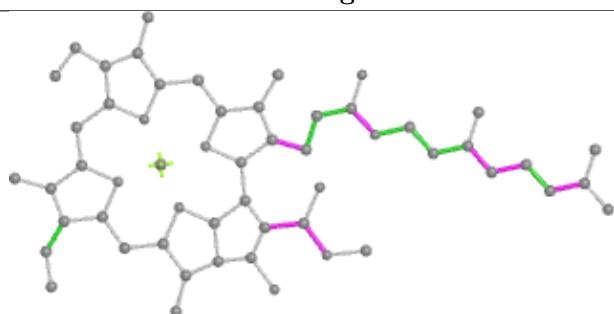

Torsions

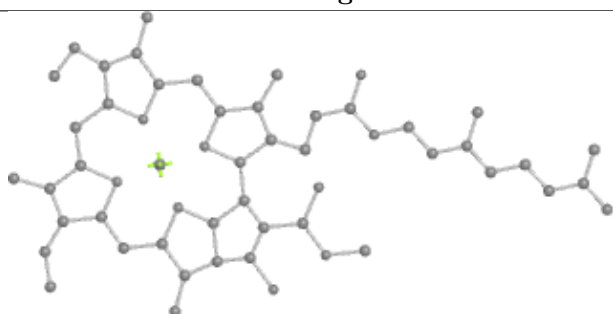

Rings



## Ligand Q6L S 315

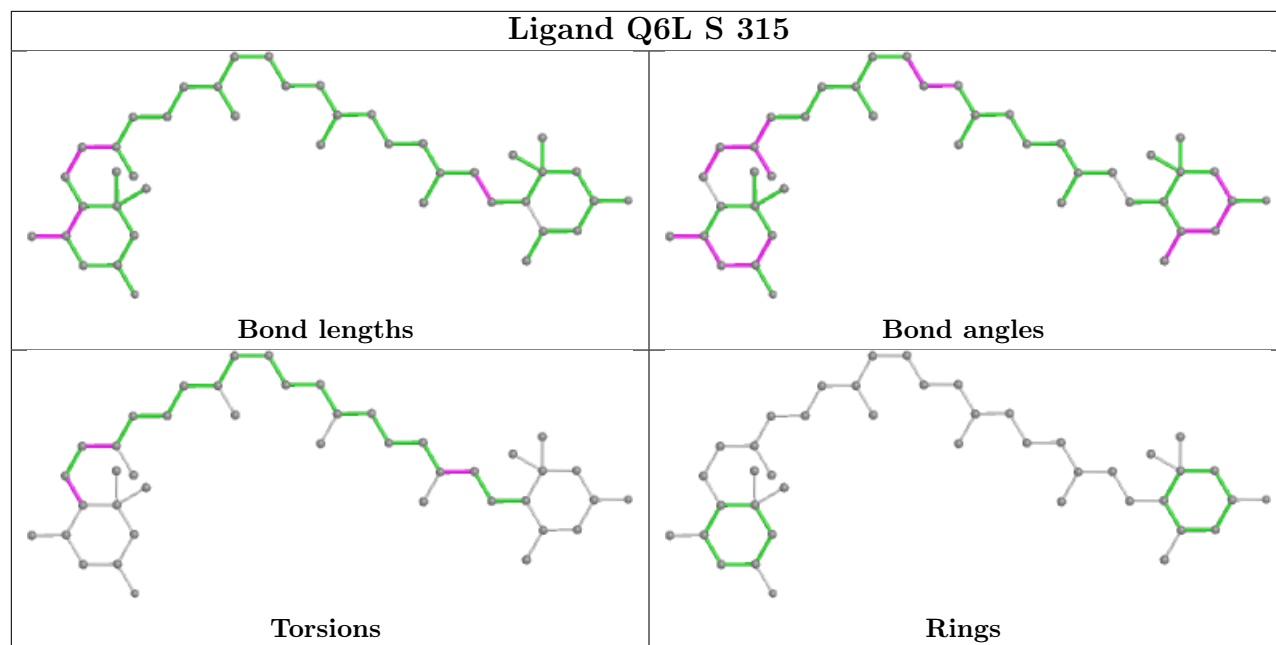

## Ligand CHL T 307

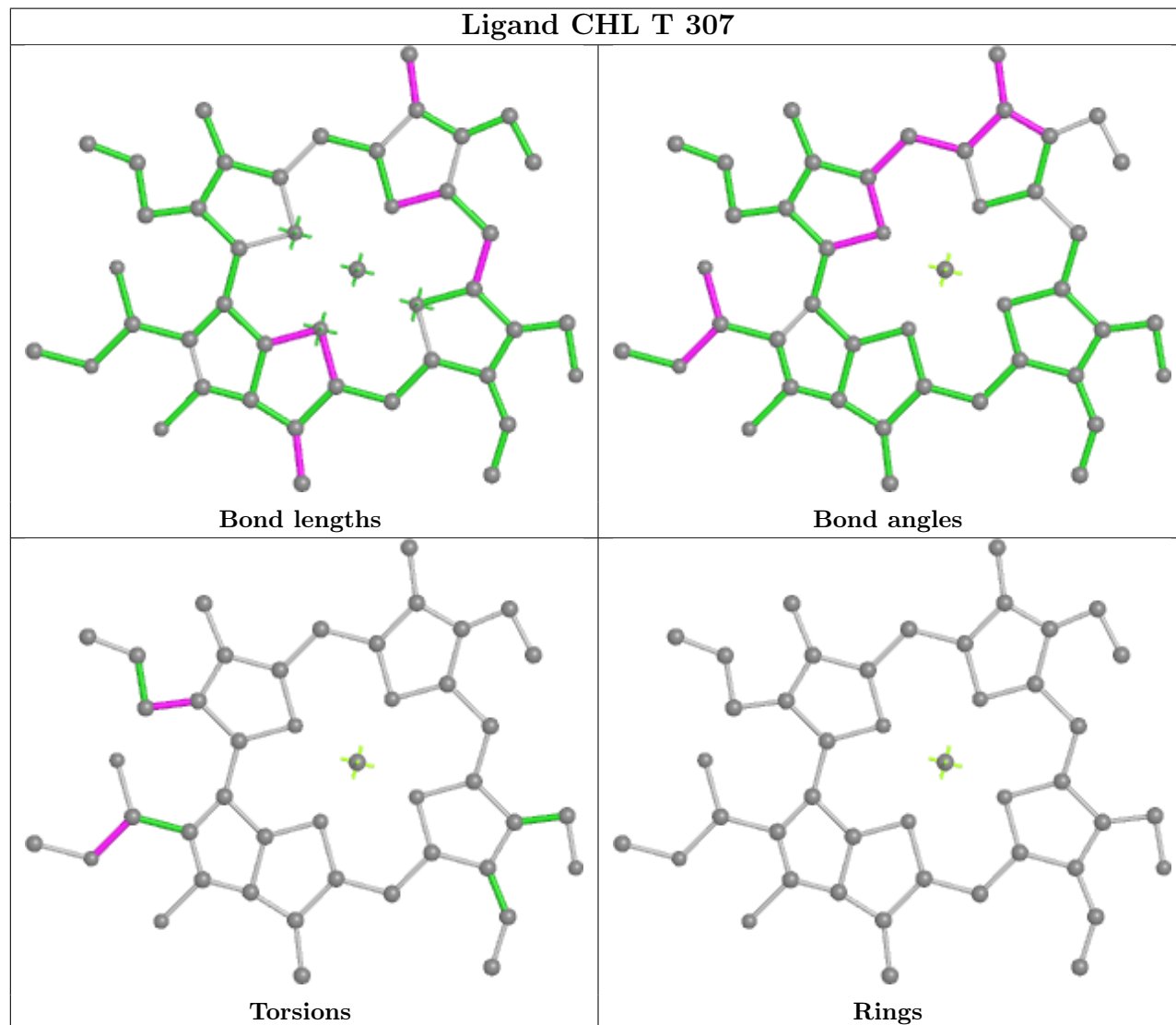

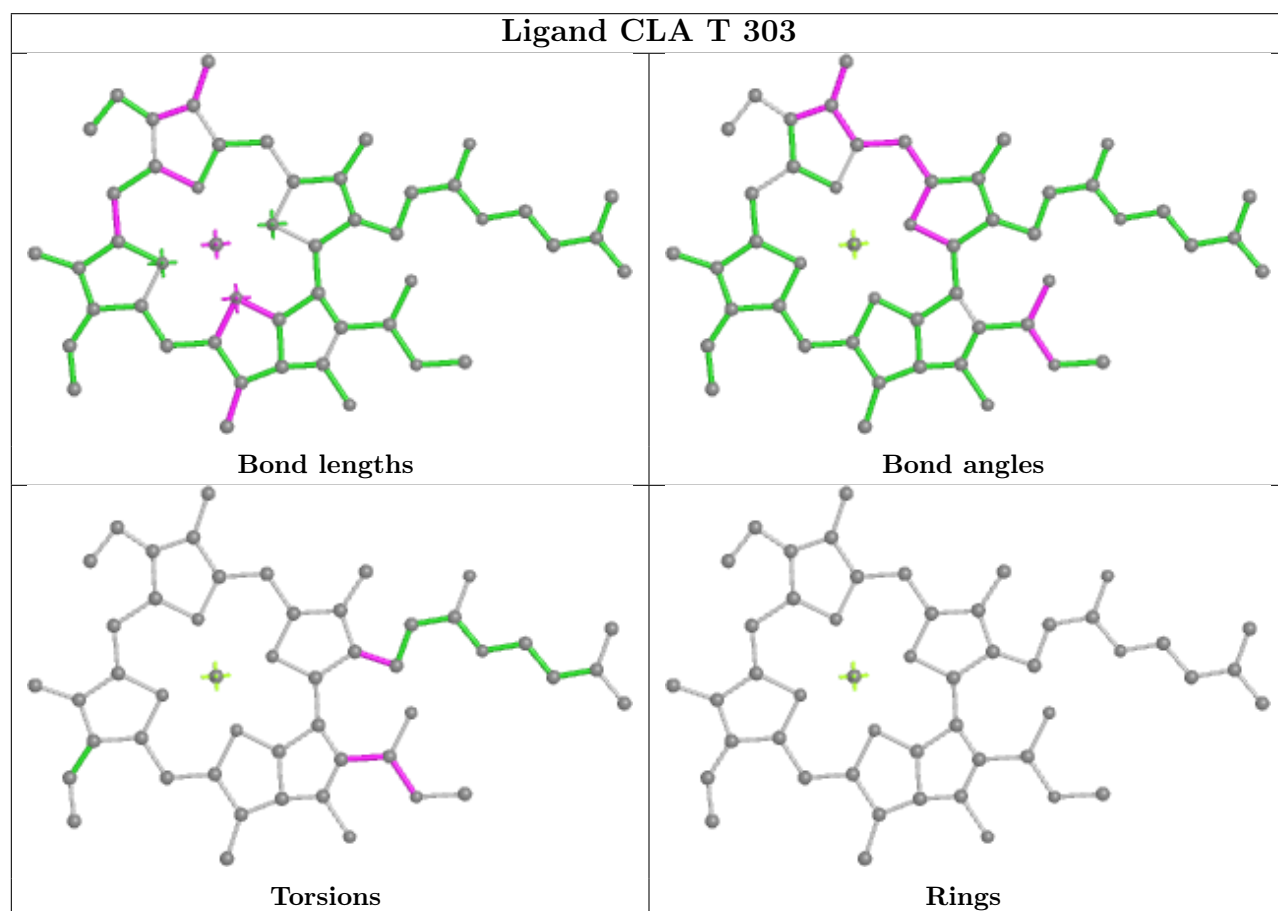
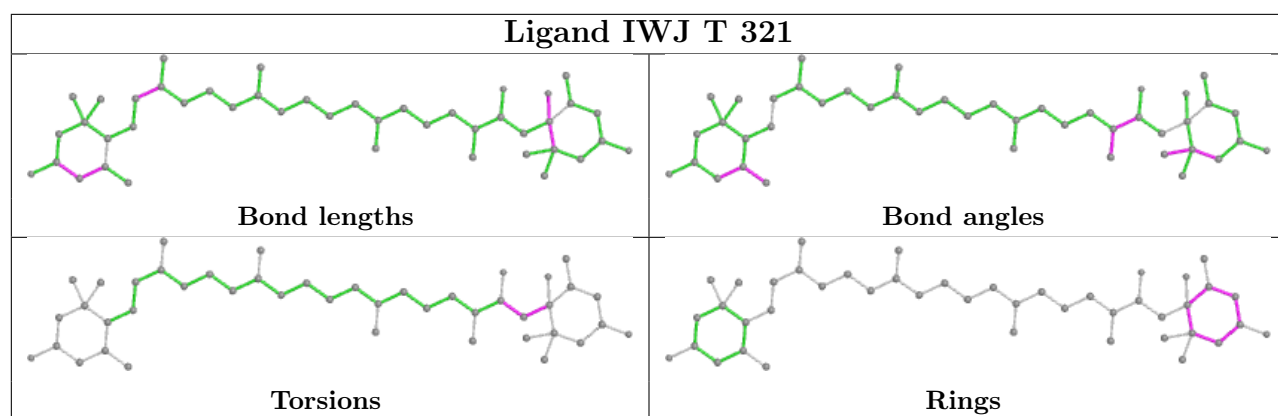

## Ligand CLA U 301

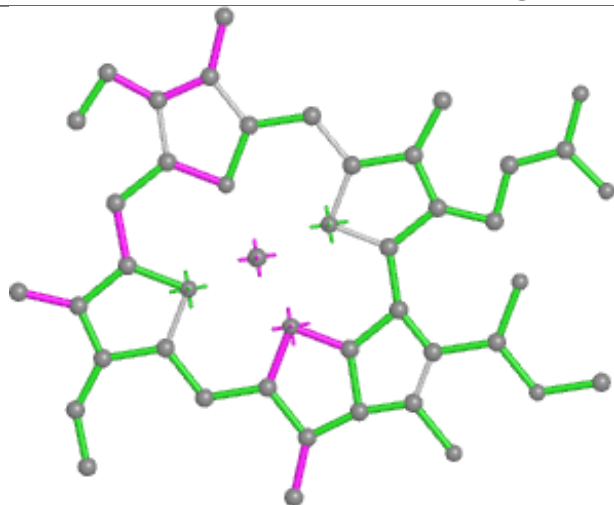

Bond lengths

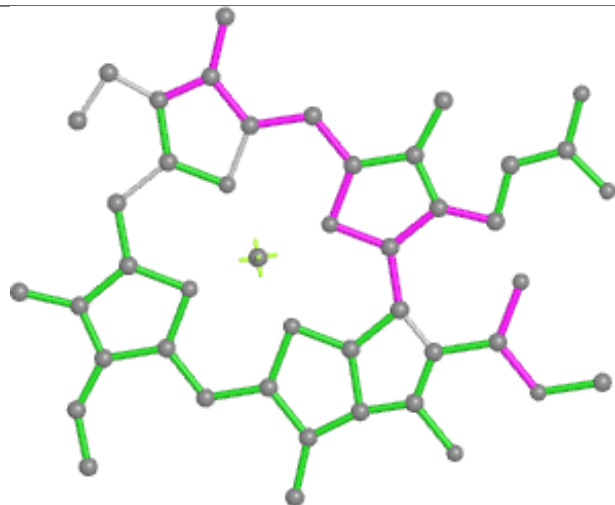

Bond angles

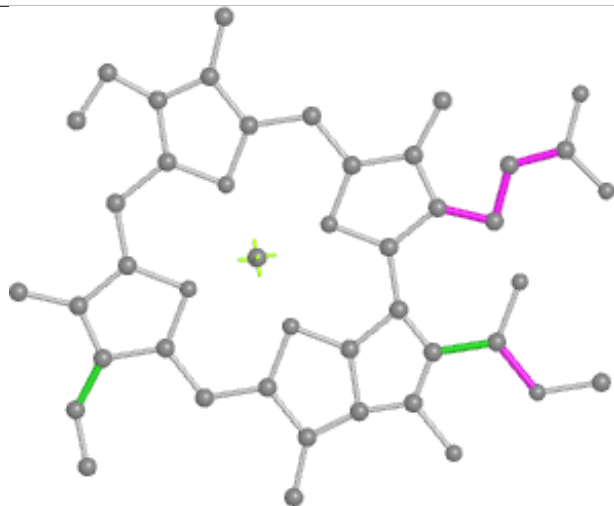

Torsions

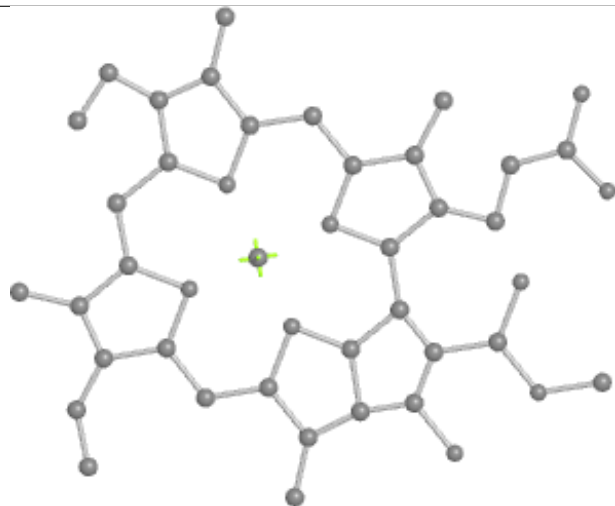

Rings

## Ligand CLA S 301

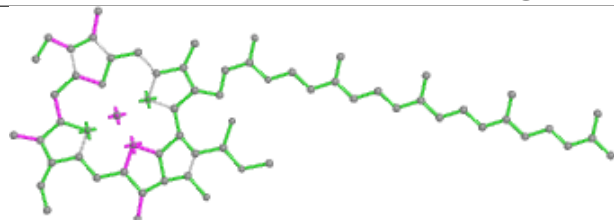

Bond lengths

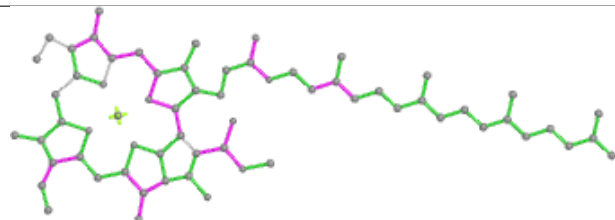

Bond angles

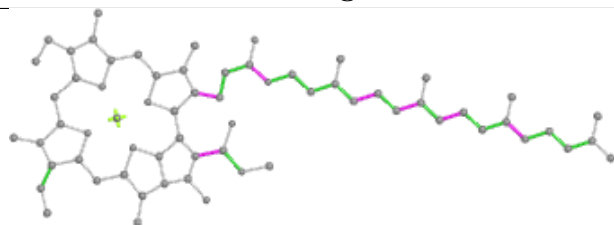

Torsions

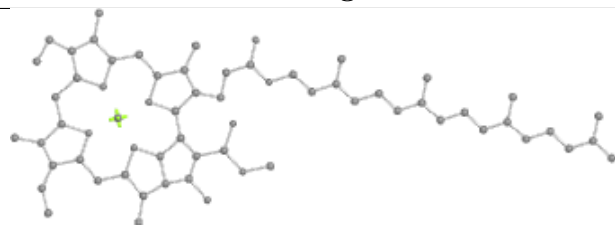

Rings

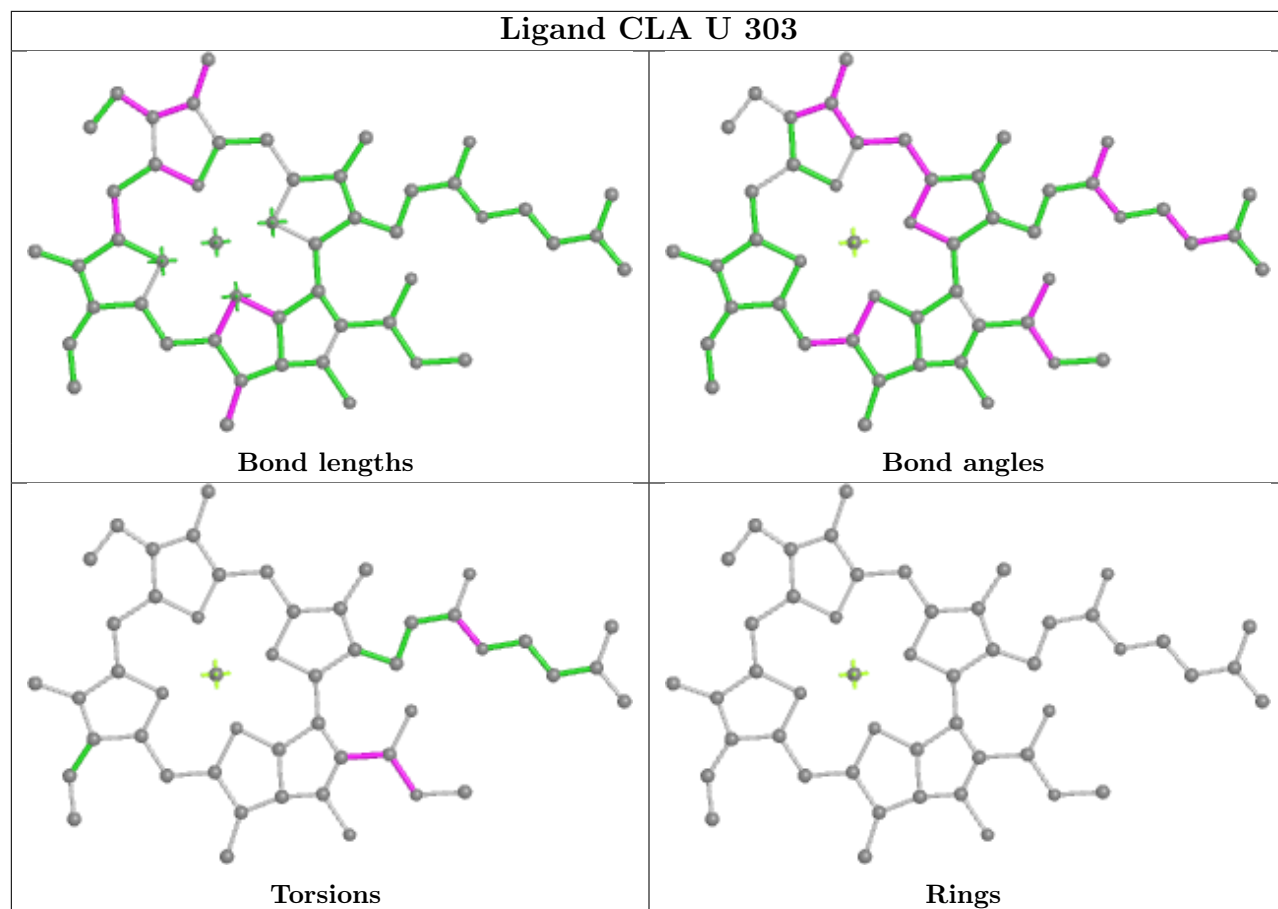

## Ligand CHL U 306

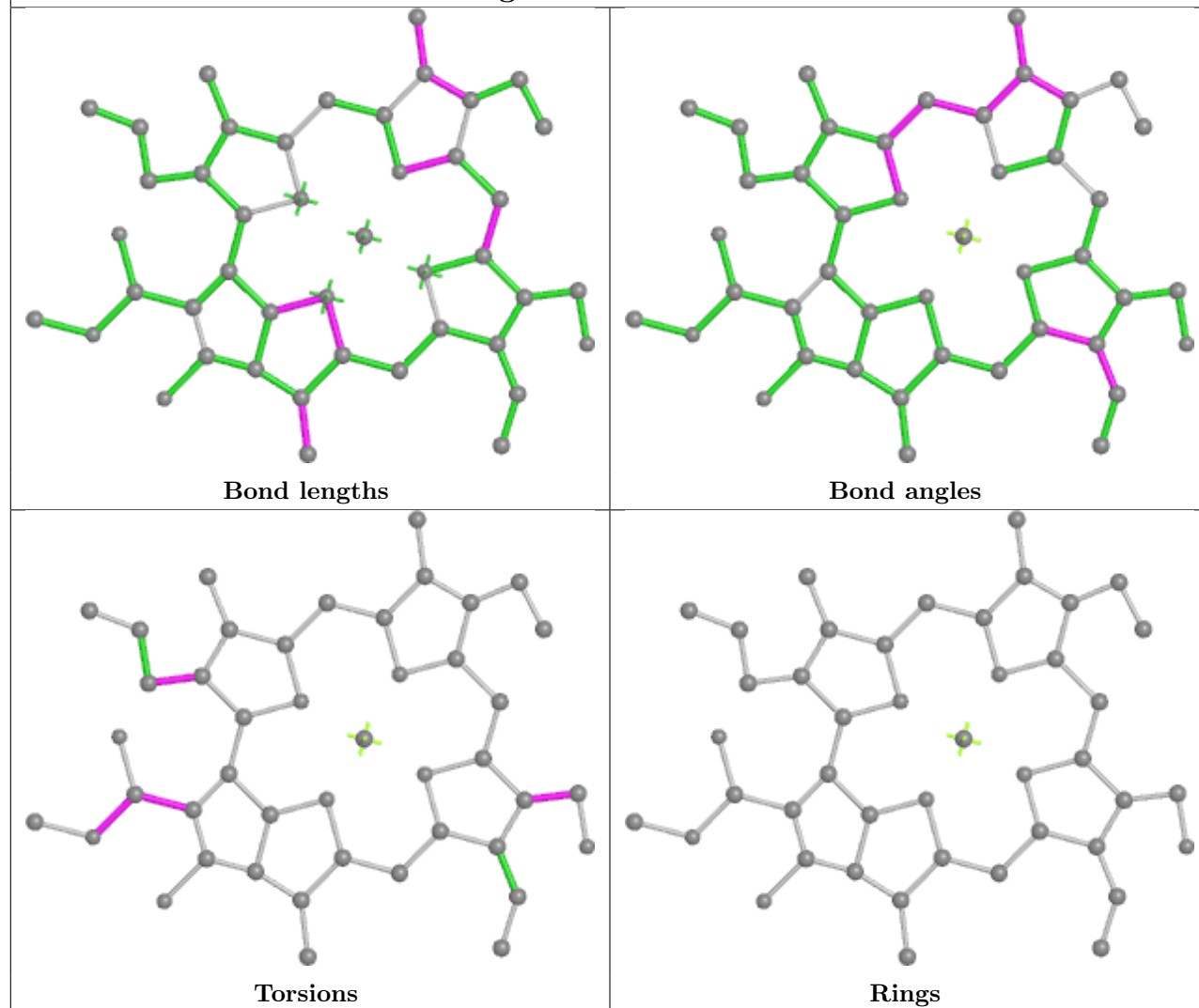

## Ligand IWJ S 322

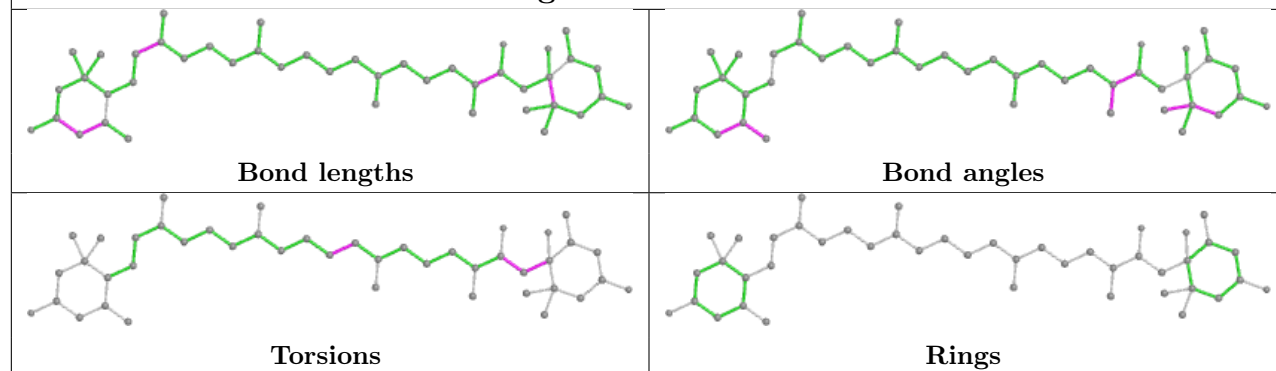

## Ligand CLA T 309

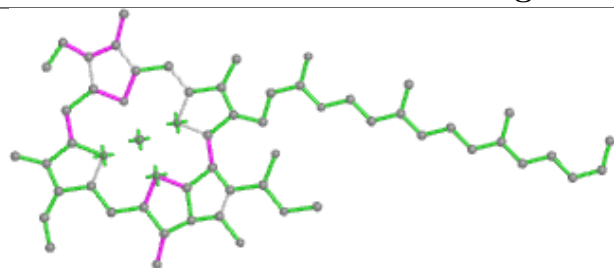

Bond lengths

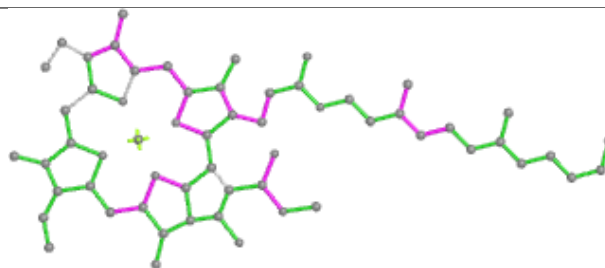

Bond angles

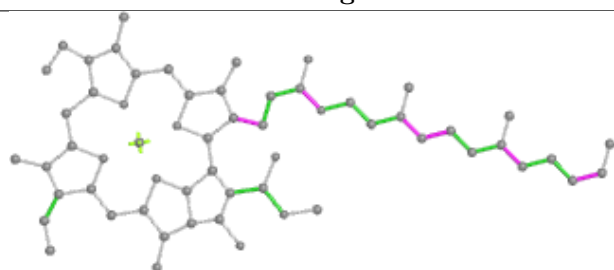

Torsions

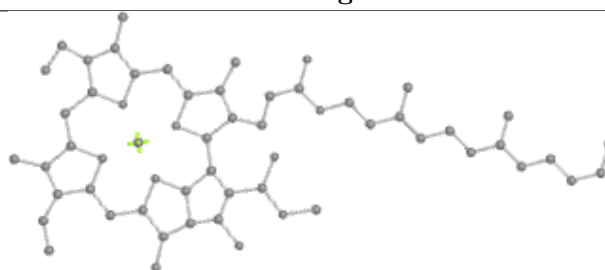

Rings

## Ligand CHL S 306

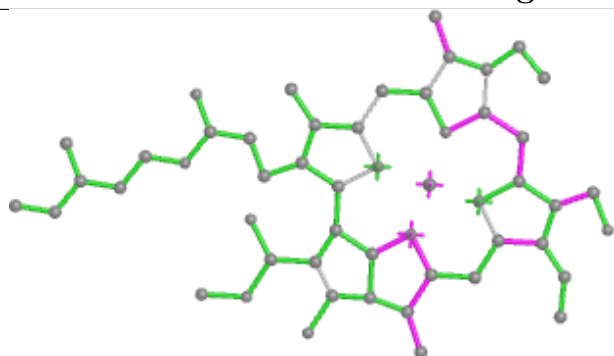

Bond lengths

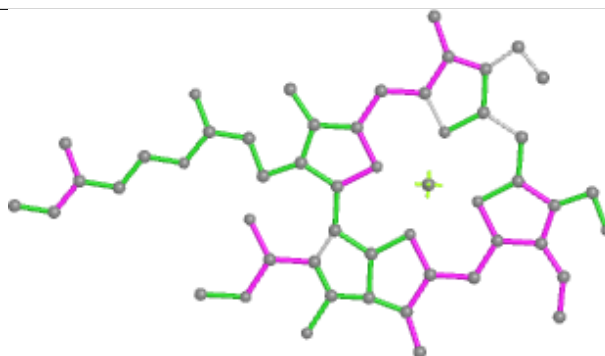

Bond angles

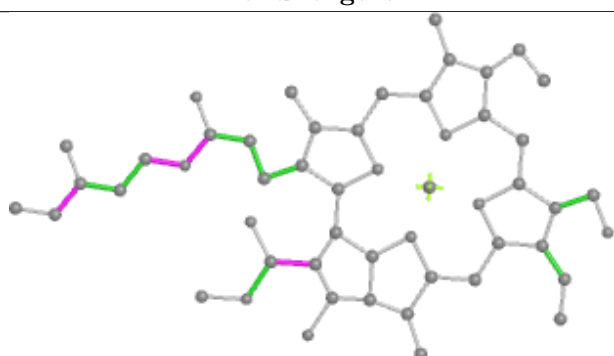

Torsions

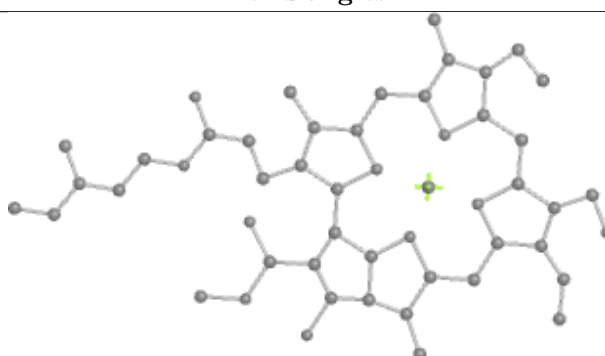

Rings

## Ligand CHL U 313

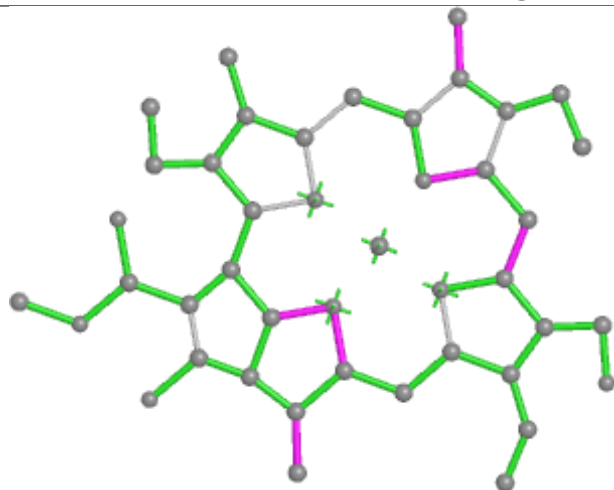

Bond lengths

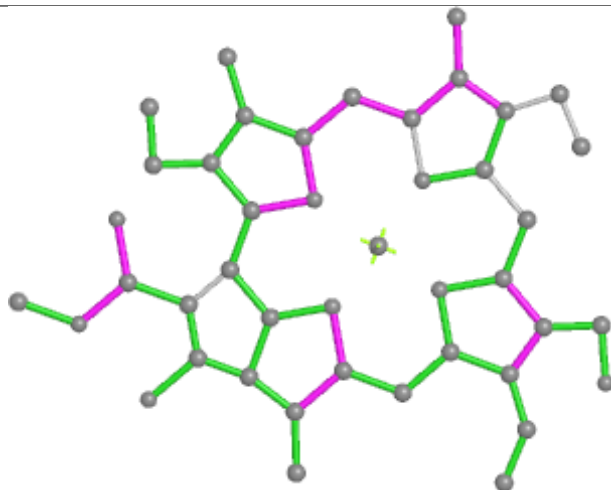

Bond angles

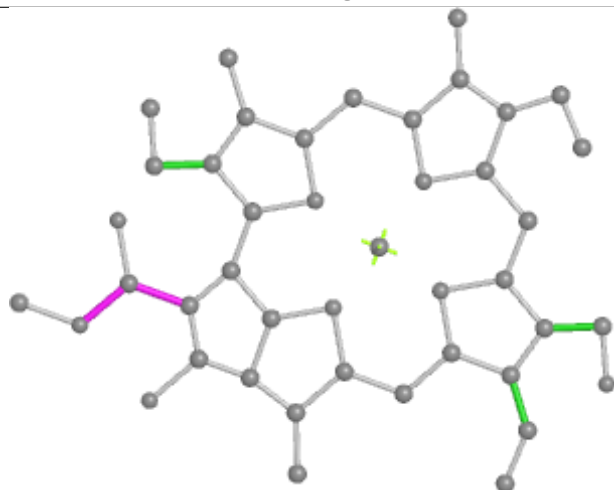

Torsions

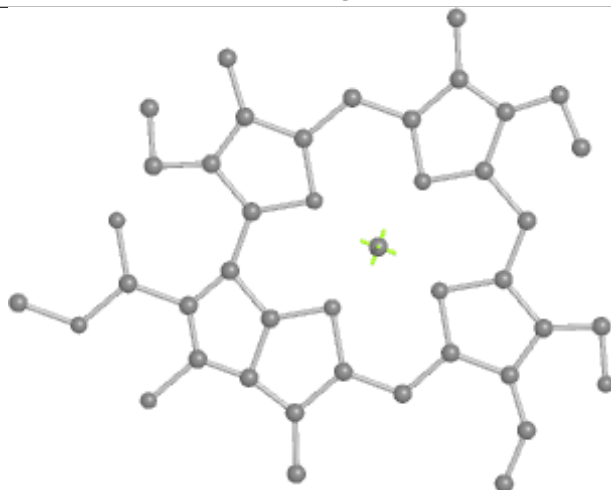

Rings

## Ligand Q6L T 316

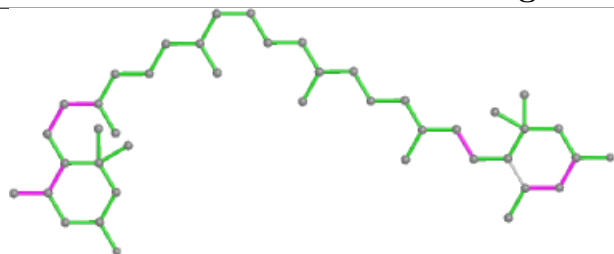

Bond lengths

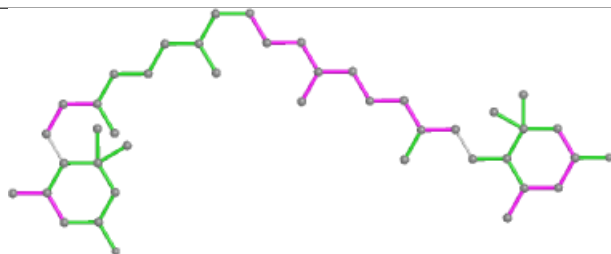

Bond angles

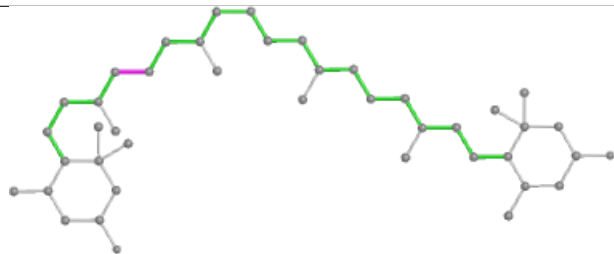

Torsions

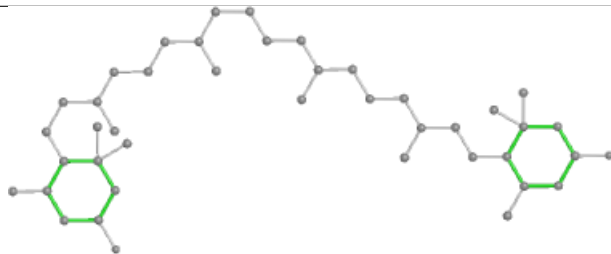

Rings

## Ligand CLA S 303

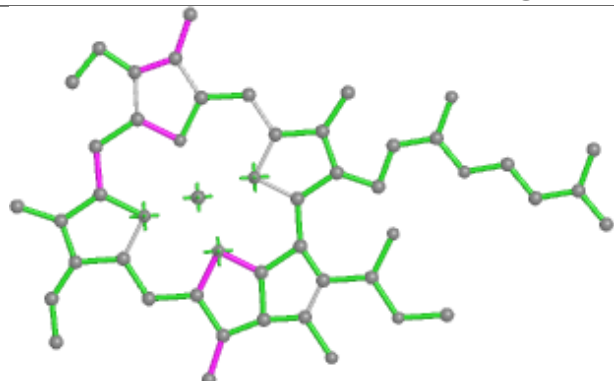

Bond lengths

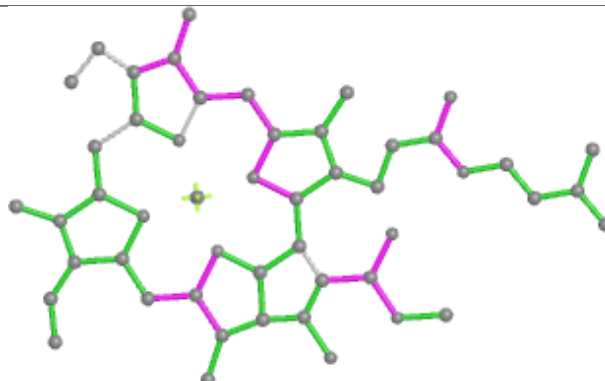

Bond angles

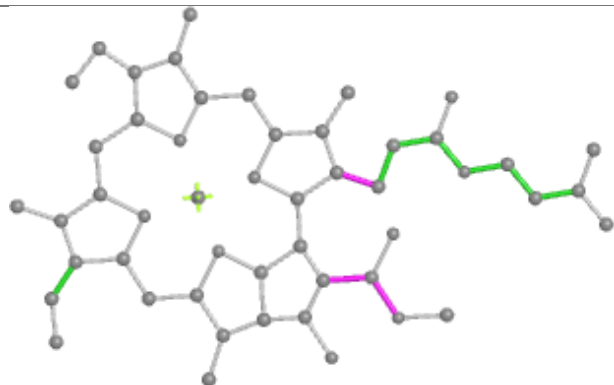

Torsions

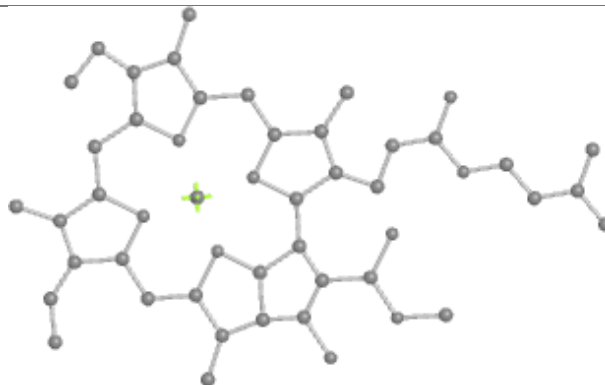

Rings

## Ligand CLA U 302

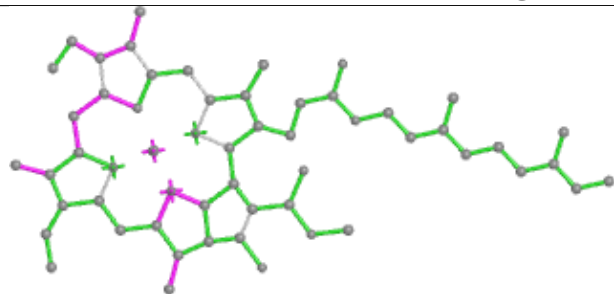

Bond lengths

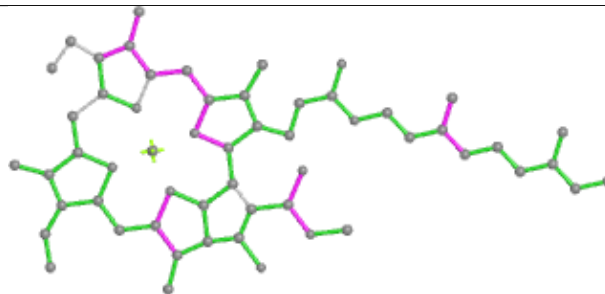

Bond angles

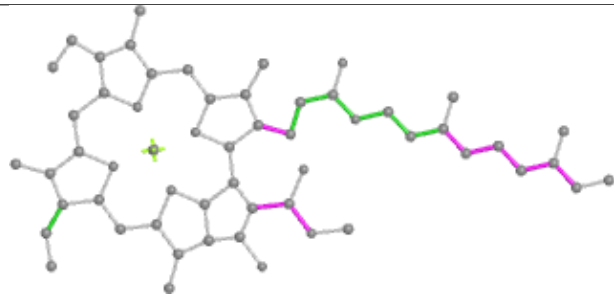

Torsions

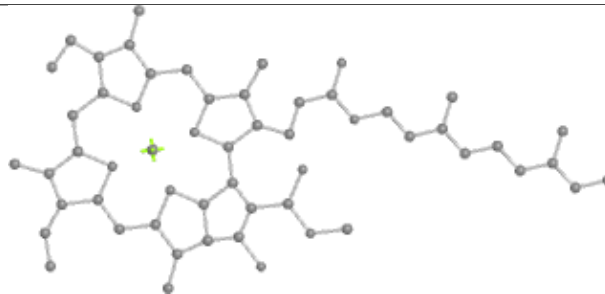

Rings



## Ligand CHL T 304

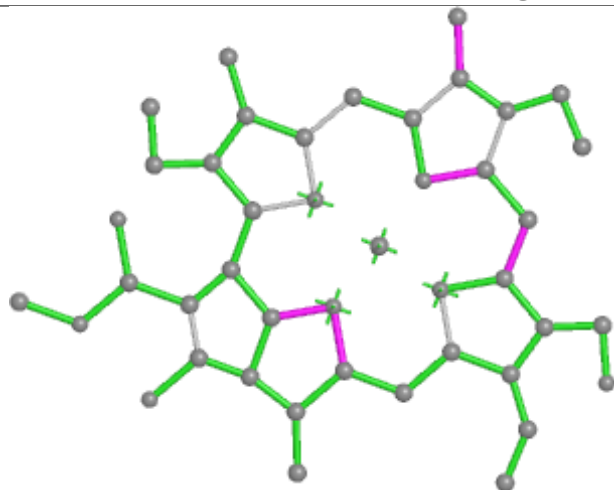

Bond lengths

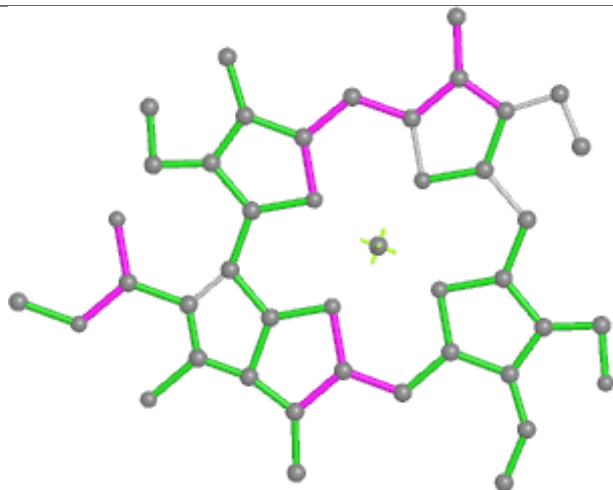

Bond angles

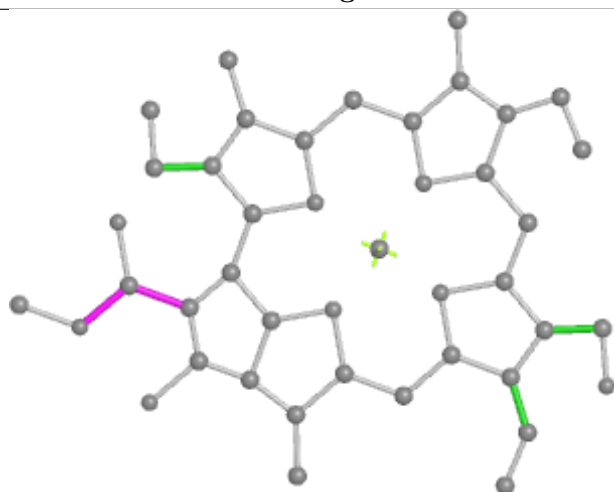

Torsions

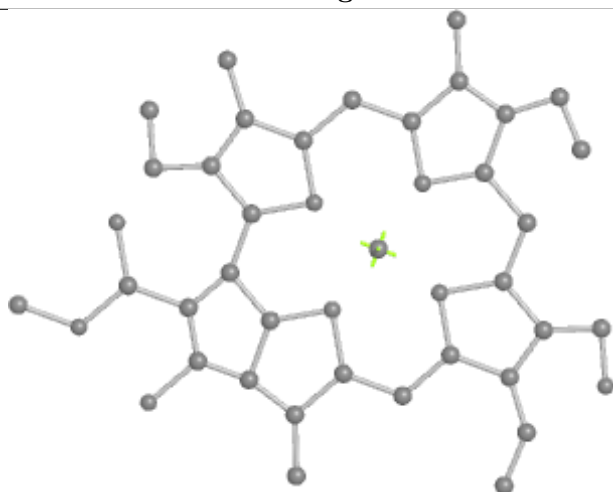

Rings

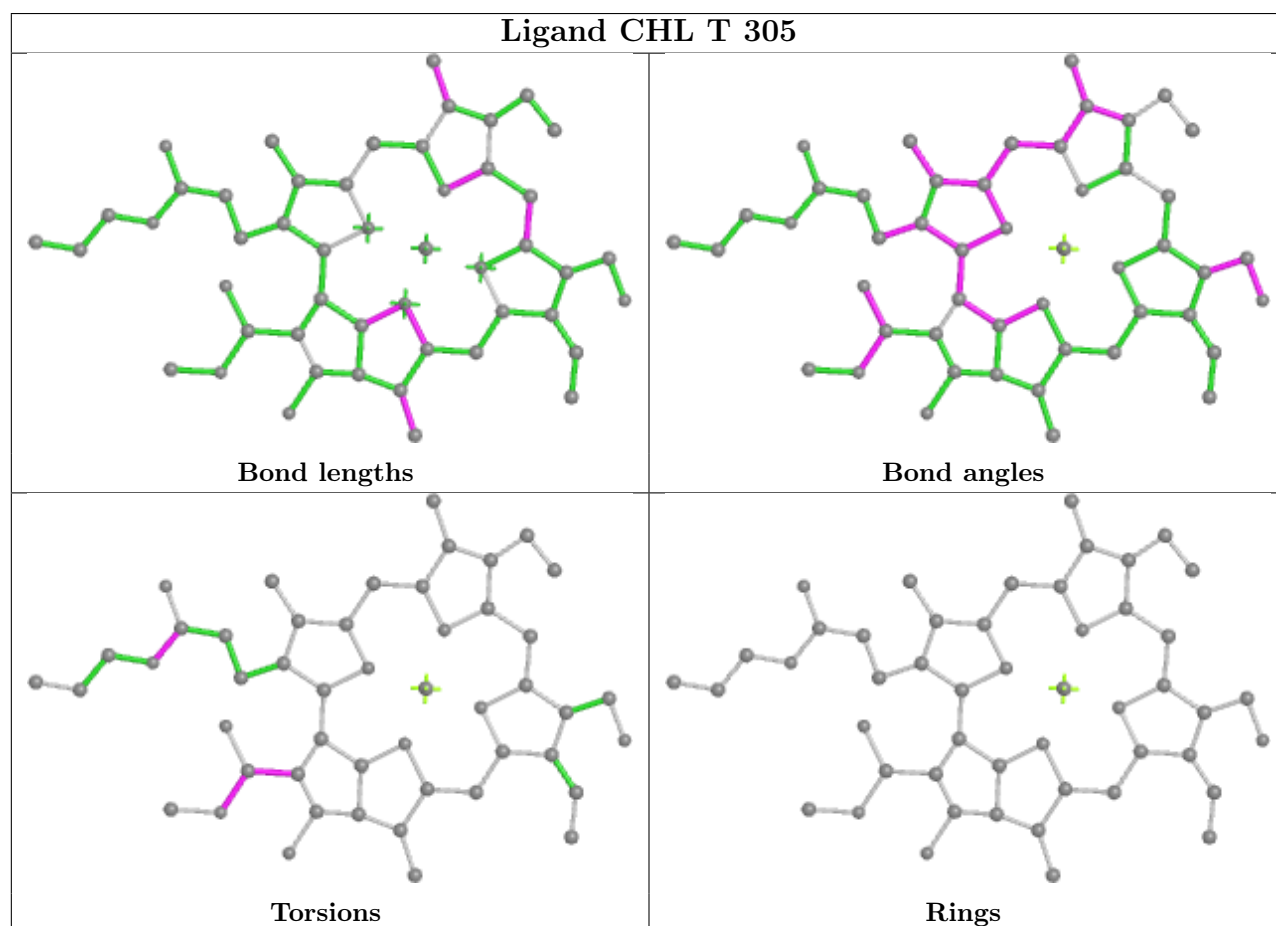
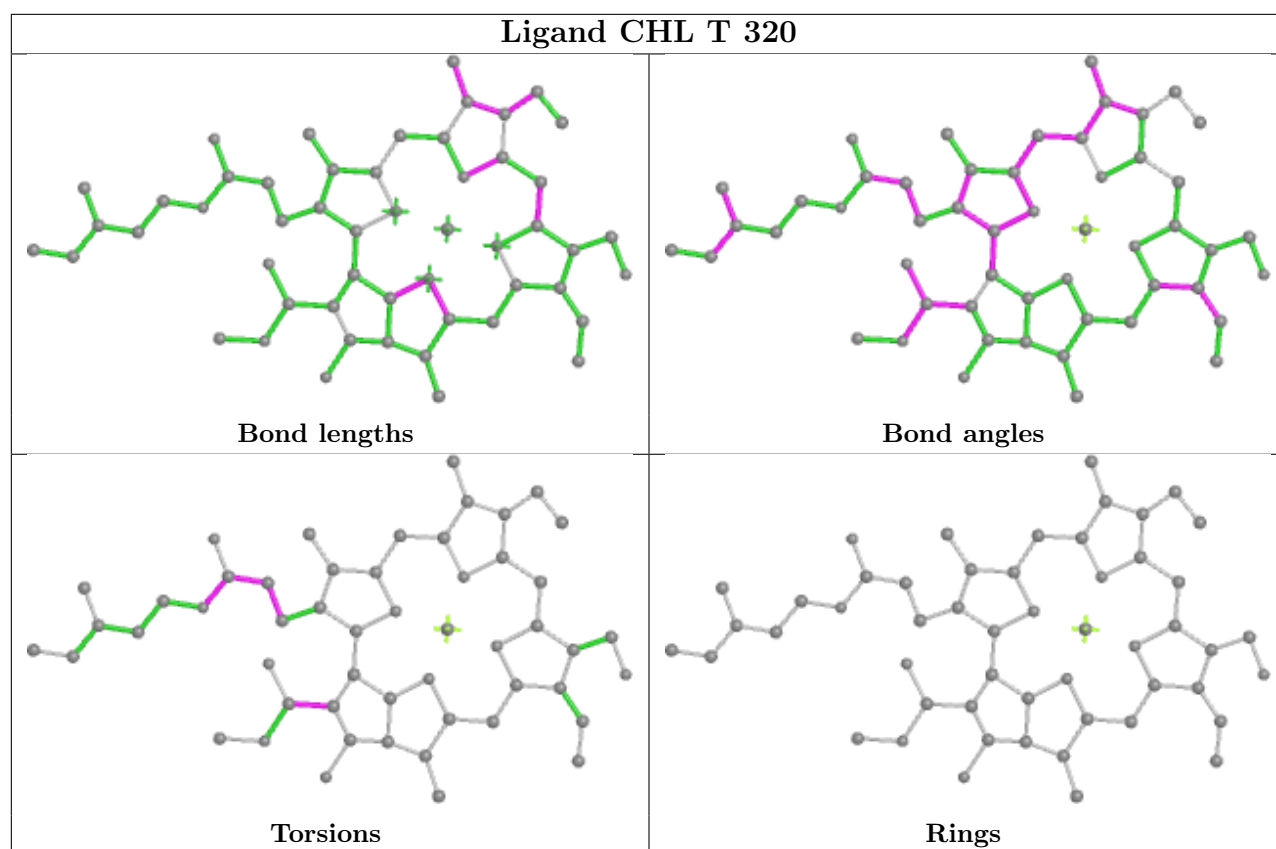

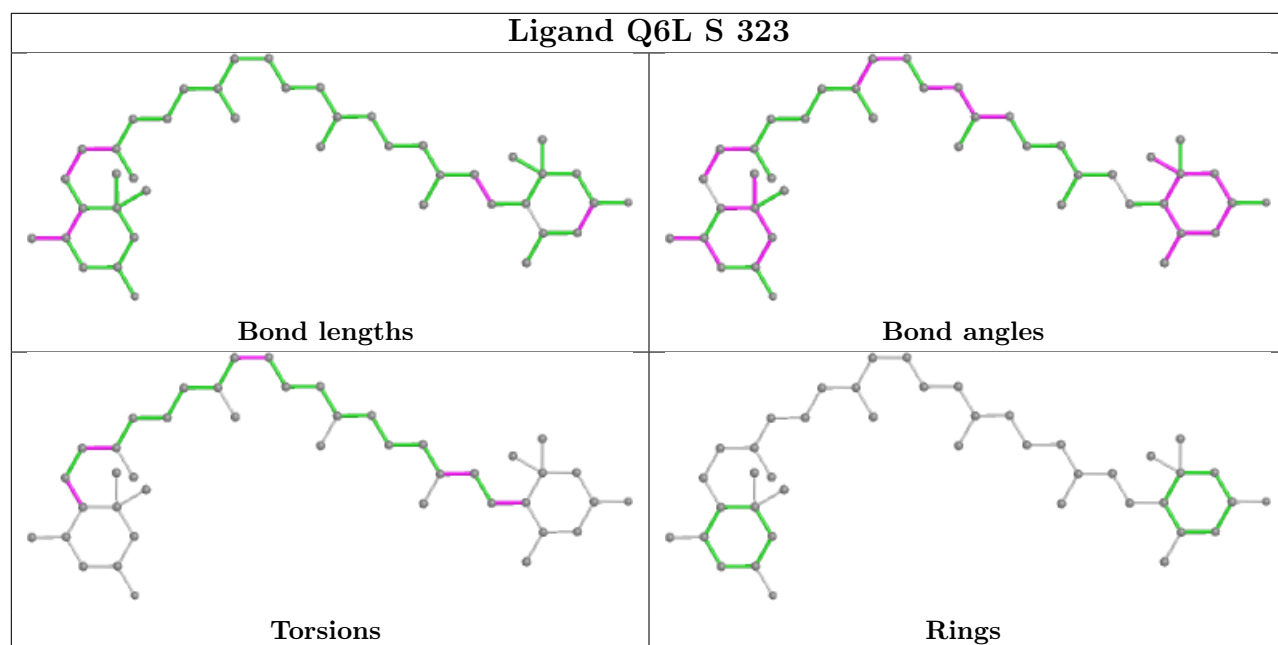
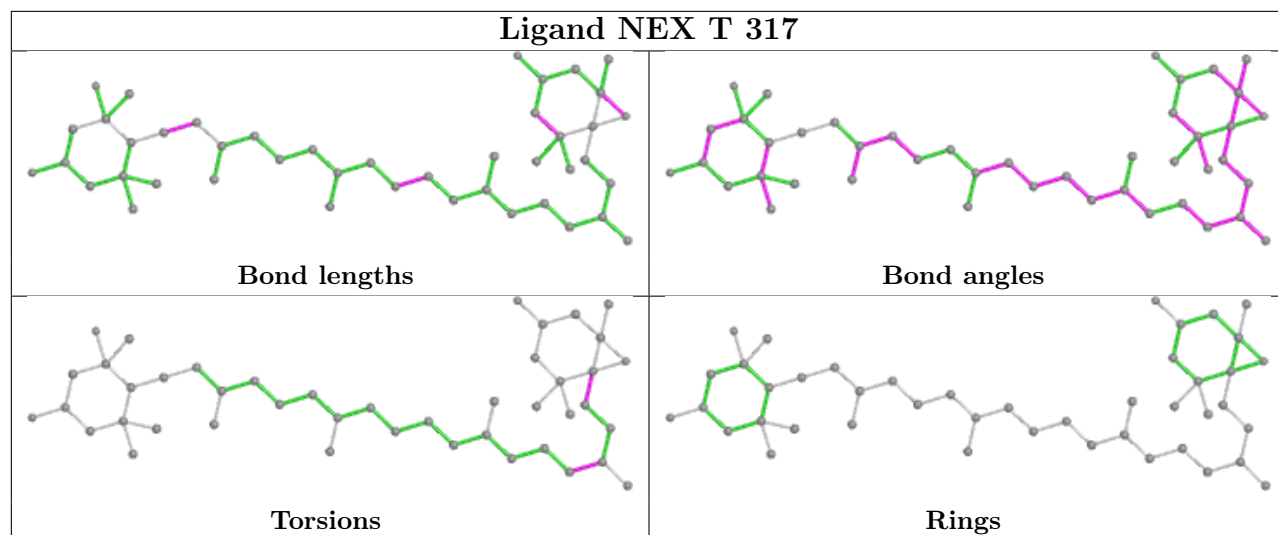

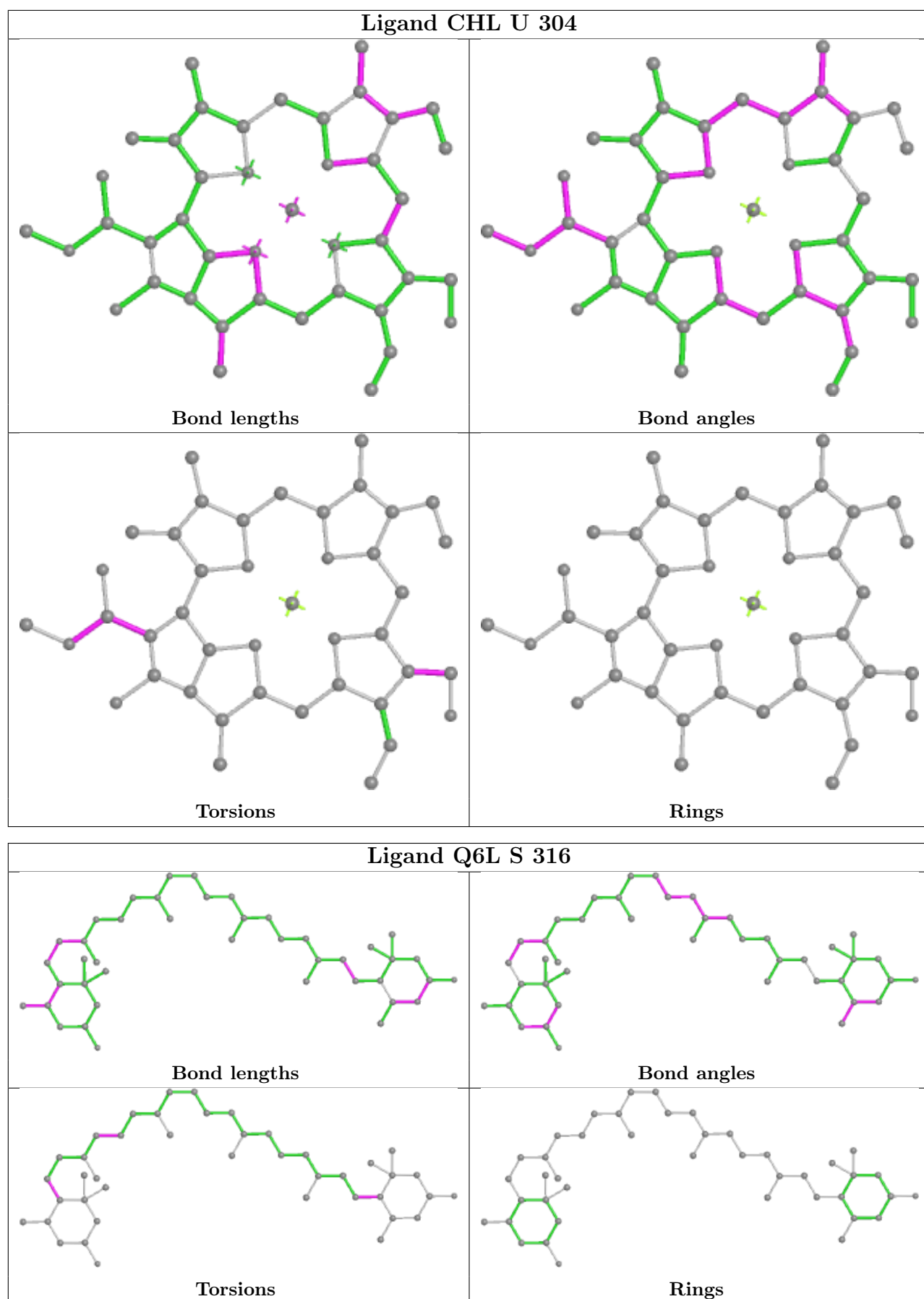

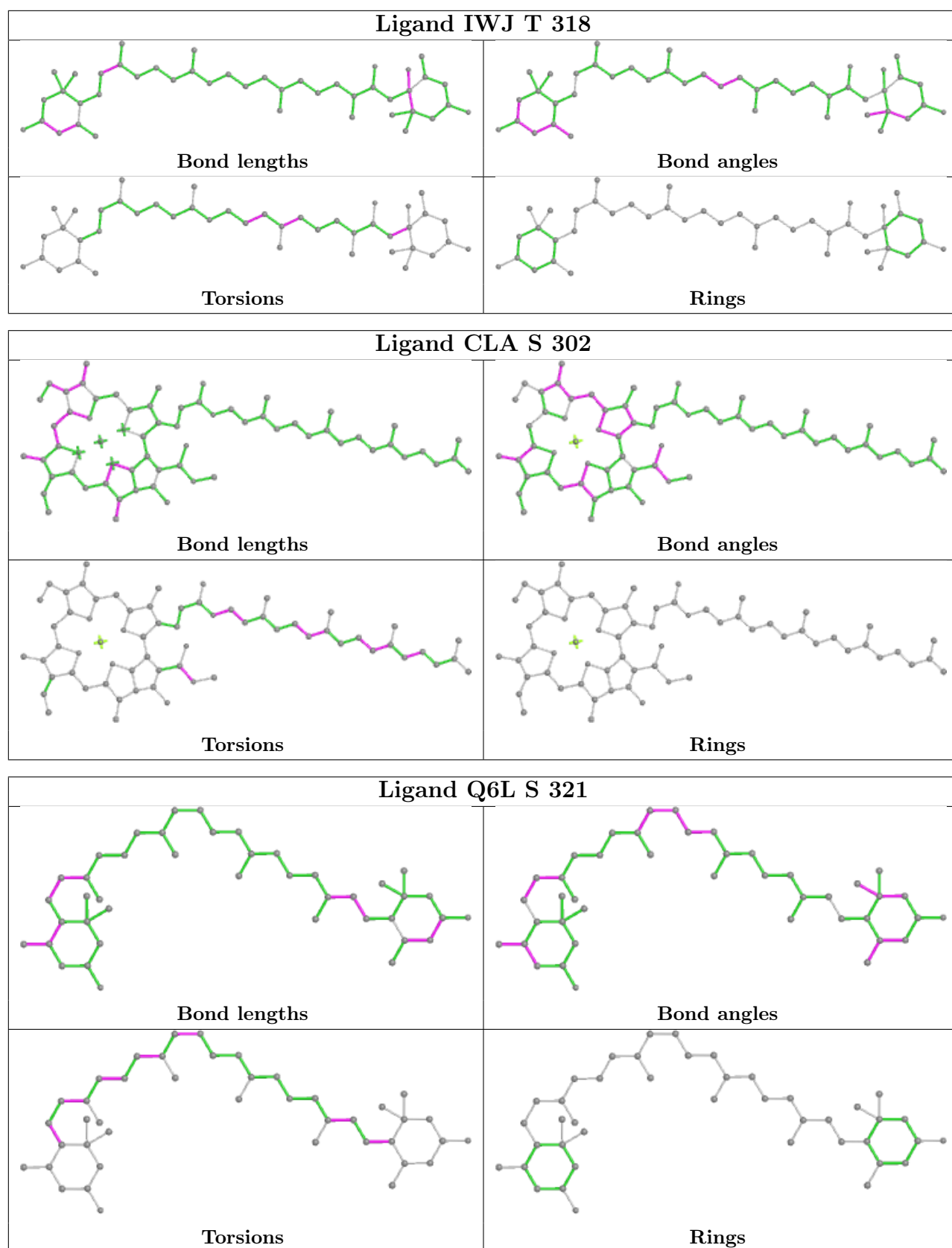

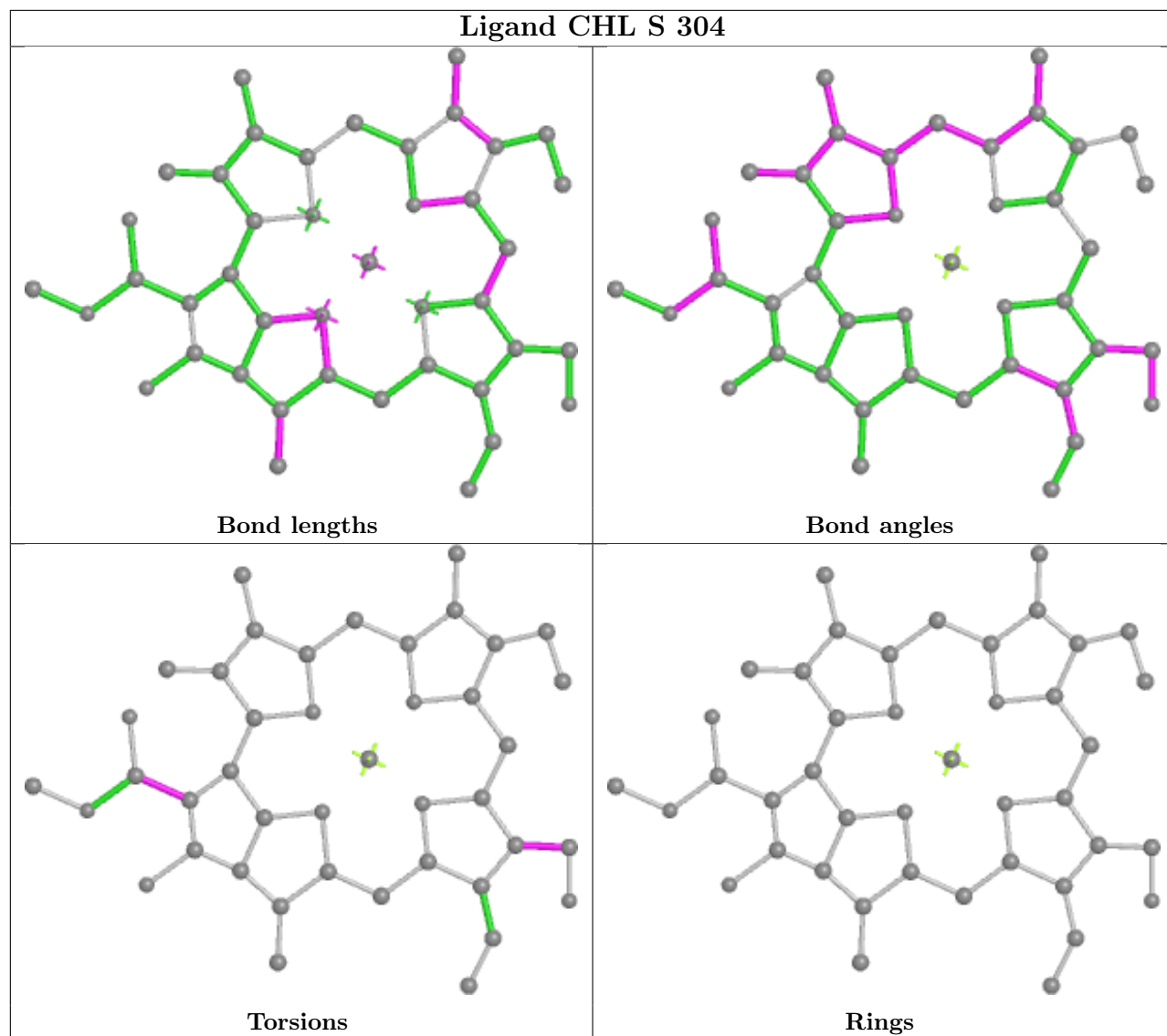

## Ligand CHL S 314

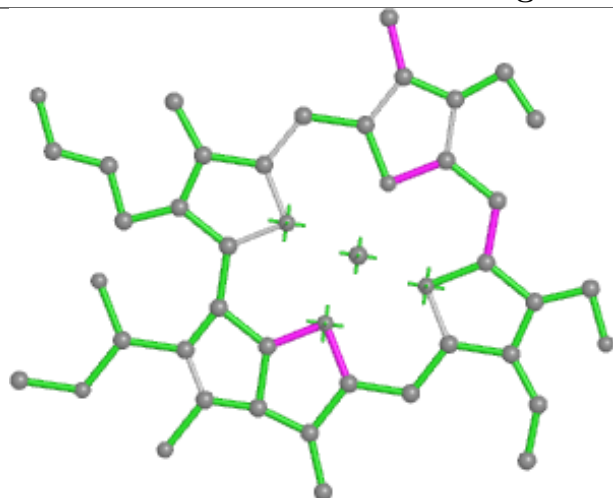

Bond lengths

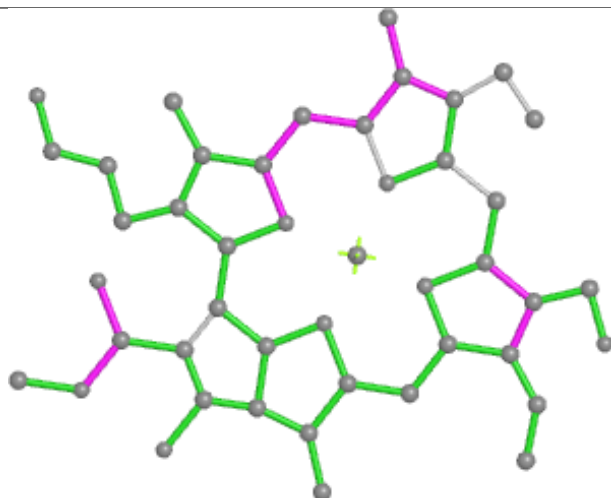

Bond angles

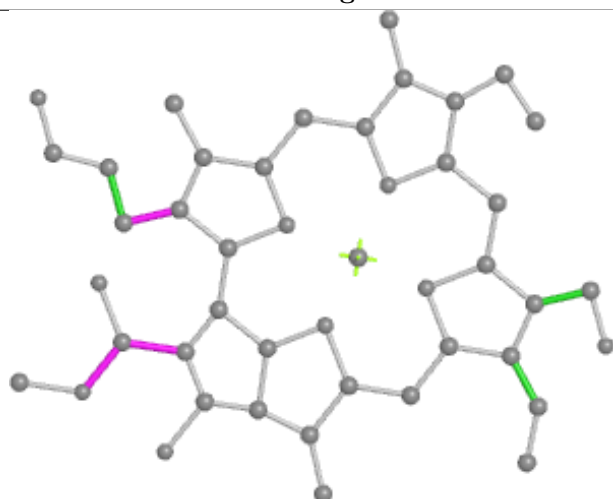

Torsions

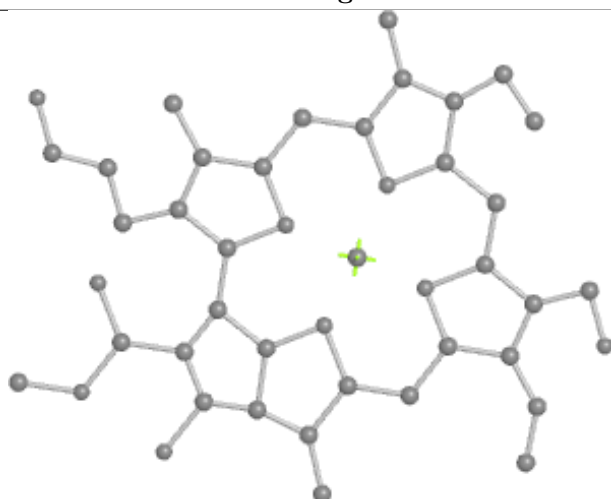

Rings

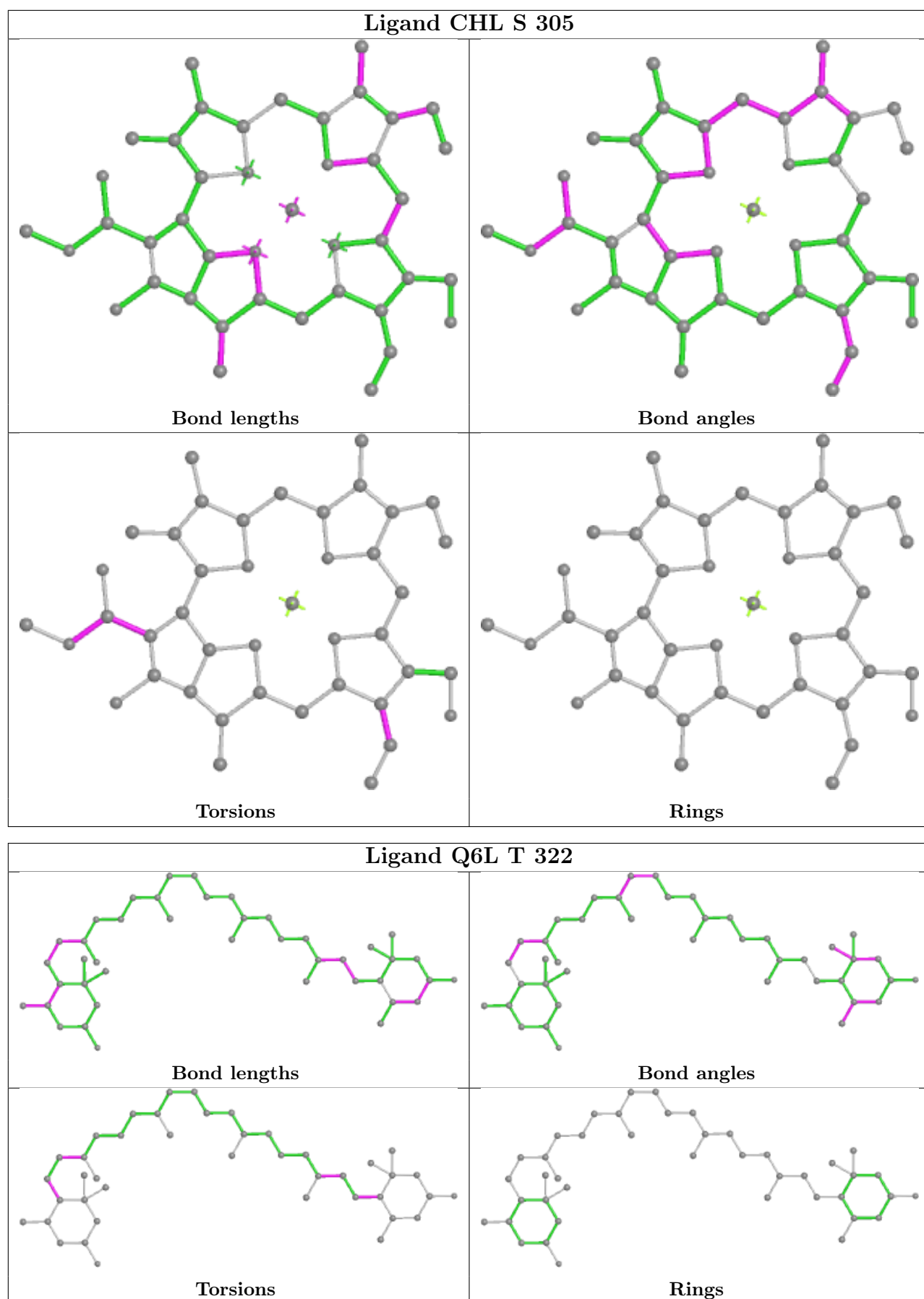



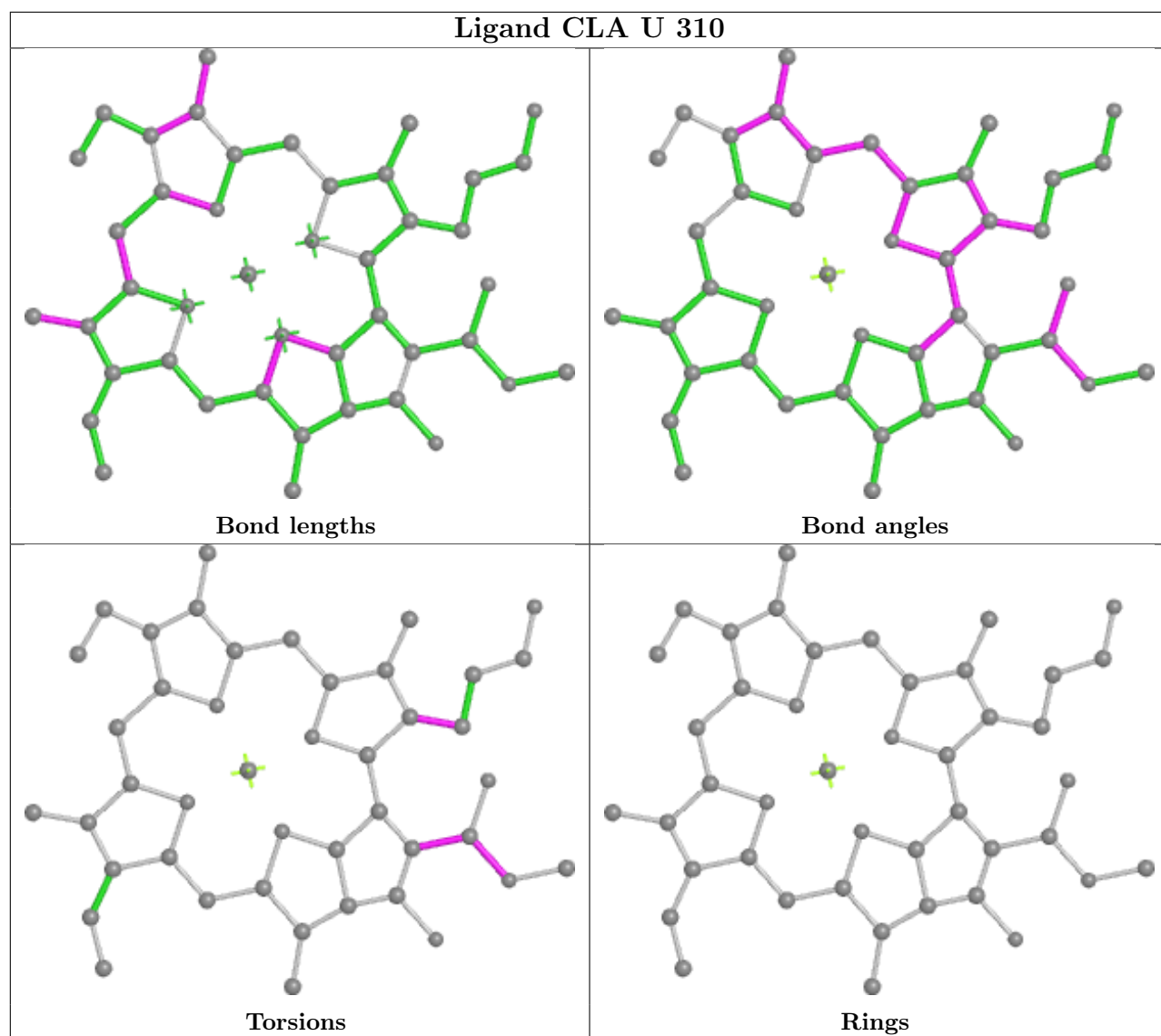
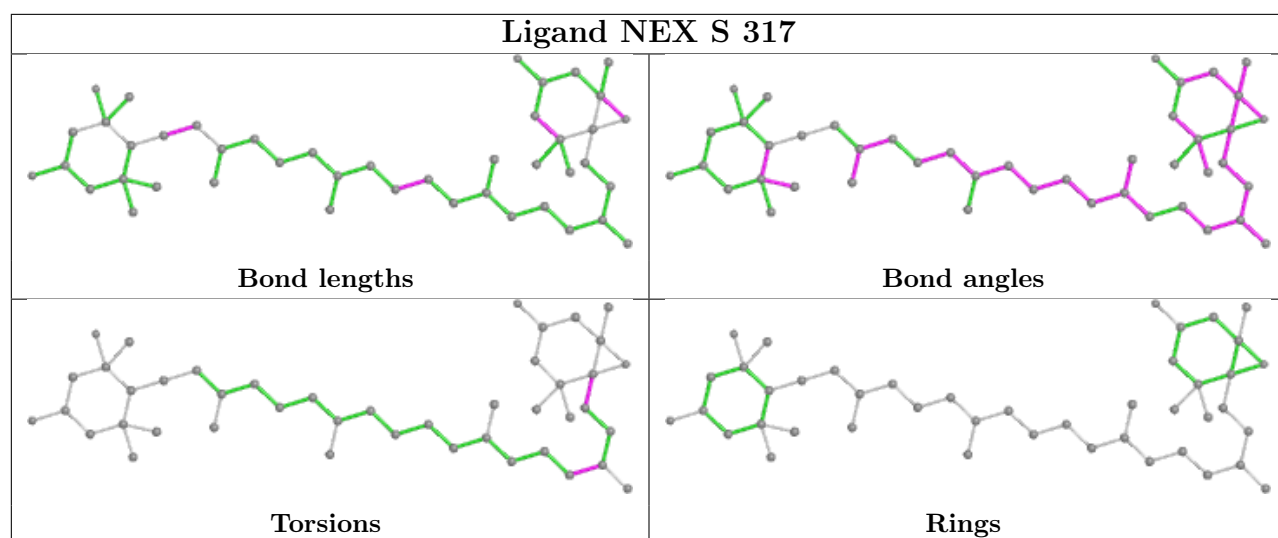

## Ligand CLA S 313

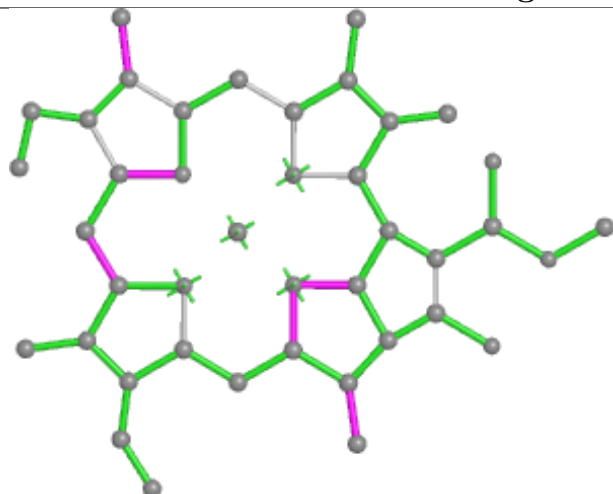

Bond lengths

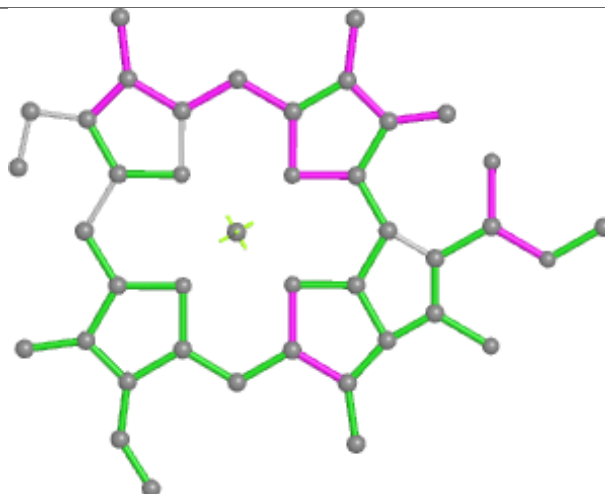

Bond angles

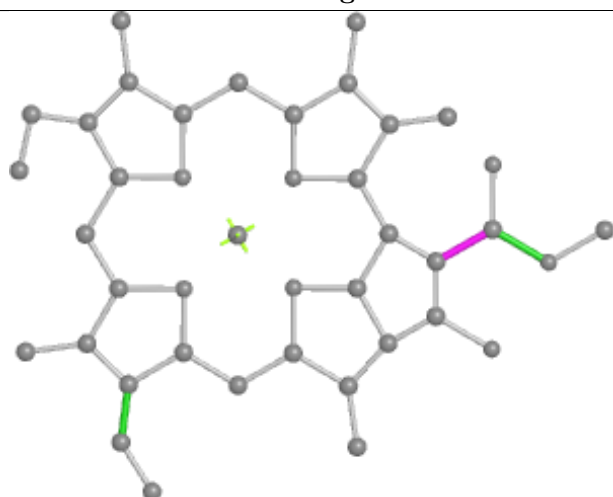

Torsions



Rings

## Ligand IWJ S 318

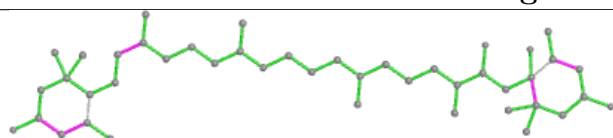

Bond lengths

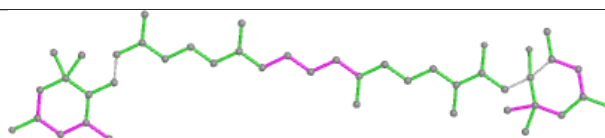

Bond angles

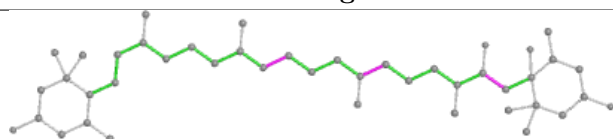

Torsions

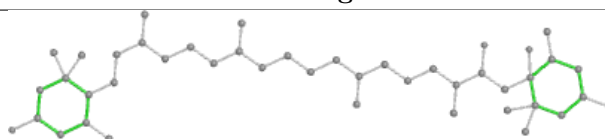

Rings

## Ligand CHL S 307

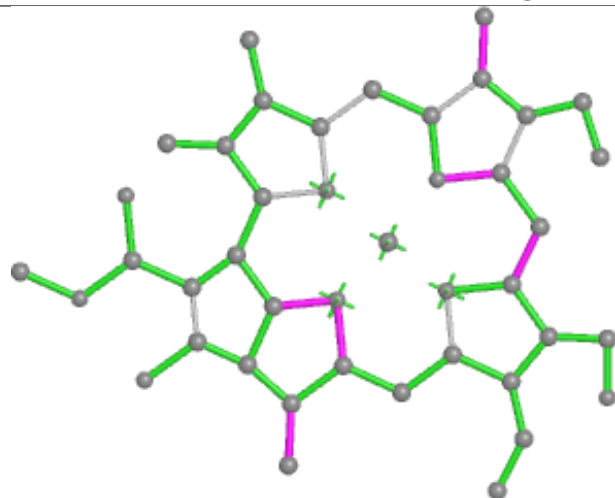

Bond lengths

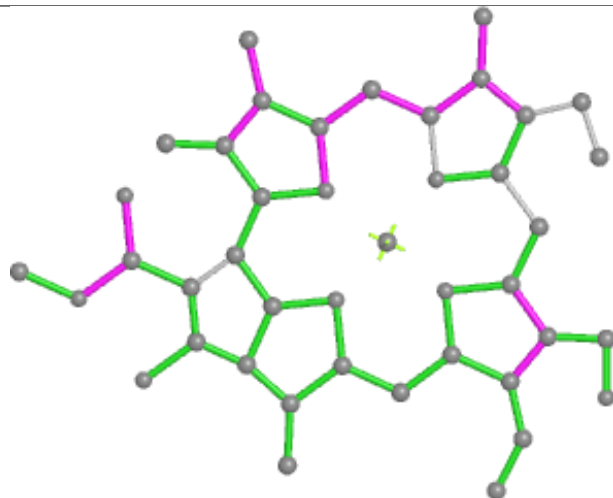

Bond angles

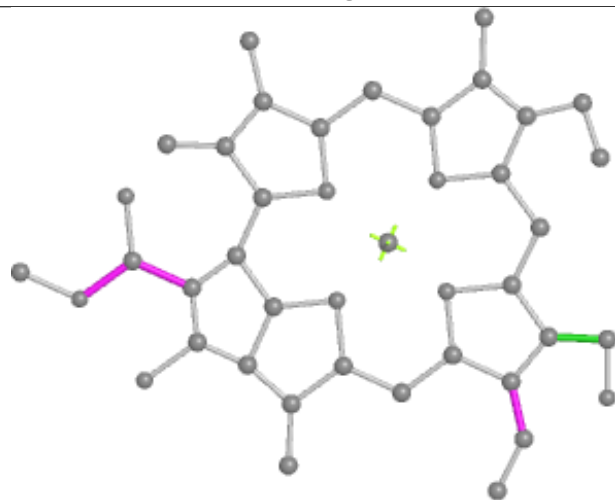

Torsions

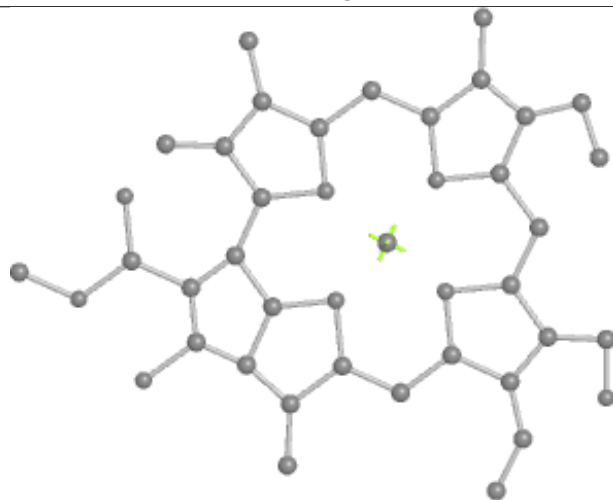

Rings

## Ligand CLA S 310

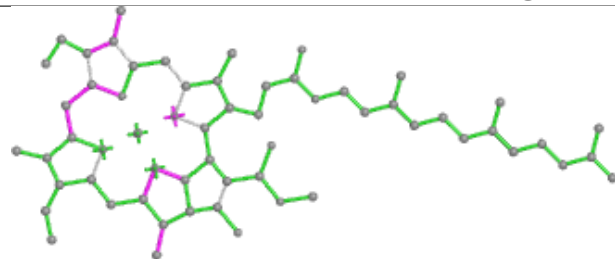

Bond lengths

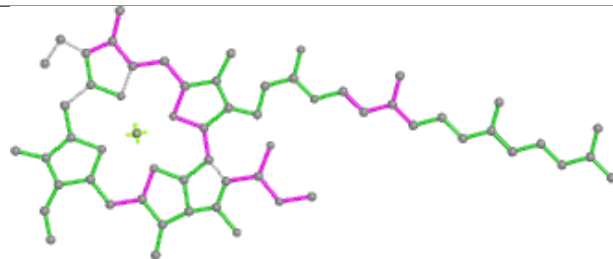

Bond angles

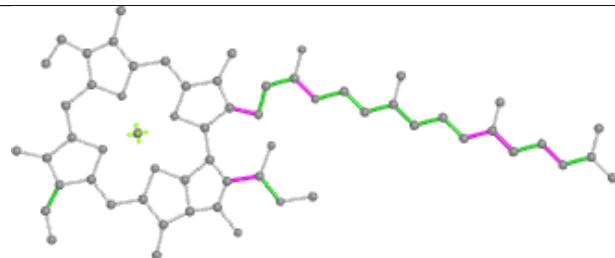

Torsions

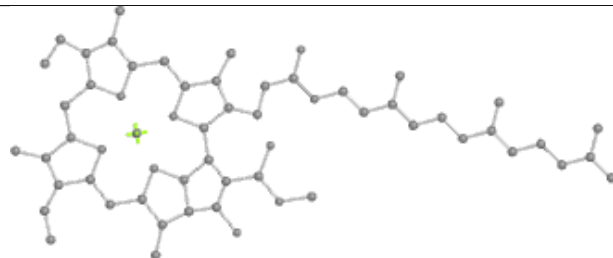

Rings

## Ligand CLA S 311

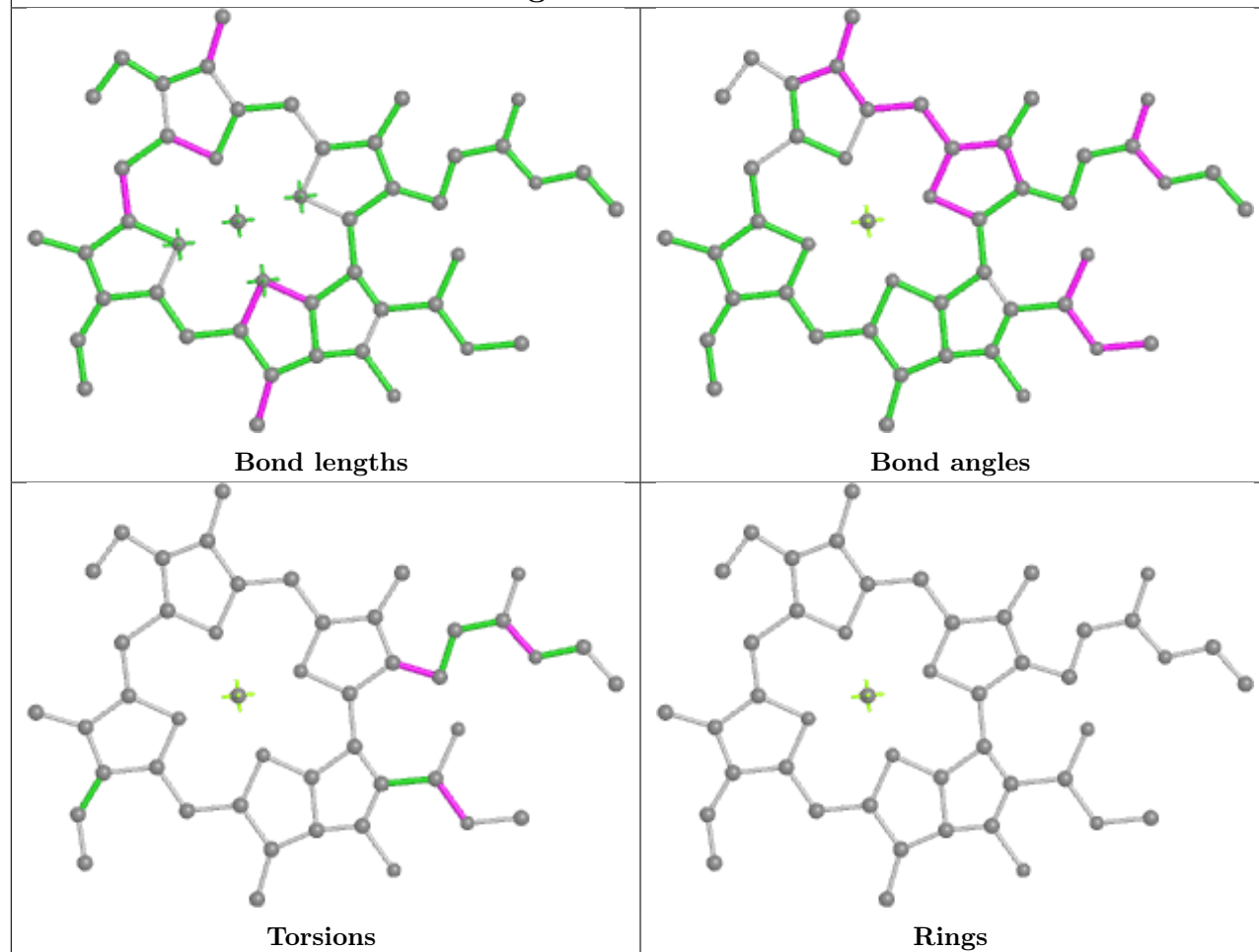

## Ligand CLA T 301

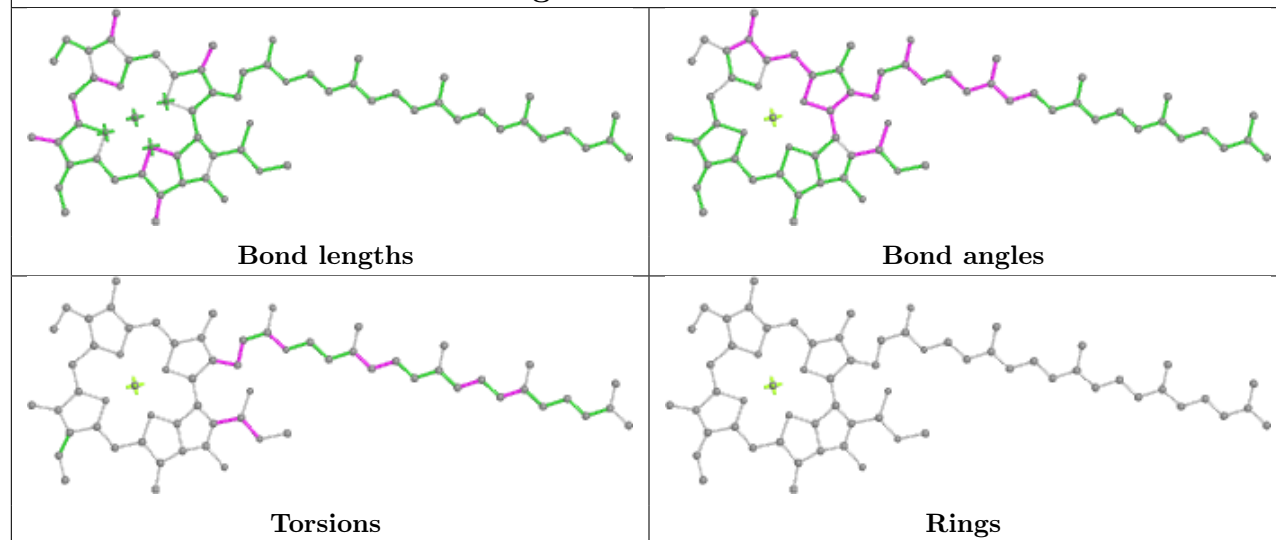

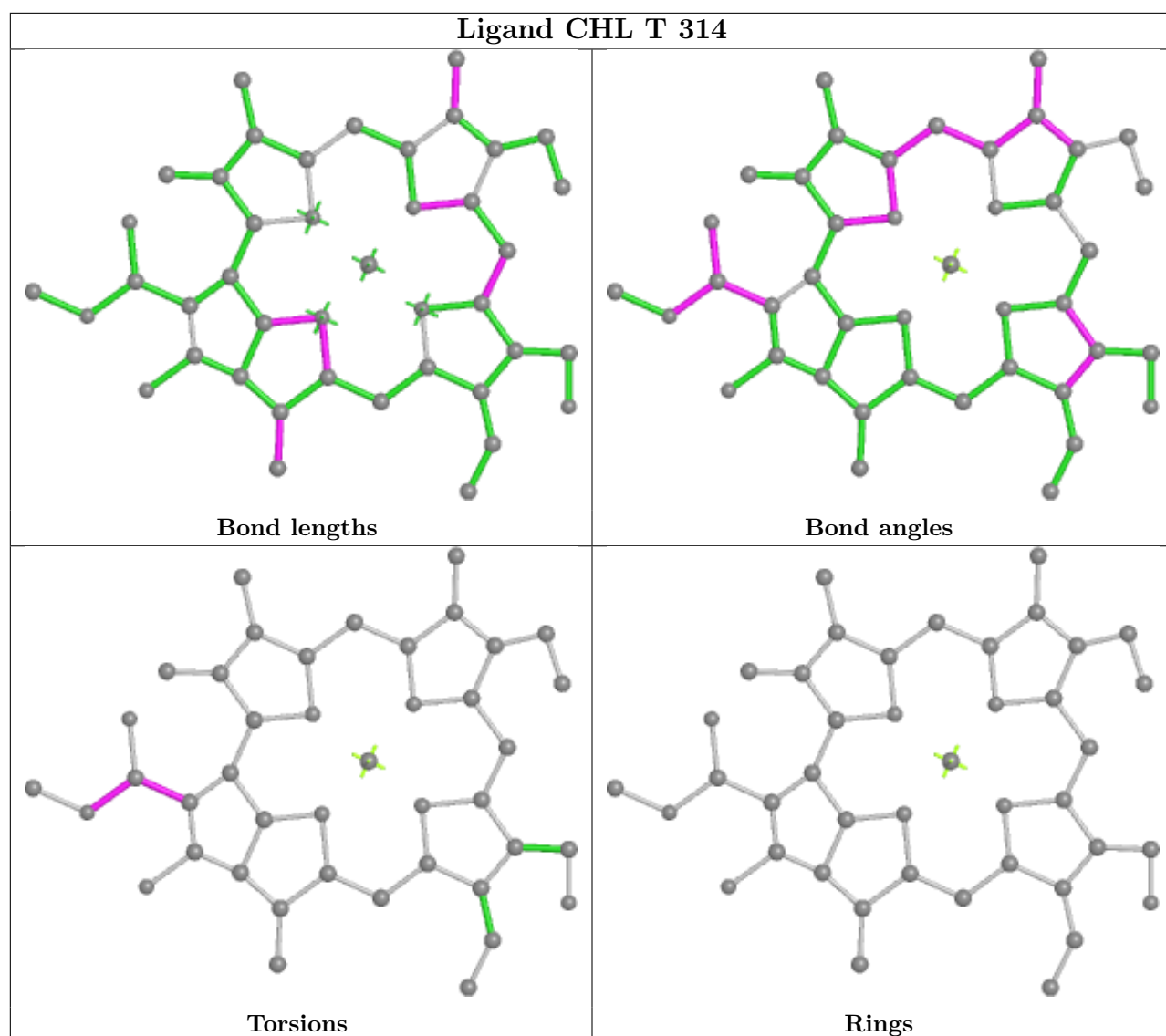

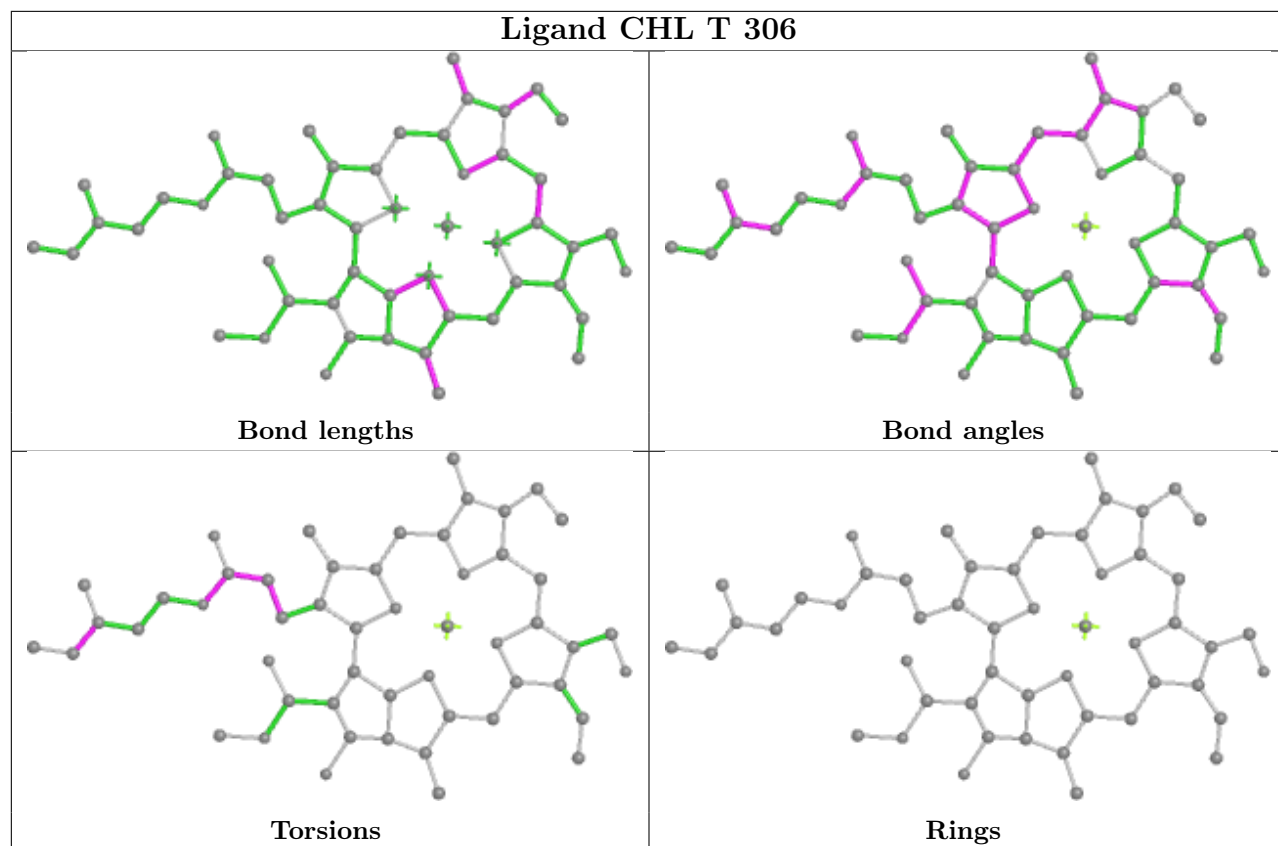

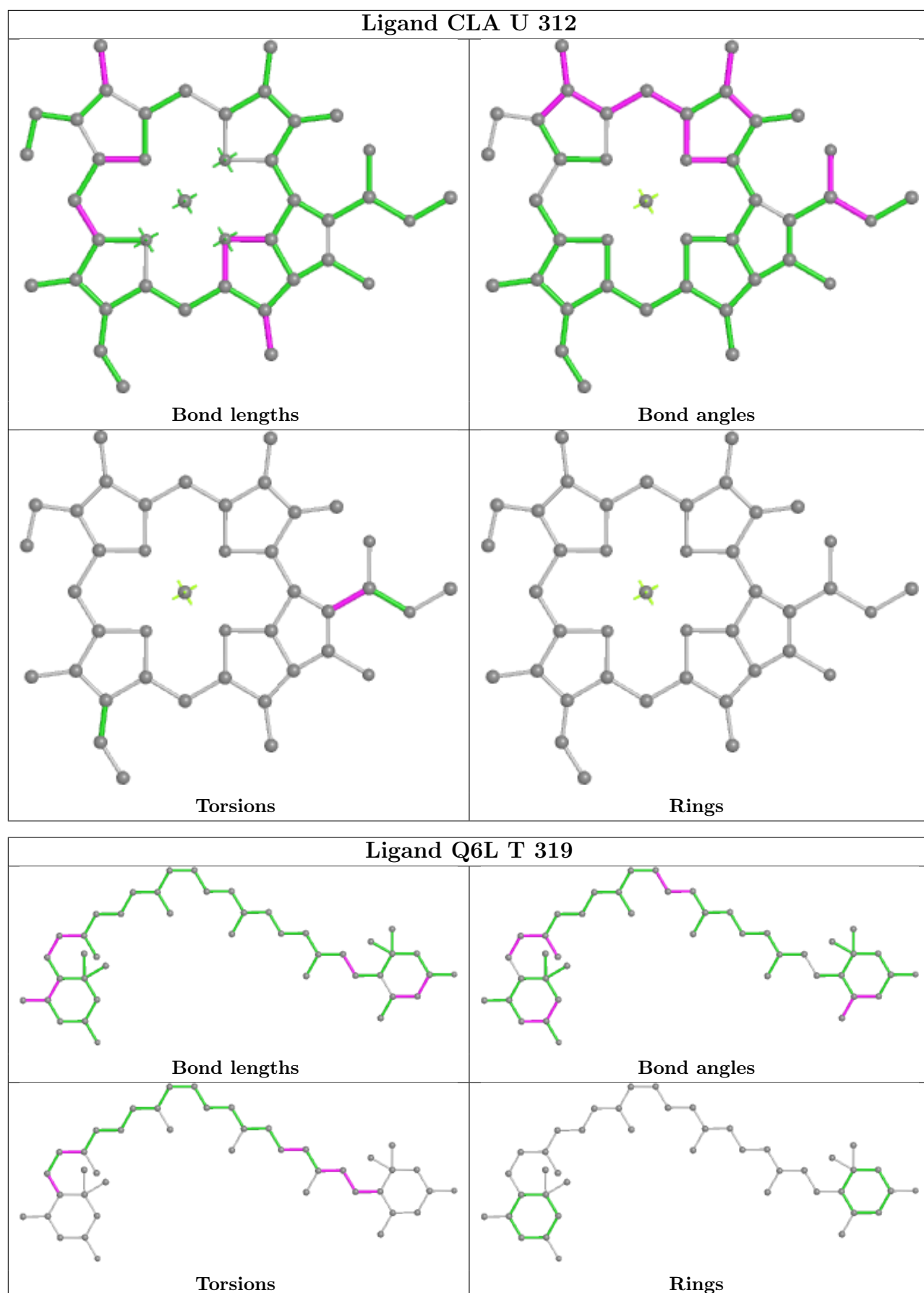

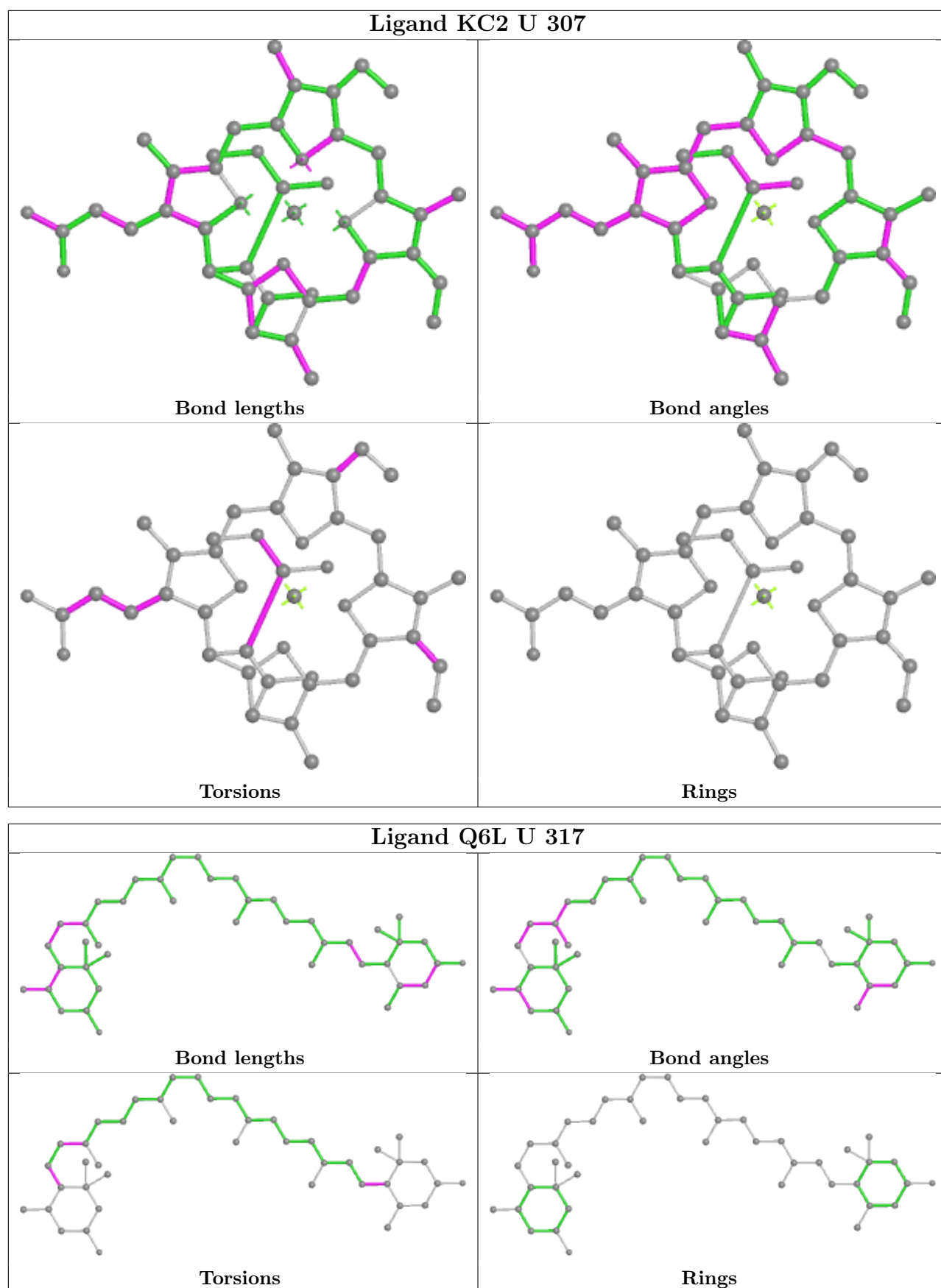



## Ligand CLA S 312

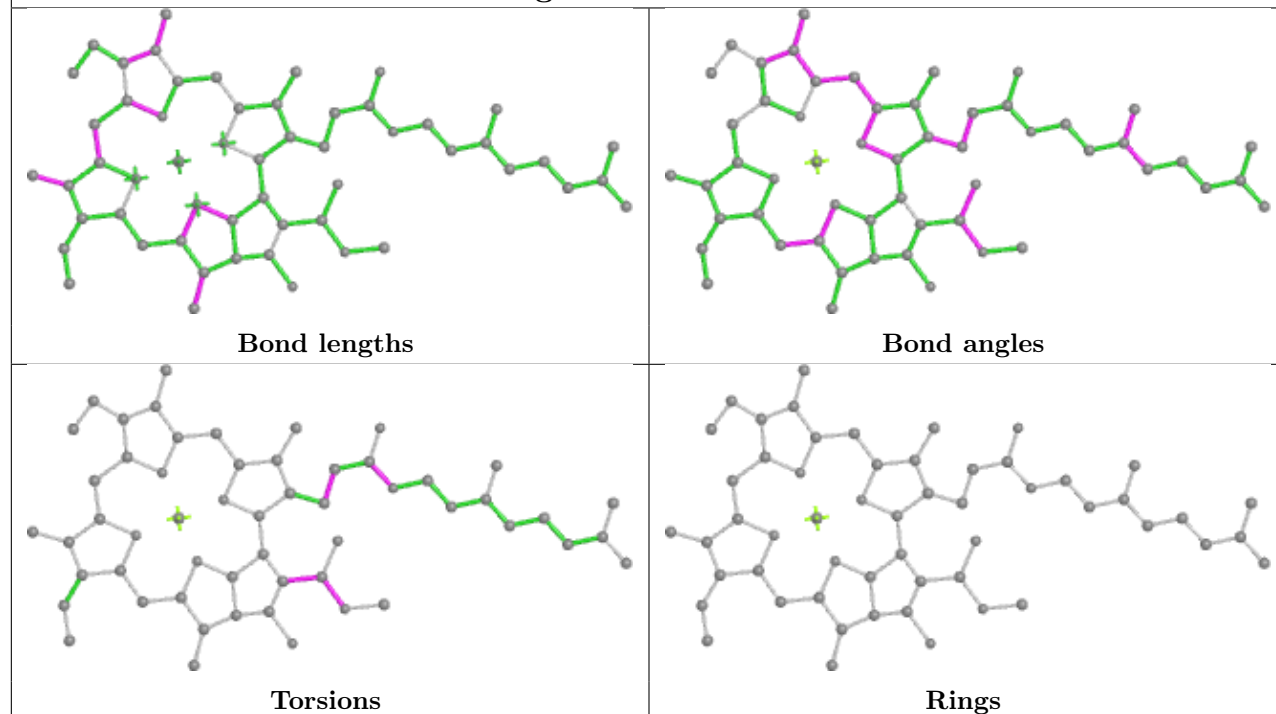

## Ligand IWJ S 319

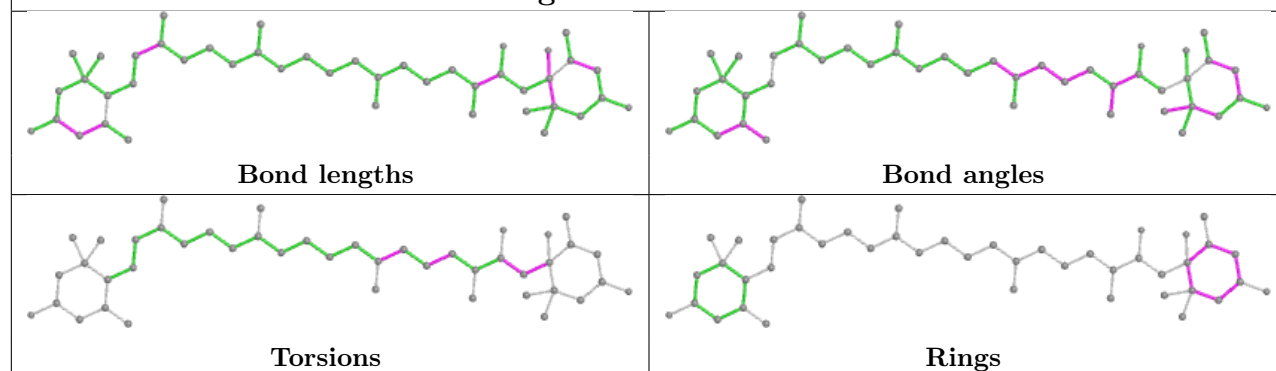

## Ligand CLA T 302

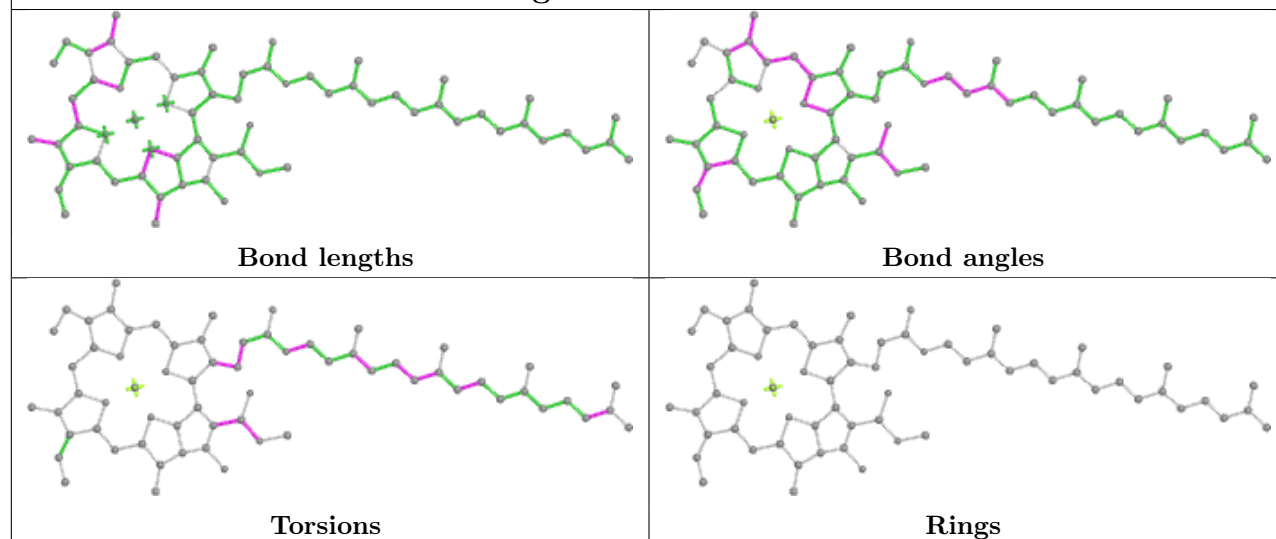

## 5.7 Other polymers [i](#)

There are no such residues in this entry.

## 5.8 Polymer linkage issues [i](#)

There are no chain breaks in this entry.

## 6 Map visualisation [i](#)

This section contains visualisations of the EMDB entry EMD-34733. These allow visual inspection of the internal detail of the map and identification of artifacts.

Images derived from a raw map, generated by summing the deposited half-maps, are presented below the corresponding image components of the primary map to allow further visual inspection and comparison with those of the primary map.

### 6.1 Orthogonal projections [i](#)

#### 6.1.1 Primary map

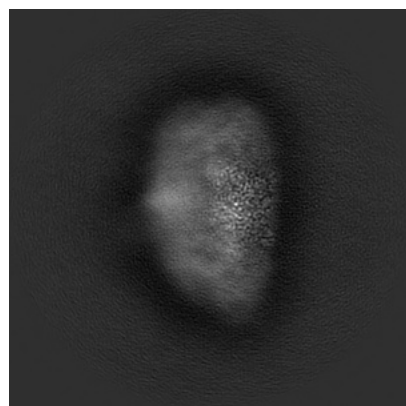

X

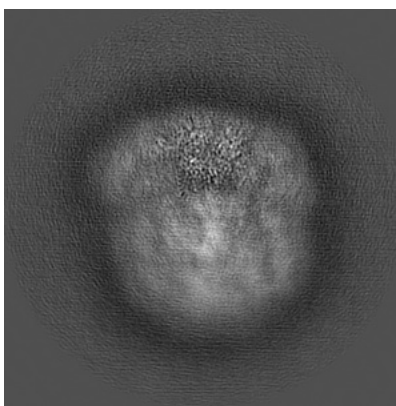

Y

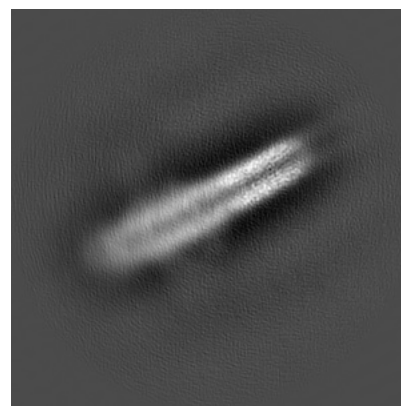

Z

#### 6.1.2 Raw map

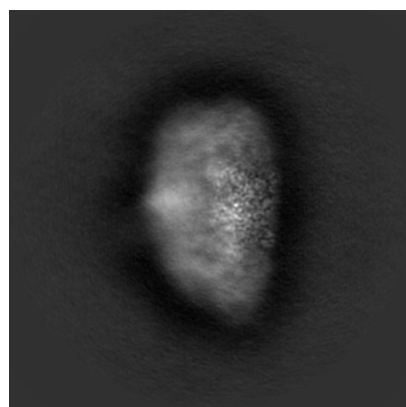

X

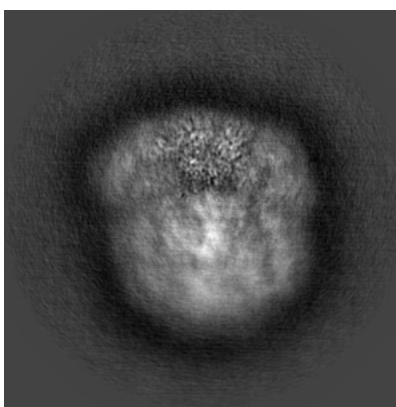

Y

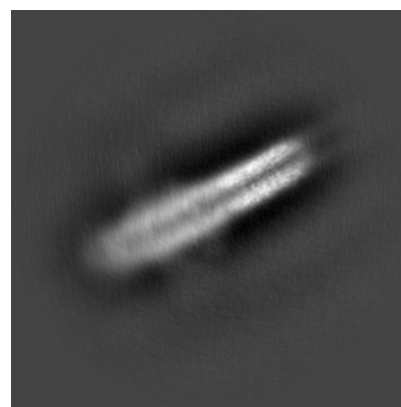

Z

The images above show the map projected in three orthogonal directions.

## 6.2 Central slices [i](#)

### 6.2.1 Primary map

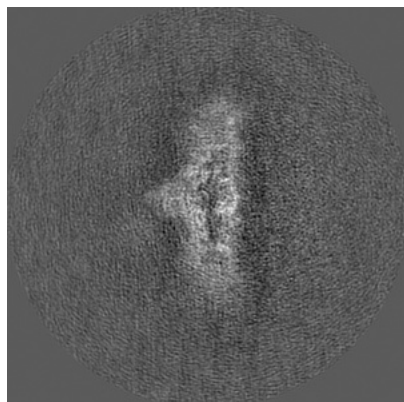

X Index: 192

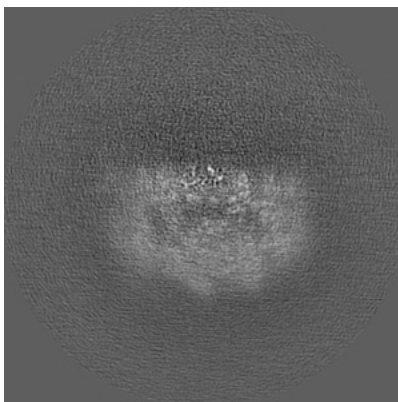

Y Index: 192

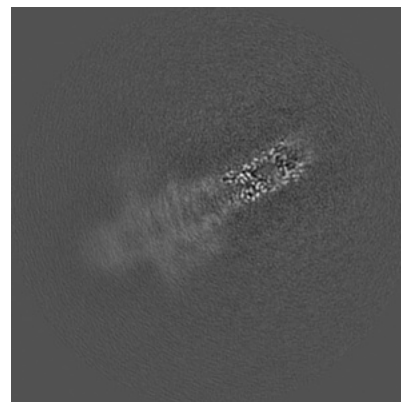

Z Index: 192

### 6.2.2 Raw map

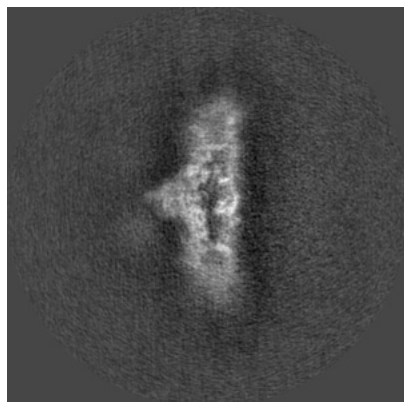

X Index: 192

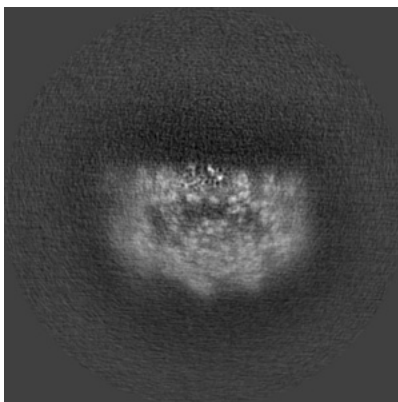

Y Index: 192

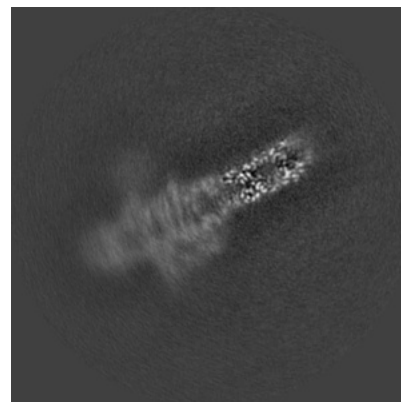

Z Index: 192

The images above show central slices of the map in three orthogonal directions.

## 6.3 Largest variance slices [i](#)

### 6.3.1 Primary map

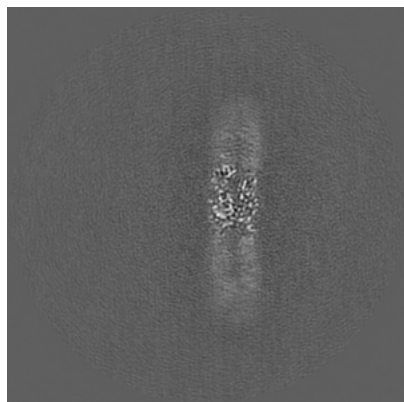

X Index: 232

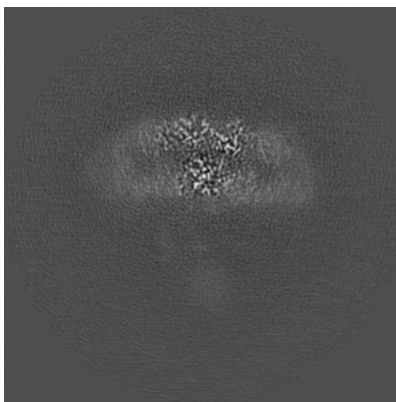

Y Index: 222

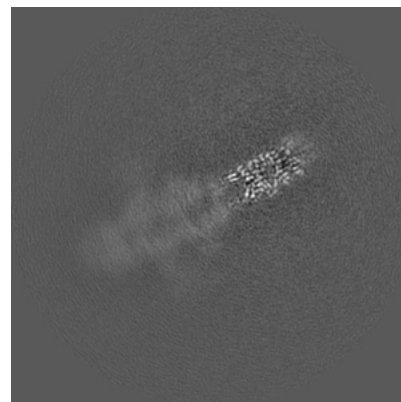

Z Index: 184

### 6.3.2 Raw map

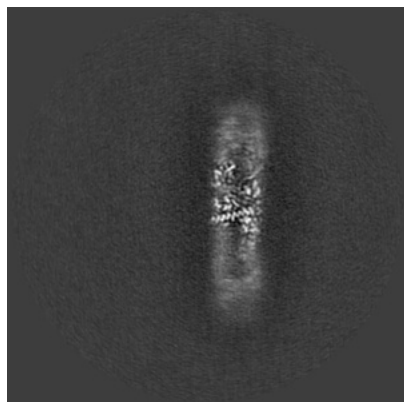

X Index: 237

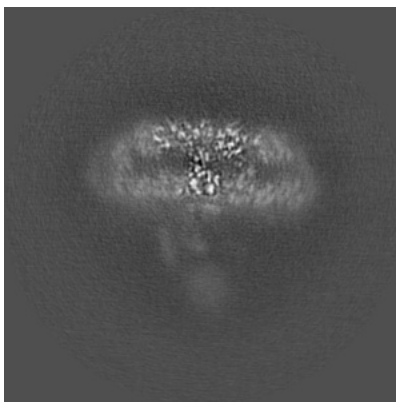

Y Index: 219

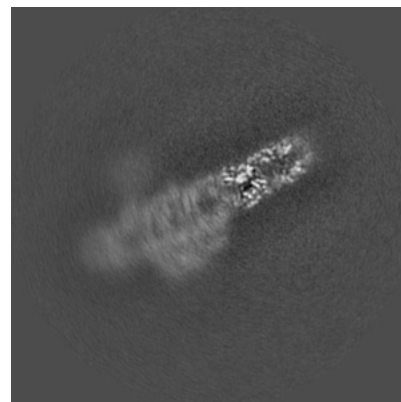

Z Index: 197

The images above show the largest variance slices of the map in three orthogonal directions.

## 6.4 Orthogonal standard-deviation projections (False-color) [i](#)

### 6.4.1 Primary map

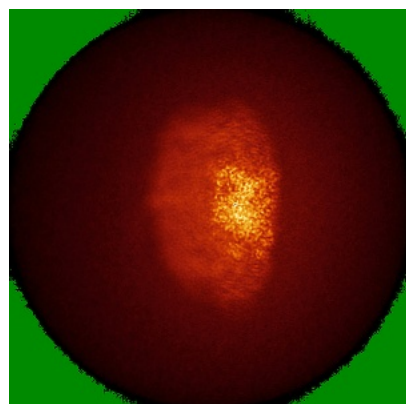

X

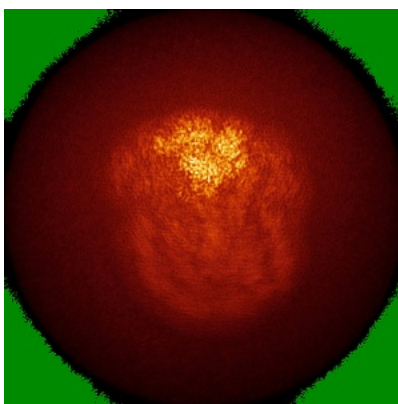

Y

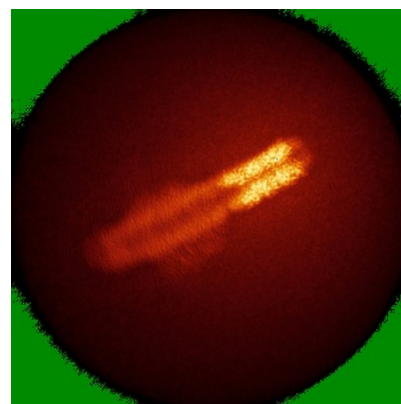

Z

### 6.4.2 Raw map

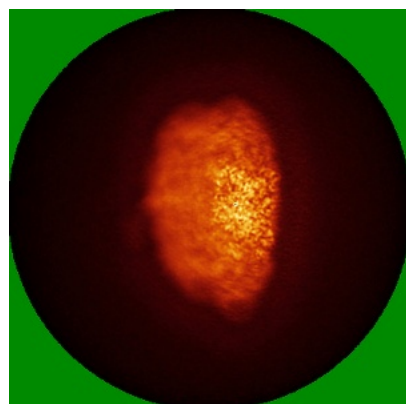

X

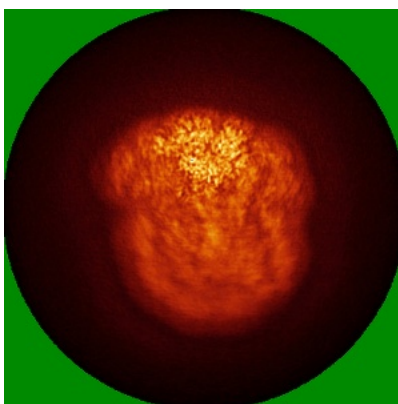

Y

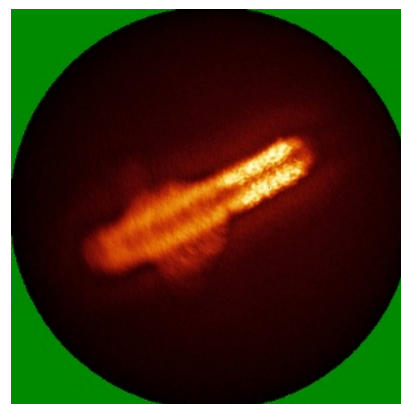

Z

The images above show the map standard deviation projections with false color in three orthogonal directions. Minimum values are shown in green, max in blue, and dark to light orange shades represent small to large values respectively.



## 6.5 Orthogonal surface views [i](#)

### 6.5.1 Primary map

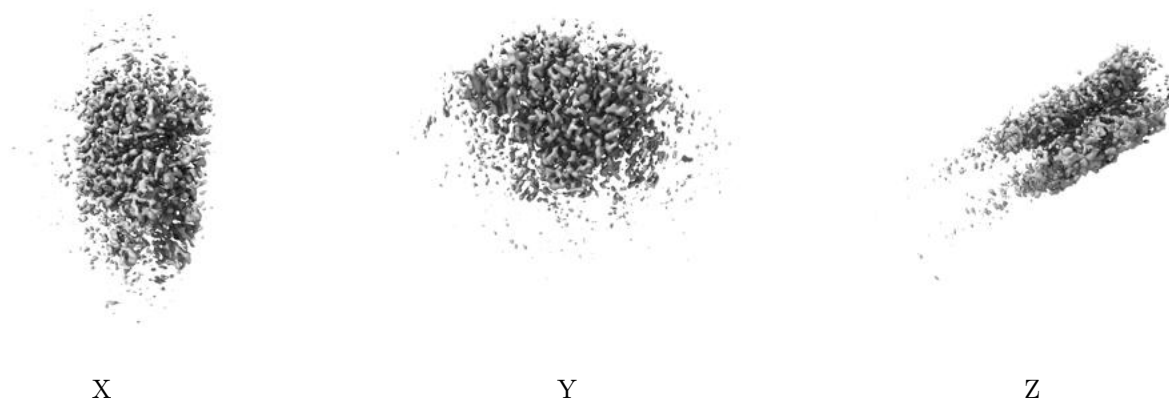

The images above show the 3D surface view of the map at the recommended contour level 0.02. These images, in conjunction with the slice images, may facilitate assessment of whether an appropriate contour level has been provided.

### 6.5.2 Raw map

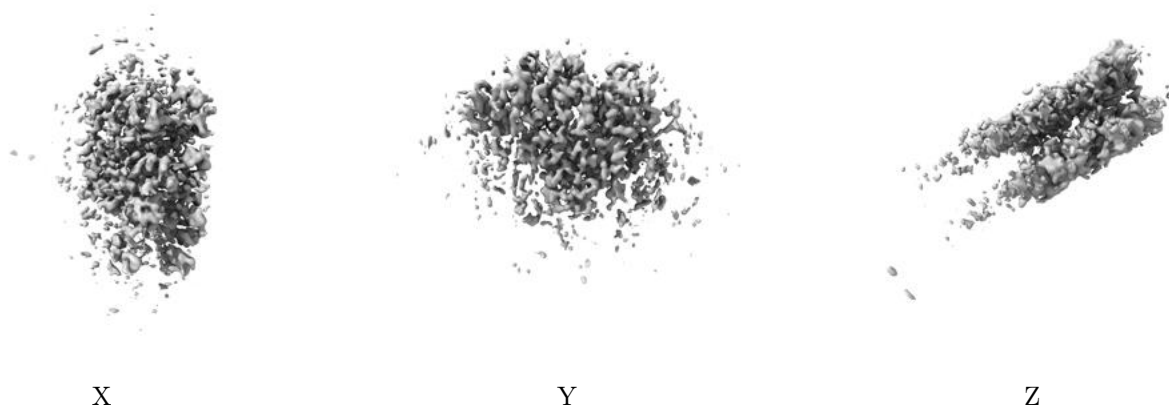

These images show the 3D surface of the raw map. The raw map's contour level was selected so that its surface encloses the same volume as the primary map does at its recommended contour level.

## 6.6 Mask visualisation [i](#)

This section was not generated. No masks/segmentation were deposited.

## 7 Map analysis [i](#)

This section contains the results of statistical analysis of the map.

### 7.1 Map-value distribution [i](#)

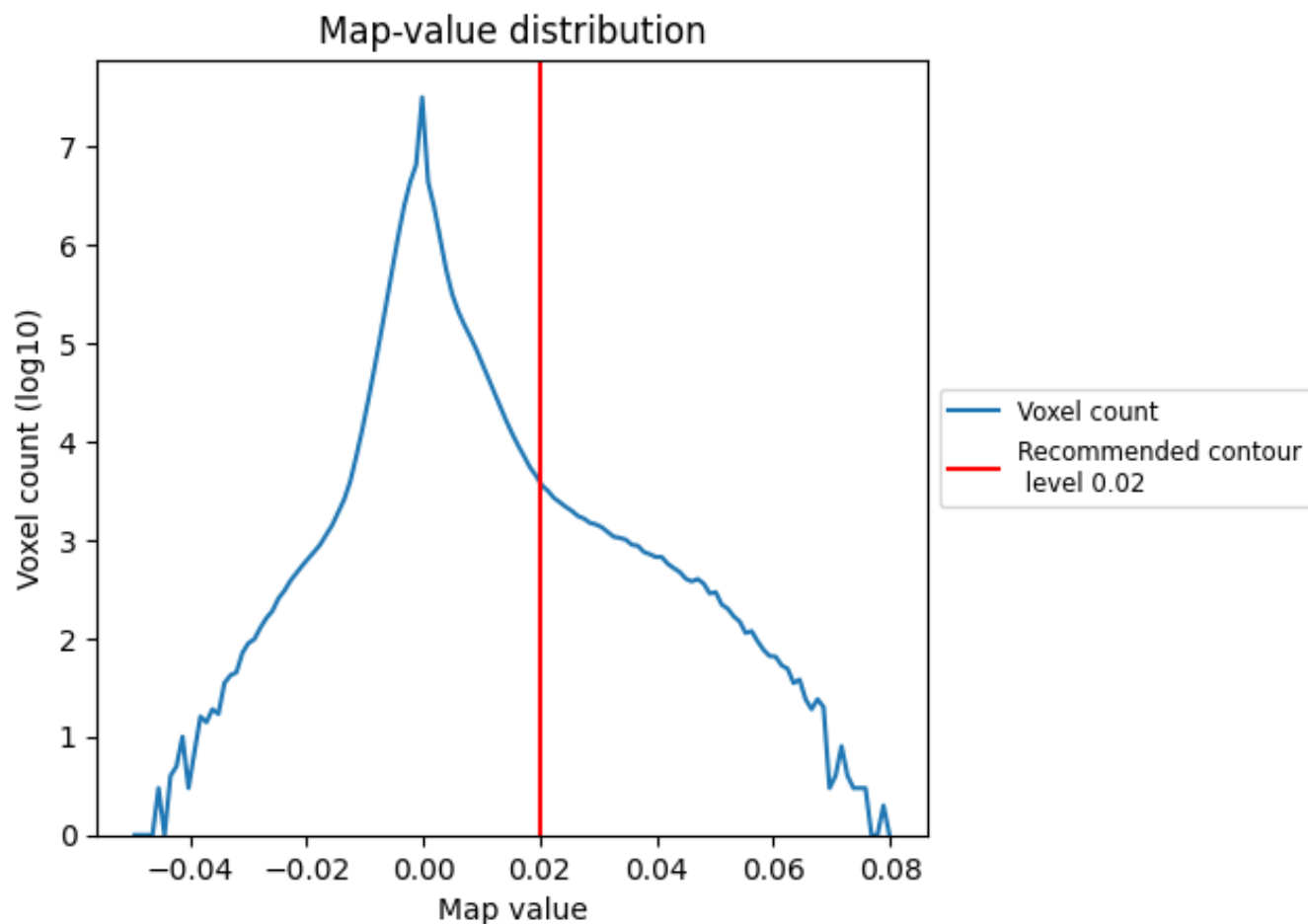

The map-value distribution is plotted in 128 intervals along the x-axis. The y-axis is logarithmic. A spike in this graph at zero usually indicates that the volume has been masked.



## 7.2 Volume estimate [i](#)

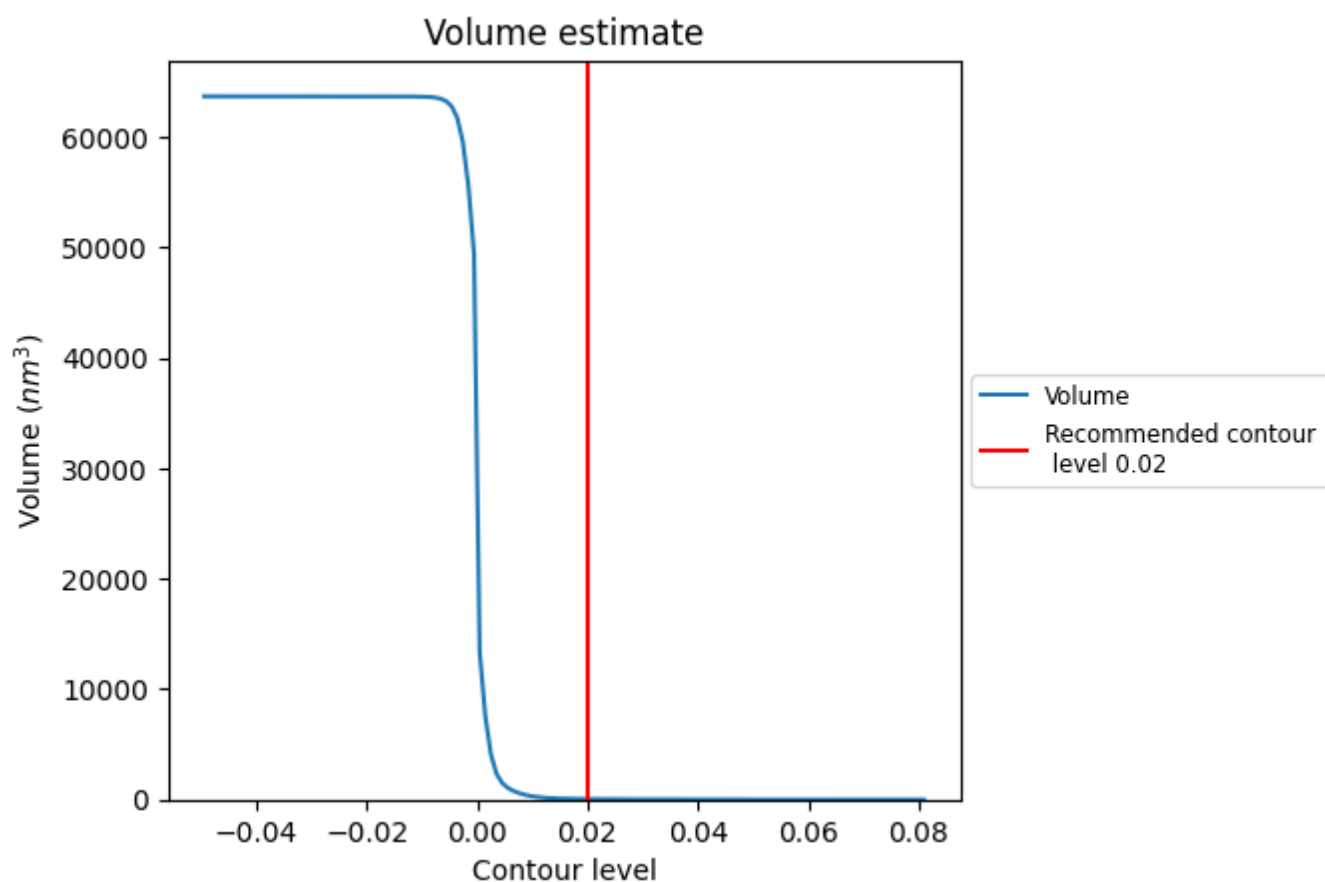

The volume at the recommended contour level is 44 nm<sup>3</sup>; this corresponds to an approximate mass of 40 kDa.

The volume estimate graph shows how the enclosed volume varies with the contour level. The recommended contour level is shown as a vertical line and the intersection between the line and the curve gives the volume of the enclosed surface at the given level.

### 7.3 Rotationally averaged power spectrum ⓘ

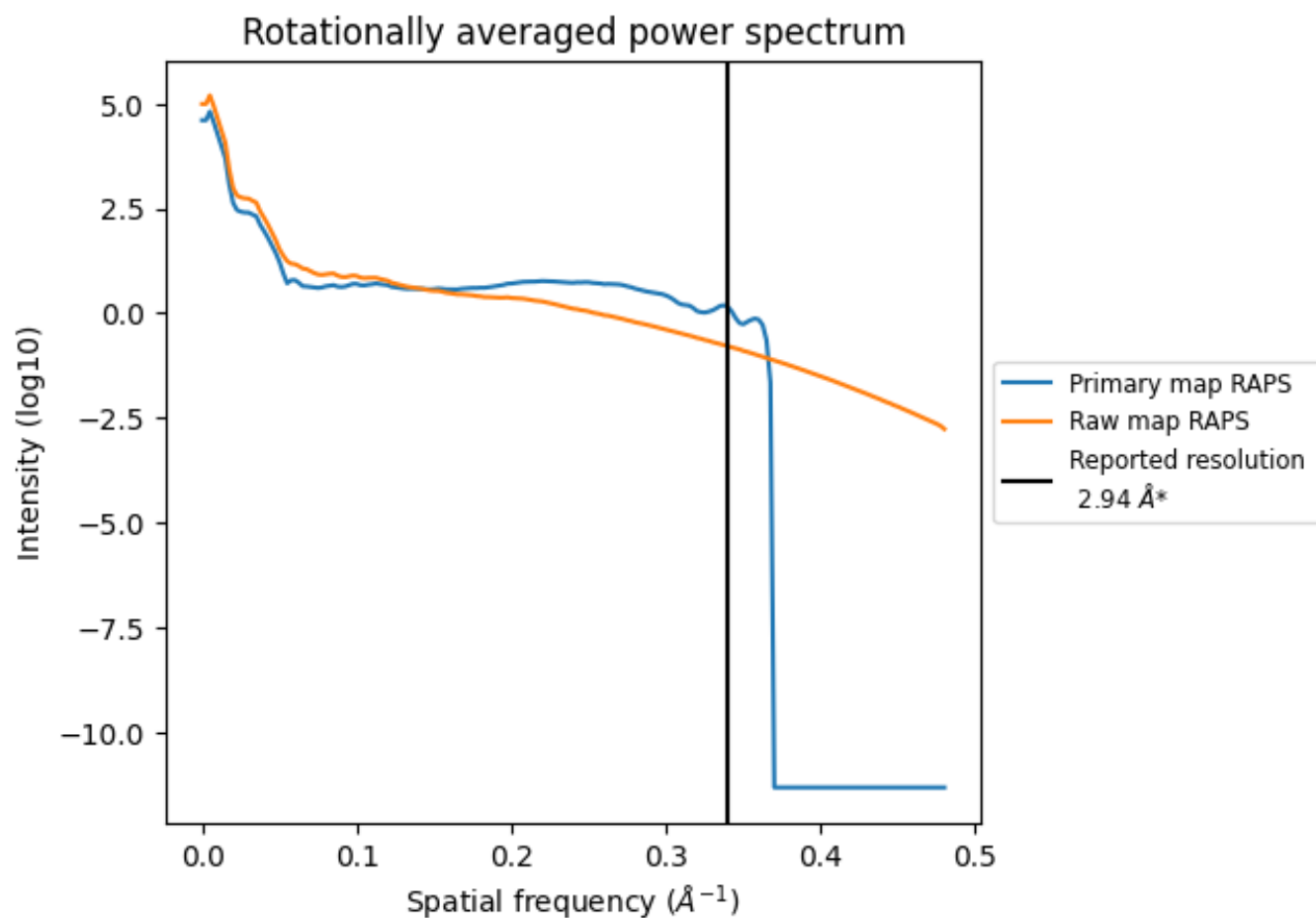

\*Reported resolution corresponds to spatial frequency of 0.340 Å<sup>-1</sup>

## 8 Fourier-Shell correlation [i](#)

Fourier-Shell Correlation (FSC) is the most commonly used method to estimate the resolution of single-particle and subtomogram-averaged maps. The shape of the curve depends on the imposed symmetry, mask and whether or not the two 3D reconstructions used were processed from a common reference. The reported resolution is shown as a black line. A curve is displayed for the half-bit criterion in addition to lines showing the 0.143 gold standard cut-off and 0.5 cut-off.

### 8.1 FSC [i](#)

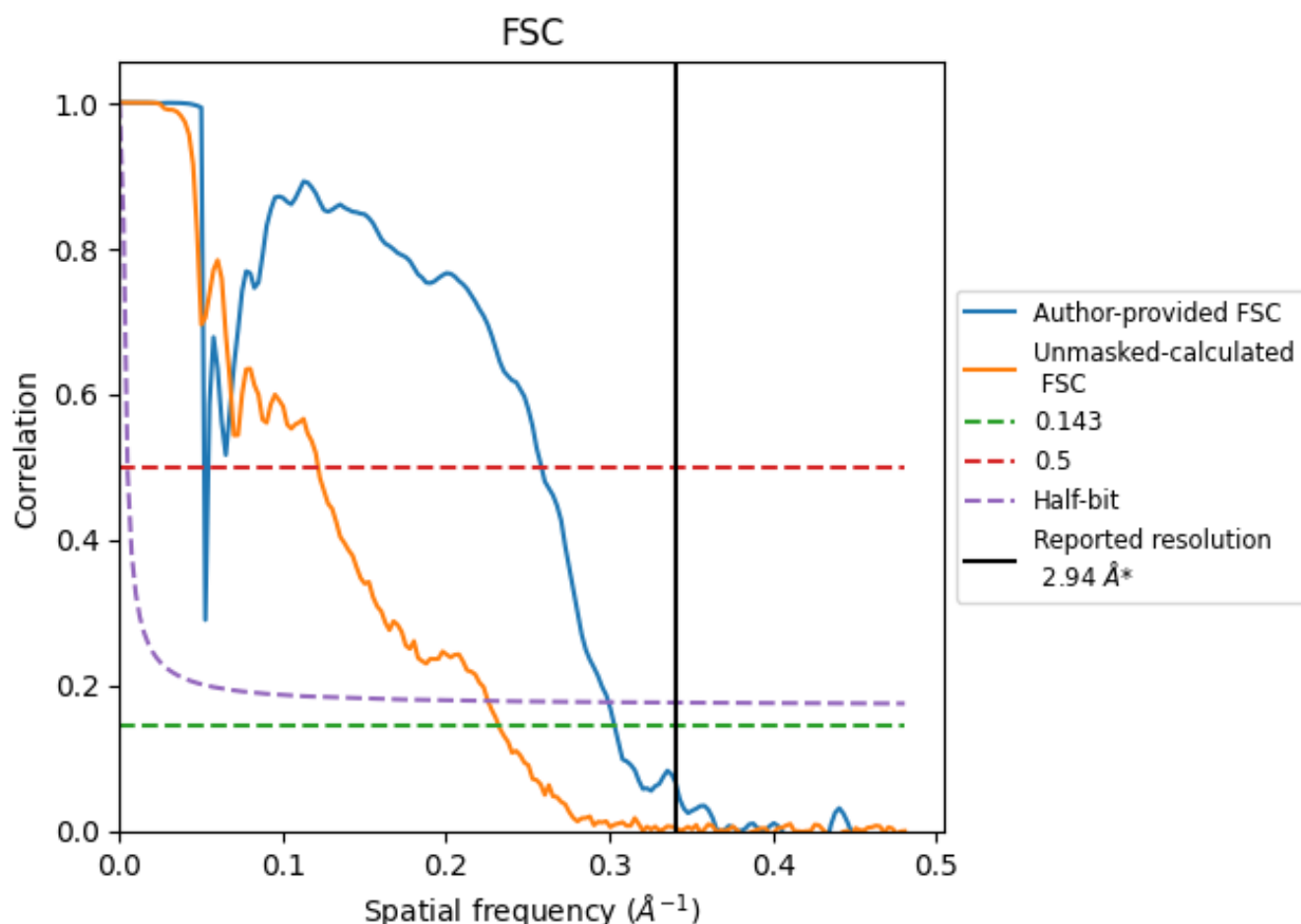

\*Reported resolution corresponds to spatial frequency of 0.340  $\text{\AA}^{-1}$

## 8.2 Resolution estimates

Resolution estimate (Å)	Estimation criterion (FSC cut-off)		
	0.143	0.5	Half-bit
Reported by author	2.94	-	-
Author-provided FSC curve	3.30	19.31	3.34
Unmasked-calculated*	4.30	8.22	4.43

\*Resolution estimate based on FSC curve calculated by comparison of deposited half-maps. The value from author-provided FSC intersecting FSC 0.143 CUT-OFF 3.30 differs from the reported value 2.94 by more than 10 %

The value from deposited half-maps intersecting FSC 0.143 CUT-OFF 4.30 differs from the reported value 2.94 by more than 10 %

## 9 Map-model fit [i](#)

This section contains information regarding the fit between EMDB map EMD-34733 and PDB model 8HG3. Per-residue inclusion information can be found in section 3 on page 11.

### 9.1 Map-model overlay [i](#)

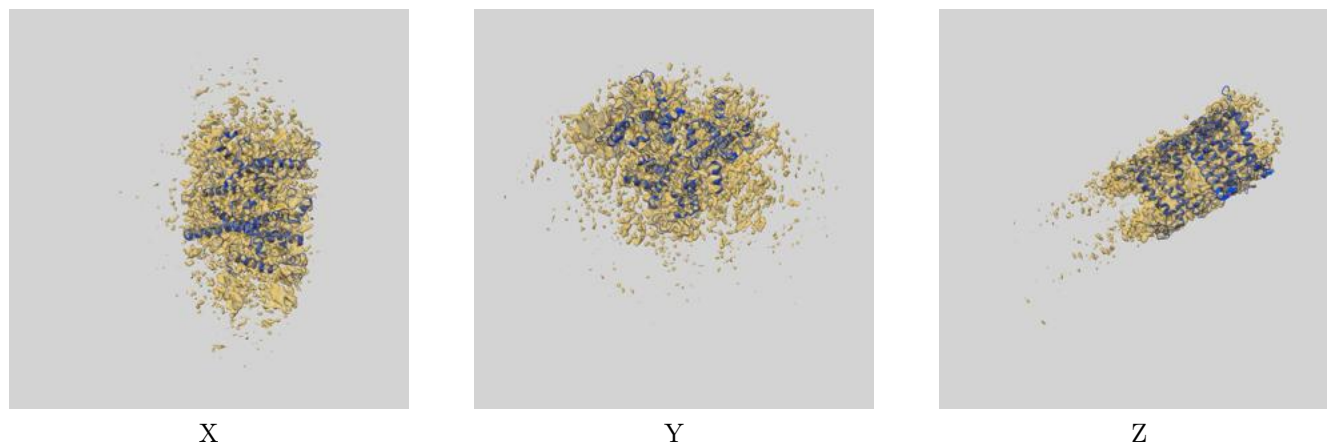

The images above show the 3D surface view of the map at the recommended contour level 0.02 at 50% transparency in yellow overlaid with a ribbon representation of the model coloured in blue. These images allow for the visual assessment of the quality of fit between the atomic model and the map.

## 9.2 Q-score mapped to coordinate model [i](#)

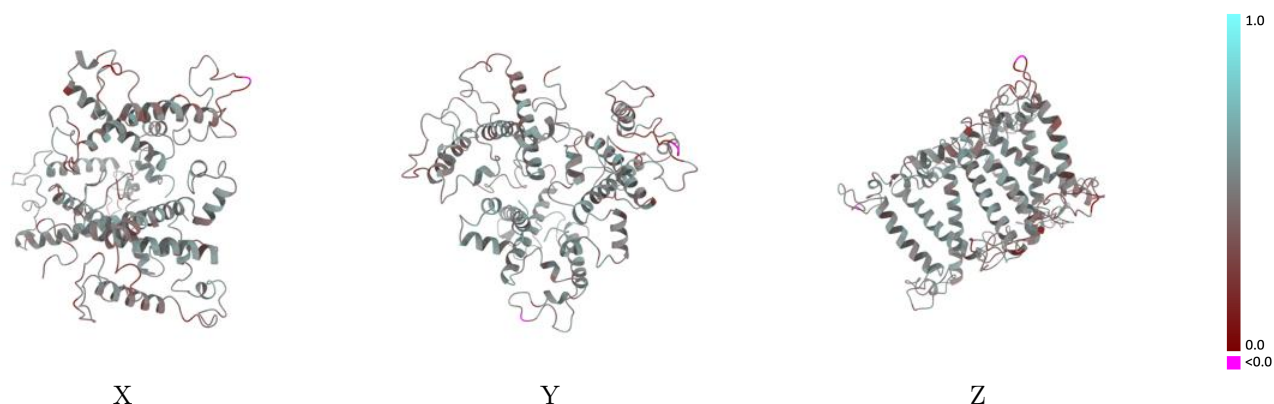

The images above show the model with each residue coloured according to its Q-score. This shows their resolvability in the map with higher Q-score values reflecting better resolvability. Please note: Q-score is calculating the resolvability of atoms, and thus high values are only expected at resolutions at which atoms can be resolved. Low Q-score values may therefore be expected for many entries.

## 9.3 Atom inclusion mapped to coordinate model [i](#)

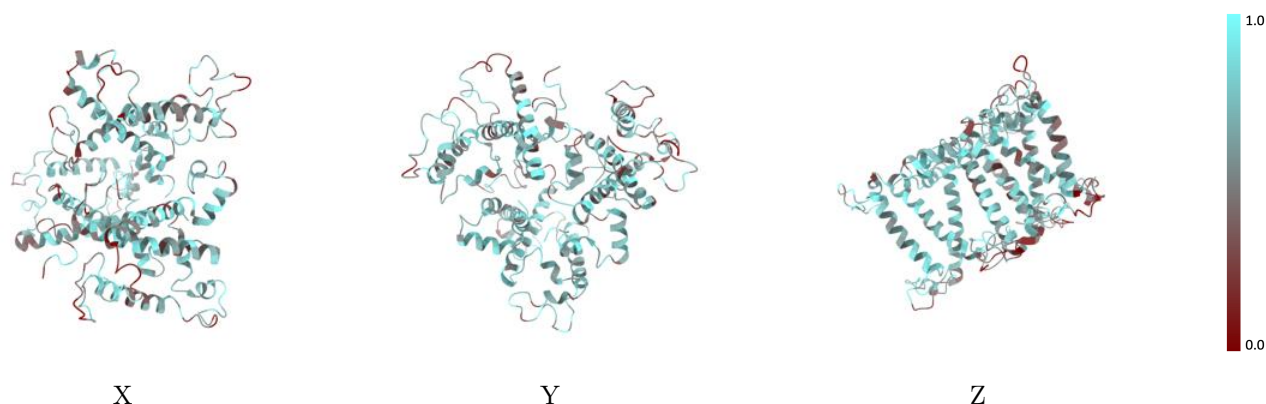

The images above show the model with each residue coloured according to its atom inclusion. This shows to what extent they are inside the map at the recommended contour level (0.02).

## 9.4 Atom inclusion [i](#)

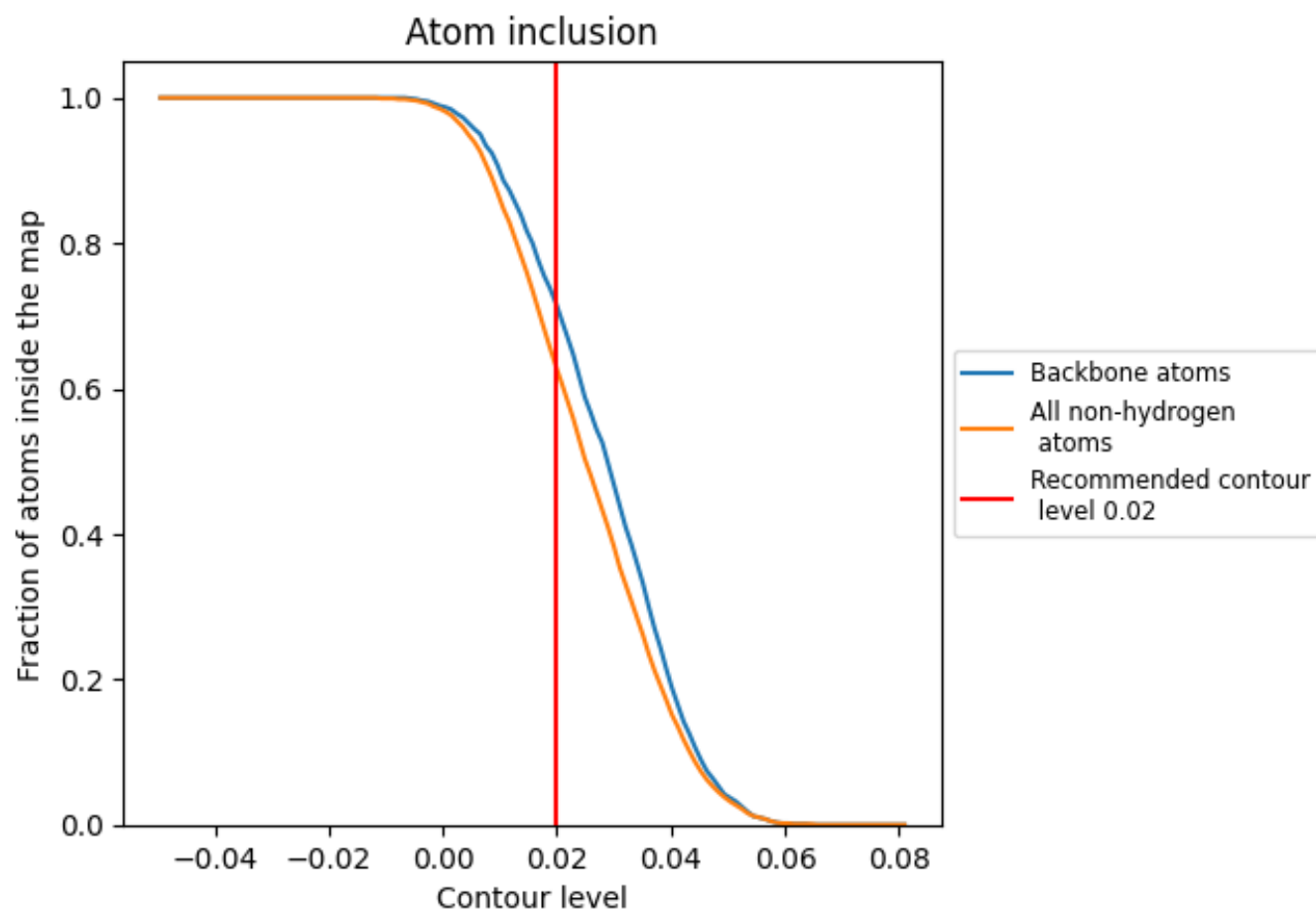

At the recommended contour level, 71% of all backbone atoms, 63% of all non-hydrogen atoms, are inside the map.

9.5 Map-model fit summary ⓘ

The table lists the average atom inclusion at the recommended contour level (0.02) and Q-score for the entire model and for each chain.

Chain	Atom inclusion	Q-score
All	<div></div> 0.6270	<div></div> 0.4790
S	<div></div> 0.6010	<div></div> 0.4650
T	<div></div> 0.6680	<div></div> 0.5020
U	<div></div> 0.6120	<div></div> 0.4710

