



## Full wwPDB EM Validation Report ⓘ

Oct 20, 2024 – 06:18 PM EDT

PDB ID : 7T3T  
EMDB ID : EMD-25670  
Title : IP3, ATP, and Ca<sup>2+</sup> bound type 3 IP3 receptor in the active state  
Authors : Schmitz, E.A.; Takahashi, H.; Karakas, E.  
Deposited on : 2021-12-08  
Resolution : 3.80 Å (reported)  
Based on initial model : 6UQK

This is a Full wwPDB EM Validation Report for a publicly released PDB entry.

We welcome your comments at [validation@mail.wwpdb.org](mailto:validation@mail.wwpdb.org)

A user guide is available at

<https://www.wwpdb.org/validation/2017/EMValidationReportHelp>  
with specific help available everywhere you see the ⓘ symbol.

The types of validation reports are described at

<http://www.wwpdb.org/validation/2017/FAQs#types>.

---

The following versions of software and data (see [references ⓘ](#)) were used in the production of this report:

EMDB validation analysis : 0.0.1.dev113  
Mogul : 2022.3.0, CSD as543be (2022)  
MolProbity : 4.02b-467  
buster-report : 1.1.7 (2018)  
Percentile statistics : 20231227.v01 (using entries in the PDB archive December 27th 2023)  
MapQ : 1.9.13  
Ideal geometry (proteins) : Engh & Huber (2001)  
Ideal geometry (DNA, RNA) : Parkinson et al. (1996)  
Validation Pipeline (wwPDB-VP) : 2.39

# 1 Overall quality at a glance

The following experimental techniques were used to determine the structure:

*ELECTRON MICROSCOPY*



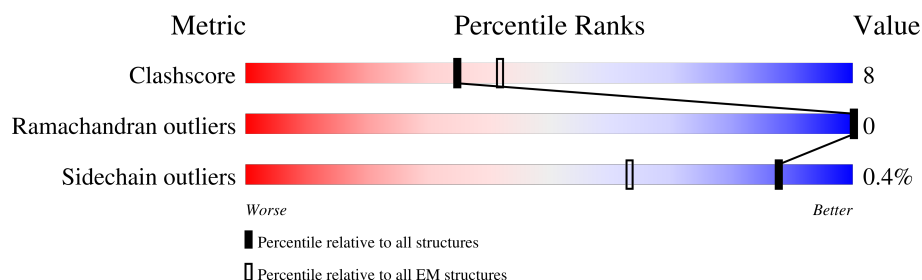

The reported resolution of this entry is 3.80 Å.

Percentile scores (ranging between 0-100) for global validation metrics of the entry are shown in the following graphic. The table shows the number of entries on which the scores are based.



| Metric                | Whole archive<br>(#Entries) | EM structures<br>(#Entries) |
|-----------------------|-----------------------------|-----------------------------|
| Clashscore            | 210492                      | 15764                       |
| Ramachandran outliers | 207382                      | 16835                       |
| Sidechain outliers    | 206894                      | 16415                       |

The table below summarises the geometric issues observed across the polymeric chains and their fit to the map. The red, orange, yellow and green segments of the bar indicate the fraction of residues that contain outliers for  $\geq 3$ , 2, 1 and 0 types of geometric quality criteria respectively. A grey segment represents the fraction of residues that are not modelled. The numeric value for each fraction is indicated below the corresponding segment, with a dot representing fractions  $\leq 5\%$ . The upper red bar (where present) indicates the fraction of residues that have poor fit to the EM map (all-atom inclusion  $< 40\%$ ). The numeric value is given above the bar.

| Mol | Chain | Length | Quality of chain   |
|-----|-------|--------|--|
| 1   | A     | 2633   |  |
| 1   | B     | 2633   |  |
| 1   | C     | 2633   |  |
| 1   | D     | 2633   |  |

## 2 Entry composition

There are 5 unique types of molecules in this entry. The entry contains 68516 atoms, of which 0 are hydrogens and 0 are deuteriums.

In the tables below, the AltConf column contains the number of residues with at least one atom in alternate conformation and the Trace column contains the number of residues modelled with at most 2 atoms.

- Molecule 1 is a protein called Inositol 1,4,5-trisphosphate receptor type 3.

| Mol | Chain | Residues | Atoms |       |      |      |     | AltConf | Trace |
|-----|-------|----------|-------|-------|------|------|-----|---------|-------|
| 1   | A     | 2121     | Total | C     | N    | O    | S   | 0       | 0     |
|     |       |          | 17072 | 10908 | 2923 | 3138 | 103 |         |       |
| 1   | B     | 2121     | Total | C     | N    | O    | S   | 0       | 0     |
|     |       |          | 17072 | 10908 | 2923 | 3138 | 103 |         |       |
| 1   | C     | 2121     | Total | C     | N    | O    | S   | 0       | 0     |
|     |       |          | 17072 | 10908 | 2923 | 3138 | 103 |         |       |
| 1   | D     | 2121     | Total | C     | N    | O    | S   | 0       | 0     |
|     |       |          | 17072 | 10908 | 2923 | 3138 | 103 |         |       |

- Molecule 2 is ZINC ION (three-letter code: ZN) (formula: Zn) (labeled as "Ligand of Interest" by depositor).

| Mol | Chain | Residues | Atoms |    | AltConf |
|-----|-------|----------|-------|----|---------|
| 2   | A     | 1        | Total | Zn | 0       |
|     |       |          | 1     | 1  |         |
| 2   | B     | 1        | Total | Zn | 0       |
|     |       |          | 1     | 1  |         |
| 2   | C     | 1        | Total | Zn | 0       |
|     |       |          | 1     | 1  |         |
| 2   | D     | 1        | Total | Zn | 0       |
|     |       |          | 1     | 1  |         |

- Molecule 3 is D-MYO-INOSITOL-1,4,5-TRIPHOSPHATE (three-letter code: I3P) (formula: C<sub>6</sub>H<sub>15</sub>O<sub>15</sub>P<sub>3</sub>) (labeled as "Ligand of Interest" by depositor).

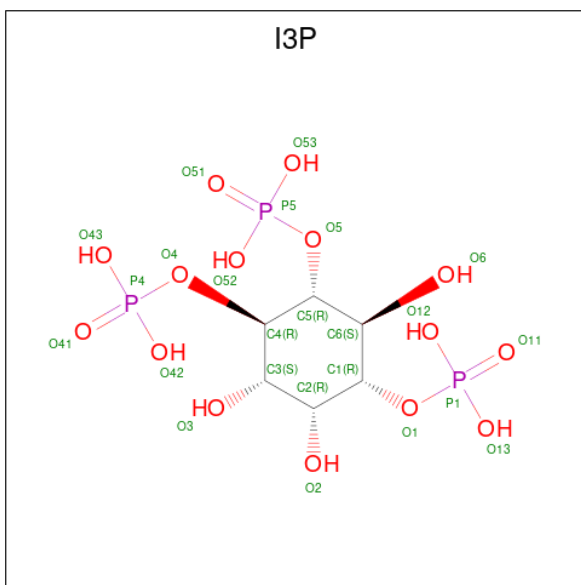

| Mol | Chain | Residues | Atoms |   |    |   | AltConf |
|-----|-------|----------|-------|---|----|---|---------|
| 3   | A     | 1        | Total | C | O  | P | 0       |
|     |       |          | 24    | 6 | 15 | 3 |         |
| 3   | B     | 1        | Total | C | O  | P | 0       |
|     |       |          | 24    | 6 | 15 | 3 |         |
| 3   | C     | 1        | Total | C | O  | P | 0       |
|     |       |          | 24    | 6 | 15 | 3 |         |
| 3   | D     | 1        | Total | C | O  | P | 0       |
|     |       |          | 24    | 6 | 15 | 3 |         |

- Molecule 4 is ADENOSINE-5'-TRIPHOSPHATE (three-letter code: ATP) (formula:  $C_{10}H_{16}N_5O_{13}P_3$ ) (labeled as "Ligand of Interest" by depositor).

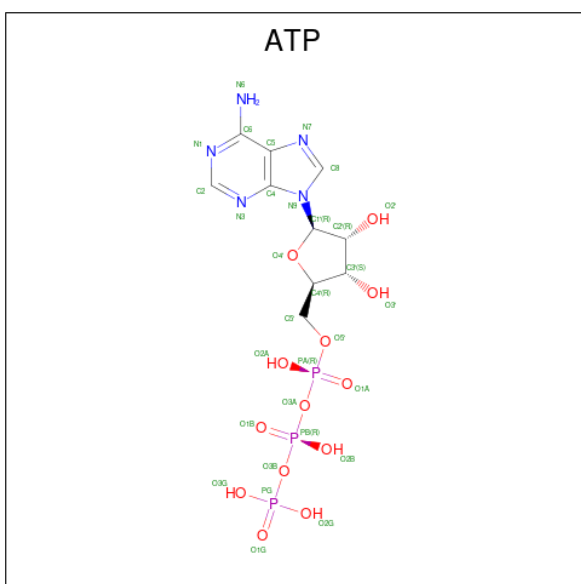

| Mol | Chain | Residues | Atoms |    |   |    |   | AltConf |
|-----|-------|----------|-------|----|---|----|---|---------|
| 4   | A     | 1        | Total | C  | N | O  | P | 0       |
|     |       |          | 31    | 10 | 5 | 13 | 3 |         |
| 4   | B     | 1        | Total | C  | N | O  | P | 0       |
|     |       |          | 31    | 10 | 5 | 13 | 3 |         |
| 4   | C     | 1        | Total | C  | N | O  | P | 0       |
|     |       |          | 31    | 10 | 5 | 13 | 3 |         |
| 4   | D     | 1        | Total | C  | N | O  | P | 0       |
|     |       |          | 31    | 10 | 5 | 13 | 3 |         |

- Molecule 5 is CALCIUM ION (three-letter code: CA) (formula: Ca) (labeled as "Ligand of Interest" by depositor).

| Mol | Chain | Residues | Atoms |    | AltConf |
|-----|-------|----------|-------|----|---------|
| 5   | A     | 1        | Total | Ca | 0       |
|     |       |          | 1     | 1  |         |
| 5   | B     | 1        | Total | Ca | 0       |
|     |       |          | 1     | 1  |         |
| 5   | C     | 1        | Total | Ca | 0       |
|     |       |          | 1     | 1  |         |
| 5   | D     | 1        | Total | Ca | 0       |
|     |       |          | 1     | 1  |         |

### 3 Residue-property plots

These plots are drawn for all protein, RNA, DNA and oligosaccharide chains in the entry. The first graphic for a chain summarises the proportions of the various outlier classes displayed in the second graphic. The second graphic shows the sequence view annotated by issues in geometry and atom inclusion in map density. Residues are color-coded according to the number of geometric quality criteria for which they contain at least one outlier: green = 0, yellow = 1, orange = 2 and red = 3 or more. A red diamond above a residue indicates a poor fit to the EM map for this residue (all-atom inclusion < 40%). Stretches of 2 or more consecutive residues without any outlier are shown as a green connector. Residues present in the sample, but not in the model, are shown in grey.

- Molecule 1: Inositol 1,4,5-trisphosphate receptor type 3

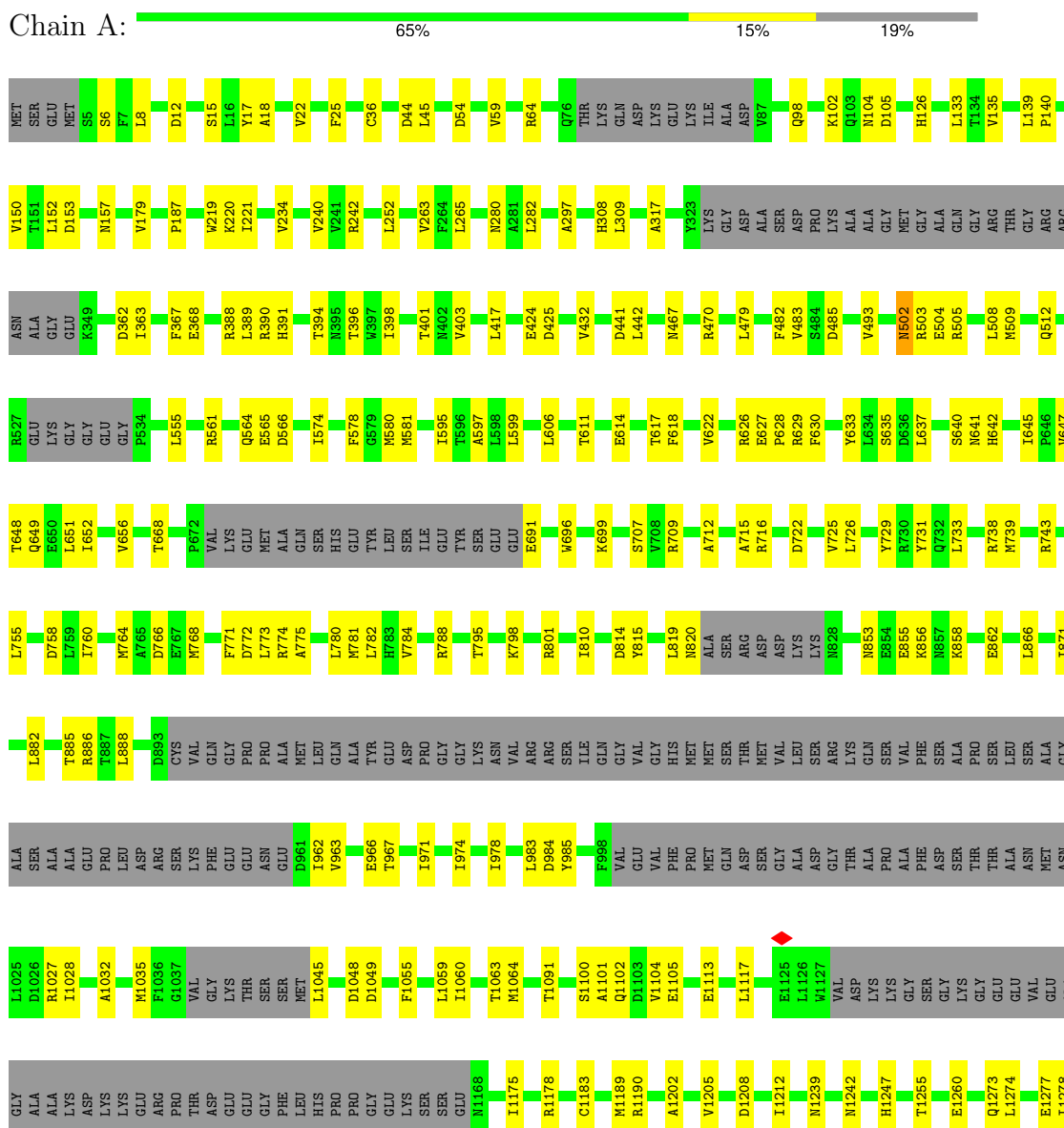











● Molecule 1: Inositol 1,4,5-trisphosphate receptor type 3

Chain D:

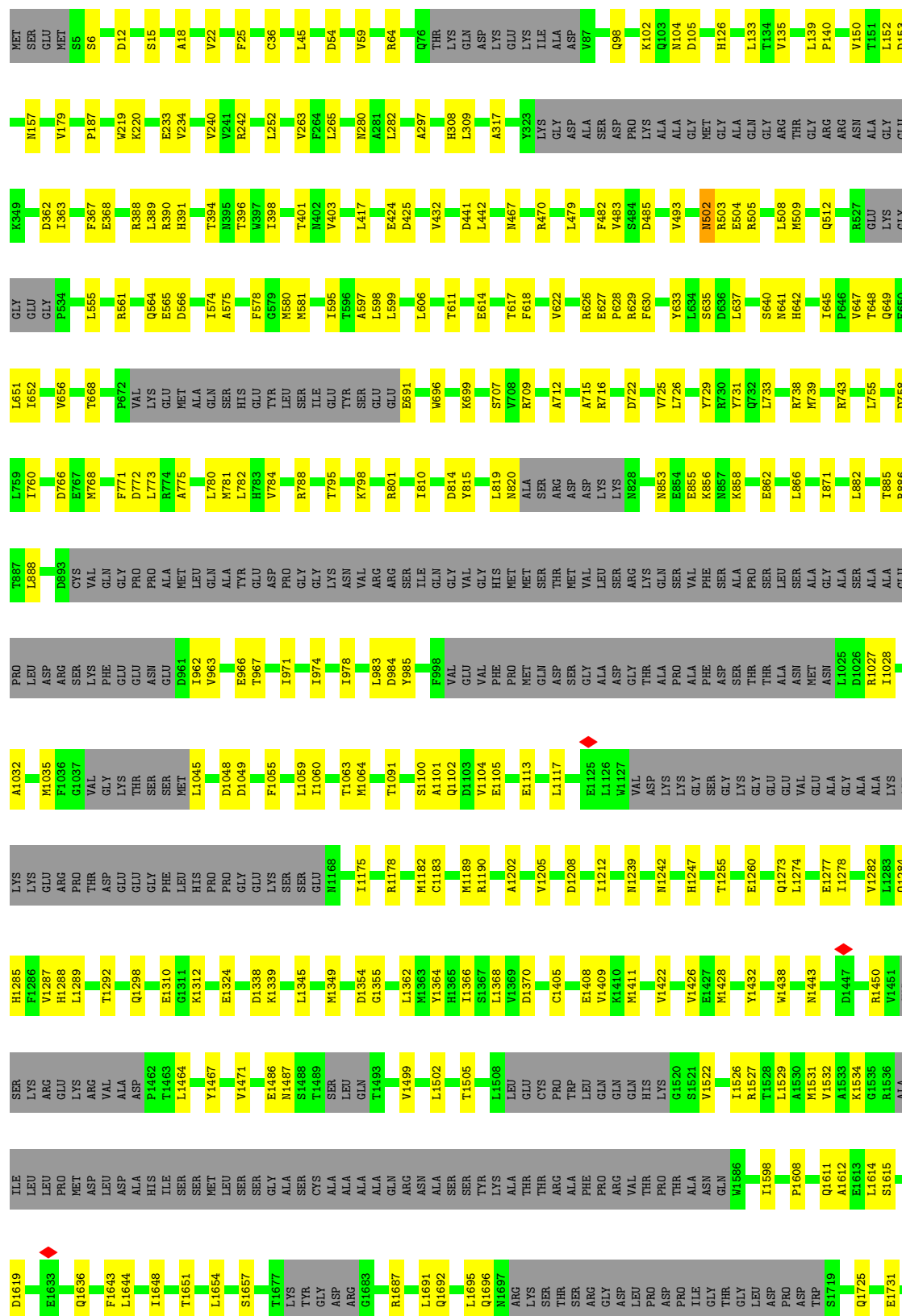

|       |       |       |       |       |       |       |       |       |       |       |       |       |     |     |     |  |  |  |  |  |  |  |  |  |  |  |  |  |  |  |  |  |  |  |  |  |  |  |  |  |  |  |  |  |  |  |  |  |  |  |  |  |  |  |  |  |  |  |  |  |  |  |  |  |  |  |  |  |  |  |  |  |  |  |  |  |  |  |  |  |  |  |  |  |  |  |  |  |  |  |  |  |  |  |  |  |  |  |  |  |  |  |  |  |  |  |  |  |  |  |  |  |  |  |  |  |  |  |  |  |  |  |  |  |  |  |  |  |  |  |  |  |  |  |  |  |  |  |  |  |  |  |  |  |  |  |  |  |  |  |  |  |  |  |  |  |  |  |  |  |  |  |  |  |  |  |  |  |  |  |  |  |  |  |  |  |  |  |  |  |  |  |  |  |  |  |  |  |  |  |  |  |  |  |  |  |  |  |  |  |  |  |  |  |  |  |  |  |  |  |  |  |  |  |  |  |  |  |  |  |  |  |  |  |  |  |  |  |  |  |  |  |  |  |  |  |  |  |  |  |  |  |  |  |  |  |  |  |  |  |  |  |  |  |  |  |  |  |  |  |  |  |  |  |  |  |  |  |  |  |  |  |  |  |  |  |  |  |  |  |  |  |  |  |  |  |  |  |  |  |  |  |  |  |  |  |  |  |  |  |  |  |  |  |  |  |  |  |  |  |  |  |  |  |  |  |  |  |  |  |  |  |  |  |  |  |  |  |  |  |  |  |  |  |  |  |  |  |  |  |  |  |  |  |  |  |  |  |  |  |  |  |  |  |  |  |  |  |  |  |  |  |  |  |  |  |  |  |  |  |  |  |  |  |  |  |  |  |  |  |  |  |  |  |  |  |  |  |  |  |  |  |  |  |  |  |  |  |  |  |  |  |  |  |  |  |  |  |  |  |  |  |  |  |  |  |  |  |  |  |  |  |  |  |  |  |  |  |  |  |  |  |  |  |  |  |  |  |  |  |  |  |  |  |  |  |  |  |  |  |  |  |  |  |  |  |  |  |  |  |  |  |  |  |  |  |  |  |  |  |  |  |  |  |  |  |  |  |  |  |  |  |  |  |  |  |  |  |  |  |  |  |  |  |  |  |  |  |  |  |  |  |  |  |  |  |  |  |  |  |  |  |  |  |  |  |  |  |  |  |  |  |  |  |  |  |  |  |  |  |  |  |  |  |  |  |  |  |  |  |  |  |  |  |  |  |  |  |  |  |  |  |  |  |  |  |  |  |  |  |  |  |  |  |  |  |  |  |  |  |  |  |  |  |  |  |  |  |  |  |  |  |  |  |  |  |  |  |  |  |  |  |  |  |  |  |  |  |  |  |  |  |  |  |  |  |  |  |  |  |  |  |  |  |  |  |  |  |  |  |  |  |  |  |  |  |  |  |  |  |  |  |  |  |  |  |  |  |  |  |  |  |  |  |  |  |  |  |  |  |  |  |  |  |  |  |  |  |  |  |  |  |  |  |  |  |  |  |  |  |  |  |  |  |  |  |  |  |  |  |  |  |  |  |  |  |  |  |  |  |  |  |  |  |  |  |  |  |  |  |  |  |  |  |  |  |  |  |  |  |  |  |  |  |  |  |  |  |  |  |  |  |  |  |  |  |  |  |  |  |  |  |  |  |  |  |  |  |  |  |  |  |  |  |  |  |  |  |  |  |  |  |  |  |  |  |  |  |  |  |  |  |  |  |  |  |  |  |  |  |  |  |  |  |  |  |  |  |  |  |  |  |  |  |  |  |  |  |  |  |  |  |  |  |  |  |  |  |  |  |  |  |  |  |  |  |  |  |  |  |  |  |  |  |  |  |  |  |  |  |  |  |  |  |  |  |  |  |  |  |  |  |  |  |  |  |  |  |  |  |  |  |  |  |  |  |  |  |  |  |  |  |  |  |  |  |  |  |  |  |  |  |  |  |  |  |  |  |  |  |  |  |  |  |  |  |  |  |  |  |  |  |  |  |  |  |  |  |  |  |  |  |  |  |  |  |  |  |  |  |  |  |  |  |  |  |  |  |  |  |  |  |  |  |  |  |  |  |  |  |  |  |  |  |  |  |  |  |  |  |  |  |  |  |  |  |  |  |  |  |  |  |  |  |  |  |  |  |  |  |  |  |  |  |  |  |  |  |  |  |  |  |  |  |  |  |  |  |  |  |  |  |  |  |  |  |  |  |  |  |  |  |  |  |  |  |  |  |  |  |  |  |  |  |  |  |  |  |  |  |  |  |  |  |  |  |  |  |  |  |  |  |  |  |  |  |  |  |  |  |  |  |  |  |  |  |  |  |  |  |  |  |  |  |  |  |  |  |  |  |  |  |  |  |  |  |  |  |  |  |  |  |  |  |  |  |  |  |  |  |  |  |  |  |  |  |  |  |  |  |  |  |  |  |  |  |  |  |  |  |  |  |  |  |  |  |  |  |  |  |  |  |  |  |  |  |  |  |  |  |  |  |  |  |  |  |  |  |  |  |  |  |  |  |  |  |  |  |  |  |  |  |  |  |  |  |  |  |  |  |  |  |  |  |  |  |  |  |  |  |  |  |  |  |  |  |  |  |  |  |  |  |  |  |  |  |  |  |  |  |  |  |  |  |  |  |  |  |  |  |  |  |  |  |  |  |  |  |  |  |  |  |  |  |  |  |  |  |  |  |  |  |  |  |  |  |  |  |  |  |  |  |  |  |  |  |  |  |  |  |  |  |  |  |  |  |  |  |  |  |  |  |  |  |  |  |  |  |  |  |  |  |  |  |  |  |  |  |  |  |  |  |  |  |  |  |  |  |  |  |  |  |  |  |  |  |  |  |  |  |  |  |  |  |  |  |  |  |  |  |  |  |  |  |  |  |  |  |  |  |  |  |  |  |  |  |  |  |  |  |  |  |  |  |  |  |  |  |  |  |  |  |  |  |  |  |  |  |  |  |  |  |  |  |  |  |  |  |  |  |  |  |  |  |  |  |  |  |  |  |  |  |  |  |  |  |  |  |  |  |  |  |  |  |  |  |  |  |  |  |  |  |  |  |  |  |  |  |  |  |  |  |  |  |  |  |  |  |  |  |  |  |  |  |  |  |  |  |  |  |  |  |  |  |  |  |  |  |  |  |  |  |  |  |  |  |  |  |  |  |  |  |  |  |  |  |  |  |  |  |  |  |  |  |  |  |  |  |  |  |  |  |  |  |  |  |  |  |  |  |  |  |  |  |  |  |  |  |  |  |  |  |  |  |  |  |  |  |  |  |  |  |  |  |  |  |  |  |  |  |  |  |  |  |  |  |  |  |  |  |  |  |  |  |  |  |  |  |  |  |  |  |  |  |  |  |  |  |  |  |  |  |  |  |  |  |  |  |  |  |  |  |  |  |  |  |    |
|-------|-------|-------|-------|-------|-------|-------|-------|-------|-------|-------|-------|-------|-----|-----|-----|--|--|--|--|--|--|--|--|--|--|--|--|--|--|--|--|--|--|--|--|--|--|--|--|--|--|--|--|--|--|--|--|--|--|--|--|--|--|--|--|--|--|--|--|--|--|--|--|--|--|--|--|--|--|--|--|--|--|--|--|--|--|--|--|--|--|--|--|--|--|--|--|--|--|--|--|--|--|--|--|--|--|--|--|--|--|--|--|--|--|--|--|--|--|--|--|--|--|--|--|--|--|--|--|--|--|--|--|--|--|--|--|--|--|--|--|--|--|--|--|--|--|--|--|--|--|--|--|--|--|--|--|--|--|--|--|--|--|--|--|--|--|--|--|--|--|--|--|--|--|--|--|--|--|--|--|--|--|--|--|--|--|--|--|--|--|--|--|--|--|--|--|--|--|--|--|--|--|--|--|--|--|--|--|--|--|--|--|--|--|--|--|--|--|--|--|--|--|--|--|--|--|--|--|--|--|--|--|--|--|--|--|--|--|--|--|--|--|--|--|--|--|--|--|--|--|--|--|--|--|--|--|--|--|--|--|--|--|--|--|--|--|--|--|--|--|--|--|--|--|--|--|--|--|--|--|--|--|--|--|--|--|--|--|--|--|--|--|--|--|--|--|--|--|--|--|--|--|--|--|--|--|--|--|--|--|--|--|--|--|--|--|--|--|--|--|--|--|--|--|--|--|--|--|--|--|--|--|--|--|--|--|--|--|--|--|--|--|--|--|--|--|--|--|--|--|--|--|--|--|--|--|--|--|--|--|--|--|--|--|--|--|--|--|--|--|--|--|--|--|--|--|--|--|--|--|--|--|--|--|--|--|--|--|--|--|--|--|--|--|--|--|--|--|--|--|--|--|--|--|--|--|--|--|--|--|--|--|--|--|--|--|--|--|--|--|--|--|--|--|--|--|--|--|--|--|--|--|--|--|--|--|--|--|--|--|--|--|--|--|--|--|--|--|--|--|--|--|--|--|--|--|--|--|--|--|--|--|--|--|--|--|--|--|--|--|--|--|--|--|--|--|--|--|--|--|--|--|--|--|--|--|--|--|--|--|--|--|--|--|--|--|--|--|--|--|--|--|--|--|--|--|--|--|--|--|--|--|--|--|--|--|--|--|--|--|--|--|--|--|--|--|--|--|--|--|--|--|--|--|--|--|--|--|--|--|--|--|--|--|--|--|--|--|--|--|--|--|--|--|--|--|--|--|--|--|--|--|--|--|--|--|--|--|--|--|--|--|--|--|--|--|--|--|--|--|--|--|--|--|--|--|--|--|--|--|--|--|--|--|--|--|--|--|--|--|--|--|--|--|--|--|--|--|--|--|--|--|--|--|--|--|--|--|--|--|--|--|--|--|--|--|--|--|--|--|--|--|--|--|--|--|--|--|--|--|--|--|--|--|--|--|--|--|--|--|--|--|--|--|--|--|--|--|--|--|--|--|--|--|--|--|--|--|--|--|--|--|--|--|--|--|--|--|--|--|--|--|--|--|--|--|--|--|--|--|--|--|--|--|--|--|--|--|--|--|--|--|--|--|--|--|--|--|--|--|--|--|--|--|--|--|--|--|--|--|--|--|--|--|--|--|--|--|--|--|--|--|--|--|--|--|--|--|--|--|--|--|--|--|--|--|--|--|--|--|--|--|--|--|--|--|--|--|--|--|--|--|--|--|--|--|--|--|--|--|--|--|--|--|--|--|--|--|--|--|--|--|--|--|--|--|--|--|--|--|--|--|--|--|--|--|--|--|--|--|--|--|--|--|--|--|--|--|--|--|--|--|--|--|--|--|--|--|--|--|--|--|--|--|--|--|--|--|--|--|--|--|--|--|--|--|--|--|--|--|--|--|--|--|--|--|--|--|--|--|--|--|--|--|--|--|--|--|--|--|--|--|--|--|--|--|--|--|--|--|--|--|--|--|--|--|--|--|--|--|--|--|--|--|--|--|--|--|--|--|--|--|--|--|--|--|--|--|--|--|--|--|--|--|--|--|--|--|--|--|--|--|--|--|--|--|--|--|--|--|--|--|--|--|--|--|--|--|--|--|--|--|--|--|--|--|--|--|--|--|--|--|--|--|--|--|--|--|--|--|--|--|--|--|--|--|--|--|--|--|--|--|--|--|--|--|--|--|--|--|--|--|--|--|--|--|--|--|--|--|--|--|--|--|--|--|--|--|--|--|--|--|--|--|--|--|--|--|--|--|--|--|--|--|--|--|--|--|--|--|--|--|--|--|--|--|--|--|--|--|--|--|--|--|--|--|--|--|--|--|--|--|--|--|--|--|--|--|--|--|--|--|--|--|--|--|--|--|--|--|--|--|--|--|--|--|--|--|--|--|--|--|--|--|--|--|--|--|--|--|--|--|--|--|--|--|--|--|--|--|--|--|--|--|--|--|--|--|--|--|--|--|--|--|--|--|--|--|--|--|--|--|--|--|--|--|--|--|--|--|--|--|--|--|--|--|--|--|--|--|--|--|--|--|--|--|--|--|--|--|--|--|--|--|--|--|--|--|--|--|--|--|--|--|--|--|--|--|--|--|--|--|--|--|--|--|--|--|--|--|--|--|--|--|--|--|--|--|--|--|--|--|--|--|--|--|--|--|--|--|--|--|--|--|--|--|--|--|--|--|--|--|--|--|--|--|--|--|--|--|--|--|--|--|--|--|--|--|--|--|--|--|--|--|--|--|--|--|--|--|--|--|--|--|--|--|--|--|--|--|--|--|--|--|--|--|--|--|--|--|--|--|--|--|--|--|--|--|--|--|--|--|--|--|--|--|--|--|--|--|--|--|--|--|--|--|--|--|--|--|--|--|--|--|--|--|--|--|--|--|--|--|--|--|--|--|--|--|--|--|--|--|--|--|--|--|--|--|--|--|--|--|--|--|--|--|--|--|--|--|--|--|--|--|--|--|--|--|--|--|--|--|--|--|--|--|--|--|--|--|--|--|--|--|--|--|--|--|--|--|--|--|--|--|--|--|--|--|--|--|--|--|--|--|--|--|--|--|--|--|--|--|--|--|--|--|--|--|--|--|--|--|--|--|--|--|--|--|--|--|--|--|--|--|--|--|--|--|--|--|--|--|--|--|--|--|--|--|--|--|--|--|--|--|--|--|--|--|--|--|--|--|--|--|--|--|--|--|--|--|--|--|--|--|--|--|--|--|--|--|--|--|--|--|--|--|--|--|--|--|--|--|--|--|--|--|--|--|--|--|--|--|--|--|--|--|--|--|--|--|--|--|--|--|--|--|--|--|--|--|--|--|--|--|--|--|--|--|--|--|--|--|--|--|--|--|--|--|--|--|--|--|--|--|--|--|--|--|--|--|--|--|--|--|--|--|--|--|--|--|--|--|--|--|--|----|
| K2560 | L2561 | L2569 | V2573 | V2577 | N2598 | D2599 | D2600 | R2604 | R2605 | R2606 | L2610 | X2646 | UNK | UNK | UNK |  |  |  |  |  |  |  |  |  |  |  |  |  |  |  |  |  |  |  |  |  |  |  |  |  |  |  |  |  |  |  |  |  |  |  |  |  |  |  |  |  |  |  |  |  |  |  |  |  |  |  |  |  |  |  |  |  |  |  |  |  |  |  |  |  |  |  |  |  |  |  |  |  |  |  |  |  |  |  |  |  |  |  |  |  |  |  |  |  |  |  |  |  |  |  |  |  |  |  |  |  |  |  |  |  |  |  |  |  |  |  |  |  |  |  |  |  |  |  |  |  |  |  |  |  |  |  |  |  |  |  |  |  |  |  |  |  |  |  |  |  |  |  |  |  |  |  |  |  |  |  |  |  |  |  |  |  |  |  |  |  |  |  |  |  |  |  |  |  |  |  |  |  |  |  |  |  |  |  |  |  |  |  |  |  |  |  |  |  |  |  |  |  |  |  |  |  |  |  |  |  |  |  |  |  |  |  |  |  |  |  |  |  |  |  |  |  |  |  |  |  |  |  |  |  |  |  |  |  |  |  |  |  |  |  |  |  |  |  |  |  |  |  |  |  |  |  |  |  |  |  |  |  |  |  |  |  |  |  |  |  |  |  |  |  |  |  |  |  |  |  |  |  |  |  |  |  |  |  |  |  |  |  |  |  |  |  |  |  |  |  |  |  |  |  |  |  |  |  |  |  |  |  |  |  |  |  |  |  |  |  |  |  |  |  |  |  |  |  |  |  |  |  |  |  |  |  |  |  |  |  |  |  |  |  |  |  |  |  |  |  |  |  |  |  |  |  |  |  |  |  |  |  |  |  |  |  |  |  |  |  |  |  |  |  |  |  |  |  |  |  |  |  |  |  |  |  |  |  |  |  |  |  |  |  |  |  |  |  |  |  |  |  |  |  |  |  |  |  |  |  |  |  |  |  |  |  |  |  |  |  |  |  |  |  |  |  |  |  |  |  |  |  |  |  |  |  |  |  |  |  |  |  |  |  |  |  |  |  |  |  |  |  |  |  |  |  |  |  |  |  |  |  |  |  |  |  |  |  |  |  |  |  |  |  |  |  |  |  |  |  |  |  |  |  |  |  |  |  |  |  |  |  |  |  |  |  |  |  |  |  |  |  |  |  |  |  |  |  |  |  |  |  |  |  |  |  |  |  |  |  |  |  |  |  |  |  |  |  |  |  |  |  |  |  |  |  |  |  |  |  |  |  |  |  |  |  |  |  |  |  |  |  |  |  |  |  |  |  |  |  |  |  |  |  |  |  |  |  |  |  |  |  |  |  |  |  |  |  |  |  |  |  |  |  |  |  |  |  |  |  |  |  |  |  |  |  |  |  |  |  |  |  |  |  |  |  |  |  |  |  |  |  |  |  |  |  |  |  |  |  |  |  |  |  |  |  |  |  |  |  |  |  |  |  |  |  |  |  |  |  |  |  |  |  |  |  |  |  |  |  |  |  |  |  |  |  |  |  |  |  |  |  |  |  |  |  |  |  |  |  |  |  |  |  |  |  |  |  |  |  |  |  |  |  |  |  |  |  |  |  |  |  |  |  |  |  |  |  |  |  |  |  |  |  |  |  |  |  |  |  |  |  |  |  |  |  |  |  |  |  |  |  |  |  |  |  |  |  |  |  |  |  |  |  |  |  |  |  |  |  |  |  |  |  |  |  |  |  |  |  |  |  |  |  |  |  |  |  |  |  |  |  |  |  |  |  |  |  |  |  |  |  |  |  |  |  |  |  |  |  |  |  |  |  |  |  |  |  |  |  |  |  |  |  |  |  |  |  |  |  |  |  |  |  |  |  |  |  |  |  |  |  |  |  |  |  |  |  |  |  |  |  |  |  |  |  |  |  |  |  |  |  |  |  |  |  |  |  |  |  |  |  |  |  |  |  |  |  |  |  |  |  |  |  |  |  |  |  |  |  |  |  |  |  |  |  |  |  |  |  |  |  |  |  |  |  |  |  |  |  |  |  |  |  |  |  |  |  |  |  |  |  |  |  |  |  |  |  |  |  |  |  |  |  |  |  |  |  |  |  |  |  |  |  |  |  |  |  |  |  |  |  |  |  |  |  |  |  |  |  |  |  |  |  |  |  |  |  |  |  |  |  |  |  |  |  |  |  |  |  |  |  |  |  |  |  |  |  |  |  |  |  |  |  |  |  |  |  |  |  |  |  |  |  |  |  |  |  |  |  |  |  |  |  |  |  |  |  |  |  |  |  |  |  |  |  |  |  |  |  |  |  |  |  |  |  |  |  |  |  |  |  |  |  |  |  |  |  |  |  |  |  |  |  |  |  |  |  |  |  |  |  |  |  |  |  |  |  |  |  |  |  |  |  |  |  |  |  |  |  |  |  |  |  |  |  |  |  |  |  |  |  |  |  |  |  |  |  |  |  |  |  |  |  |  |  |  |  |  |  |  |  |  |  |  |  |  |  |  |  |  |  |  |  |  |  |  |  |  |  |  |  |  |  |  |  |  |  |  |  |  |  |  |  |  |  |  |  |  |  |  |  |  |  |  |  |  |  |  |  |  |  |  |  |  |  |  |  |  |  |  |  |  |  |  |  |  |  |  |  |  |  |  |  |  |  |  |  |  |  |  |  |  |  |  |  |  |  |  |  |  |  |  |  |  |  |  |  |  |  |  |  |  |  |  |  |  |  |  |  |  |  |  |  |  |  |  |  |  |  |  |  |  |  |  |  |  |  |  |  |  |  |  |  |  |  |  |  |  |  |  |  |  |  |  |  |  |  |  |  |  |  |  |  |  |  |  |  |  |  |  |  |  |  |  |  |  |  |  |  |  |  |  |  |  |  |  |  |  |  |  |  |  |  |  |  |  |  |  |  |  |  |  |  |  |  |  |  |  |  |  |  |  |  |  |  |  |  |  |  |  |  |  |  |  |  |  |  |  |  |  |  |  |  |  |  |  |  |  |  |  |  |  |  |  |  |  |  |  |  |  |  |  |  |  |  |  |  |  |  |  |  |  |  |  |  |  |  |  |  |  |  |  |  |  |  |  |  |  |  |  |  |  |  |  |  |  |  |  |  |  |  |  |  |  |  |  |  |  |  |  |  |  |  |  |  |  |  |  |  |  |  |  |  |  |  |  |  |  |  |  |  |  |  |  |  |  |  |  |  |  |  |  |  |  |  |  |  |  |  |  |  |  |  |  |  |  |  |  |  |  |  |  |  |  |  |  |  |  |  |  |  |  |  |  |  |  |  |  |  |  |  |  |  |  |  |  |  |  |  |  |  |  |  |  |  |  |  |  |  |  |  |  |  |  |  |  |  |  |  |  |  |  |  |  |  |  |  |  |  |  |  |  |  |  |  |  |  |  |  |  |  |  |  |  |  |  |  |  |  | </ |
|-------|-------|-------|-------|-------|-------|-------|-------|-------|-------|-------|-------|-------|-----|-----|-----|--|--|--|--|--|--|--|--|--|--|--|--|--|--|--|--|--|--|--|--|--|--|--|--|--|--|--|--|--|--|--|--|--|--|--|--|--|--|--|--|--|--|--|--|--|--|--|--|--|--|--|--|--|--|--|--|--|--|--|--|--|--|--|--|--|--|--|--|--|--|--|--|--|--|--|--|--|--|--|--|--|--|--|--|--|--|--|--|--|--|--|--|--|--|--|--|--|--|--|--|--|--|--|--|--|--|--|--|--|--|--|--|--|--|--|--|--|--|--|--|--|--|--|--|--|--|--|--|--|--|--|--|--|--|--|--|--|--|--|--|--|--|--|--|--|--|--|--|--|--|--|--|--|--|--|--|--|--|--|--|--|--|--|--|--|--|--|--|--|--|--|--|--|--|--|--|--|--|--|--|--|--|--|--|--|--|--|--|--|--|--|--|--|--|--|--|--|--|--|--|--|--|--|--|--|--|--|--|--|--|--|--|--|--|--|--|--|--|--|--|--|--|--|--|--|--|--|--|--|--|--|--|--|--|--|--|--|--|--|--|--|--|--|--|--|--|--|--|--|--|--|--|--|--|--|--|--|--|--|--|--|--|--|--|--|--|--|--|--|--|--|--|--|--|--|--|--|--|--|--|--|--|--|--|--|--|--|--|--|--|--|--|--|--|--|--|--|--|--|--|--|--|--|--|--|--|--|--|--|--|--|--|--|--|--|--|--|--|--|--|--|--|--|--|--|--|--|--|--|--|--|--|--|--|--|--|--|--|--|--|--|--|--|--|--|--|--|--|--|--|--|--|--|--|--|--|--|--|--|--|--|--|--|--|--|--|--|--|--|--|--|--|--|--|--|--|--|--|--|--|--|--|--|--|--|--|--|--|--|--|--|--|--|--|--|--|--|--|--|--|--|--|--|--|--|--|--|--|--|--|--|--|--|--|--|--|--|--|--|--|--|--|--|--|--|--|--|--|--|--|--|--|--|--|--|--|--|--|--|--|--|--|--|--|--|--|--|--|--|--|--|--|--|--|--|--|--|--|--|--|--|--|--|--|--|--|--|--|--|--|--|--|--|--|--|--|--|--|--|--|--|--|--|--|--|--|--|--|--|--|--|--|--|--|--|--|--|--|--|--|--|--|--|--|--|--|--|--|--|--|--|--|--|--|--|--|--|--|--|--|--|--|--|--|--|--|--|--|--|--|--|--|--|--|--|--|--|--|--|--|--|--|--|--|--|--|--|--|--|--|--|--|--|--|--|--|--|--|--|--|--|--|--|--|--|--|--|--|--|--|--|--|--|--|--|--|--|--|--|--|--|--|--|--|--|--|--|--|--|--|--|--|--|--|--|--|--|--|--|--|--|--|--|--|--|--|--|--|--|--|--|--|--|--|--|--|--|--|--|--|--|--|--|--|--|--|--|--|--|--|--|--|--|--|--|--|--|--|--|--|--|--|--|--|--|--|--|--|--|--|--|--|--|--|--|--|--|--|--|--|--|--|--|--|--|--|--|--|--|--|--|--|--|--|--|--|--|--|--|--|--|--|--|--|--|--|--|--|--|--|--|--|--|--|--|--|--|--|--|--|--|--|--|--|--|--|--|--|--|--|--|--|--|--|--|--|--|--|--|--|--|--|--|--|--|--|--|--|--|--|--|--|--|--|--|--|--|--|--|--|--|--|--|--|--|--|--|--|--|--|--|--|--|--|--|--|--|--|--|--|--|--|--|--|--|--|--|--|--|--|--|--|--|--|--|--|--|--|--|--|--|--|--|--|--|--|--|--|--|--|--|--|--|--|--|--|--|--|--|--|--|--|--|--|--|--|--|--|--|--|--|--|--|--|--|--|--|--|--|--|--|--|--|--|--|--|--|--|--|--|--|--|--|--|--|--|--|--|--|--|--|--|--|--|--|--|--|--|--|--|--|--|--|--|--|--|--|--|--|--|--|--|--|--|--|--|--|--|--|--|--|--|--|--|--|--|--|--|--|--|--|--|--|--|--|--|--|--|--|--|--|--|--|--|--|--|--|--|--|--|--|--|--|--|--|--|--|--|--|--|--|--|--|--|--|--|--|--|--|--|--|--|--|--|--|--|--|--|--|--|--|--|--|--|--|--|--|--|--|--|--|--|--|--|--|--|--|--|--|--|--|--|--|--|--|--|--|--|--|--|--|--|--|--|--|--|--|--|--|--|--|--|--|--|--|--|--|--|--|--|--|--|--|--|--|--|--|--|--|--|--|--|--|--|--|--|--|--|--|--|--|--|--|--|--|--|--|--|--|--|--|--|--|--|--|--|--|--|--|--|--|--|--|--|--|--|--|--|--|--|--|--|--|--|--|--|--|--|--|--|--|--|--|--|--|--|--|--|--|--|--|--|--|--|--|--|--|--|--|--|--|--|--|--|--|--|--|--|--|--|--|--|--|--|--|--|--|--|--|--|--|--|--|--|--|--|--|--|--|--|--|--|--|--|--|--|--|--|--|--|--|--|--|--|--|--|--|--|--|--|--|--|--|--|--|--|--|--|--|--|--|--|--|--|--|--|--|--|--|--|--|--|--|--|--|--|--|--|--|--|--|--|--|--|--|--|--|--|--|--|--|--|--|--|--|--|--|--|--|--|--|--|--|--|--|--|--|--|--|--|--|--|--|--|--|--|--|--|--|--|--|--|--|--|--|--|--|--|--|--|--|--|--|--|--|--|--|--|--|--|--|--|--|--|--|--|--|--|--|--|--|--|--|--|--|--|--|--|--|--|--|--|--|--|--|--|--|--|--|--|--|--|--|--|--|--|--|--|--|--|--|--|--|--|--|--|--|--|--|--|--|--|--|--|--|--|--|--|--|--|--|--|--|--|--|--|--|--|--|--|--|--|--|--|--|--|--|--|--|--|--|--|--|--|--|--|--|--|--|--|--|--|--|--|--|--|--|--|--|--|--|--|--|--|--|--|--|--|--|--|--|--|--|--|--|--|--|--|--|--|--|--|--|--|--|--|--|--|--|--|--|--|--|--|--|--|--|--|--|--|--|--|--|--|--|--|--|--|--|--|--|--|--|--|--|--|--|--|--|--|--|--|--|--|--|--|--|--|--|--|--|--|--|--|--|--|--|--|--|--|--|--|--|--|--|--|--|--|--|--|--|--|--|--|--|--|--|--|--|--|--|--|--|--|--|--|--|--|--|--|--|--|--|--|--|--|--|--|--|--|--|--|--|--|--|--|--|--|--|--|--|--|--|--|--|--|--|--|--|--|--|--|--|--|--|--|--|--|--|--|--|--|--|--|--|--|--|--|--|--|--|--|--|--|--|--|--|--|--|--|--|--|--|--|--|--|--|--|--|--|--|--|--|--|--|--|--|--|--|--|--|----|

## 4 Experimental information

| Property                             | Value                                   | Source    |
|--------------------------------------|---|-----------|
| EM reconstruction method             | SINGLE PARTICLE                         | Depositor |
| Imposed symmetry                     | POINT, Not provided                     |           |
| Number of particles used             | 20039                                   | Depositor |
| Resolution determination method      | FSC 0.143 CUT-OFF                       | Depositor |
| CTF correction method                | PHASE FLIPPING AND AMPLITUDE CORRECTION | Depositor |
| Microscope                           | FEI TITAN KRIOS                         | Depositor |
| Voltage (kV)                         | 300                                     | Depositor |
| Electron dose ( $e^-/\text{\AA}^2$ ) | 60                                      | Depositor |
| Minimum defocus (nm)                 | 800                                     | Depositor |
| Maximum defocus (nm)                 | 1600                                    | Depositor |
| Magnification                        | 105000                                  | Depositor |
| Image detector                       | GATAN K3 BIOQUANTUM (6k x 4k)           | Depositor |
| Maximum map value                    | 1.560                                   | Depositor |
| Minimum map value                    | -0.794                                  | Depositor |
| Average map value                    | 0.001                                   | Depositor |
| Map value standard deviation         | 0.047                                   | Depositor |
| Recommended contour level            | 0.12                                    | Depositor |
| Map size ( $\text{\AA}$ )            | 397.44, 397.44, 397.44                  | wwPDB     |
| Map dimensions                       | 480, 480, 480                           | wwPDB     |
| Map angles ( $^\circ$ )              | 90.0, 90.0, 90.0                        | wwPDB     |
| Pixel spacing ( $\text{\AA}$ )       | 0.828, 0.828, 0.828                     | Depositor |

## 5 Model quality

### 5.1 Standard geometry

Bond lengths and bond angles in the following residue types are not validated in this section: ZN, CA, I3P, ATP

The Z score for a bond length (or angle) is the number of standard deviations the observed value is removed from the expected value. A bond length (or angle) with  $|Z| > 5$  is considered an outlier worth inspection. RMSZ is the root-mean-square of all Z scores of the bond lengths (or angles).

| Mol | Chain | Bond lengths |         | Bond angles |                |
|-----|-------|--------------|---------|-------------|----------------|
|     |       | RMSZ         | # Z  >5 | RMSZ        | # Z  >5        |
| 1   | A     | 0.26         | 0/17287 | 0.47        | 1/23345 (0.0%) |
| 1   | B     | 0.26         | 0/17287 | 0.47        | 1/23345 (0.0%) |
| 1   | C     | 0.26         | 0/17287 | 0.47        | 1/23345 (0.0%) |
| 1   | D     | 0.26         | 0/17287 | 0.47        | 1/23345 (0.0%) |
| All | All   | 0.26         | 0/69148 | 0.47        | 4/93380 (0.0%) |

There are no bond length outliers.

All (4) bond angle outliers are listed below:

| Mol | Chain | Res  | Type | Atoms     | Z    | Observed(°) | Ideal(°) |
|-----|-------|------|------|-----------|------|-------------|----------|
| 1   | A     | 1370 | ASP  | CB-CG-OD2 | 5.19 | 122.97      | 118.30   |
| 1   | B     | 1370 | ASP  | CB-CG-OD2 | 5.19 | 122.97      | 118.30   |
| 1   | C     | 1370 | ASP  | CB-CG-OD2 | 5.19 | 122.97      | 118.30   |
| 1   | D     | 1370 | ASP  | CB-CG-OD2 | 5.19 | 122.97      | 118.30   |

There are no chirality outliers.

There are no planarity outliers.

### 5.2 Too-close contacts

In the following table, the Non-H and H(model) columns list the number of non-hydrogen atoms and hydrogen atoms in the chain respectively. The H(added) column lists the number of hydrogen atoms added and optimized by MolProbity. The Clashes column lists the number of clashes within the asymmetric unit, whereas Symm-Clashes lists symmetry-related clashes.

| Mol | Chain | Non-H | H(model) | H(added) | Clashes | Symm-Clashes |
|-----|-------|-------|----------|----------|---------|--------------|
| 1   | A     | 17072 | 0        | 17103    | 269     | 0            |
| 1   | B     | 17072 | 0        | 17103    | 269     | 0            |
| 1   | C     | 17072 | 0        | 17103    | 274     | 0            |

*Continued on next page...*

*Continued from previous page...*

| Mol | Chain | Non-H | H(model) | H(added) | Clashes | Symm-Clashes |
|-----|-------|-------|----------|----------|---------|--------------|
| 1   | D     | 17072 | 0        | 17103    | 269     | 0            |
| 2   | A     | 1     | 0        | 0        | 0       | 0            |
| 2   | B     | 1     | 0        | 0        | 0       | 0            |
| 2   | C     | 1     | 0        | 0        | 0       | 0            |
| 2   | D     | 1     | 0        | 0        | 0       | 0            |
| 3   | A     | 24    | 0        | 9        | 0       | 0            |
| 3   | B     | 24    | 0        | 9        | 0       | 0            |
| 3   | C     | 24    | 0        | 9        | 0       | 0            |
| 3   | D     | 24    | 0        | 9        | 0       | 0            |
| 4   | A     | 31    | 0        | 12       | 3       | 0            |
| 4   | B     | 31    | 0        | 12       | 3       | 0            |
| 4   | C     | 31    | 0        | 12       | 3       | 0            |
| 4   | D     | 31    | 0        | 12       | 2       | 0            |
| 5   | A     | 1     | 0        | 0        | 0       | 0            |
| 5   | B     | 1     | 0        | 0        | 0       | 0            |
| 5   | C     | 1     | 0        | 0        | 0       | 0            |
| 5   | D     | 1     | 0        | 0        | 0       | 0            |
| All | All   | 68516 | 0        | 68496    | 1065    | 0            |

The all-atom clashscore is defined as the number of clashes found per 1000 atoms (including hydrogen atoms). The all-atom clashscore for this structure is 8.

All (1065) close contacts within the same asymmetric unit are listed below, sorted by their clash magnitude.

| Atom-1           | Atom-2           | Interatomic distance (Å) | Clash overlap (Å) |
|------------------|------------------|--------------------------|-------------------|
| 1:B:240:VAL:HG11 | 1:B:309:LEU:HD11 | 1.51                     | 0.91              |
| 1:D:240:VAL:HG11 | 1:D:309:LEU:HD11 | 1.51                     | 0.91              |
| 1:C:240:VAL:HG11 | 1:C:309:LEU:HD11 | 1.51                     | 0.90              |
| 1:A:240:VAL:HG11 | 1:A:309:LEU:HD11 | 1.51                     | 0.88              |
| 1:C:712:ALA:HB1  | 1:C:716:ARG:HH12 | 1.42                     | 0.85              |
| 1:D:712:ALA:HB1  | 1:D:716:ARG:HH12 | 1.42                     | 0.85              |
| 1:B:712:ALA:HB1  | 1:B:716:ARG:HH12 | 1.42                     | 0.83              |
| 1:A:712:ALA:HB1  | 1:A:716:ARG:HH12 | 1.42                     | 0.83              |
| 1:A:885:THR:HG23 | 1:A:978:ILE:HD13 | 1.64                     | 0.80              |
| 1:C:2506:ILE:O   | 1:C:2510:ASN:ND2 | 2.15                     | 0.80              |
| 1:D:885:THR:HG23 | 1:D:978:ILE:HD13 | 1.64                     | 0.80              |
| 1:D:2506:ILE:O   | 1:D:2510:ASN:ND2 | 2.15                     | 0.80              |
| 1:B:2506:ILE:O   | 1:B:2510:ASN:ND2 | 2.15                     | 0.80              |
| 1:A:2506:ILE:O   | 1:A:2510:ASN:ND2 | 2.15                     | 0.79              |
| 1:B:885:THR:HG23 | 1:B:978:ILE:HD13 | 1.64                     | 0.79              |
| 1:C:885:THR:HG23 | 1:C:978:ILE:HD13 | 1.64                     | 0.78              |

*Continued on next page...*

*Continued from previous page...*

| Atom-1            | Atom-2            | Interatomic distance (Å) | Clash overlap (Å) |
|-------------------|-------------------|--------------------------|-------------------|
| 1:A:963:VAL:O     | 1:A:967:THR:HG23  | 1.85                     | 0.77              |
| 1:D:368:GLU:OE1   | 1:D:390:ARG:NH2   | 2.18                     | 0.77              |
| 1:A:368:GLU:OE1   | 1:A:390:ARG:NH2   | 2.18                     | 0.77              |
| 1:B:368:GLU:OE1   | 1:B:390:ARG:NH2   | 2.18                     | 0.77              |
| 1:B:963:VAL:O     | 1:B:967:THR:HG23  | 1.85                     | 0.77              |
| 1:C:368:GLU:OE1   | 1:C:390:ARG:NH2   | 2.18                     | 0.76              |
| 1:C:963:VAL:O     | 1:C:967:THR:HG23  | 1.85                     | 0.76              |
| 1:A:1028:ILE:HG21 | 1:A:1598:ILE:HD11 | 1.68                     | 0.75              |
| 1:D:963:VAL:O     | 1:D:967:THR:HG23  | 1.85                     | 0.75              |
| 1:D:1028:ILE:HG21 | 1:D:1598:ILE:HD11 | 1.68                     | 0.75              |
| 1:A:1117:LEU:HD21 | 1:A:1175:ILE:HG21 | 1.69                     | 0.75              |
| 1:C:1028:ILE:HG21 | 1:C:1598:ILE:HD11 | 1.68                     | 0.75              |
| 1:B:1028:ILE:HG21 | 1:B:1598:ILE:HD11 | 1.68                     | 0.74              |
| 1:D:1117:LEU:HD21 | 1:D:1175:ILE:HG21 | 1.69                     | 0.74              |
| 1:C:668:THR:HG1   | 1:C:729:TYR:HH    | 1.32                     | 0.74              |
| 1:A:2303:ASN:OD1  | 1:A:2304:ARG:N    | 2.20                     | 0.74              |
| 1:B:2303:ASN:OD1  | 1:B:2304:ARG:N    | 2.20                     | 0.74              |
| 1:D:1102:GLN:NE2  | 1:D:1105:GLU:OE2  | 2.21                     | 0.74              |
| 1:D:1895:GLN:O    | 1:D:1900:ASN:ND2  | 2.20                     | 0.74              |
| 1:C:1895:GLN:O    | 1:C:1900:ASN:ND2  | 2.20                     | 0.74              |
| 1:B:1102:GLN:NE2  | 1:B:1105:GLU:OE2  | 2.21                     | 0.74              |
| 1:C:1102:GLN:NE2  | 1:C:1105:GLU:OE2  | 2.21                     | 0.74              |
| 1:A:716:ARG:NH2   | 1:A:768:MET:SD    | 2.60                     | 0.74              |
| 1:A:1895:GLN:O    | 1:A:1900:ASN:ND2  | 2.20                     | 0.74              |
| 1:A:1102:GLN:NE2  | 1:A:1105:GLU:OE2  | 2.21                     | 0.73              |
| 1:D:716:ARG:NH2   | 1:D:768:MET:SD    | 2.60                     | 0.73              |
| 1:B:1895:GLN:O    | 1:B:1900:ASN:ND2  | 2.20                     | 0.73              |
| 1:D:2303:ASN:OD1  | 1:D:2304:ARG:N    | 2.20                     | 0.73              |
| 1:C:1117:LEU:HD21 | 1:C:1175:ILE:HG21 | 1.69                     | 0.73              |
| 1:C:2303:ASN:OD1  | 1:C:2304:ARG:N    | 2.20                     | 0.73              |
| 1:D:709:ARG:NH1   | 1:D:766:ASP:OD1   | 2.21                     | 0.73              |
| 1:C:709:ARG:NH1   | 1:C:766:ASP:OD1   | 2.21                     | 0.73              |
| 1:B:1644:LEU:HD23 | 1:B:1731:GLU:HG3  | 1.70                     | 0.73              |
| 1:D:1644:LEU:HD23 | 1:D:1731:GLU:HG3  | 1.70                     | 0.73              |
| 1:B:716:ARG:NH2   | 1:B:768:MET:SD    | 2.60                     | 0.73              |
| 1:B:1117:LEU:HD21 | 1:B:1175:ILE:HG21 | 1.69                     | 0.73              |
| 1:A:709:ARG:NH1   | 1:A:766:ASP:OD1   | 2.21                     | 0.72              |
| 1:B:709:ARG:NH1   | 1:B:766:ASP:OD1   | 2.21                     | 0.72              |
| 1:C:716:ARG:NH2   | 1:C:768:MET:SD    | 2.60                     | 0.72              |
| 1:C:1893:ARG:NH1  | 1:C:1955:ASN:OD1  | 2.22                     | 0.72              |
| 1:B:1893:ARG:NH1  | 1:B:1955:ASN:OD1  | 2.22                     | 0.72              |

*Continued on next page...*



*Continued from previous page...*

| Atom-1            | Atom-2            | Interatomic distance (Å) | Clash overlap (Å) |
|-------------------|-------------------|--------------------------|-------------------|
| 1:B:2598:ASN:OD1  | 1:B:2599:LEU:N    | 2.22                     | 0.72              |
| 1:A:1644:LEU:HD23 | 1:A:1731:GLU:HG3  | 1.70                     | 0.72              |
| 1:C:1644:LEU:HD23 | 1:C:1731:GLU:HG3  | 1.70                     | 0.72              |
| 1:D:1893:ARG:NH1  | 1:D:1955:ASN:OD1  | 2.22                     | 0.72              |
| 1:C:712:ALA:HB1   | 1:C:716:ARG:NH1   | 2.05                     | 0.72              |
| 1:D:467:ASN:OD1   | 1:D:470:ARG:NH1   | 2.23                     | 0.72              |
| 1:A:467:ASN:OD1   | 1:A:470:ARG:NH1   | 2.23                     | 0.72              |
| 1:D:2598:ASN:OD1  | 1:D:2599:LEU:N    | 2.22                     | 0.72              |
| 1:A:564:GLN:HB3   | 1:A:574:ILE:HD12  | 1.73                     | 0.71              |
| 1:A:2598:ASN:OD1  | 1:A:2599:LEU:N    | 2.22                     | 0.71              |
| 1:B:712:ALA:HB1   | 1:B:716:ARG:NH1   | 2.05                     | 0.71              |
| 1:B:2553:VAL:O    | 1:B:2554:SER:OG   | 2.07                     | 0.71              |
| 1:B:1774:ASN:OD1  | 1:B:1775:LEU:N    | 2.23                     | 0.71              |
| 1:C:467:ASN:OD1   | 1:C:470:ARG:NH1   | 2.23                     | 0.71              |
| 1:C:2598:ASN:OD1  | 1:C:2599:LEU:N    | 2.22                     | 0.71              |
| 1:A:1239:ASN:ND2  | 1:A:1242:ASN:OD1  | 2.24                     | 0.71              |
| 1:C:1239:ASN:ND2  | 1:C:1242:ASN:OD1  | 2.24                     | 0.71              |
| 1:C:2553:VAL:O    | 1:C:2554:SER:OG   | 2.07                     | 0.71              |
| 1:B:467:ASN:OD1   | 1:B:470:ARG:NH1   | 2.23                     | 0.71              |
| 1:D:795:THR:O     | 1:D:798:LYS:NZ    | 2.22                     | 0.71              |
| 1:A:712:ALA:HB1   | 1:A:716:ARG:NH1   | 2.05                     | 0.71              |
| 1:B:564:GLN:HB3   | 1:B:574:ILE:HD12  | 1.73                     | 0.71              |
| 1:D:389:LEU:HB2   | 1:D:398:ILE:HD12  | 1.72                     | 0.71              |
| 1:A:1774:ASN:OD1  | 1:A:1775:LEU:N    | 2.23                     | 0.70              |
| 1:C:1774:ASN:OD1  | 1:C:1775:LEU:N    | 2.23                     | 0.70              |
| 1:D:1774:ASN:OD1  | 1:D:1775:LEU:N    | 2.23                     | 0.70              |
| 1:A:795:THR:O     | 1:A:798:LYS:NZ    | 2.22                     | 0.70              |
| 1:A:1893:ARG:NH1  | 1:A:1955:ASN:OD1  | 2.22                     | 0.70              |
| 1:B:18:ALA:HB2    | 1:B:219:TRP:CZ3   | 2.26                     | 0.70              |
| 1:A:1255:THR:OG1  | 1:A:1260:GLU:OE1  | 2.10                     | 0.70              |
| 1:D:564:GLN:HB3   | 1:D:574:ILE:HD12  | 1.73                     | 0.70              |
| 1:C:2484:SER:HA   | 1:D:2399:VAL:HG21 | 1.73                     | 0.70              |
| 1:D:1239:ASN:ND2  | 1:D:1242:ASN:OD1  | 2.24                     | 0.70              |
| 1:A:389:LEU:HB2   | 1:A:398:ILE:HD12  | 1.72                     | 0.70              |
| 1:D:712:ALA:HB1   | 1:D:716:ARG:NH1   | 2.05                     | 0.70              |
| 1:B:1239:ASN:ND2  | 1:B:1242:ASN:OD1  | 2.24                     | 0.70              |
| 1:A:691:GLU:OE2   | 1:A:707:SER:OG    | 2.10                     | 0.70              |
| 1:B:389:LEU:HB2   | 1:B:398:ILE:HD12  | 1.72                     | 0.70              |
| 1:C:18:ALA:HB2    | 1:C:219:TRP:CZ3   | 2.27                     | 0.70              |
| 1:C:564:GLN:HB3   | 1:C:574:ILE:HD12  | 1.73                     | 0.70              |
| 1:D:1255:THR:OG1  | 1:D:1260:GLU:OE1  | 2.09                     | 0.69              |

*Continued on next page...*

*Continued from previous page...*

| Atom-1            | Atom-2            | Interatomic distance (Å) | Clash overlap (Å) |
|-------------------|-------------------|--------------------------|-------------------|
| 1:B:2452:GLU:N    | 1:B:2452:GLU:OE1  | 2.25                     | 0.69              |
| 1:A:18:ALA:HB2    | 1:A:219:TRP:CZ3   | 2.26                     | 0.69              |
| 1:C:389:LEU:HB2   | 1:C:398:ILE:HD12  | 1.72                     | 0.69              |
| 1:D:18:ALA:HB2    | 1:D:219:TRP:CZ3   | 2.26                     | 0.69              |
| 1:C:2452:GLU:OE1  | 1:C:2452:GLU:N    | 2.25                     | 0.69              |
| 1:A:1692:GLN:O    | 1:A:1696:GLN:NE2  | 2.26                     | 0.69              |
| 1:A:2452:GLU:OE1  | 1:A:2452:GLU:N    | 2.25                     | 0.69              |
| 1:A:2553:VAL:O    | 1:A:2554:SER:OG   | 2.07                     | 0.69              |
| 1:B:691:GLU:OE2   | 1:B:707:SER:OG    | 2.10                     | 0.69              |
| 1:A:1502:LEU:HD23 | 1:A:1529:LEU:HD13 | 1.75                     | 0.68              |
| 1:D:691:GLU:OE2   | 1:D:707:SER:OG    | 2.10                     | 0.68              |
| 1:B:1692:GLN:O    | 1:B:1696:GLN:NE2  | 2.26                     | 0.68              |
| 1:C:1894:CYS:SG   | 1:C:1895:GLN:N    | 2.67                     | 0.68              |
| 1:D:1692:GLN:O    | 1:D:1696:GLN:NE2  | 2.26                     | 0.68              |
| 1:D:2452:GLU:N    | 1:D:2452:GLU:OE1  | 2.25                     | 0.68              |
| 1:A:1894:CYS:SG   | 1:A:1895:GLN:N    | 2.67                     | 0.68              |
| 1:A:2399:VAL:HG21 | 1:D:2484:SER:HA   | 1.74                     | 0.68              |
| 1:D:2553:VAL:O    | 1:D:2554:SER:OG   | 2.07                     | 0.68              |
| 1:A:668:THR:HG1   | 1:A:729:TYR:HH    | 1.40                     | 0.68              |
| 1:C:1502:LEU:HD23 | 1:C:1529:LEU:HD13 | 1.75                     | 0.68              |
| 1:D:1894:CYS:SG   | 1:D:1895:GLN:N    | 2.67                     | 0.68              |
| 1:B:780:LEU:O     | 1:B:784:VAL:HG12  | 1.94                     | 0.68              |
| 1:B:1502:LEU:HD23 | 1:B:1529:LEU:HD13 | 1.75                     | 0.68              |
| 1:B:1894:CYS:SG   | 1:B:1895:GLN:N    | 2.67                     | 0.68              |
| 1:B:2484:SER:HA   | 1:C:2399:VAL:HG21 | 1.76                     | 0.68              |
| 1:B:1255:THR:OG1  | 1:B:1260:GLU:OE1  | 2.10                     | 0.68              |
| 1:D:1502:LEU:HD23 | 1:D:1529:LEU:HD13 | 1.75                     | 0.68              |
| 1:B:599:LEU:O     | 1:B:606:LEU:HD12  | 1.94                     | 0.68              |
| 1:C:599:LEU:O     | 1:C:606:LEU:HD12  | 1.94                     | 0.68              |
| 1:C:1255:THR:OG1  | 1:C:1260:GLU:OE1  | 2.09                     | 0.68              |
| 1:C:1692:GLN:O    | 1:C:1696:GLN:NE2  | 2.26                     | 0.68              |
| 1:A:599:LEU:O     | 1:A:606:LEU:HD12  | 1.94                     | 0.67              |
| 1:A:668:THR:OG1   | 1:A:729:TYR:OH    | 2.13                     | 0.67              |
| 1:D:882:LEU:O     | 1:D:885:THR:OG1   | 2.13                     | 0.67              |
| 1:B:795:THR:O     | 1:B:798:LYS:NZ    | 2.22                     | 0.67              |
| 1:C:780:LEU:O     | 1:C:784:VAL:HG12  | 1.94                     | 0.67              |
| 1:D:599:LEU:O     | 1:D:606:LEU:HD12  | 1.94                     | 0.67              |
| 1:A:2484:SER:HA   | 1:B:2399:VAL:HG21 | 1.75                     | 0.67              |
| 1:D:780:LEU:O     | 1:D:784:VAL:HG12  | 1.94                     | 0.67              |
| 1:C:882:LEU:O     | 1:C:885:THR:OG1   | 2.13                     | 0.67              |
| 1:C:691:GLU:OE2   | 1:C:707:SER:OG    | 2.10                     | 0.67              |

*Continued on next page...*

*Continued from previous page...*

| Atom-1            | Atom-2            | Interatomic distance (Å) | Clash overlap (Å) |
|-------------------|-------------------|--------------------------|-------------------|
| 1:A:627:GLU:OE2   | 1:A:629:ARG:NE    | 2.28                     | 0.67              |
| 1:D:2152:LYS:NZ   | 4:D:2703:ATP:O2B  | 2.28                     | 0.67              |
| 1:C:2152:LYS:NZ   | 4:C:2703:ATP:O2B  | 2.28                     | 0.66              |
| 1:A:882:LEU:O     | 1:A:885:THR:OG1   | 2.13                     | 0.66              |
| 1:C:795:THR:O     | 1:C:798:LYS:NZ    | 2.22                     | 0.66              |
| 1:C:627:GLU:OE2   | 1:C:629:ARG:NE    | 2.28                     | 0.66              |
| 1:D:627:GLU:OE2   | 1:D:629:ARG:NE    | 2.28                     | 0.66              |
| 1:B:627:GLU:OE2   | 1:B:629:ARG:NE    | 2.28                     | 0.65              |
| 1:B:775:ALA:HB1   | 1:B:862:GLU:OE1   | 1.96                     | 0.65              |
| 1:C:775:ALA:HB1   | 1:C:862:GLU:OE1   | 1.96                     | 0.65              |
| 1:A:780:LEU:O     | 1:A:784:VAL:HG12  | 1.94                     | 0.65              |
| 1:B:2152:LYS:NZ   | 4:B:2703:ATP:O2B  | 2.28                     | 0.65              |
| 1:C:815:TYR:OH    | 1:C:984:ASP:OD2   | 2.15                     | 0.65              |
| 1:B:882:LEU:O     | 1:B:885:THR:OG1   | 2.13                     | 0.65              |
| 1:A:775:ALA:HB1   | 1:A:862:GLU:OE1   | 1.96                     | 0.65              |
| 1:A:2058:LEU:HD12 | 1:A:2071:LEU:HD13 | 1.78                     | 0.65              |
| 1:D:2155:LEU:CD2  | 1:D:2178:LEU:HD11 | 2.27                     | 0.65              |
| 1:A:2152:LYS:NZ   | 4:A:2703:ATP:O2B  | 2.28                     | 0.64              |
| 1:A:1048:ASP:OD2  | 1:A:1055:PHE:N    | 2.29                     | 0.64              |
| 1:C:2155:LEU:CD2  | 1:C:2178:LEU:HD11 | 2.27                     | 0.64              |
| 1:D:2058:LEU:HD12 | 1:D:2071:LEU:HD13 | 1.78                     | 0.64              |
| 1:D:775:ALA:HB1   | 1:D:862:GLU:OE1   | 1.96                     | 0.64              |
| 1:B:2058:LEU:HD12 | 1:B:2071:LEU:HD13 | 1.78                     | 0.64              |
| 1:B:2155:LEU:CD2  | 1:B:2178:LEU:HD11 | 2.27                     | 0.64              |
| 1:B:668:THR:HG1   | 1:B:729:TYR:HH    | 1.38                     | 0.64              |
| 1:B:815:TYR:OH    | 1:B:984:ASP:OD2   | 2.15                     | 0.64              |
| 1:A:2155:LEU:CD2  | 1:A:2178:LEU:HD11 | 2.27                     | 0.64              |
| 1:C:2058:LEU:HD12 | 1:C:2071:LEU:HD13 | 1.78                     | 0.63              |
| 1:C:1113:GLU:OE2  | 1:C:1178:ARG:NH1  | 2.32                     | 0.63              |
| 1:B:1113:GLU:OE2  | 1:B:1178:ARG:NH1  | 2.32                     | 0.63              |
| 1:B:1048:ASP:OD2  | 1:B:1055:PHE:N    | 2.29                     | 0.62              |
| 1:D:1934:VAL:HG11 | 1:D:1988:LEU:HB3  | 1.81                     | 0.62              |
| 1:B:668:THR:OG1   | 1:B:729:TYR:OH    | 2.13                     | 0.62              |
| 1:B:772:ASP:OD1   | 1:B:773:LEU:N     | 2.33                     | 0.62              |
| 1:B:1934:VAL:HG11 | 1:B:1988:LEU:HB3  | 1.81                     | 0.62              |
| 1:D:1113:GLU:OE2  | 1:D:1178:ARG:NH1  | 2.32                     | 0.62              |
| 1:A:2155:LEU:HD22 | 1:A:2178:LEU:HD21 | 1.82                     | 0.62              |
| 1:D:772:ASP:OD1   | 1:D:773:LEU:N     | 2.33                     | 0.62              |
| 1:C:2155:LEU:HD22 | 1:C:2178:LEU:HD21 | 1.82                     | 0.62              |
| 1:A:1934:VAL:HG11 | 1:A:1988:LEU:HB3  | 1.81                     | 0.61              |
| 1:B:2155:LEU:HD22 | 1:B:2178:LEU:HD21 | 1.82                     | 0.61              |

*Continued on next page...*

*Continued from previous page...*

| Atom-1            | Atom-2            | Interatomic distance (Å) | Clash overlap (Å) |
|-------------------|-------------------|--------------------------|-------------------|
| 1:D:2155:LEU:HD22 | 1:D:2178:LEU:HD21 | 1.82                     | 0.61              |
| 1:C:1048:ASP:OD2  | 1:C:1055:PHE:N    | 2.29                     | 0.61              |
| 1:C:1934:VAL:HG11 | 1:C:1988:LEU:HB3  | 1.81                     | 0.61              |
| 1:D:1048:ASP:OD2  | 1:D:1055:PHE:N    | 2.29                     | 0.61              |
| 1:A:1113:GLU:OE2  | 1:A:1178:ARG:NH1  | 2.32                     | 0.61              |
| 1:A:2178:LEU:HD13 | 1:A:2569:LEU:HD22 | 1.83                     | 0.61              |
| 1:C:1060:ILE:O    | 1:C:1063:THR:OG1  | 2.16                     | 0.61              |
| 1:C:2178:LEU:HD13 | 1:C:2569:LEU:HD22 | 1.83                     | 0.61              |
| 1:B:2178:LEU:HD13 | 1:B:2569:LEU:HD22 | 1.83                     | 0.61              |
| 1:A:629:ARG:NH1   | 1:A:633:TYR:OH    | 2.34                     | 0.61              |
| 1:B:629:ARG:NH1   | 1:B:633:TYR:OH    | 2.34                     | 0.61              |
| 1:C:772:ASP:OD1   | 1:C:773:LEU:N     | 2.33                     | 0.61              |
| 1:B:2557:GLU:OE2  | 1:B:2561:LEU:HD12 | 2.01                     | 0.61              |
| 1:C:2557:GLU:OE2  | 1:C:2561:LEU:HD12 | 2.01                     | 0.61              |
| 1:A:815:TYR:OH    | 1:A:984:ASP:OD2   | 2.15                     | 0.61              |
| 1:A:772:ASP:OD1   | 1:A:773:LEU:N     | 2.33                     | 0.60              |
| 1:D:2557:GLU:OE2  | 1:D:2561:LEU:HD12 | 2.01                     | 0.60              |
| 1:B:1960:VAL:HG13 | 1:B:1961:THR:HG23 | 1.83                     | 0.60              |
| 1:A:1310:GLU:OE1  | 1:A:1312:LYS:NZ   | 2.35                     | 0.60              |
| 1:C:503:ARG:NH2   | 1:C:566:ASP:O     | 2.35                     | 0.60              |
| 1:C:1310:GLU:OE1  | 1:C:1312:LYS:NZ   | 2.35                     | 0.60              |
| 1:D:640:SER:HB2   | 1:D:645:ILE:HD11  | 1.83                     | 0.60              |
| 1:A:652:ILE:O     | 1:A:656:VAL:HG12  | 2.02                     | 0.60              |
| 1:B:640:SER:HB2   | 1:B:645:ILE:HD11  | 1.83                     | 0.60              |
| 1:D:629:ARG:NH1   | 1:D:633:TYR:OH    | 2.34                     | 0.60              |
| 1:D:1060:ILE:O    | 1:D:1063:THR:OG1  | 2.16                     | 0.60              |
| 1:A:1960:VAL:HG13 | 1:A:1961:THR:HG23 | 1.83                     | 0.60              |
| 1:D:503:ARG:NH2   | 1:D:566:ASP:O     | 2.35                     | 0.60              |
| 1:A:503:ARG:NH2   | 1:A:566:ASP:O     | 2.35                     | 0.60              |
| 1:A:983:LEU:HD21  | 1:A:1091:THR:HG21 | 1.84                     | 0.60              |
| 1:D:983:LEU:HD21  | 1:D:1091:THR:HG21 | 1.84                     | 0.60              |
| 1:B:652:ILE:O     | 1:B:656:VAL:HG12  | 2.02                     | 0.60              |
| 1:D:2178:LEU:HD13 | 1:D:2569:LEU:HD22 | 1.83                     | 0.60              |
| 1:A:2557:GLU:OE2  | 1:A:2561:LEU:HD12 | 2.01                     | 0.60              |
| 1:B:1691:LEU:HD21 | 1:B:1695:LEU:HD11 | 1.84                     | 0.59              |
| 1:C:629:ARG:NH1   | 1:C:633:TYR:OH    | 2.34                     | 0.59              |
| 1:A:743:ARG:NH1   | 1:A:788:ARG:O     | 2.36                     | 0.59              |
| 1:A:885:THR:CG2   | 1:A:978:ILE:HD13  | 2.32                     | 0.59              |
| 1:B:743:ARG:NH1   | 1:B:788:ARG:O     | 2.36                     | 0.59              |
| 1:D:652:ILE:O     | 1:D:656:VAL:HG12  | 2.02                     | 0.59              |
| 1:B:503:ARG:NH2   | 1:B:566:ASP:O     | 2.35                     | 0.59              |

*Continued on next page...*

*Continued from previous page...*

| Atom-1            | Atom-2            | Interatomic distance (Å) | Clash overlap (Å) |
|-------------------|-------------------|--------------------------|-------------------|
| 1:B:983:LEU:HD21  | 1:B:1091:THR:HG21 | 1.84                     | 0.59              |
| 1:D:743:ARG:NH1   | 1:D:788:ARG:O     | 2.36                     | 0.59              |
| 1:D:1691:LEU:HD21 | 1:D:1695:LEU:HD11 | 1.84                     | 0.59              |
| 1:A:640:SER:HB2   | 1:A:645:ILE:HD11  | 1.83                     | 0.59              |
| 1:A:2030:LYS:O    | 1:A:2034:LEU:HD23 | 2.03                     | 0.59              |
| 1:A:2573:VAL:O    | 1:A:2577:VAL:HG12 | 2.03                     | 0.59              |
| 1:B:2476:VAL:HG22 | 1:B:2480:LEU:CD1  | 2.33                     | 0.59              |
| 1:D:2030:LYS:O    | 1:D:2034:LEU:HD23 | 2.03                     | 0.59              |
| 1:B:1060:ILE:O    | 1:B:1063:THR:OG1  | 2.16                     | 0.59              |
| 1:C:2030:LYS:O    | 1:C:2034:LEU:HD23 | 2.03                     | 0.59              |
| 1:D:2573:VAL:O    | 1:D:2577:VAL:HG12 | 2.03                     | 0.59              |
| 1:C:640:SER:HB2   | 1:C:645:ILE:HD11  | 1.83                     | 0.59              |
| 1:C:1960:VAL:HG13 | 1:C:1961:THR:HG23 | 1.83                     | 0.59              |
| 1:B:1310:GLU:OE1  | 1:B:1312:LYS:NZ   | 2.35                     | 0.59              |
| 1:C:652:ILE:O     | 1:C:656:VAL:HG12  | 2.02                     | 0.59              |
| 1:D:885:THR:CG2   | 1:D:978:ILE:HD13  | 2.32                     | 0.59              |
| 1:D:1310:GLU:OE1  | 1:D:1312:LYS:NZ   | 2.35                     | 0.59              |
| 1:D:1960:VAL:HG13 | 1:D:1961:THR:HG23 | 1.83                     | 0.59              |
| 1:D:2476:VAL:HG22 | 1:D:2480:LEU:CD1  | 2.33                     | 0.59              |
| 1:D:2293:LYS:HB3  | 1:D:2327:ILE:HG22 | 1.85                     | 0.59              |
| 1:A:2476:VAL:HG22 | 1:A:2480:LEU:CD1  | 2.33                     | 0.59              |
| 1:A:2604:ARG:O    | 1:A:2606:ARG:N    | 2.36                     | 0.59              |
| 1:B:2573:VAL:O    | 1:B:2577:VAL:HG12 | 2.03                     | 0.59              |
| 1:C:819:LEU:HD12  | 1:C:820:ASN:O     | 2.03                     | 0.59              |
| 1:C:983:LEU:HD21  | 1:C:1091:THR:HG21 | 1.84                     | 0.59              |
| 1:B:2604:ARG:O    | 1:B:2606:ARG:N    | 2.36                     | 0.58              |
| 1:C:2476:VAL:HG22 | 1:C:2480:LEU:CD1  | 2.33                     | 0.58              |
| 1:D:819:LEU:HD12  | 1:D:820:ASN:O     | 2.03                     | 0.58              |
| 1:D:668:THR:OG1   | 1:D:729:TYR:OH    | 2.12                     | 0.58              |
| 1:A:2293:LYS:HB3  | 1:A:2327:ILE:HG22 | 1.85                     | 0.58              |
| 1:C:2293:LYS:HB3  | 1:C:2327:ILE:HG22 | 1.85                     | 0.58              |
| 1:D:2560:LYS:NZ   | 4:D:2703:ATP:O3G  | 2.35                     | 0.58              |
| 1:C:1691:LEU:HD21 | 1:C:1695:LEU:HD11 | 1.84                     | 0.58              |
| 1:B:885:THR:CG2   | 1:B:978:ILE:HD13  | 2.32                     | 0.58              |
| 1:C:743:ARG:NH1   | 1:C:788:ARG:O     | 2.36                     | 0.58              |
| 1:C:885:THR:CG2   | 1:C:978:ILE:HD13  | 2.32                     | 0.58              |
| 1:D:362:ASP:OD1   | 1:D:363:ILE:N     | 2.37                     | 0.58              |
| 1:D:815:TYR:OH    | 1:D:984:ASP:OD2   | 2.15                     | 0.58              |
| 1:B:2030:LYS:O    | 1:B:2034:LEU:HD23 | 2.03                     | 0.58              |
| 1:B:2293:LYS:HB3  | 1:B:2327:ILE:HG22 | 1.85                     | 0.58              |
| 1:B:2560:LYS:NZ   | 4:B:2703:ATP:O3G  | 2.35                     | 0.58              |

*Continued on next page...*

*Continued from previous page...*

| Atom-1            | Atom-2            | Interatomic distance (Å) | Clash overlap (Å) |
|-------------------|-------------------|--------------------------|-------------------|
| 1:C:2560:LYS:NZ   | 4:C:2703:ATP:O3G  | 2.35                     | 0.58              |
| 1:B:819:LEU:HD12  | 1:B:820:ASN:O     | 2.03                     | 0.58              |
| 1:C:2573:VAL:O    | 1:C:2577:VAL:HG12 | 2.03                     | 0.58              |
| 1:C:362:ASP:OD1   | 1:C:363:ILE:N     | 2.37                     | 0.58              |
| 1:A:362:ASP:OD1   | 1:A:363:ILE:N     | 2.37                     | 0.57              |
| 1:C:252:LEU:HD13  | 1:C:417:LEU:HD12  | 1.86                     | 0.57              |
| 1:C:1950:GLY:O    | 1:C:1952:CYS:N    | 2.36                     | 0.57              |
| 1:D:2604:ARG:O    | 1:D:2606:ARG:N    | 2.36                     | 0.57              |
| 1:A:2560:LYS:NZ   | 4:A:2703:ATP:O3G  | 2.35                     | 0.57              |
| 1:D:252:LEU:HD13  | 1:D:417:LEU:HD12  | 1.86                     | 0.57              |
| 1:A:819:LEU:HD12  | 1:A:820:ASN:O     | 2.03                     | 0.57              |
| 1:A:1691:LEU:HD21 | 1:A:1695:LEU:HD11 | 1.84                     | 0.57              |
| 1:B:362:ASP:OD1   | 1:B:363:ILE:N     | 2.37                     | 0.57              |
| 1:A:1950:GLY:O    | 1:A:1952:CYS:N    | 2.36                     | 0.57              |
| 1:D:240:VAL:CG1   | 1:D:309:LEU:HD11  | 2.30                     | 0.57              |
| 1:B:388:ARG:NH1   | 1:B:425:ASP:O     | 2.37                     | 0.57              |
| 1:B:1338:ASP:OD1  | 1:B:1339:LYS:N    | 2.38                     | 0.57              |
| 1:D:733:LEU:HD22  | 1:D:780:LEU:HD22  | 1.87                     | 0.57              |
| 1:B:733:LEU:HD22  | 1:B:780:LEU:HD22  | 1.87                     | 0.57              |
| 1:A:388:ARG:NH1   | 1:A:425:ASP:O     | 2.37                     | 0.57              |
| 1:A:733:LEU:HD22  | 1:A:780:LEU:HD22  | 1.87                     | 0.57              |
| 1:A:1364:TYR:HE1  | 1:A:1368:LEU:HD11 | 1.70                     | 0.57              |
| 1:C:424:GLU:N     | 1:C:424:GLU:OE1   | 2.38                     | 0.57              |
| 1:C:1338:ASP:OD1  | 1:C:1339:LYS:N    | 2.38                     | 0.57              |
| 1:D:388:ARG:NH1   | 1:D:425:ASP:O     | 2.37                     | 0.56              |
| 1:D:1060:ILE:HG22 | 1:D:1064:MET:HE1  | 1.85                     | 0.56              |
| 1:C:388:ARG:NH1   | 1:C:425:ASP:O     | 2.37                     | 0.56              |
| 1:C:733:LEU:HD22  | 1:C:780:LEU:HD22  | 1.87                     | 0.56              |
| 1:A:424:GLU:OE1   | 1:A:424:GLU:N     | 2.38                     | 0.56              |
| 1:A:606:LEU:HD13  | 1:A:645:ILE:CD1   | 2.36                     | 0.56              |
| 1:A:1060:ILE:O    | 1:A:1063:THR:OG1  | 2.16                     | 0.56              |
| 1:A:1636:GLN:OE1  | 1:A:1636:GLN:N    | 2.39                     | 0.56              |
| 1:B:606:LEU:HD13  | 1:B:645:ILE:CD1   | 2.36                     | 0.56              |
| 1:B:1364:TYR:HE1  | 1:B:1368:LEU:HD11 | 1.70                     | 0.56              |
| 1:C:606:LEU:HD13  | 1:C:645:ILE:CD1   | 2.36                     | 0.56              |
| 1:D:606:LEU:HD13  | 1:D:645:ILE:CD1   | 2.36                     | 0.56              |
| 1:D:1338:ASP:OD1  | 1:D:1339:LYS:N    | 2.38                     | 0.56              |
| 1:A:1338:ASP:OD1  | 1:A:1339:LYS:N    | 2.38                     | 0.56              |
| 1:B:252:LEU:HD13  | 1:B:417:LEU:HD12  | 1.86                     | 0.56              |
| 1:C:1364:TYR:HE1  | 1:C:1368:LEU:HD11 | 1.70                     | 0.56              |
| 1:A:1288:HIS:O    | 1:A:1292:THR:OG1  | 2.17                     | 0.56              |

*Continued on next page...*



*Continued from previous page...*

| Atom-1            | Atom-2            | Interatomic distance (Å) | Clash overlap (Å) |
|-------------------|-------------------|--------------------------|-------------------|
| 1:B:614:GLU:O     | 1:B:617:THR:OG1   | 2.23                     | 0.56              |
| 1:B:1273:GLN:NE2  | 1:B:1277:GLU:OE2  | 2.39                     | 0.56              |
| 1:D:424:GLU:OE1   | 1:D:424:GLU:N     | 2.38                     | 0.56              |
| 1:A:252:LEU:HD13  | 1:A:417:LEU:HD12  | 1.86                     | 0.56              |
| 1:C:614:GLU:O     | 1:C:617:THR:OG1   | 2.23                     | 0.56              |
| 1:B:424:GLU:N     | 1:B:424:GLU:OE1   | 2.38                     | 0.56              |
| 1:B:962:ILE:O     | 1:B:966:GLU:OE1   | 2.24                     | 0.56              |
| 1:B:1950:GLY:O    | 1:B:1952:CYS:N    | 2.36                     | 0.56              |
| 1:C:1366:ILE:HD13 | 1:C:1408:GLU:OE1  | 2.06                     | 0.56              |
| 1:C:2604:ARG:O    | 1:C:2606:ARG:N    | 2.36                     | 0.56              |
| 1:D:1273:GLN:NE2  | 1:D:1277:GLU:OE2  | 2.39                     | 0.56              |
| 1:D:1364:TYR:HE1  | 1:D:1368:LEU:HD11 | 1.70                     | 0.56              |
| 1:D:962:ILE:O     | 1:D:966:GLU:OE1   | 2.24                     | 0.56              |
| 1:A:1273:GLN:NE2  | 1:A:1277:GLU:OE2  | 2.39                     | 0.55              |
| 1:D:1366:ILE:HD13 | 1:D:1408:GLU:OE1  | 2.06                     | 0.55              |
| 1:A:962:ILE:O     | 1:A:966:GLU:OE1   | 2.24                     | 0.55              |
| 1:A:1366:ILE:HD13 | 1:A:1408:GLU:OE1  | 2.06                     | 0.55              |
| 1:C:962:ILE:O     | 1:C:966:GLU:OE1   | 2.24                     | 0.55              |
| 1:C:1273:GLN:NE2  | 1:C:1277:GLU:OE2  | 2.39                     | 0.55              |
| 1:D:1950:GLY:O    | 1:D:1952:CYS:N    | 2.36                     | 0.55              |
| 1:A:614:GLU:O     | 1:A:617:THR:OG1   | 2.23                     | 0.55              |
| 1:B:1366:ILE:HD13 | 1:B:1408:GLU:OE1  | 2.06                     | 0.55              |
| 1:B:1531:MET:O    | 1:B:1534:LYS:NZ   | 2.40                     | 0.55              |
| 1:B:1636:GLN:N    | 1:B:1636:GLN:OE1  | 2.39                     | 0.55              |
| 1:A:240:VAL:CG1   | 1:A:309:LEU:HD11  | 2.30                     | 0.55              |
| 1:B:240:VAL:CG1   | 1:B:309:LEU:HD11  | 2.30                     | 0.55              |
| 1:C:1960:VAL:HG23 | 1:C:1967:ILE:HG13 | 1.89                     | 0.55              |
| 1:D:755:LEU:HD12  | 1:D:780:LEU:HD21  | 1.89                     | 0.55              |
| 1:D:1636:GLN:N    | 1:D:1636:GLN:OE1  | 2.39                     | 0.55              |
| 1:A:1960:VAL:HG23 | 1:A:1967:ILE:HG13 | 1.89                     | 0.55              |
| 1:C:1060:ILE:HG22 | 1:C:1064:MET:HE1  | 1.89                     | 0.55              |
| 1:D:1364:TYR:CE1  | 1:D:1368:LEU:HD11 | 2.42                     | 0.54              |
| 1:B:1960:VAL:HG23 | 1:B:1967:ILE:HG13 | 1.89                     | 0.54              |
| 1:B:2155:LEU:HD21 | 1:B:2174:GLN:CG   | 2.37                     | 0.54              |
| 1:A:1364:TYR:CE1  | 1:A:1368:LEU:HD11 | 2.42                     | 0.54              |
| 1:D:1059:LEU:O    | 1:D:1063:THR:HG23 | 2.08                     | 0.54              |
| 1:A:2144:CYS:HA   | 1:A:2182:MET:CE   | 2.38                     | 0.54              |
| 1:C:755:LEU:HD12  | 1:C:780:LEU:HD21  | 1.89                     | 0.54              |
| 1:C:2155:LEU:HD21 | 1:C:2174:GLN:CG   | 2.37                     | 0.54              |
| 1:D:1960:VAL:HG23 | 1:D:1967:ILE:HG13 | 1.89                     | 0.54              |
| 1:D:2155:LEU:HD21 | 1:D:2174:GLN:CG   | 2.37                     | 0.54              |

*Continued on next page...*

*Continued from previous page...*

| Atom-1            | Atom-2            | Interatomic distance (Å) | Clash overlap (Å) |
|-------------------|-------------------|--------------------------|-------------------|
| 1:A:578:PHE:CE2   | 1:A:595:ILE:HD12  | 2.43                     | 0.54              |
| 1:B:578:PHE:CE2   | 1:B:595:ILE:HD12  | 2.43                     | 0.54              |
| 1:C:1059:LEU:O    | 1:C:1063:THR:HG23 | 2.08                     | 0.54              |
| 1:D:578:PHE:CE2   | 1:D:595:ILE:HD12  | 2.43                     | 0.54              |
| 1:D:1531:MET:O    | 1:D:1534:LYS:NZ   | 2.40                     | 0.54              |
| 1:D:2144:CYS:HA   | 1:D:2182:MET:CE   | 2.38                     | 0.54              |
| 1:A:1060:ILE:HG22 | 1:A:1064:MET:HE1  | 1.88                     | 0.53              |
| 1:C:578:PHE:CE2   | 1:C:595:ILE:HD12  | 2.43                     | 0.53              |
| 1:A:755:LEU:HD12  | 1:A:780:LEU:HD21  | 1.89                     | 0.53              |
| 1:A:1059:LEU:O    | 1:A:1063:THR:HG23 | 2.08                     | 0.53              |
| 1:B:1364:TYR:CE1  | 1:B:1368:LEU:HD11 | 2.42                     | 0.53              |
| 1:B:2144:CYS:HA   | 1:B:2182:MET:CE   | 2.38                     | 0.53              |
| 1:C:1531:MET:O    | 1:C:1534:LYS:NZ   | 2.39                     | 0.53              |
| 1:D:2297:VAL:HG22 | 1:D:2323:HIS:HB3  | 1.91                     | 0.53              |
| 1:A:2155:LEU:HD21 | 1:A:2174:GLN:CG   | 2.37                     | 0.53              |
| 1:B:1059:LEU:O    | 1:B:1063:THR:HG23 | 2.08                     | 0.53              |
| 1:C:1364:TYR:CE1  | 1:C:1368:LEU:HD11 | 2.42                     | 0.53              |
| 1:C:1636:GLN:OE1  | 1:C:1636:GLN:N    | 2.39                     | 0.53              |
| 1:A:2297:VAL:HG22 | 1:A:2323:HIS:HB3  | 1.91                     | 0.53              |
| 1:C:2522:ASP:O    | 1:C:2526:GLU:OE1  | 2.27                     | 0.53              |
| 1:B:755:LEU:HD12  | 1:B:780:LEU:HD21  | 1.89                     | 0.53              |
| 1:B:2297:VAL:HG22 | 1:B:2323:HIS:HB3  | 1.91                     | 0.53              |
| 1:C:2144:CYS:HA   | 1:C:2182:MET:CE   | 2.38                     | 0.53              |
| 1:D:2522:ASP:O    | 1:D:2526:GLU:OE1  | 2.27                     | 0.53              |
| 1:A:1691:LEU:CD2  | 1:A:1695:LEU:HD11 | 2.39                     | 0.53              |
| 1:A:2155:LEU:HD21 | 1:A:2174:GLN:HG3  | 1.91                     | 0.53              |
| 1:C:240:VAL:CG1   | 1:C:309:LEU:HD11  | 2.30                     | 0.53              |
| 1:B:54:ASP:O      | 1:B:126:HIS:NE2   | 2.39                     | 0.53              |
| 1:D:853:ASN:OD1   | 1:D:856:LYS:N     | 2.40                     | 0.53              |
| 1:D:1691:LEU:CD2  | 1:D:1695:LEU:HD11 | 2.39                     | 0.53              |
| 1:C:1691:LEU:CD2  | 1:C:1695:LEU:HD11 | 2.39                     | 0.53              |
| 1:B:1691:LEU:CD2  | 1:B:1695:LEU:HD11 | 2.39                     | 0.52              |
| 1:C:1870:MET:HE2  | 1:C:1870:MET:HA   | 1.91                     | 0.52              |
| 1:C:2297:VAL:HG22 | 1:C:2323:HIS:HB3  | 1.91                     | 0.52              |
| 1:D:1870:MET:HA   | 1:D:1870:MET:HE2  | 1.91                     | 0.52              |
| 1:B:504:GLU:OE1   | 1:B:504:GLU:N     | 2.41                     | 0.52              |
| 1:B:1060:ILE:HG22 | 1:B:1064:MET:HE1  | 1.92                     | 0.52              |
| 1:C:482:PHE:HZ    | 1:C:508:LEU:HD23  | 1.75                     | 0.52              |
| 1:D:482:PHE:HZ    | 1:D:508:LEU:HD23  | 1.75                     | 0.52              |
| 1:D:614:GLU:O     | 1:D:617:THR:OG1   | 2.23                     | 0.52              |
| 1:D:1183:CYS:O    | 1:D:1190:ARG:NH2  | 2.43                     | 0.52              |

*Continued on next page...*



*Continued from previous page...*

| Atom-1            | Atom-2            | Interatomic distance (Å) | Clash overlap (Å) |
|-------------------|-------------------|--------------------------|-------------------|
| 1:B:493:VAL:HG21  | 1:B:555:LEU:HD21  | 1.92                     | 0.52              |
| 1:B:2155:LEU:HD21 | 1:B:2174:GLN:HG3  | 1.91                     | 0.52              |
| 1:B:2522:ASP:O    | 1:B:2526:GLU:OE1  | 2.27                     | 0.52              |
| 1:A:54:ASP:O      | 1:A:126:HIS:NE2   | 2.39                     | 0.52              |
| 1:B:1183:CYS:O    | 1:B:1190:ARG:NH1  | 2.42                     | 0.52              |
| 1:C:493:VAL:HG21  | 1:C:555:LEU:HD21  | 1.92                     | 0.52              |
| 1:A:853:ASN:OD1   | 1:A:856:LYS:N     | 2.40                     | 0.52              |
| 1:A:1183:CYS:O    | 1:A:1190:ARG:NH2  | 2.43                     | 0.52              |
| 1:D:1288:HIS:O    | 1:D:1292:THR:OG1  | 2.17                     | 0.52              |
| 1:A:2522:ASP:O    | 1:A:2526:GLU:OE1  | 2.27                     | 0.52              |
| 1:C:635:SER:O     | 1:C:738:ARG:NH1   | 2.43                     | 0.52              |
| 1:B:2391:LEU:HD23 | 1:B:2391:LEU:H    | 1.75                     | 0.52              |
| 1:D:1183:CYS:O    | 1:D:1190:ARG:NH1  | 2.42                     | 0.52              |
| 1:D:2391:LEU:HD23 | 1:D:2391:LEU:H    | 1.75                     | 0.52              |
| 1:B:482:PHE:HZ    | 1:B:508:LEU:HD23  | 1.75                     | 0.52              |
| 1:C:2155:LEU:HD21 | 1:C:2174:GLN:HG3  | 1.91                     | 0.52              |
| 1:A:482:PHE:HZ    | 1:A:508:LEU:HD23  | 1.75                     | 0.51              |
| 1:A:2391:LEU:H    | 1:A:2391:LEU:HD23 | 1.75                     | 0.51              |
| 1:C:1183:CYS:O    | 1:C:1190:ARG:NH1  | 2.42                     | 0.51              |
| 1:D:858:LYS:O     | 1:D:862:GLU:OE1   | 2.29                     | 0.51              |
| 1:D:1612:ALA:O    | 1:D:1615:SER:OG   | 2.25                     | 0.51              |
| 1:A:801:ARG:NH2   | 1:A:984:ASP:OD1   | 2.44                     | 0.51              |
| 1:C:2391:LEU:HD23 | 1:C:2391:LEU:H    | 1.75                     | 0.51              |
| 1:D:2155:LEU:HD21 | 1:D:2174:GLN:HG3  | 1.91                     | 0.51              |
| 1:D:493:VAL:HG21  | 1:D:555:LEU:HD21  | 1.92                     | 0.51              |
| 1:D:635:SER:O     | 1:D:738:ARG:NH1   | 2.43                     | 0.51              |
| 1:A:493:VAL:HG21  | 1:A:555:LEU:HD21  | 1.92                     | 0.51              |
| 1:D:801:ARG:NH2   | 1:D:984:ASP:OD1   | 2.44                     | 0.51              |
| 1:B:2162:ASP:OD1  | 1:B:2163:GLU:N    | 2.42                     | 0.51              |
| 1:C:696:TRP:CE2   | 1:C:725:VAL:HG21  | 2.46                     | 0.51              |
| 1:D:54:ASP:O      | 1:D:126:HIS:NE2   | 2.39                     | 0.51              |
| 1:A:504:GLU:OE1   | 1:A:504:GLU:N     | 2.41                     | 0.51              |
| 1:B:635:SER:O     | 1:B:738:ARG:NH1   | 2.43                     | 0.51              |
| 1:A:1183:CYS:O    | 1:A:1190:ARG:NH1  | 2.42                     | 0.51              |
| 1:A:1982:CYS:SG   | 1:A:1983:LYS:N    | 2.84                     | 0.51              |
| 1:B:1982:CYS:SG   | 1:B:1983:LYS:N    | 2.84                     | 0.51              |
| 1:C:1982:CYS:SG   | 1:C:1983:LYS:N    | 2.84                     | 0.51              |
| 1:D:1982:CYS:SG   | 1:D:1983:LYS:N    | 2.84                     | 0.51              |
| 1:A:635:SER:O     | 1:A:738:ARG:NH1   | 2.43                     | 0.51              |
| 1:B:760:ILE:HG21  | 1:B:781:MET:HB2   | 1.92                     | 0.51              |
| 1:B:801:ARG:NH2   | 1:B:984:ASP:OD1   | 2.44                     | 0.51              |

*Continued on next page...*

*Continued from previous page...*

| Atom-1            | Atom-2            | Interatomic distance (Å) | Clash overlap (Å) |
|-------------------|-------------------|--------------------------|-------------------|
| 1:B:1526:ILE:HD13 | 1:B:1529:LEU:HD21 | 1.93                     | 0.51              |
| 1:C:317:ALA:HB3   | 1:C:391:HIS:CE1   | 2.46                     | 0.51              |
| 1:D:1287:VAL:HG21 | 1:D:1324:GLU:HB3  | 1.93                     | 0.51              |
| 1:A:760:ILE:HG21  | 1:A:781:MET:HB2   | 1.92                     | 0.51              |
| 1:B:317:ALA:HB3   | 1:B:391:HIS:CE1   | 2.46                     | 0.51              |
| 1:B:1870:MET:HA   | 1:B:1870:MET:HE2  | 1.91                     | 0.51              |
| 1:A:1526:ILE:HD13 | 1:A:1529:LEU:HD21 | 1.93                     | 0.50              |
| 1:C:1916:GLY:O    | 1:C:1917:SER:OG   | 2.25                     | 0.50              |
| 1:A:482:PHE:O     | 1:A:505:ARG:NH1   | 2.40                     | 0.50              |
| 1:A:696:TRP:CE2   | 1:A:725:VAL:HG21  | 2.46                     | 0.50              |
| 1:A:2598:ASN:OD1  | 1:A:2600:ASP:N    | 2.38                     | 0.50              |
| 1:C:858:LYS:O     | 1:C:862:GLU:OE1   | 2.29                     | 0.50              |
| 1:A:2162:ASP:OD1  | 1:A:2163:GLU:N    | 2.42                     | 0.50              |
| 1:C:1183:CYS:O    | 1:C:1190:ARG:NH2  | 2.43                     | 0.50              |
| 1:C:1287:VAL:HG21 | 1:C:1324:GLU:HB3  | 1.93                     | 0.50              |
| 1:C:801:ARG:NH2   | 1:C:984:ASP:OD1   | 2.44                     | 0.50              |
| 1:A:317:ALA:HB3   | 1:A:391:HIS:CE1   | 2.46                     | 0.50              |
| 1:B:696:TRP:CE2   | 1:B:725:VAL:HG21  | 2.46                     | 0.50              |
| 1:B:858:LYS:O     | 1:B:862:GLU:OE1   | 2.29                     | 0.50              |
| 1:B:1183:CYS:O    | 1:B:1190:ARG:NH2  | 2.43                     | 0.50              |
| 1:B:1922:LEU:HD23 | 1:B:1922:LEU:H    | 1.77                     | 0.50              |
| 1:C:1526:ILE:HD13 | 1:C:1529:LEU:HD21 | 1.93                     | 0.50              |
| 1:A:1287:VAL:HG21 | 1:A:1324:GLU:HB3  | 1.93                     | 0.50              |
| 1:A:1870:MET:HE2  | 1:A:1870:MET:HA   | 1.92                     | 0.50              |
| 1:B:853:ASN:OD1   | 1:B:856:LYS:N     | 2.40                     | 0.50              |
| 1:C:1422:VAL:O    | 1:C:1432:TYR:OH   | 2.24                     | 0.50              |
| 1:D:317:ALA:HB3   | 1:D:391:HIS:CE1   | 2.46                     | 0.50              |
| 1:D:1922:LEU:H    | 1:D:1922:LEU:HD23 | 1.77                     | 0.50              |
| 1:A:1532:VAL:HG12 | 1:A:1532:VAL:O    | 2.12                     | 0.50              |
| 1:B:1287:VAL:HG21 | 1:B:1324:GLU:HB3  | 1.93                     | 0.50              |
| 1:C:885:THR:HG21  | 1:C:978:ILE:HG21  | 1.94                     | 0.50              |
| 1:D:2598:ASN:OD1  | 1:D:2600:ASP:N    | 2.38                     | 0.50              |
| 1:A:367:PHE:HE2   | 1:A:398:ILE:HD11  | 1.77                     | 0.50              |
| 1:B:394:THR:OG1   | 1:B:396:THR:OG1   | 2.30                     | 0.50              |
| 1:C:394:THR:OG1   | 1:C:396:THR:OG1   | 2.30                     | 0.50              |
| 1:C:760:ILE:HG21  | 1:C:781:MET:HB2   | 1.92                     | 0.50              |
| 1:C:2178:LEU:HD13 | 1:C:2569:LEU:CD2  | 2.42                     | 0.50              |
| 1:D:1526:ILE:HD13 | 1:D:1529:LEU:HD21 | 1.93                     | 0.50              |
| 1:A:858:LYS:O     | 1:A:862:GLU:OE1   | 2.29                     | 0.50              |
| 1:A:2178:LEU:HD13 | 1:A:2569:LEU:CD2  | 2.42                     | 0.50              |
| 1:D:2178:LEU:HD13 | 1:D:2569:LEU:CD2  | 2.42                     | 0.50              |

*Continued on next page...*

*Continued from previous page...*

| Atom-1            | Atom-2            | Interatomic distance (Å) | Clash overlap (Å) |
|-------------------|-------------------|--------------------------|-------------------|
| 1:D:367:PHE:HE2   | 1:D:398:ILE:HD11  | 1.77                     | 0.49              |
| 1:D:696:TRP:CE2   | 1:D:725:VAL:HG21  | 2.46                     | 0.49              |
| 1:A:15:SER:HG     | 1:A:25:PHE:HE2    | 1.60                     | 0.49              |
| 1:A:1922:LEU:H    | 1:A:1922:LEU:HD23 | 1.77                     | 0.49              |
| 1:B:885:THR:HG21  | 1:B:978:ILE:HG21  | 1.94                     | 0.49              |
| 1:C:54:ASP:O      | 1:C:126:HIS:NE2   | 2.39                     | 0.49              |
| 1:D:760:ILE:HG21  | 1:D:781:MET:HB2   | 1.92                     | 0.49              |
| 1:D:1532:VAL:HG12 | 1:D:1532:VAL:O    | 2.12                     | 0.49              |
| 1:A:1531:MET:O    | 1:A:1534:LYS:NZ   | 2.40                     | 0.49              |
| 1:B:482:PHE:O     | 1:B:505:ARG:NH1   | 2.40                     | 0.49              |
| 1:C:1284:GLN:NE2  | 1:C:1288:HIS:NE2  | 2.59                     | 0.49              |
| 1:D:885:THR:HG21  | 1:D:978:ILE:HG21  | 1.94                     | 0.49              |
| 1:C:1925:LEU:HB3  | 1:C:1929:ILE:HD13 | 1.95                     | 0.49              |
| 1:C:722:ASP:O     | 1:C:725:VAL:HG12  | 2.13                     | 0.49              |
| 1:C:985:TYR:CD2   | 1:C:1045:LEU:HD21 | 2.48                     | 0.49              |
| 1:B:1532:VAL:HG12 | 1:B:1532:VAL:O    | 2.12                     | 0.49              |
| 1:B:2598:ASN:OD1  | 1:B:2600:ASP:N    | 2.38                     | 0.49              |
| 1:C:1612:ALA:O    | 1:C:1615:SER:OG   | 2.25                     | 0.49              |
| 1:D:394:THR:OG1   | 1:D:396:THR:OG1   | 2.30                     | 0.49              |
| 1:A:135:VAL:HG11  | 1:A:187:PRO:CB    | 2.43                     | 0.49              |
| 1:A:885:THR:HG21  | 1:A:978:ILE:HG21  | 1.94                     | 0.49              |
| 1:A:2481:ARG:O    | 1:A:2493:ARG:NH2  | 2.43                     | 0.49              |
| 1:B:985:TYR:CD2   | 1:B:1045:LEU:HD21 | 2.48                     | 0.49              |
| 1:C:135:VAL:HG11  | 1:C:187:PRO:CB    | 2.43                     | 0.49              |
| 1:C:367:PHE:HE2   | 1:C:398:ILE:HD11  | 1.77                     | 0.49              |
| 1:D:985:TYR:CD2   | 1:D:1045:LEU:HD21 | 2.48                     | 0.49              |
| 1:C:1922:LEU:HD23 | 1:C:1922:LEU:H    | 1.77                     | 0.49              |
| 1:D:1925:LEU:HB3  | 1:D:1929:ILE:HD13 | 1.95                     | 0.49              |
| 1:A:722:ASP:O     | 1:A:725:VAL:HG12  | 2.13                     | 0.48              |
| 1:B:1288:HIS:O    | 1:B:1292:THR:OG1  | 2.17                     | 0.48              |
| 1:B:2178:LEU:HD13 | 1:B:2569:LEU:CD2  | 2.42                     | 0.48              |
| 1:C:1532:VAL:O    | 1:C:1532:VAL:HG12 | 2.12                     | 0.48              |
| 1:D:482:PHE:O     | 1:D:505:ARG:NH1   | 2.40                     | 0.48              |
| 1:B:367:PHE:HE2   | 1:B:398:ILE:HD11  | 1.77                     | 0.48              |
| 1:C:649:GLN:NE2   | 1:C:739:MET:O     | 2.36                     | 0.48              |
| 1:B:135:VAL:HG11  | 1:B:187:PRO:CB    | 2.43                     | 0.48              |
| 1:B:722:ASP:O     | 1:B:725:VAL:HG12  | 2.13                     | 0.48              |
| 1:A:12:ASP:O      | 1:A:59:VAL:HG22   | 2.13                     | 0.48              |
| 1:A:985:TYR:CD2   | 1:A:1045:LEU:HD21 | 2.48                     | 0.48              |
| 1:B:12:ASP:O      | 1:B:59:VAL:HG22   | 2.13                     | 0.48              |
| 1:D:135:VAL:HG11  | 1:D:187:PRO:CB    | 2.43                     | 0.48              |

*Continued on next page...*

*Continued from previous page...*

| Atom-1            | Atom-2            | Interatomic distance (Å) | Clash overlap (Å) |
|-------------------|-------------------|--------------------------|-------------------|
| 1:D:722:ASP:O     | 1:D:725:VAL:HG12  | 2.13                     | 0.48              |
| 1:C:12:ASP:O      | 1:C:59:VAL:HG22   | 2.13                     | 0.48              |
| 1:B:1925:LEU:HB3  | 1:B:1929:ILE:HD13 | 1.95                     | 0.48              |
| 1:C:482:PHE:O     | 1:C:505:ARG:NH1   | 2.40                     | 0.48              |
| 1:C:1619:ASP:OD2  | 1:C:1687:ARG:NH2  | 2.45                     | 0.48              |
| 1:C:282:LEU:HD12  | 1:C:442:LEU:HD22  | 1.96                     | 0.48              |
| 1:A:45:LEU:HD11   | 1:A:220:LYS:HD3   | 1.96                     | 0.48              |
| 1:A:1925:LEU:HB3  | 1:A:1929:ILE:HD13 | 1.95                     | 0.48              |
| 1:C:64:ARG:NE     | 1:D:1963:GLU:O    | 2.47                     | 0.48              |
| 1:C:508:LEU:HD12  | 1:C:512:GLN:HG2   | 1.96                     | 0.48              |
| 1:D:389:LEU:CB    | 1:D:398:ILE:HD12  | 2.42                     | 0.48              |
| 1:B:64:ARG:NE     | 1:C:1963:GLU:O    | 2.47                     | 0.48              |
| 1:D:282:LEU:HD12  | 1:D:442:LEU:HD22  | 1.96                     | 0.48              |
| 1:D:2162:ASP:OD1  | 1:D:2163:GLU:N    | 2.42                     | 0.48              |
| 1:B:6:SER:O       | 1:B:179:VAL:HG22  | 2.14                     | 0.47              |
| 1:D:6:SER:O       | 1:D:179:VAL:HG22  | 2.14                     | 0.47              |
| 1:A:6:SER:O       | 1:A:179:VAL:HG22  | 2.14                     | 0.47              |
| 1:A:139:LEU:HD12  | 1:B:1428:MET:HG3  | 1.97                     | 0.47              |
| 1:A:2553:VAL:HG13 | 1:A:2554:SER:N    | 2.30                     | 0.47              |
| 1:B:2362:VAL:HG22 | 1:B:2516:ILE:HD12 | 1.97                     | 0.47              |
| 1:D:45:LEU:HD11   | 1:D:220:LYS:HD3   | 1.96                     | 0.47              |
| 1:A:1963:GLU:O    | 1:D:64:ARG:NE     | 2.47                     | 0.47              |
| 1:C:853:ASN:OD1   | 1:C:856:LYS:N     | 2.40                     | 0.47              |
| 1:C:2481:ARG:O    | 1:C:2493:ARG:NH2  | 2.43                     | 0.47              |
| 1:A:234:VAL:HG11  | 1:A:297:ALA:HB1   | 1.97                     | 0.47              |
| 1:B:389:LEU:CB    | 1:B:398:ILE:HD12  | 2.42                     | 0.47              |
| 1:B:2474:GLY:HA3  | 1:B:2478:ASP:OD2  | 2.15                     | 0.47              |
| 1:C:6:SER:O       | 1:C:179:VAL:HG22  | 2.14                     | 0.47              |
| 1:D:234:VAL:HG11  | 1:D:297:ALA:HB1   | 1.97                     | 0.47              |
| 1:A:389:LEU:CB    | 1:A:398:ILE:HD12  | 2.42                     | 0.47              |
| 1:A:508:LEU:HD12  | 1:A:512:GLN:HG2   | 1.96                     | 0.47              |
| 1:A:2474:GLY:HA3  | 1:A:2478:ASP:OD2  | 2.15                     | 0.47              |
| 1:B:282:LEU:HD12  | 1:B:442:LEU:HD22  | 1.96                     | 0.47              |
| 1:C:1785:PHE:O    | 1:C:1788:VAL:HG12 | 2.15                     | 0.47              |
| 1:C:2364:ARG:HH12 | 1:C:2523:LEU:HD11 | 1.79                     | 0.47              |
| 1:D:12:ASP:O      | 1:D:59:VAL:HG22   | 2.13                     | 0.47              |
| 1:D:2364:ARG:HH12 | 1:D:2523:LEU:HD11 | 1.79                     | 0.47              |
| 1:D:2553:VAL:HG13 | 1:D:2554:SER:N    | 2.30                     | 0.47              |
| 1:C:485:ASP:OD2   | 1:C:502:ASN:OD1   | 2.33                     | 0.47              |
| 1:C:2474:GLY:HA3  | 1:C:2478:ASP:OD2  | 2.15                     | 0.47              |
| 1:D:508:LEU:HD12  | 1:D:512:GLN:HG2   | 1.96                     | 0.47              |

*Continued on next page...*

*Continued from previous page...*

| Atom-1            | Atom-2            | Interatomic distance (Å) | Clash overlap (Å) |
|-------------------|-------------------|--------------------------|-------------------|
| 1:D:2474:GLY:HA3  | 1:D:2478:ASP:OD2  | 2.15                     | 0.47              |
| 1:A:282:LEU:HD12  | 1:A:442:LEU:HD22  | 1.96                     | 0.47              |
| 1:A:317:ALA:HB3   | 1:A:391:HIS:ND1   | 2.30                     | 0.47              |
| 1:C:886:ARG:NE    | 1:C:1049:ASP:OD1  | 2.45                     | 0.47              |
| 1:C:2553:VAL:HG13 | 1:C:2554:SER:N    | 2.30                     | 0.47              |
| 1:D:2211:LEU:HD22 | 1:D:2285:LEU:HD22 | 1.97                     | 0.47              |
| 1:A:252:LEU:HD13  | 1:A:417:LEU:CD1   | 2.45                     | 0.47              |
| 1:A:2362:VAL:HG22 | 1:A:2516:ILE:HD12 | 1.97                     | 0.47              |
| 1:C:45:LEU:HD11   | 1:C:220:LYS:HD3   | 1.96                     | 0.47              |
| 1:C:2362:VAL:HG22 | 1:C:2516:ILE:HD12 | 1.97                     | 0.47              |
| 1:D:317:ALA:HB3   | 1:D:391:HIS:ND1   | 2.30                     | 0.47              |
| 1:D:2178:LEU:O    | 1:D:2182:MET:HG3  | 2.15                     | 0.47              |
| 1:B:317:ALA:HB3   | 1:B:391:HIS:ND1   | 2.30                     | 0.46              |
| 1:B:1278:ILE:HD11 | 1:B:1282:VAL:HG11 | 1.97                     | 0.46              |
| 1:B:1902:ASN:OD1  | 1:B:1905:CYS:SG   | 2.60                     | 0.46              |
| 1:B:2178:LEU:O    | 1:B:2182:MET:HG3  | 2.15                     | 0.46              |
| 1:D:1100:SER:OG   | 1:D:1101:ALA:N    | 2.49                     | 0.46              |
| 1:A:485:ASP:OD2   | 1:A:502:ASN:OD1   | 2.33                     | 0.46              |
| 1:A:1785:PHE:O    | 1:A:1788:VAL:HG12 | 2.15                     | 0.46              |
| 1:D:1785:PHE:O    | 1:D:1788:VAL:HG12 | 2.15                     | 0.46              |
| 1:A:64:ARG:NE     | 1:B:1963:GLU:O    | 2.48                     | 0.46              |
| 1:A:1278:ILE:HD11 | 1:A:1282:VAL:HG11 | 1.97                     | 0.46              |
| 1:A:2178:LEU:O    | 1:A:2182:MET:HG3  | 2.15                     | 0.46              |
| 1:A:2190:SER:OG   | 1:A:2191:MET:SD   | 2.74                     | 0.46              |
| 1:B:252:LEU:HD11  | 1:B:263:VAL:CG1   | 2.46                     | 0.46              |
| 1:B:1608:PRO:HA   | 1:B:1611:GLN:NE2  | 2.30                     | 0.46              |
| 1:C:1284:GLN:HE21 | 1:C:1288:HIS:CE1  | 2.34                     | 0.46              |
| 1:D:252:LEU:HD11  | 1:D:263:VAL:CG1   | 2.46                     | 0.46              |
| 1:D:485:ASP:OD2   | 1:D:502:ASN:OD1   | 2.33                     | 0.46              |
| 1:A:1428:MET:HG3  | 1:D:139:LEU:HD12  | 1.97                     | 0.46              |
| 1:A:2211:LEU:HD22 | 1:A:2285:LEU:HD22 | 1.97                     | 0.46              |
| 1:B:508:LEU:HD12  | 1:B:512:GLN:HG2   | 1.96                     | 0.46              |
| 1:B:649:GLN:NE2   | 1:B:739:MET:O     | 2.36                     | 0.46              |
| 1:B:1349:MET:HE1  | 1:B:1405:CYS:HA   | 1.96                     | 0.46              |
| 1:B:1785:PHE:O    | 1:B:1788:VAL:HG12 | 2.15                     | 0.46              |
| 1:B:2553:VAL:O    | 1:B:2557:GLU:HB3  | 2.16                     | 0.46              |
| 1:C:317:ALA:HB3   | 1:C:391:HIS:ND1   | 2.31                     | 0.46              |
| 1:C:1202:ALA:O    | 1:C:1205:VAL:HG12 | 2.16                     | 0.46              |
| 1:C:2394:ASP:OD1  | 1:C:2481:ARG:NH2  | 2.48                     | 0.46              |
| 1:D:367:PHE:CE2   | 1:D:398:ILE:HD11  | 2.51                     | 0.46              |
| 1:A:1422:VAL:O    | 1:A:1432:TYR:OH   | 2.24                     | 0.46              |

*Continued on next page...*

*Continued from previous page...*

| Atom-1            | Atom-2            | Interatomic distance (Å) | Clash overlap (Å) |
|-------------------|-------------------|--------------------------|-------------------|
| 1:A:2201:MET:HE1  | 1:A:2300:PHE:N    | 2.31                     | 0.46              |
| 1:A:2364:ARG:HH12 | 1:A:2523:LEU:HD11 | 1.79                     | 0.46              |
| 1:B:485:ASP:OD2   | 1:B:502:ASN:OD1   | 2.33                     | 0.46              |
| 1:B:1100:SER:OG   | 1:B:1101:ALA:N    | 2.49                     | 0.46              |
| 1:B:2201:MET:HE1  | 1:B:2300:PHE:N    | 2.31                     | 0.46              |
| 1:C:234:VAL:HG11  | 1:C:297:ALA:HB1   | 1.97                     | 0.46              |
| 1:C:1278:ILE:HD11 | 1:C:1282:VAL:HG11 | 1.97                     | 0.46              |
| 1:D:1619:ASP:OD2  | 1:D:1687:ARG:NH2  | 2.45                     | 0.46              |
| 1:A:649:GLN:NE2   | 1:A:739:MET:O     | 2.36                     | 0.46              |
| 1:B:45:LEU:HD11   | 1:B:220:LYS:HD3   | 1.96                     | 0.46              |
| 1:B:252:LEU:HD13  | 1:B:417:LEU:CD1   | 2.45                     | 0.46              |
| 1:B:367:PHE:CE2   | 1:B:398:ILE:HD11  | 2.51                     | 0.46              |
| 1:B:1997:SER:OG   | 1:B:2052:ASN:ND2  | 2.49                     | 0.46              |
| 1:C:367:PHE:CE2   | 1:C:398:ILE:HD11  | 2.51                     | 0.46              |
| 1:C:479:LEU:O     | 1:C:483:VAL:HG23  | 2.16                     | 0.46              |
| 1:C:2162:ASP:OD1  | 1:C:2163:GLU:N    | 2.42                     | 0.46              |
| 1:D:504:GLU:OE1   | 1:D:504:GLU:N     | 2.41                     | 0.46              |
| 1:D:2481:ARG:O    | 1:D:2493:ARG:NH2  | 2.43                     | 0.46              |
| 1:A:252:LEU:HD11  | 1:A:263:VAL:CG1   | 2.46                     | 0.46              |
| 1:A:367:PHE:CE2   | 1:A:398:ILE:HD11  | 2.51                     | 0.46              |
| 1:A:1608:PRO:HA   | 1:A:1611:GLN:NE2  | 2.30                     | 0.46              |
| 1:A:1612:ALA:O    | 1:A:1615:SER:OG   | 2.25                     | 0.46              |
| 1:B:139:LEU:HD12  | 1:C:1428:MET:HG3  | 1.97                     | 0.46              |
| 1:B:234:VAL:HG11  | 1:B:297:ALA:HB1   | 1.97                     | 0.46              |
| 1:C:389:LEU:CB    | 1:C:398:ILE:HD12  | 2.42                     | 0.46              |
| 1:C:1608:PRO:HA   | 1:C:1611:GLN:NE2  | 2.30                     | 0.46              |
| 1:D:252:LEU:HD13  | 1:D:417:LEU:CD1   | 2.45                     | 0.46              |
| 1:D:2190:SER:OG   | 1:D:2191:MET:SD   | 2.74                     | 0.46              |
| 1:A:2553:VAL:O    | 1:A:2557:GLU:HB3  | 2.16                     | 0.46              |
| 1:B:2364:ARG:HH12 | 1:B:2523:LEU:HD11 | 1.79                     | 0.46              |
| 1:C:139:LEU:HD12  | 1:D:1428:MET:HG3  | 1.97                     | 0.46              |
| 1:C:2598:ASN:OD1  | 1:C:2600:ASP:N    | 2.38                     | 0.46              |
| 1:D:479:LEU:O     | 1:D:483:VAL:HG23  | 2.16                     | 0.46              |
| 1:D:1916:GLY:O    | 1:D:1917:SER:OG   | 2.25                     | 0.46              |
| 1:D:2394:ASP:OD1  | 1:D:2481:ARG:NH2  | 2.49                     | 0.46              |
| 1:A:1100:SER:OG   | 1:A:1101:ALA:N    | 2.49                     | 0.46              |
| 1:A:1189:MET:O    | 1:A:1189:MET:HG2  | 2.16                     | 0.46              |
| 1:B:2190:SER:OG   | 1:B:2191:MET:SD   | 2.74                     | 0.46              |
| 1:B:2553:VAL:HG13 | 1:B:2554:SER:N    | 2.30                     | 0.46              |
| 1:C:1189:MET:O    | 1:C:1189:MET:HG2  | 2.16                     | 0.46              |
| 1:D:280:ASN:O     | 1:D:308:HIS:NE2   | 2.49                     | 0.46              |

*Continued on next page...*

*Continued from previous page...*

| Atom-1            | Atom-2            | Interatomic distance (Å) | Clash overlap (Å) |
|-------------------|-------------------|--------------------------|-------------------|
| 1:D:1278:ILE:HD11 | 1:D:1282:VAL:HG11 | 1.97                     | 0.46              |
| 1:D:2362:VAL:HG22 | 1:D:2516:ILE:HD12 | 1.97                     | 0.46              |
| 1:A:1736:LEU:C    | 1:A:1736:LEU:HD23 | 2.37                     | 0.46              |
| 1:B:394:THR:HG1   | 1:B:396:THR:HG1   | 1.64                     | 0.46              |
| 1:C:242:ARG:HB2   | 1:C:432:VAL:HG23  | 1.98                     | 0.46              |
| 1:D:1202:ALA:O    | 1:D:1205:VAL:HG12 | 2.16                     | 0.46              |
| 1:D:1486:GLU:OE1  | 1:D:1486:GLU:N    | 2.49                     | 0.46              |
| 1:A:479:LEU:O     | 1:A:483:VAL:HG23  | 2.16                     | 0.45              |
| 1:A:871:ILE:HD13  | 1:A:974:ILE:HG23  | 1.98                     | 0.45              |
| 1:A:1202:ALA:O    | 1:A:1205:VAL:HG12 | 2.16                     | 0.45              |
| 1:B:1189:MET:O    | 1:B:1189:MET:HG2  | 2.16                     | 0.45              |
| 1:C:252:LEU:HD11  | 1:C:263:VAL:CG1   | 2.46                     | 0.45              |
| 1:C:1486:GLU:N    | 1:C:1486:GLU:OE1  | 2.49                     | 0.45              |
| 1:C:1736:LEU:C    | 1:C:1736:LEU:HD23 | 2.37                     | 0.45              |
| 1:D:1189:MET:O    | 1:D:1189:MET:HG2  | 2.16                     | 0.45              |
| 1:D:1345:LEU:O    | 1:D:1349:MET:HG2  | 2.16                     | 0.45              |
| 1:D:1736:LEU:C    | 1:D:1736:LEU:HD23 | 2.37                     | 0.45              |
| 1:A:394:THR:OG1   | 1:A:396:THR:OG1   | 2.30                     | 0.45              |
| 1:A:1345:LEU:O    | 1:A:1349:MET:HG2  | 2.16                     | 0.45              |
| 1:A:1505:THR:OG1  | 1:A:1529:LEU:HD22 | 2.16                     | 0.45              |
| 1:B:1486:GLU:OE1  | 1:B:1486:GLU:N    | 2.49                     | 0.45              |
| 1:C:2178:LEU:O    | 1:C:2182:MET:HG3  | 2.15                     | 0.45              |
| 1:D:871:ILE:HD13  | 1:D:974:ILE:HG23  | 1.98                     | 0.45              |
| 1:D:1611:GLN:HA   | 1:D:1614:LEU:HG   | 1.98                     | 0.45              |
| 1:D:1902:ASN:OD1  | 1:D:1905:CYS:SG   | 2.60                     | 0.45              |
| 1:D:2201:MET:HE1  | 1:D:2300:PHE:N    | 2.31                     | 0.45              |
| 1:A:1611:GLN:HA   | 1:A:1614:LEU:HG   | 1.98                     | 0.45              |
| 1:B:1505:THR:OG1  | 1:B:1529:LEU:HD22 | 2.16                     | 0.45              |
| 1:C:2553:VAL:O    | 1:C:2557:GLU:HB3  | 2.16                     | 0.45              |
| 1:D:1505:THR:OG1  | 1:D:1529:LEU:HD22 | 2.16                     | 0.45              |
| 1:D:1608:PRO:HA   | 1:D:1611:GLN:NE2  | 2.30                     | 0.45              |
| 1:D:1997:SER:OG   | 1:D:2052:ASN:ND2  | 2.49                     | 0.45              |
| 1:B:479:LEU:O     | 1:B:483:VAL:HG23  | 2.16                     | 0.45              |
| 1:B:1612:ALA:O    | 1:B:1615:SER:OG   | 2.25                     | 0.45              |
| 1:B:1736:LEU:HD23 | 1:B:1736:LEU:C    | 2.37                     | 0.45              |
| 1:C:252:LEU:HD13  | 1:C:417:LEU:CD1   | 2.45                     | 0.45              |
| 1:C:580:MET:SD    | 1:C:581:MET:N     | 2.90                     | 0.45              |
| 1:C:1345:LEU:O    | 1:C:1349:MET:HG2  | 2.16                     | 0.45              |
| 1:C:2190:SER:OG   | 1:C:2191:MET:SD   | 2.74                     | 0.45              |
| 1:C:2201:MET:HE1  | 1:C:2300:PHE:N    | 2.31                     | 0.45              |
| 1:C:2211:LEU:HD22 | 1:C:2285:LEU:HD22 | 1.97                     | 0.45              |

*Continued on next page...*



*Continued from previous page...*

| Atom-1            | Atom-2            | Interatomic distance (Å) | Clash overlap (Å) |
|-------------------|-------------------|--------------------------|-------------------|
| 1:C:1997:SER:OG   | 1:C:2052:ASN:ND2  | 2.49                     | 0.45              |
| 1:A:1486:GLU:N    | 1:A:1486:GLU:OE1  | 2.49                     | 0.45              |
| 1:B:133:LEU:HD11  | 1:B:150:VAL:CG1   | 2.47                     | 0.45              |
| 1:B:1345:LEU:O    | 1:B:1349:MET:HG2  | 2.16                     | 0.45              |
| 1:C:871:ILE:HD13  | 1:C:974:ILE:HG23  | 1.98                     | 0.45              |
| 1:D:2553:VAL:O    | 1:D:2557:GLU:HB3  | 2.16                     | 0.45              |
| 1:A:1997:SER:OG   | 1:A:2052:ASN:ND2  | 2.49                     | 0.45              |
| 1:B:242:ARG:HB2   | 1:B:432:VAL:HG23  | 1.98                     | 0.45              |
| 1:B:1247:HIS:CG   | 1:B:1274:LEU:HD11 | 2.52                     | 0.45              |
| 1:C:104:ASN:OD1   | 1:C:105:ASP:N     | 2.50                     | 0.45              |
| 1:C:1100:SER:OG   | 1:C:1101:ALA:N    | 2.49                     | 0.45              |
| 1:C:1505:THR:OG1  | 1:C:1529:LEU:HD22 | 2.16                     | 0.45              |
| 1:D:15:SER:HG     | 1:D:25:PHE:HE2    | 1.65                     | 0.45              |
| 1:A:133:LEU:HD11  | 1:A:150:VAL:CG1   | 2.47                     | 0.45              |
| 1:A:1349:MET:HE1  | 1:A:1405:CYS:HA   | 1.99                     | 0.45              |
| 1:B:2211:LEU:HD22 | 1:B:2285:LEU:HD22 | 1.97                     | 0.45              |
| 1:D:133:LEU:HD11  | 1:D:150:VAL:CG1   | 2.47                     | 0.45              |
| 1:D:580:MET:SD    | 1:D:581:MET:N     | 2.90                     | 0.45              |
| 1:D:1422:VAL:O    | 1:D:1432:TYR:OH   | 2.24                     | 0.45              |
| 1:A:696:TRP:CZ2   | 1:A:725:VAL:HG21  | 2.52                     | 0.45              |
| 1:A:1060:ILE:HG23 | 1:A:1643:PHE:CE1  | 2.52                     | 0.45              |
| 1:C:504:GLU:OE1   | 1:C:504:GLU:N     | 2.41                     | 0.45              |
| 1:D:242:ARG:HB2   | 1:D:432:VAL:HG23  | 1.98                     | 0.45              |
| 1:A:1247:HIS:CG   | 1:A:1274:LEU:HD11 | 2.52                     | 0.45              |
| 1:B:22:VAL:HG23   | 1:B:22:VAL:O      | 2.17                     | 0.45              |
| 1:B:606:LEU:HD13  | 1:B:645:ILE:HD12  | 1.99                     | 0.45              |
| 1:B:1202:ALA:O    | 1:B:1205:VAL:HG12 | 2.16                     | 0.45              |
| 1:C:133:LEU:HD11  | 1:C:150:VAL:CG1   | 2.47                     | 0.45              |
| 1:C:140:PRO:HD3   | 1:D:1426:VAL:HG13 | 1.99                     | 0.45              |
| 1:C:696:TRP:CZ2   | 1:C:725:VAL:HG21  | 2.52                     | 0.45              |
| 1:C:1247:HIS:CG   | 1:C:1274:LEU:HD11 | 2.52                     | 0.45              |
| 1:D:1247:HIS:CG   | 1:D:1274:LEU:HD11 | 2.52                     | 0.45              |
| 1:A:580:MET:SD    | 1:A:581:MET:N     | 2.90                     | 0.44              |
| 1:B:580:MET:SD    | 1:B:581:MET:N     | 2.90                     | 0.44              |
| 1:D:888:LEU:HD22  | 1:D:971:ILE:HG12  | 1.98                     | 0.44              |
| 1:D:2521:ALA:O    | 1:D:2524:ARG:HG2  | 2.17                     | 0.44              |
| 1:B:871:ILE:HD13  | 1:B:974:ILE:HG23  | 1.98                     | 0.44              |
| 1:D:153:ASP:OD2   | 1:D:157:ASN:ND2   | 2.51                     | 0.44              |
| 1:D:1060:ILE:HG23 | 1:D:1643:PHE:CE1  | 2.52                     | 0.44              |
| 1:A:782:LEU:HD12  | 1:A:866:LEU:HA    | 2.00                     | 0.44              |
| 1:A:888:LEU:HD22  | 1:A:971:ILE:HG12  | 1.99                     | 0.44              |

*Continued on next page...*



*Continued from previous page...*

| Atom-1            | Atom-2            | Interatomic distance (Å) | Clash overlap (Å) |
|-------------------|-------------------|--------------------------|-------------------|
| 1:A:1284:GLN:NE2  | 1:A:1288:HIS:NE2  | 2.59                     | 0.44              |
| 1:B:696:TRP:CZ2   | 1:B:725:VAL:HG21  | 2.52                     | 0.44              |
| 1:B:1611:GLN:HA   | 1:B:1614:LEU:HG   | 1.98                     | 0.44              |
| 1:C:22:VAL:O      | 1:C:22:VAL:HG23   | 2.17                     | 0.44              |
| 1:C:2521:ALA:O    | 1:C:2524:ARG:HG2  | 2.17                     | 0.44              |
| 1:D:649:GLN:NE2   | 1:D:739:MET:O     | 2.36                     | 0.44              |
| 1:D:696:TRP:CZ2   | 1:D:725:VAL:HG21  | 2.52                     | 0.44              |
| 1:D:782:LEU:HD12  | 1:D:866:LEU:HA    | 2.00                     | 0.44              |
| 1:C:888:LEU:HD22  | 1:C:971:ILE:HG12  | 1.99                     | 0.44              |
| 1:C:1611:GLN:HA   | 1:C:1614:LEU:HG   | 1.99                     | 0.44              |
| 1:D:104:ASN:OD1   | 1:D:105:ASP:N     | 2.50                     | 0.44              |
| 1:A:153:ASP:OD2   | 1:A:157:ASN:ND2   | 2.51                     | 0.44              |
| 1:A:280:ASN:O     | 1:A:308:HIS:NE2   | 2.49                     | 0.44              |
| 1:A:1285:HIS:O    | 1:A:1289:LEU:HD13 | 2.18                     | 0.44              |
| 1:B:265:LEU:HD11  | 1:B:417:LEU:HD21  | 2.00                     | 0.44              |
| 1:A:104:ASN:OD1   | 1:A:105:ASP:N     | 2.50                     | 0.44              |
| 1:A:265:LEU:HD11  | 1:A:417:LEU:HD21  | 2.00                     | 0.44              |
| 1:A:2541:CYS:SG   | 1:A:2543:LEU:HD13 | 2.58                     | 0.44              |
| 1:B:1060:ILE:HG23 | 1:B:1643:PHE:CE1  | 2.52                     | 0.44              |
| 1:B:1285:HIS:O    | 1:B:1289:LEU:HD13 | 2.18                     | 0.44              |
| 1:C:153:ASP:OD2   | 1:C:157:ASN:ND2   | 2.51                     | 0.44              |
| 1:C:1285:HIS:O    | 1:C:1289:LEU:HD13 | 2.18                     | 0.44              |
| 1:D:1408:GLU:O    | 1:D:1411:MET:HG3  | 2.18                     | 0.44              |
| 1:D:1725:GLN:OE1  | 1:D:1765:ASN:ND2  | 2.44                     | 0.44              |
| 1:A:140:PRO:HD3   | 1:B:1426:VAL:HG13 | 2.00                     | 0.44              |
| 1:A:242:ARG:HB2   | 1:A:432:VAL:HG23  | 1.98                     | 0.44              |
| 1:B:1788:VAL:O    | 1:B:1792:ARG:HG2  | 2.18                     | 0.44              |
| 1:C:265:LEU:HD11  | 1:C:417:LEU:HD21  | 2.00                     | 0.44              |
| 1:C:1060:ILE:HG23 | 1:C:1643:PHE:CE1  | 2.52                     | 0.44              |
| 1:A:647:VAL:HG13  | 1:A:648:THR:N     | 2.33                     | 0.44              |
| 1:A:1284:GLN:HE21 | 1:A:1288:HIS:CE1  | 2.34                     | 0.44              |
| 1:A:1648:ILE:HG23 | 1:A:1736:LEU:HD12 | 2.00                     | 0.44              |
| 1:B:153:ASP:OD2   | 1:B:157:ASN:ND2   | 2.51                     | 0.44              |
| 1:B:888:LEU:HD22  | 1:B:971:ILE:HG12  | 1.98                     | 0.44              |
| 1:B:1408:GLU:O    | 1:B:1411:MET:HG3  | 2.18                     | 0.44              |
| 1:B:2521:ALA:O    | 1:B:2524:ARG:HG2  | 2.17                     | 0.44              |
| 1:C:647:VAL:HG13  | 1:C:648:THR:N     | 2.33                     | 0.44              |
| 1:C:1648:ILE:HG23 | 1:C:1736:LEU:HD12 | 2.00                     | 0.44              |
| 1:D:22:VAL:HG23   | 1:D:22:VAL:O      | 2.17                     | 0.44              |
| 1:D:1285:HIS:O    | 1:D:1289:LEU:HD13 | 2.18                     | 0.44              |
| 1:D:1788:VAL:O    | 1:D:1792:ARG:HG2  | 2.18                     | 0.44              |

*Continued on next page...*

*Continued from previous page...*

| Atom-1            | Atom-2            | Interatomic distance (Å) | Clash overlap (Å) |
|-------------------|-------------------|--------------------------|-------------------|
| 1:D:2541:CYS:SG   | 1:D:2543:LEU:HD13 | 2.58                     | 0.44              |
| 1:A:22:VAL:HG23   | 1:A:22:VAL:O      | 2.17                     | 0.44              |
| 1:A:1619:ASP:OD2  | 1:A:1687:ARG:NH2  | 2.45                     | 0.44              |
| 1:A:2521:ALA:O    | 1:A:2524:ARG:HG2  | 2.17                     | 0.44              |
| 1:A:2555:PHE:CE2  | 1:A:2559:ILE:HG21 | 2.53                     | 0.44              |
| 1:B:2476:VAL:HG22 | 1:B:2480:LEU:HD13 | 2.00                     | 0.44              |
| 1:C:441:ASP:O     | 1:C:508:LEU:HD21  | 2.18                     | 0.44              |
| 1:C:1408:GLU:O    | 1:C:1411:MET:HG3  | 2.18                     | 0.44              |
| 1:C:2541:CYS:SG   | 1:C:2543:LEU:HD13 | 2.58                     | 0.44              |
| 1:D:2555:PHE:CE2  | 1:D:2559:ILE:HG21 | 2.53                     | 0.44              |
| 1:A:886:ARG:NE    | 1:A:1049:ASP:OD1  | 2.45                     | 0.43              |
| 1:B:104:ASN:OD1   | 1:B:105:ASP:N     | 2.50                     | 0.43              |
| 1:B:140:PRO:HD3   | 1:C:1426:VAL:HG13 | 1.99                     | 0.43              |
| 1:B:1648:ILE:HG23 | 1:B:1736:LEU:HD12 | 2.00                     | 0.43              |
| 1:C:606:LEU:HD13  | 1:C:645:ILE:HD12  | 2.00                     | 0.43              |
| 1:D:265:LEU:HD11  | 1:D:417:LEU:HD21  | 2.00                     | 0.43              |
| 1:D:622:VAL:HG22  | 1:D:630:PHE:HB3   | 2.00                     | 0.43              |
| 1:D:1648:ILE:HG23 | 1:D:1736:LEU:HD12 | 2.00                     | 0.43              |
| 1:D:2381:TYR:CZ   | 1:D:2385:ILE:HD11 | 2.53                     | 0.43              |
| 1:A:1408:GLU:O    | 1:A:1411:MET:HG3  | 2.18                     | 0.43              |
| 1:B:15:SER:HG     | 1:B:25:PHE:HE2    | 1.66                     | 0.43              |
| 1:B:441:ASP:O     | 1:B:508:LEU:HD21  | 2.18                     | 0.43              |
| 1:B:647:VAL:HG13  | 1:B:648:THR:N     | 2.33                     | 0.43              |
| 1:B:2555:PHE:CE2  | 1:B:2559:ILE:HG21 | 2.53                     | 0.43              |
| 1:C:2476:VAL:HG22 | 1:C:2480:LEU:HD13 | 2.00                     | 0.43              |
| 1:D:647:VAL:HG13  | 1:D:648:THR:N     | 2.33                     | 0.43              |
| 1:A:2381:TYR:CZ   | 1:A:2385:ILE:HD11 | 2.53                     | 0.43              |
| 1:B:622:VAL:HG22  | 1:B:630:PHE:HB3   | 2.00                     | 0.43              |
| 1:B:1060:ILE:HG22 | 1:B:1064:MET:CE   | 2.49                     | 0.43              |
| 1:A:2476:VAL:HG22 | 1:A:2480:LEU:HD13 | 2.00                     | 0.43              |
| 1:C:483:VAL:HG21  | 1:C:509:MET:SD    | 2.59                     | 0.43              |
| 1:C:782:LEU:HD12  | 1:C:866:LEU:HA    | 2.00                     | 0.43              |
| 1:C:985:TYR:CE2   | 1:C:1045:LEU:HD21 | 2.53                     | 0.43              |
| 1:C:1788:VAL:O    | 1:C:1792:ARG:HG2  | 2.18                     | 0.43              |
| 1:C:2381:TYR:CZ   | 1:C:2385:ILE:HD11 | 2.53                     | 0.43              |
| 1:C:2555:PHE:CE2  | 1:C:2559:ILE:HG21 | 2.53                     | 0.43              |
| 1:D:2372:THR:HG22 | 1:D:2512:ILE:HG13 | 2.01                     | 0.43              |
| 1:A:1788:VAL:O    | 1:A:1792:ARG:HG2  | 2.18                     | 0.43              |
| 1:A:2560:LYS:NZ   | 4:A:2703:ATP:O1A  | 2.51                     | 0.43              |
| 1:B:985:TYR:CE2   | 1:B:1045:LEU:HD21 | 2.53                     | 0.43              |
| 1:B:1975:LEU:HD11 | 1:B:2020:LEU:HD12 | 2.00                     | 0.43              |

*Continued on next page...*

*Continued from previous page...*

| Atom-1            | Atom-2            | Interatomic distance (Å) | Clash overlap (Å) |
|-------------------|-------------------|--------------------------|-------------------|
| 1:B:2372:THR:HG22 | 1:B:2512:ILE:HG13 | 2.01                     | 0.43              |
| 1:C:715:ALA:HB2   | 1:C:726:LEU:HD12  | 2.01                     | 0.43              |
| 1:C:1444:PHE:HE1  | 1:C:1467:TYR:HH   | 1.63                     | 0.43              |
| 1:C:1975:LEU:HD11 | 1:C:2020:LEU:HD12 | 2.01                     | 0.43              |
| 1:A:606:LEU:HD13  | 1:A:645:ILE:HD12  | 2.00                     | 0.43              |
| 1:B:280:ASN:O     | 1:B:308:HIS:NE2   | 2.49                     | 0.43              |
| 1:B:782:LEU:HD12  | 1:B:866:LEU:HA    | 2.00                     | 0.43              |
| 1:B:1284:GLN:NE2  | 1:B:1288:HIS:NE2  | 2.59                     | 0.43              |
| 1:B:2146:PHE:CD2  | 1:B:2189:ARG:NH1  | 2.87                     | 0.43              |
| 1:C:2146:PHE:CD2  | 1:C:2189:ARG:NH1  | 2.87                     | 0.43              |
| 1:B:611:THR:C     | 1:B:651:LEU:HD21  | 2.39                     | 0.43              |
| 1:B:1467:TYR:O    | 1:B:1471:VAL:HG22 | 2.19                     | 0.43              |
| 1:B:1651:THR:HG23 | 1:B:1736:LEU:HD11 | 2.01                     | 0.43              |
| 1:C:1467:TYR:O    | 1:C:1471:VAL:HG22 | 2.19                     | 0.43              |
| 1:C:2008:HIS:CG   | 1:C:2008:HIS:O    | 2.72                     | 0.43              |
| 1:D:985:TYR:CE2   | 1:D:1045:LEU:HD21 | 2.53                     | 0.43              |
| 1:D:2146:PHE:CD2  | 1:D:2189:ARG:NH1  | 2.87                     | 0.43              |
| 1:B:2381:TYR:CZ   | 1:B:2385:ILE:HD11 | 2.53                     | 0.43              |
| 1:C:252:LEU:HA    | 1:C:265:LEU:HD23  | 2.01                     | 0.43              |
| 1:C:1911:LEU:HB2  | 1:C:1940:THR:HG21 | 2.01                     | 0.43              |
| 1:D:483:VAL:HG21  | 1:D:509:MET:SD    | 2.59                     | 0.43              |
| 1:D:715:ALA:HB2   | 1:D:726:LEU:HD12  | 2.01                     | 0.43              |
| 1:D:1911:LEU:HB2  | 1:D:1940:THR:HG21 | 2.01                     | 0.43              |
| 1:A:483:VAL:HG21  | 1:A:509:MET:SD    | 2.59                     | 0.43              |
| 1:A:1426:VAL:HG13 | 1:D:140:PRO:HD3   | 1.99                     | 0.43              |
| 1:A:1651:THR:HG23 | 1:A:1736:LEU:HD11 | 2.01                     | 0.43              |
| 1:A:2372:THR:HG22 | 1:A:2512:ILE:HG13 | 2.01                     | 0.43              |
| 1:B:483:VAL:HG21  | 1:B:509:MET:SD    | 2.59                     | 0.43              |
| 1:B:561:ARG:NH1   | 1:B:597:ALA:HB2   | 2.34                     | 0.43              |
| 1:B:715:ALA:HB2   | 1:B:726:LEU:HD12  | 2.01                     | 0.43              |
| 1:B:758:ASP:OD1   | 1:B:758:ASP:N     | 2.52                     | 0.43              |
| 1:B:2008:HIS:O    | 1:B:2008:HIS:CG   | 2.71                     | 0.43              |
| 1:C:15:SER:HG     | 1:C:25:PHE:HE2    | 1.67                     | 0.43              |
| 1:C:611:THR:C     | 1:C:651:LEU:HD21  | 2.39                     | 0.43              |
| 1:C:2372:THR:HG22 | 1:C:2512:ILE:HG13 | 2.01                     | 0.43              |
| 1:D:561:ARG:NH1   | 1:D:597:ALA:HB2   | 2.34                     | 0.43              |
| 1:A:2146:PHE:CD2  | 1:A:2189:ARG:NH1  | 2.87                     | 0.43              |
| 1:B:252:LEU:HA    | 1:B:265:LEU:HD23  | 2.01                     | 0.43              |
| 1:B:1911:LEU:HB2  | 1:B:1940:THR:HG21 | 2.01                     | 0.43              |
| 1:C:280:ASN:O     | 1:C:308:HIS:NE2   | 2.49                     | 0.43              |
| 1:C:561:ARG:NH1   | 1:C:597:ALA:HB2   | 2.34                     | 0.43              |

*Continued on next page...*

*Continued from previous page...*

| Atom-1            | Atom-2            | Interatomic distance (Å) | Clash overlap (Å) |
|-------------------|-------------------|--------------------------|-------------------|
| 1:C:622:VAL:HG22  | 1:C:630:PHE:HB3   | 2.00                     | 0.43              |
| 1:D:1467:TYR:O    | 1:D:1471:VAL:HG22 | 2.19                     | 0.43              |
| 1:D:1695:LEU:O    | 1:D:1695:LEU:HD12 | 2.19                     | 0.43              |
| 1:A:1060:ILE:HG22 | 1:A:1064:MET:CE   | 2.49                     | 0.42              |
| 1:A:1911:LEU:HB2  | 1:A:1940:THR:HG21 | 2.01                     | 0.42              |
| 1:B:1284:GLN:HE21 | 1:B:1288:HIS:CE1  | 2.34                     | 0.42              |
| 1:B:2541:CYS:SG   | 1:B:2543:LEU:HD13 | 2.58                     | 0.42              |
| 1:D:758:ASP:OD1   | 1:D:758:ASP:N     | 2.52                     | 0.42              |
| 1:D:1354:ASP:OD1  | 1:D:1355:GLY:N    | 2.52                     | 0.42              |
| 1:A:611:THR:C     | 1:A:651:LEU:HD21  | 2.39                     | 0.42              |
| 1:A:2343:ILE:HD12 | 1:A:2343:ILE:H    | 1.84                     | 0.42              |
| 1:C:758:ASP:N     | 1:C:758:ASP:OD1   | 2.52                     | 0.42              |
| 1:C:2543:LEU:HD23 | 1:C:2610:LEU:HD12 | 2.01                     | 0.42              |
| 1:D:441:ASP:O     | 1:D:508:LEU:HD21  | 2.18                     | 0.42              |
| 1:D:1060:ILE:HG22 | 1:D:1064:MET:CE   | 2.49                     | 0.42              |
| 1:D:2343:ILE:HD12 | 1:D:2343:ILE:H    | 1.84                     | 0.42              |
| 1:A:622:VAL:HG22  | 1:A:630:PHE:HB3   | 2.00                     | 0.42              |
| 1:A:771:PHE:HB2   | 1:A:855:GLU:OE1   | 2.20                     | 0.42              |
| 1:A:985:TYR:CE2   | 1:A:1045:LEU:HD21 | 2.53                     | 0.42              |
| 1:A:2543:LEU:HD23 | 1:A:2610:LEU:HD12 | 2.01                     | 0.42              |
| 1:B:771:PHE:HB2   | 1:B:855:GLU:OE1   | 2.20                     | 0.42              |
| 1:B:2223:TYR:OH   | 1:B:2337:HIS:CE1  | 2.73                     | 0.42              |
| 1:B:2553:VAL:O    | 1:B:2554:SER:CB   | 2.67                     | 0.42              |
| 1:C:771:PHE:HB2   | 1:C:855:GLU:OE1   | 2.20                     | 0.42              |
| 1:C:781:MET:HA    | 1:C:784:VAL:HG12  | 2.01                     | 0.42              |
| 1:D:252:LEU:HA    | 1:D:265:LEU:HD23  | 2.01                     | 0.42              |
| 1:D:1113:GLU:O    | 1:D:1117:LEU:HD23 | 2.20                     | 0.42              |
| 1:A:633:TYR:O     | 1:A:637:LEU:HD13  | 2.20                     | 0.42              |
| 1:A:2223:TYR:OH   | 1:A:2337:HIS:CE1  | 2.73                     | 0.42              |
| 1:B:2343:ILE:HD12 | 1:B:2343:ILE:H    | 1.84                     | 0.42              |
| 1:C:1695:LEU:HD12 | 1:C:1695:LEU:O    | 2.19                     | 0.42              |
| 1:C:2391:LEU:HG   | 1:C:2391:LEU:O    | 2.20                     | 0.42              |
| 1:D:696:TRP:NE1   | 1:D:725:VAL:HG21  | 2.35                     | 0.42              |
| 1:D:2008:HIS:CG   | 1:D:2008:HIS:O    | 2.72                     | 0.42              |
| 1:D:2391:LEU:O    | 1:D:2391:LEU:HG   | 2.20                     | 0.42              |
| 1:A:1975:LEU:HD11 | 1:A:2020:LEU:HD12 | 2.00                     | 0.42              |
| 1:A:2008:HIS:CG   | 1:A:2008:HIS:O    | 2.72                     | 0.42              |
| 1:A:2328:LEU:O    | 1:A:2331:VAL:HG12 | 2.20                     | 0.42              |
| 1:A:2467:ASN:O    | 1:A:2471:ARG:NE   | 2.52                     | 0.42              |
| 1:B:1422:VAL:O    | 1:B:1432:TYR:OH   | 2.24                     | 0.42              |
| 1:C:401:THR:HG22  | 1:C:403:VAL:H     | 1.85                     | 0.42              |

*Continued on next page...*

*Continued from previous page...*

| Atom-1            | Atom-2            | Interatomic distance (Å) | Clash overlap (Å) |
|-------------------|-------------------|--------------------------|-------------------|
| 1:C:1349:MET:HE1  | 1:C:1405:CYS:HA   | 2.00                     | 0.42              |
| 1:C:2467:ASN:O    | 1:C:2471:ARG:NE   | 2.52                     | 0.42              |
| 1:D:401:THR:HG22  | 1:D:403:VAL:H     | 1.85                     | 0.42              |
| 1:D:606:LEU:HD13  | 1:D:645:ILE:HD12  | 2.00                     | 0.42              |
| 1:D:2328:LEU:O    | 1:D:2331:VAL:HG12 | 2.20                     | 0.42              |
| 1:A:441:ASP:O     | 1:A:508:LEU:HD21  | 2.18                     | 0.42              |
| 1:A:1695:LEU:HD12 | 1:A:1695:LEU:O    | 2.19                     | 0.42              |
| 1:A:2391:LEU:HG   | 1:A:2391:LEU:O    | 2.20                     | 0.42              |
| 1:B:1113:GLU:O    | 1:B:1117:LEU:HD23 | 2.20                     | 0.42              |
| 1:B:2328:LEU:O    | 1:B:2331:VAL:HG12 | 2.20                     | 0.42              |
| 1:C:696:TRP:NE1   | 1:C:725:VAL:HG21  | 2.35                     | 0.42              |
| 1:C:1354:ASP:OD1  | 1:C:1355:GLY:N    | 2.52                     | 0.42              |
| 1:C:2223:TYR:OH   | 1:C:2337:HIS:CE1  | 2.72                     | 0.42              |
| 1:C:2328:LEU:O    | 1:C:2331:VAL:HG12 | 2.20                     | 0.42              |
| 1:D:1284:GLN:HE21 | 1:D:1288:HIS:CE1  | 2.34                     | 0.42              |
| 1:D:1499:VAL:HA   | 1:D:1502:LEU:HD12 | 2.01                     | 0.42              |
| 1:D:1654:LEU:HD12 | 1:D:1657:SER:HB2  | 2.02                     | 0.42              |
| 1:D:1914:MET:CE   | 1:D:1933:ASN:ND2  | 2.83                     | 0.42              |
| 1:D:2543:LEU:HD23 | 1:D:2610:LEU:HD12 | 2.01                     | 0.42              |
| 1:D:2553:VAL:O    | 1:D:2554:SER:CB   | 2.67                     | 0.42              |
| 1:A:561:ARG:NH1   | 1:A:597:ALA:HB2   | 2.34                     | 0.42              |
| 1:A:1467:TYR:O    | 1:A:1471:VAL:HG22 | 2.19                     | 0.42              |
| 1:A:1522:VAL:O    | 1:A:1526:ILE:HG12 | 2.20                     | 0.42              |
| 1:B:633:TYR:O     | 1:B:637:LEU:HD13  | 2.20                     | 0.42              |
| 1:B:1695:LEU:O    | 1:B:1695:LEU:HD12 | 2.19                     | 0.42              |
| 1:B:2155:LEU:HD21 | 1:B:2174:GLN:HG2  | 2.02                     | 0.42              |
| 1:C:1960:VAL:HG13 | 1:C:1961:THR:N    | 2.35                     | 0.42              |
| 1:D:771:PHE:HB2   | 1:D:855:GLU:OE1   | 2.20                     | 0.42              |
| 1:D:1522:VAL:O    | 1:D:1526:ILE:HG12 | 2.20                     | 0.42              |
| 1:D:1651:THR:HG23 | 1:D:1736:LEU:HD11 | 2.01                     | 0.42              |
| 1:D:1960:VAL:HG13 | 1:D:1961:THR:N    | 2.35                     | 0.42              |
| 1:A:715:ALA:HB2   | 1:A:726:LEU:HD12  | 2.01                     | 0.42              |
| 1:A:1725:GLN:OE1  | 1:A:1765:ASN:ND2  | 2.44                     | 0.42              |
| 1:A:1960:VAL:HG13 | 1:A:1961:THR:N    | 2.35                     | 0.42              |
| 1:B:696:TRP:NE1   | 1:B:725:VAL:HG21  | 2.35                     | 0.42              |
| 1:C:1651:THR:HG23 | 1:C:1736:LEU:HD11 | 2.01                     | 0.42              |
| 1:D:611:THR:C     | 1:D:651:LEU:HD21  | 2.39                     | 0.42              |
| 1:A:1278:ILE:O    | 1:A:1278:ILE:HG23 | 2.20                     | 0.42              |
| 1:A:1464:LEU:HD12 | 1:A:1464:LEU:N    | 2.35                     | 0.42              |
| 1:A:1914:MET:CE   | 1:A:1933:ASN:ND2  | 2.83                     | 0.42              |
| 1:B:781:MET:HA    | 1:B:784:VAL:HG12  | 2.01                     | 0.42              |

*Continued on next page...*

*Continued from previous page...*

| Atom-1            | Atom-2            | Interatomic distance (Å) | Clash overlap (Å) |
|-------------------|-------------------|--------------------------|-------------------|
| 1:B:1354:ASP:OD1  | 1:B:1355:GLY:N    | 2.52                     | 0.42              |
| 1:B:2144:CYS:HA   | 1:B:2182:MET:HE1  | 2.01                     | 0.42              |
| 1:B:2560:LYS:NZ   | 4:B:2703:ATP:O1A  | 2.51                     | 0.42              |
| 1:C:1113:GLU:O    | 1:C:1117:LEU:HD23 | 2.19                     | 0.42              |
| 1:C:1499:VAL:HA   | 1:C:1502:LEU:HD12 | 2.01                     | 0.42              |
| 1:D:633:TYR:O     | 1:D:637:LEU:HD13  | 2.20                     | 0.42              |
| 1:D:886:ARG:NE    | 1:D:1049:ASP:OD1  | 2.45                     | 0.42              |
| 1:B:886:ARG:NE    | 1:B:1049:ASP:OD1  | 2.45                     | 0.42              |
| 1:B:1436:HIS:O    | 1:B:1439:THR:OG1  | 2.34                     | 0.42              |
| 1:C:1208:ASP:O    | 1:C:1212:ILE:HG23 | 2.20                     | 0.42              |
| 1:C:2155:LEU:HD21 | 1:C:2174:GLN:HG2  | 2.02                     | 0.42              |
| 1:A:252:LEU:HA    | 1:A:265:LEU:HD23  | 2.01                     | 0.41              |
| 1:A:1113:GLU:O    | 1:A:1117:LEU:HD23 | 2.20                     | 0.41              |
| 1:B:1654:LEU:HD12 | 1:B:1657:SER:HB2  | 2.02                     | 0.41              |
| 1:B:2481:ARG:O    | 1:B:2493:ARG:NH2  | 2.43                     | 0.41              |
| 1:D:810:ILE:HD12  | 1:D:814:ASP:CB    | 2.50                     | 0.41              |
| 1:D:2223:TYR:OH   | 1:D:2337:HIS:CE1  | 2.73                     | 0.41              |
| 1:A:1208:ASP:O    | 1:A:1212:ILE:HG23 | 2.20                     | 0.41              |
| 1:A:1499:VAL:HA   | 1:A:1502:LEU:HD12 | 2.01                     | 0.41              |
| 1:B:401:THR:HG22  | 1:B:403:VAL:H     | 1.85                     | 0.41              |
| 1:B:614:GLU:O     | 1:B:618:PHE:CD2   | 2.73                     | 0.41              |
| 1:B:641:ASN:O     | 1:B:642:HIS:HB2   | 2.20                     | 0.41              |
| 1:B:810:ILE:HD12  | 1:B:814:ASP:CB    | 2.50                     | 0.41              |
| 1:C:633:TYR:O     | 1:C:637:LEU:HD13  | 2.20                     | 0.41              |
| 1:C:1060:ILE:HG22 | 1:C:1064:MET:CE   | 2.49                     | 0.41              |
| 1:C:1436:HIS:O    | 1:C:1439:THR:OG1  | 2.34                     | 0.41              |
| 1:D:1100:SER:O    | 1:D:1104:VAL:HG23 | 2.21                     | 0.41              |
| 1:D:1278:ILE:O    | 1:D:1278:ILE:HG23 | 2.20                     | 0.41              |
| 1:A:781:MET:HA    | 1:A:784:VAL:HG12  | 2.01                     | 0.41              |
| 1:A:2553:VAL:O    | 1:A:2554:SER:CB   | 2.67                     | 0.41              |
| 1:B:2394:ASP:OD1  | 1:B:2481:ARG:NH2  | 2.49                     | 0.41              |
| 1:C:2144:CYS:HA   | 1:C:2182:MET:HE1  | 2.02                     | 0.41              |
| 1:D:641:ASN:O     | 1:D:642:HIS:HB2   | 2.20                     | 0.41              |
| 1:D:1362:LEU:HD11 | 1:D:1409:VAL:HG21 | 2.03                     | 0.41              |
| 1:D:2476:VAL:HG22 | 1:D:2480:LEU:HD13 | 2.00                     | 0.41              |
| 1:A:1100:SER:O    | 1:A:1104:VAL:HG23 | 2.21                     | 0.41              |
| 1:B:2543:LEU:HD23 | 1:B:2610:LEU:HD12 | 2.01                     | 0.41              |
| 1:C:614:GLU:O     | 1:C:618:PHE:CD2   | 2.73                     | 0.41              |
| 1:C:810:ILE:HD12  | 1:C:814:ASP:CB    | 2.50                     | 0.41              |
| 1:D:1438:TRP:NE1  | 1:D:1487:ASN:OD1  | 2.52                     | 0.41              |
| 1:D:1464:LEU:N    | 1:D:1464:LEU:HD12 | 2.35                     | 0.41              |

*Continued on next page...*

*Continued from previous page...*

| Atom-1            | Atom-2            | Interatomic distance (Å) | Clash overlap (Å) |
|-------------------|-------------------|--------------------------|-------------------|
| 1:D:1975:LEU:HD11 | 1:D:2020:LEU:HD12 | 2.01                     | 0.41              |
| 1:D:2155:LEU:HD21 | 1:D:2174:GLN:HG2  | 2.02                     | 0.41              |
| 1:A:614:GLU:O     | 1:A:618:PHE:CD2   | 2.73                     | 0.41              |
| 1:A:758:ASP:N     | 1:A:758:ASP:OD1   | 2.52                     | 0.41              |
| 1:A:1354:ASP:OD1  | 1:A:1355:GLY:N    | 2.52                     | 0.41              |
| 1:B:8:LEU:HD12    | 1:B:221:ILE:HG21  | 2.03                     | 0.41              |
| 1:B:626:ARG:HE    | 1:B:699:LYS:HA    | 1.86                     | 0.41              |
| 1:B:1208:ASP:O    | 1:B:1212:ILE:HG23 | 2.20                     | 0.41              |
| 1:B:1278:ILE:O    | 1:B:1278:ILE:HG23 | 2.20                     | 0.41              |
| 1:B:1499:VAL:HA   | 1:B:1502:LEU:HD12 | 2.01                     | 0.41              |
| 1:B:1914:MET:CE   | 1:B:1933:ASN:ND2  | 2.83                     | 0.41              |
| 1:B:2391:LEU:O    | 1:B:2391:LEU:HG   | 2.20                     | 0.41              |
| 1:C:1362:LEU:HD11 | 1:C:1409:VAL:HG21 | 2.03                     | 0.41              |
| 1:C:1914:MET:CE   | 1:C:1933:ASN:ND2  | 2.83                     | 0.41              |
| 1:C:2343:ILE:HD12 | 1:C:2343:ILE:H    | 1.84                     | 0.41              |
| 1:D:781:MET:HA    | 1:D:784:VAL:HG12  | 2.01                     | 0.41              |
| 1:A:17:TYR:OH     | 1:A:44:ASP:OD1    | 2.25                     | 0.41              |
| 1:A:626:ARG:HE    | 1:A:699:LYS:HA    | 1.86                     | 0.41              |
| 1:A:1362:LEU:HD11 | 1:A:1409:VAL:HG21 | 2.03                     | 0.41              |
| 1:A:2155:LEU:HD21 | 1:A:2174:GLN:HG2  | 2.02                     | 0.41              |
| 1:B:1362:LEU:HD11 | 1:B:1409:VAL:HG21 | 2.03                     | 0.41              |
| 1:C:641:ASN:O     | 1:C:642:HIS:HB2   | 2.20                     | 0.41              |
| 1:C:1278:ILE:HG23 | 1:C:1278:ILE:O    | 2.20                     | 0.41              |
| 1:C:1654:LEU:HD12 | 1:C:1657:SER:HB2  | 2.02                     | 0.41              |
| 1:D:561:ARG:O     | 1:D:565:GLU:HG3   | 2.21                     | 0.41              |
| 1:A:696:TRP:NE1   | 1:A:725:VAL:HG21  | 2.35                     | 0.41              |
| 1:A:764:MET:O     | 1:A:774:ARG:NH2   | 2.54                     | 0.41              |
| 1:B:1464:LEU:N    | 1:B:1464:LEU:HD12 | 2.35                     | 0.41              |
| 1:C:1522:VAL:O    | 1:C:1526:ILE:HG12 | 2.20                     | 0.41              |
| 1:C:2150:GLU:OE1  | 1:C:2150:GLU:N    | 2.50                     | 0.41              |
| 1:A:1654:LEU:HD12 | 1:A:1657:SER:HB2  | 2.02                     | 0.41              |
| 1:B:1100:SER:O    | 1:B:1104:VAL:HG23 | 2.21                     | 0.41              |
| 1:B:1522:VAL:O    | 1:B:1526:ILE:HG12 | 2.20                     | 0.41              |
| 1:B:1960:VAL:HG13 | 1:B:1961:THR:N    | 2.35                     | 0.41              |
| 1:C:233:GLU:N     | 1:C:233:GLU:OE1   | 2.54                     | 0.41              |
| 1:C:1100:SER:O    | 1:C:1104:VAL:HG23 | 2.20                     | 0.41              |
| 1:C:1595:LEU:O    | 1:C:1598:ILE:HG22 | 2.21                     | 0.41              |
| 1:C:1974:ILE:HG22 | 1:C:1996:ALA:HB3  | 2.02                     | 0.41              |
| 1:D:1284:GLN:NE2  | 1:D:1288:HIS:NE2  | 2.59                     | 0.41              |
| 1:A:483:VAL:CG2   | 1:A:509:MET:SD    | 3.09                     | 0.41              |
| 1:A:561:ARG:O     | 1:A:565:GLU:HG3   | 2.21                     | 0.41              |

*Continued on next page...*



*Continued from previous page...*

| Atom-1            | Atom-2            | Interatomic distance (Å) | Clash overlap (Å) |
|-------------------|-------------------|--------------------------|-------------------|
| 1:A:810:ILE:HD12  | 1:A:814:ASP:CB    | 2.50                     | 0.41              |
| 1:A:1365:HIS:CE1  | 1:A:1413:TYR:HH   | 2.35                     | 0.41              |
| 1:B:2467:ASN:O    | 1:B:2471:ARG:NE   | 2.52                     | 0.41              |
| 1:C:561:ARG:O     | 1:C:565:GLU:HG3   | 2.21                     | 0.41              |
| 1:C:628:PRO:HB2   | 1:C:731:TYR:CD2   | 2.56                     | 0.41              |
| 1:C:2553:VAL:O    | 1:C:2554:SER:CB   | 2.67                     | 0.41              |
| 1:D:233:GLU:OE1   | 1:D:233:GLU:N     | 2.54                     | 0.41              |
| 1:D:614:GLU:O     | 1:D:618:PHE:CD2   | 2.73                     | 0.41              |
| 1:D:628:PRO:HB2   | 1:D:731:TYR:CD2   | 2.56                     | 0.41              |
| 1:D:2467:ASN:O    | 1:D:2471:ARG:NE   | 2.52                     | 0.41              |
| 1:A:8:LEU:HD12    | 1:A:221:ILE:HG21  | 2.03                     | 0.41              |
| 1:A:401:THR:HG22  | 1:A:403:VAL:H     | 1.85                     | 0.41              |
| 1:A:641:ASN:O     | 1:A:642:HIS:HB2   | 2.20                     | 0.41              |
| 1:A:1974:ILE:HG22 | 1:A:1996:ALA:HB3  | 2.02                     | 0.41              |
| 1:B:628:PRO:HB2   | 1:B:731:TYR:CD2   | 2.56                     | 0.41              |
| 1:C:1298:GLN:OE1  | 1:C:1298:GLN:N    | 2.54                     | 0.41              |
| 1:C:1464:LEU:HD12 | 1:C:1464:LEU:N    | 2.35                     | 0.41              |
| 1:C:2560:LYS:HZ2  | 4:C:2703:ATP:PA   | 2.44                     | 0.41              |
| 1:D:1208:ASP:O    | 1:D:1212:ILE:HG23 | 2.20                     | 0.41              |
| 1:A:36:CYS:SG     | 1:A:152:LEU:HD21  | 2.61                     | 0.40              |
| 1:A:1595:LEU:O    | 1:A:1598:ILE:HG22 | 2.21                     | 0.40              |
| 1:A:2394:ASP:OD1  | 1:A:2481:ARG:NH2  | 2.49                     | 0.40              |
| 1:B:1298:GLN:OE1  | 1:B:1298:GLN:N    | 2.54                     | 0.40              |
| 1:C:575:ALA:HB2   | 1:C:598:LEU:HD21  | 2.04                     | 0.40              |
| 1:C:764:MET:O     | 1:C:774:ARG:NH2   | 2.54                     | 0.40              |
| 1:D:1182:MET:SD   | 1:D:1183:CYS:N    | 2.94                     | 0.40              |
| 1:A:98:GLN:HB3    | 1:A:102:LYS:NZ    | 2.37                     | 0.40              |
| 1:B:233:GLU:N     | 1:B:233:GLU:OE1   | 2.54                     | 0.40              |
| 1:B:1408:GLU:HA   | 1:B:1411:MET:HG3  | 2.03                     | 0.40              |
| 1:B:1974:ILE:HG22 | 1:B:1996:ALA:HB3  | 2.02                     | 0.40              |
| 1:C:1930:ASN:O    | 1:C:1934:VAL:HG23 | 2.22                     | 0.40              |
| 1:D:36:CYS:SG     | 1:D:152:LEU:HD21  | 2.61                     | 0.40              |
| 1:D:575:ALA:HB2   | 1:D:598:LEU:HD21  | 2.04                     | 0.40              |
| 1:D:626:ARG:HE    | 1:D:699:LYS:HA    | 1.86                     | 0.40              |
| 1:D:1032:ALA:O    | 1:D:1035:MET:HG3  | 2.21                     | 0.40              |
| 1:D:1298:GLN:OE1  | 1:D:1298:GLN:N    | 2.54                     | 0.40              |
| 1:D:1349:MET:HE1  | 1:D:1405:CYS:HA   | 2.03                     | 0.40              |
| 1:D:1974:ILE:HG22 | 1:D:1996:ALA:HB3  | 2.02                     | 0.40              |
| 1:D:2144:CYS:HA   | 1:D:2182:MET:HE1  | 2.02                     | 0.40              |
| 1:B:575:ALA:HB2   | 1:B:598:LEU:HD21  | 2.04                     | 0.40              |
| 1:B:1758:ILE:HD11 | 1:B:1872:PRO:O    | 2.21                     | 0.40              |

*Continued on next page...*



Continued from previous page...

| Atom-1            | Atom-2            | Interatomic distance (Å) | Clash overlap (Å) |
|-------------------|-------------------|--------------------------|-------------------|
| 1:B:2358:VAL:HG23 | 1:B:2520:PHE:CE1  | 2.57                     | 0.40              |
| 1:C:483:VAL:CG2   | 1:C:509:MET:SD    | 3.09                     | 0.40              |
| 1:C:581:MET:HB3   | 1:C:595:ILE:HD11  | 2.03                     | 0.40              |
| 1:C:1182:MET:SD   | 1:C:1183:CYS:N    | 2.94                     | 0.40              |
| 1:D:1758:ILE:HD11 | 1:D:1872:PRO:O    | 2.21                     | 0.40              |
| 1:A:628:PRO:HB2   | 1:A:731:TYR:CD2   | 2.56                     | 0.40              |
| 1:A:1032:ALA:O    | 1:A:1035:MET:HG3  | 2.21                     | 0.40              |
| 1:A:1408:GLU:HA   | 1:A:1411:MET:HG3  | 2.03                     | 0.40              |
| 1:A:2144:CYS:HA   | 1:A:2182:MET:HE1  | 2.02                     | 0.40              |
| 1:B:98:GLN:HB3    | 1:B:102:LYS:NZ    | 2.37                     | 0.40              |
| 1:C:118:TYR:CE1   | 1:C:177:VAL:HG22  | 2.56                     | 0.40              |
| 1:C:1314:VAL:HG11 | 1:C:1317:CYS:SG   | 2.61                     | 0.40              |
| 1:C:1617:LEU:O    | 1:C:1621:LEU:HD23 | 2.21                     | 0.40              |
| 1:C:1758:ILE:HD11 | 1:C:1872:PRO:O    | 2.21                     | 0.40              |
| 1:C:2020:LEU:HD11 | 1:C:2025:LEU:HD13 | 2.04                     | 0.40              |
| 1:D:2020:LEU:HD11 | 1:D:2025:LEU:HD13 | 2.04                     | 0.40              |
| 1:A:1363:MET:HA   | 1:A:1366:ILE:HD12 | 2.04                     | 0.40              |
| 1:B:118:TYR:CE1   | 1:B:177:VAL:HG22  | 2.56                     | 0.40              |
| 1:B:242:ARG:HB2   | 1:B:432:VAL:CG2   | 2.52                     | 0.40              |
| 1:B:1595:LEU:O    | 1:B:1598:ILE:HG22 | 2.21                     | 0.40              |
| 1:C:1317:CYS:O    | 1:C:1321:ILE:HG12 | 2.22                     | 0.40              |
| 1:C:1776:MET:O    | 1:C:1782:SER:HB2  | 2.22                     | 0.40              |
| 1:D:98:GLN:HB3    | 1:D:102:LYS:NZ    | 2.37                     | 0.40              |
| 1:D:483:VAL:CG2   | 1:D:509:MET:SD    | 3.09                     | 0.40              |

There are no symmetry-related clashes.

## 5.3 Torsion angles [i](#)

### 5.3.1 Protein backbone [i](#)

In the following table, the Percentiles column shows the percent Ramachandran outliers of the chain as a percentile score with respect to all PDB entries followed by that with respect to all EM entries.

The Analysed column shows the number of residues for which the backbone conformation was analysed, and the total number of residues.

| Mol | Chain | Analysed        | Favoured   | Allowed | Outliers | Percentiles           |
|-----|-------|-----------------|------------|---------|----------|-----------------------|
| 1   | A     | 2058/2633 (78%) | 1969 (96%) | 89 (4%) | 0        | <b>100</b> <b>100</b> |

Continued on next page...

*Continued from previous page...*

| Mol | Chain | Analysed         | Favoured   | Allowed  | Outliers | Percentiles |     |
|-----|-------|------------------|------------|----------|----------|-------------|-----|
| 1   | B     | 2058/2633 (78%)  | 1969 (96%) | 89 (4%)  | 0        | 100         | 100 |
| 1   | C     | 2058/2633 (78%)  | 1969 (96%) | 89 (4%)  | 0        | 100         | 100 |
| 1   | D     | 2058/2633 (78%)  | 1969 (96%) | 89 (4%)  | 0        | 100         | 100 |
| All | All   | 8232/10532 (78%) | 7876 (96%) | 356 (4%) | 0        | 100         | 100 |

There are no Ramachandran outliers to report.

### 5.3.2 Protein sidechains ⓘ

In the following table, the Percentiles column shows the percent sidechain outliers of the chain as a percentile score with respect to all PDB entries followed by that with respect to all EM entries.

The Analysed column shows the number of residues for which the sidechain conformation was analysed, and the total number of residues.

| Mol | Chain | Analysed        | Rotameric   | Outliers | Percentiles |    |
|-----|-------|-----------------|-------------|----------|-------------|----|
| 1   | A     | 1899/2329 (82%) | 1892 (100%) | 7 (0%)   | 89          | 91 |
| 1   | B     | 1899/2329 (82%) | 1892 (100%) | 7 (0%)   | 89          | 91 |
| 1   | C     | 1899/2329 (82%) | 1892 (100%) | 7 (0%)   | 89          | 91 |
| 1   | D     | 1899/2329 (82%) | 1892 (100%) | 7 (0%)   | 89          | 91 |
| All | All   | 7596/9316 (82%) | 7568 (100%) | 28 (0%)  | 88          | 91 |

All (28) residues with a non-rotameric sidechain are listed below:

| Mol | Chain | Res  | Type |
|-----|-------|------|------|
| 1   | A     | 502  | ASN  |
| 1   | A     | 1027 | ARG  |
| 1   | A     | 1443 | ASN  |
| 1   | A     | 1450 | ARG  |
| 1   | A     | 1527 | ARG  |
| 1   | A     | 1746 | ASN  |
| 1   | A     | 1902 | ASN  |
| 1   | B     | 502  | ASN  |
| 1   | B     | 1027 | ARG  |
| 1   | B     | 1443 | ASN  |
| 1   | B     | 1450 | ARG  |
| 1   | B     | 1527 | ARG  |
| 1   | B     | 1746 | ASN  |

*Continued on next page...*

*Continued from previous page...*

| Mol | Chain | Res  | Type |
|-----|-------|------|------|
| 1   | B     | 1902 | ASN  |
| 1   | C     | 502  | ASN  |
| 1   | C     | 1027 | ARG  |
| 1   | C     | 1443 | ASN  |
| 1   | C     | 1450 | ARG  |
| 1   | C     | 1527 | ARG  |
| 1   | C     | 1746 | ASN  |
| 1   | C     | 1902 | ASN  |
| 1   | D     | 502  | ASN  |
| 1   | D     | 1027 | ARG  |
| 1   | D     | 1443 | ASN  |
| 1   | D     | 1450 | ARG  |
| 1   | D     | 1527 | ARG  |
| 1   | D     | 1746 | ASN  |
| 1   | D     | 1902 | ASN  |

Sometimes sidechains can be flipped to improve hydrogen bonding and reduce clashes. All (3) such sidechains are listed below:

| Mol | Chain | Res  | Type |
|-----|-------|------|------|
| 1   | A     | 1933 | ASN  |
| 1   | C     | 1746 | ASN  |
| 1   | D     | 1933 | ASN  |

### 5.3.3 RNA [i](#)

There are no RNA molecules in this entry.

## 5.4 Non-standard residues in protein, DNA, RNA chains [i](#)

There are no non-standard protein/DNA/RNA residues in this entry.

### 5.5 Carbohydrates [i](#)

There are no oligosaccharides in this entry.

### 5.6 Ligand geometry [i](#)

Of 16 ligands modelled in this entry, 8 are monoatomic - leaving 8 for Mogul analysis.

In the following table, the Counts columns list the number of bonds (or angles) for which Mogul statistics could be retrieved, the number of bonds (or angles) that are observed in the model and the number of bonds (or angles) that are defined in the Chemical Component Dictionary. The Link column lists molecule types, if any, to which the group is linked. The Z score for a bond length (or angle) is the number of standard deviations the observed value is removed from the expected value. A bond length (or angle) with  $|Z| > 2$  is considered an outlier worth inspection. RMSZ is the root-mean-square of all Z scores of the bond lengths (or angles).

| Mol | Type | Chain | Res  | Link | Bond lengths |      |             | Bond angles |      |             |
|-----|------|-------|------|------|--------------|------|-------------|-------------|------|-------------|
|     |      |       |      |      | Counts       | RMSZ | # $ Z  > 2$ | Counts      | RMSZ | # $ Z  > 2$ |
| 3   | I3P  | D     | 2702 | -    | 24,24,24     | 1.28 | 3 (12%)     | 39,39,39    | 0.81 | 3 (7%)      |
| 4   | ATP  | C     | 2703 | -    | 28,33,33     | 0.67 | 0           | 34,52,52    | 0.92 | 1 (2%)      |
| 3   | I3P  | A     | 2702 | -    | 24,24,24     | 1.28 | 3 (12%)     | 39,39,39    | 0.81 | 2 (5%)      |
| 3   | I3P  | B     | 2702 | -    | 24,24,24     | 1.29 | 3 (12%)     | 39,39,39    | 0.81 | 2 (5%)      |
| 3   | I3P  | C     | 2702 | -    | 24,24,24     | 1.29 | 3 (12%)     | 39,39,39    | 0.81 | 2 (5%)      |
| 4   | ATP  | D     | 2703 | -    | 28,33,33     | 0.67 | 0           | 34,52,52    | 0.92 | 1 (2%)      |
| 4   | ATP  | A     | 2703 | -    | 28,33,33     | 0.67 | 0           | 34,52,52    | 0.92 | 1 (2%)      |
| 4   | ATP  | B     | 2703 | -    | 28,33,33     | 0.66 | 0           | 34,52,52    | 0.92 | 1 (2%)      |

In the following table, the Chirals column lists the number of chiral outliers, the number of chiral centers analysed, the number of these observed in the model and the number defined in the Chemical Component Dictionary. Similar counts are reported in the Torsion and Rings columns. '-' means no outliers of that kind were identified.

| Mol | Type | Chain | Res  | Link | Chirals | Torsions   | Rings   |
|-----|------|-------|------|------|---------|------------|---------|
| 3   | I3P  | D     | 2702 | -    | -       | 4/15/39/39 | 0/1/1/1 |
| 4   | ATP  | C     | 2703 | -    | -       | 5/18/38/38 | 0/3/3/3 |
| 3   | I3P  | A     | 2702 | -    | -       | 4/15/39/39 | 0/1/1/1 |
| 3   | I3P  | B     | 2702 | -    | -       | 4/15/39/39 | 0/1/1/1 |
| 3   | I3P  | C     | 2702 | -    | -       | 4/15/39/39 | 0/1/1/1 |
| 4   | ATP  | D     | 2703 | -    | -       | 5/18/38/38 | 0/3/3/3 |
| 4   | ATP  | A     | 2703 | -    | -       | 5/18/38/38 | 0/3/3/3 |
| 4   | ATP  | B     | 2703 | -    | -       | 5/18/38/38 | 0/3/3/3 |

All (12) bond length outliers are listed below:

| Mol | Chain | Res  | Type | Atoms | Z    | Observed(Å) | Ideal(Å) |
|-----|-------|------|------|-------|------|-------------|----------|
| 3   | B     | 2702 | I3P  | P1-O1 | 3.15 | 1.65        | 1.59     |
| 3   | A     | 2702 | I3P  | P1-O1 | 3.11 | 1.65        | 1.59     |
| 3   | C     | 2702 | I3P  | P1-O1 | 3.11 | 1.65        | 1.59     |
| 3   | D     | 2702 | I3P  | P1-O1 | 3.08 | 1.64        | 1.59     |

*Continued on next page...*

*Continued from previous page...*

| Mol | Chain | Res  | Type | Atoms | Z    | Observed(Å) | Ideal(Å) |
|-----|-------|------|------|-------|------|-------------|----------|
| 3   | C     | 2702 | I3P  | P4-O4 | 3.07 | 1.64        | 1.59     |
| 3   | A     | 2702 | I3P  | P4-O4 | 3.05 | 1.64        | 1.59     |
| 3   | D     | 2702 | I3P  | P4-O4 | 3.05 | 1.64        | 1.59     |
| 3   | B     | 2702 | I3P  | P4-O4 | 3.03 | 1.64        | 1.59     |
| 3   | D     | 2702 | I3P  | P5-O5 | 2.96 | 1.64        | 1.59     |
| 3   | A     | 2702 | I3P  | P5-O5 | 2.96 | 1.64        | 1.59     |
| 3   | B     | 2702 | I3P  | P5-O5 | 2.96 | 1.64        | 1.59     |
| 3   | C     | 2702 | I3P  | P5-O5 | 2.96 | 1.64        | 1.59     |

All (13) bond angle outliers are listed below:

| Mol | Chain | Res  | Type | Atoms    | Z     | Observed(°) | Ideal(°) |
|-----|-------|------|------|----------|-------|-------------|----------|
| 4   | A     | 2703 | ATP  | C5-C6-N6 | 2.25  | 123.74      | 120.31   |
| 4   | B     | 2703 | ATP  | C5-C6-N6 | 2.25  | 123.74      | 120.31   |
| 4   | C     | 2703 | ATP  | C5-C6-N6 | 2.25  | 123.74      | 120.31   |
| 4   | D     | 2703 | ATP  | C5-C6-N6 | 2.25  | 123.74      | 120.31   |
| 3   | D     | 2702 | I3P  | P5-O5-C5 | -2.08 | 117.88      | 123.43   |
| 3   | A     | 2702 | I3P  | P5-O5-C5 | -2.07 | 117.89      | 123.43   |
| 3   | B     | 2702 | I3P  | P5-O5-C5 | -2.07 | 117.89      | 123.43   |
| 3   | C     | 2702 | I3P  | P5-O5-C5 | -2.07 | 117.89      | 123.43   |
| 3   | D     | 2702 | I3P  | P1-O1-C1 | -2.03 | 118.01      | 123.43   |
| 3   | B     | 2702 | I3P  | P1-O1-C1 | -2.02 | 118.02      | 123.43   |
| 3   | A     | 2702 | I3P  | P1-O1-C1 | -2.02 | 118.04      | 123.43   |
| 3   | C     | 2702 | I3P  | P1-O1-C1 | -2.02 | 118.04      | 123.43   |
| 3   | D     | 2702 | I3P  | C5-C6-C1 | 2.00  | 113.16      | 109.11   |

There are no chirality outliers.

All (36) torsion outliers are listed below:

| Mol | Chain | Res  | Type | Atoms           |
|-----|-------|------|------|-----------------|
| 4   | A     | 2703 | ATP  | C5'-O5'-PA-O3A  |
| 4   | B     | 2703 | ATP  | C5'-O5'-PA-O3A  |
| 4   | C     | 2703 | ATP  | C5'-O5'-PA-O3A  |
| 4   | D     | 2703 | ATP  | C5'-O5'-PA-O3A  |
| 4   | A     | 2703 | ATP  | O4'-C4'-C5'-O5' |
| 4   | B     | 2703 | ATP  | O4'-C4'-C5'-O5' |
| 4   | C     | 2703 | ATP  | O4'-C4'-C5'-O5' |
| 4   | D     | 2703 | ATP  | O4'-C4'-C5'-O5' |
| 4   | A     | 2703 | ATP  | PB-O3A-PA-O1A   |
| 4   | B     | 2703 | ATP  | PB-O3A-PA-O1A   |
| 4   | C     | 2703 | ATP  | PB-O3A-PA-O1A   |
| 4   | D     | 2703 | ATP  | PB-O3A-PA-O1A   |

*Continued on next page...*

*Continued from previous page...*

| Mol | Chain | Res  | Type | Atoms          |
|-----|-------|------|------|----------------|
| 4   | A     | 2703 | ATP  | PB-O3A-PA-O5'  |
| 4   | B     | 2703 | ATP  | PB-O3A-PA-O5'  |
| 4   | C     | 2703 | ATP  | PB-O3A-PA-O5'  |
| 4   | D     | 2703 | ATP  | PB-O3A-PA-O5'  |
| 3   | A     | 2702 | I3P  | C1-O1-P1-O11   |
| 3   | B     | 2702 | I3P  | C1-O1-P1-O11   |
| 3   | C     | 2702 | I3P  | C1-O1-P1-O11   |
| 3   | D     | 2702 | I3P  | C1-O1-P1-O11   |
| 4   | A     | 2703 | ATP  | C5'-O5'-PA-O1A |
| 4   | B     | 2703 | ATP  | C5'-O5'-PA-O1A |
| 4   | C     | 2703 | ATP  | C5'-O5'-PA-O1A |
| 4   | D     | 2703 | ATP  | C5'-O5'-PA-O1A |
| 3   | A     | 2702 | I3P  | C3-C4-O4-P4    |
| 3   | B     | 2702 | I3P  | C3-C4-O4-P4    |
| 3   | C     | 2702 | I3P  | C3-C4-O4-P4    |
| 3   | D     | 2702 | I3P  | C3-C4-O4-P4    |
| 3   | A     | 2702 | I3P  | C5-O5-P5-O53   |
| 3   | B     | 2702 | I3P  | C5-O5-P5-O53   |
| 3   | C     | 2702 | I3P  | C5-O5-P5-O53   |
| 3   | D     | 2702 | I3P  | C5-O5-P5-O53   |
| 3   | A     | 2702 | I3P  | C5-C4-O4-P4    |
| 3   | B     | 2702 | I3P  | C5-C4-O4-P4    |
| 3   | C     | 2702 | I3P  | C5-C4-O4-P4    |
| 3   | D     | 2702 | I3P  | C5-C4-O4-P4    |

There are no ring outliers.

4 monomers are involved in 11 short contacts:

| Mol | Chain | Res  | Type | Clashes | Symm-Clashes |
|-----|-------|------|------|---------|--------------|
| 4   | C     | 2703 | ATP  | 3       | 0            |
| 4   | D     | 2703 | ATP  | 2       | 0            |
| 4   | A     | 2703 | ATP  | 3       | 0            |
| 4   | B     | 2703 | ATP  | 3       | 0            |

The following is a two-dimensional graphical depiction of Mogul quality analysis of bond lengths, bond angles, torsion angles, and ring geometry for all instances of the Ligand of Interest. In addition, ligands with molecular weight > 250 and outliers as shown on the validation Tables will also be included. For torsion angles, if less than 5% of the Mogul distribution of torsion angles is within 10 degrees of the torsion angle in question, then that torsion angle is considered an outlier. Any bond that is central to one or more torsion angles identified as an outlier by Mogul will be highlighted in the graph. For rings, the root-mean-square deviation (RMSD) between the ring in question and similar rings identified by Mogul is calculated over all ring torsion angles. If the

average RMSD is greater than 60 degrees and the minimal RMSD between the ring in question and any Mogul-identified rings is also greater than 60 degrees, then that ring is considered an outlier. The outliers are highlighted in purple. The color gray indicates Mogul did not find sufficient equivalents in the CSD to analyse the geometry.

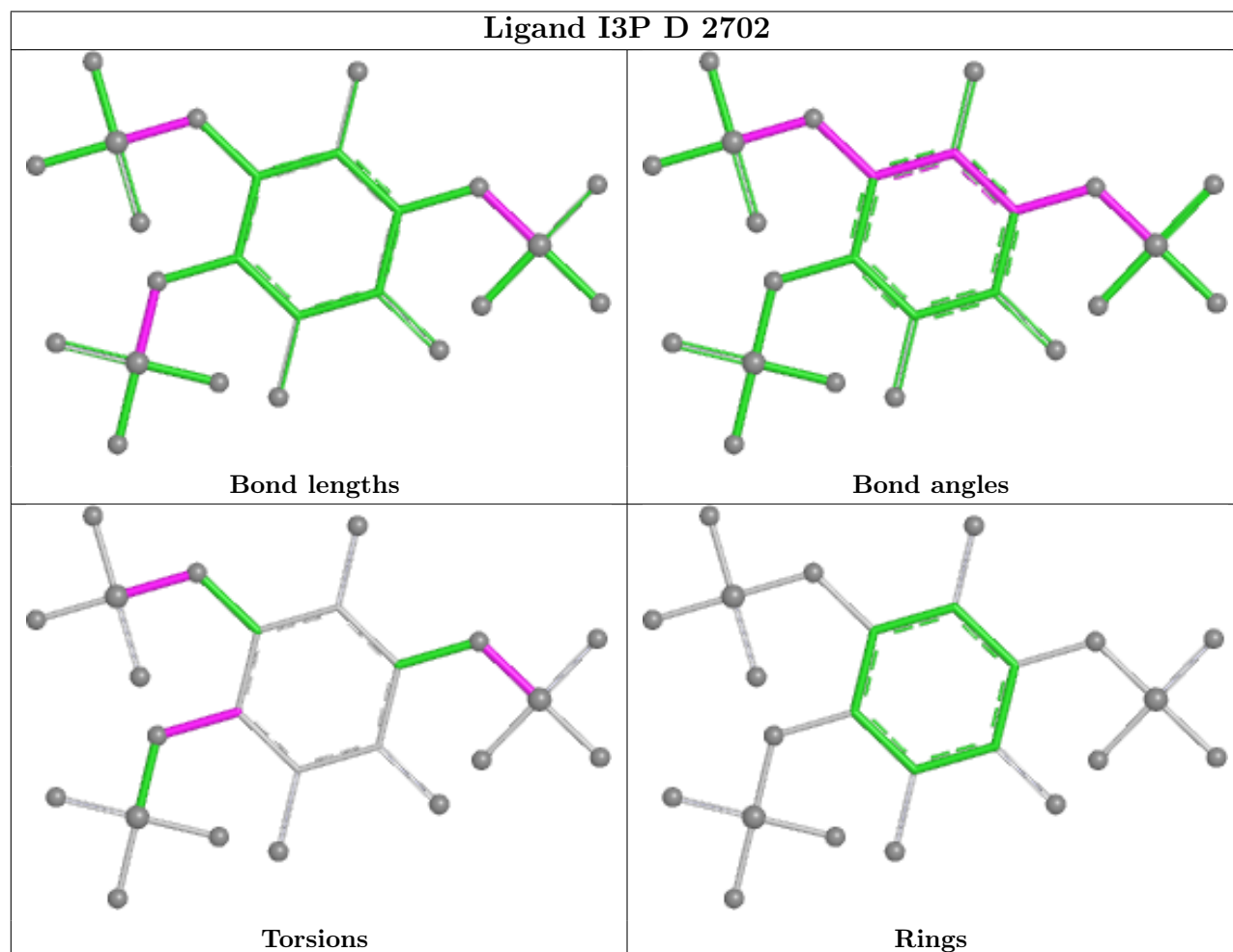

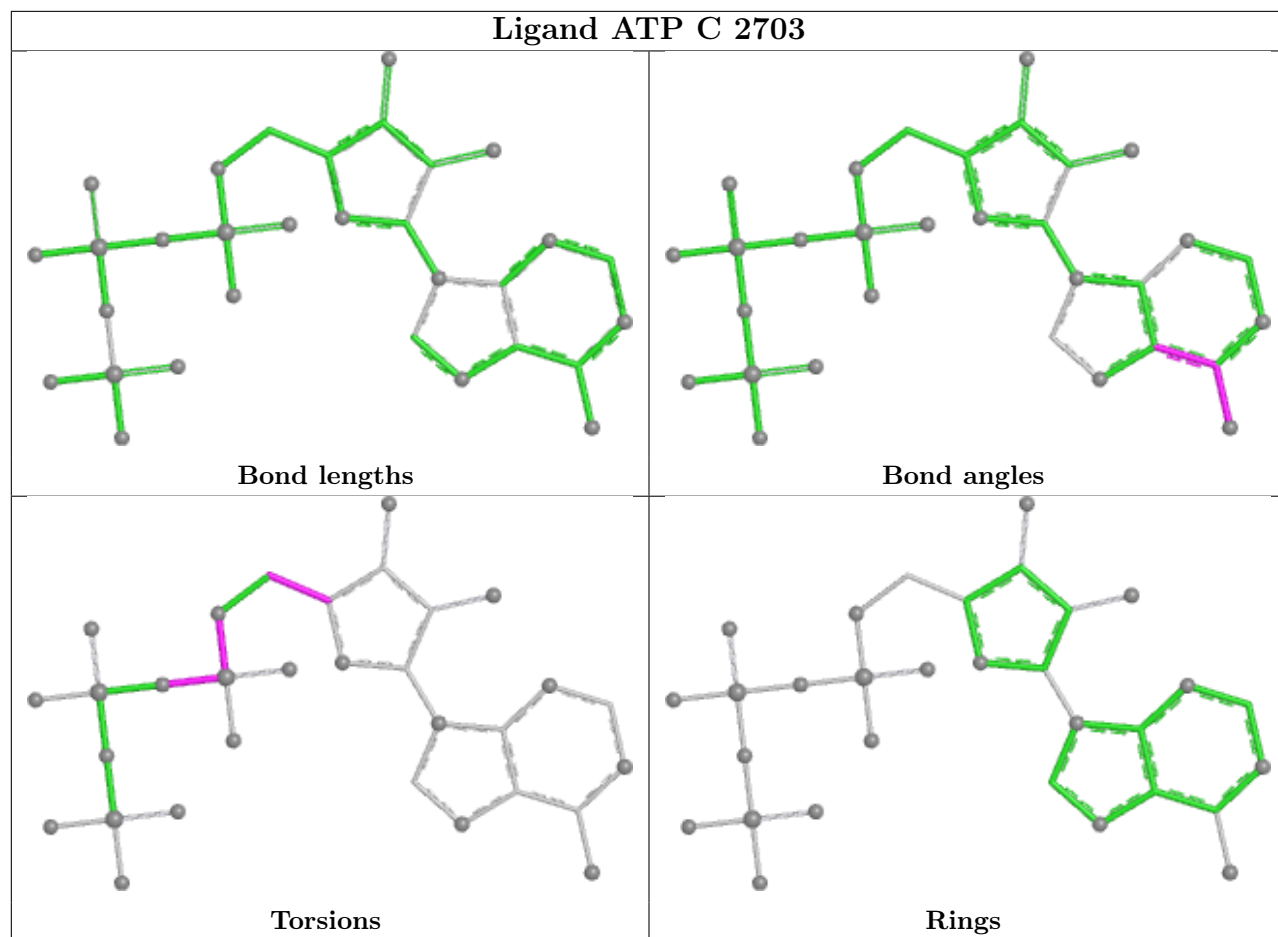



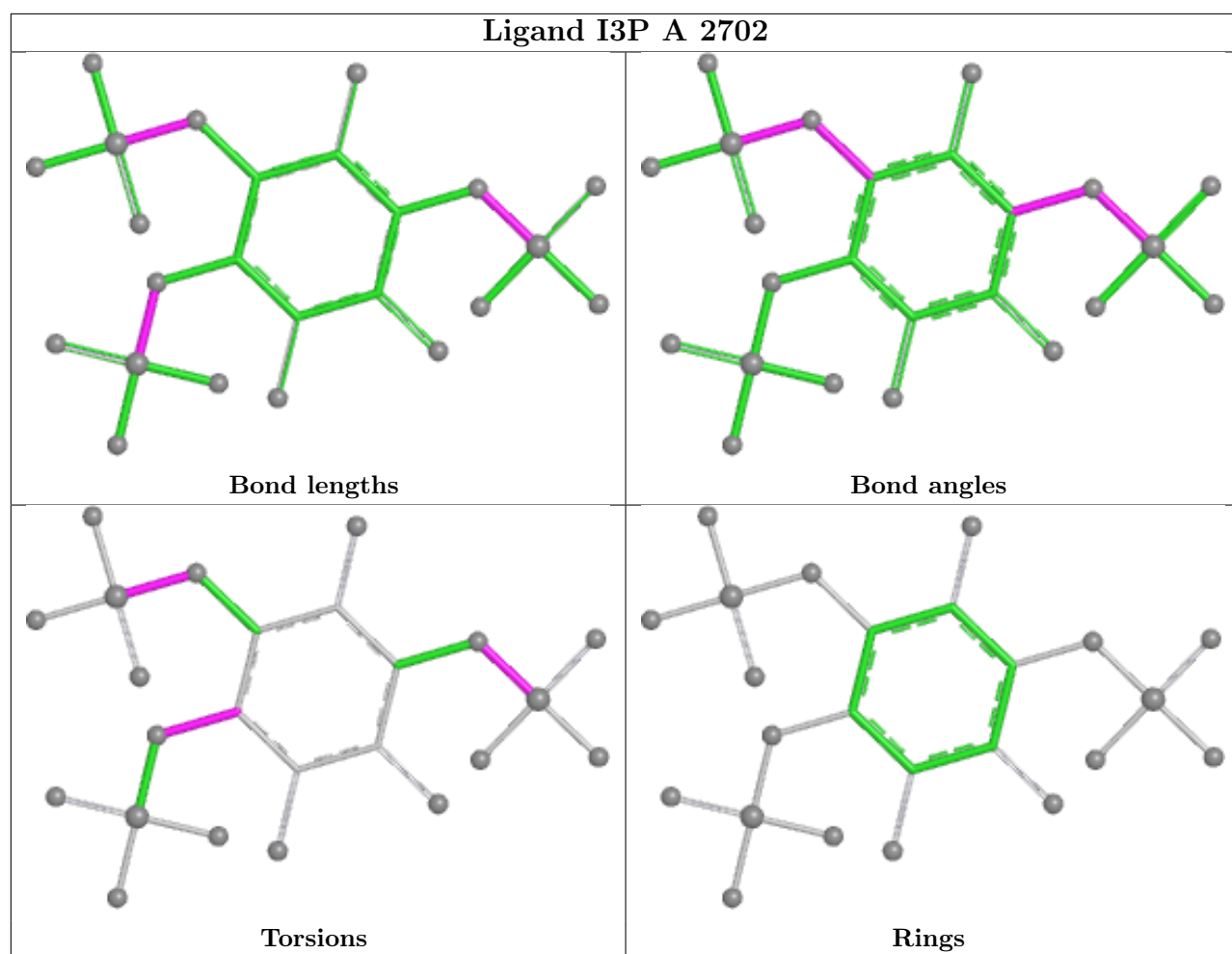

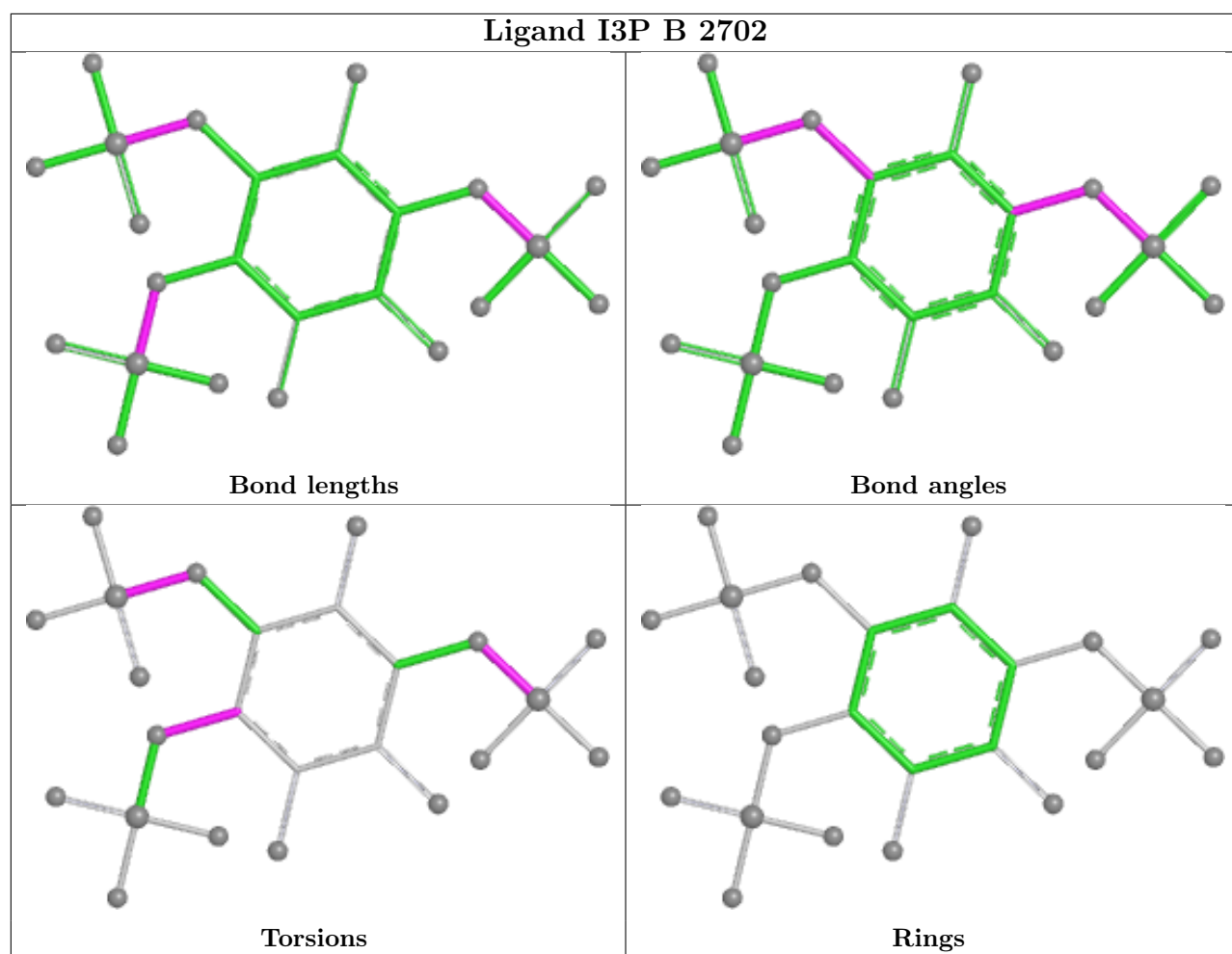

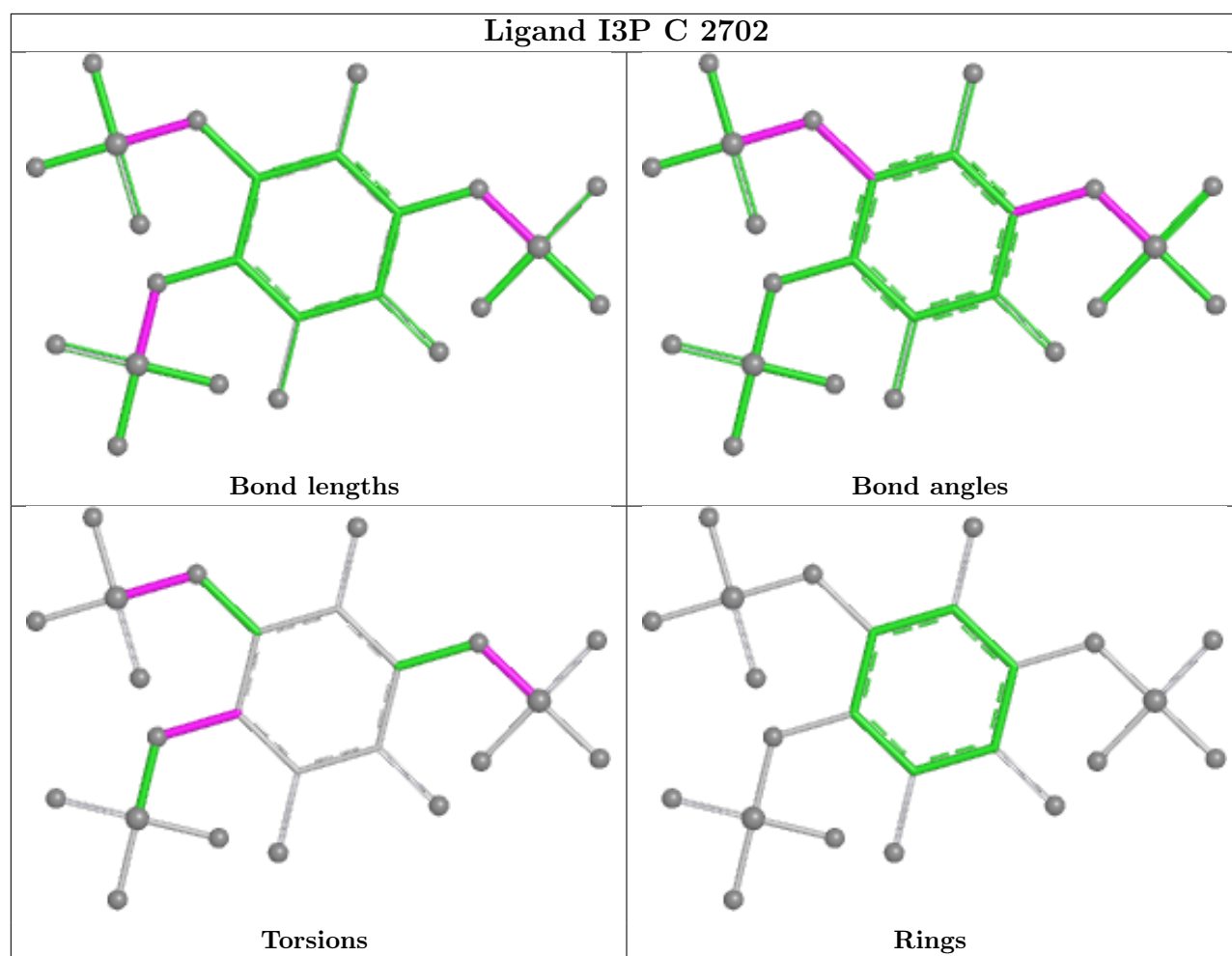

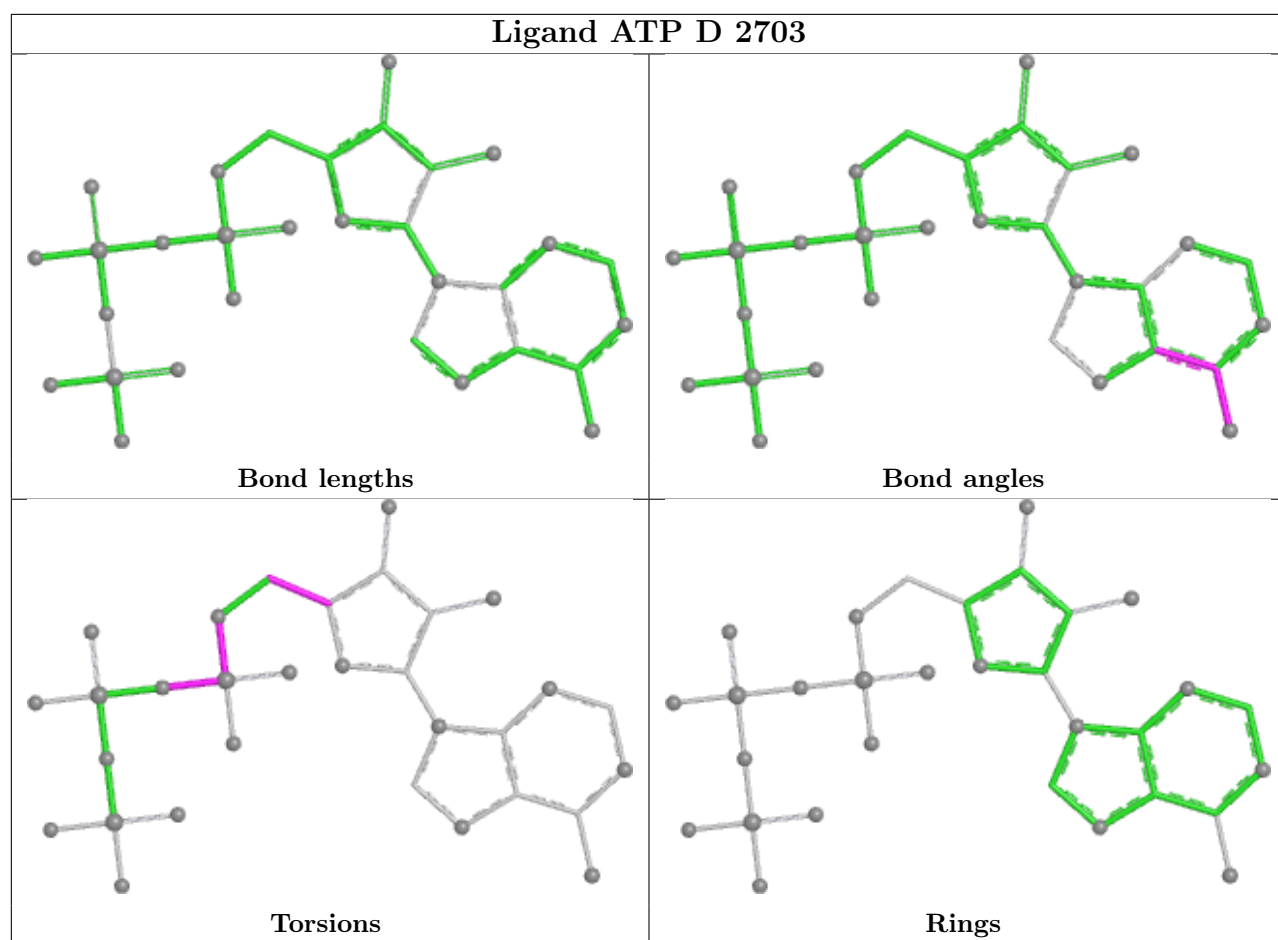

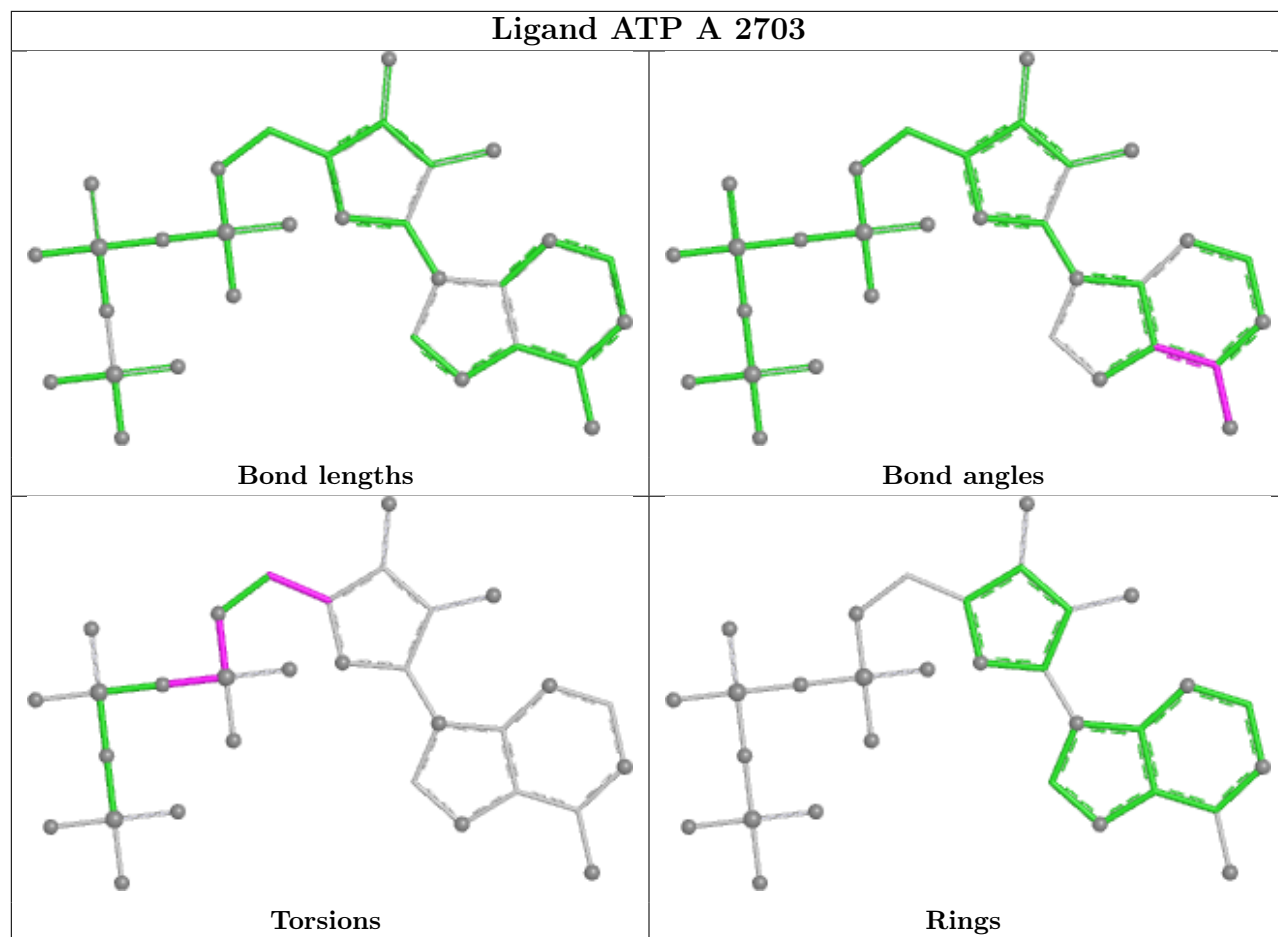

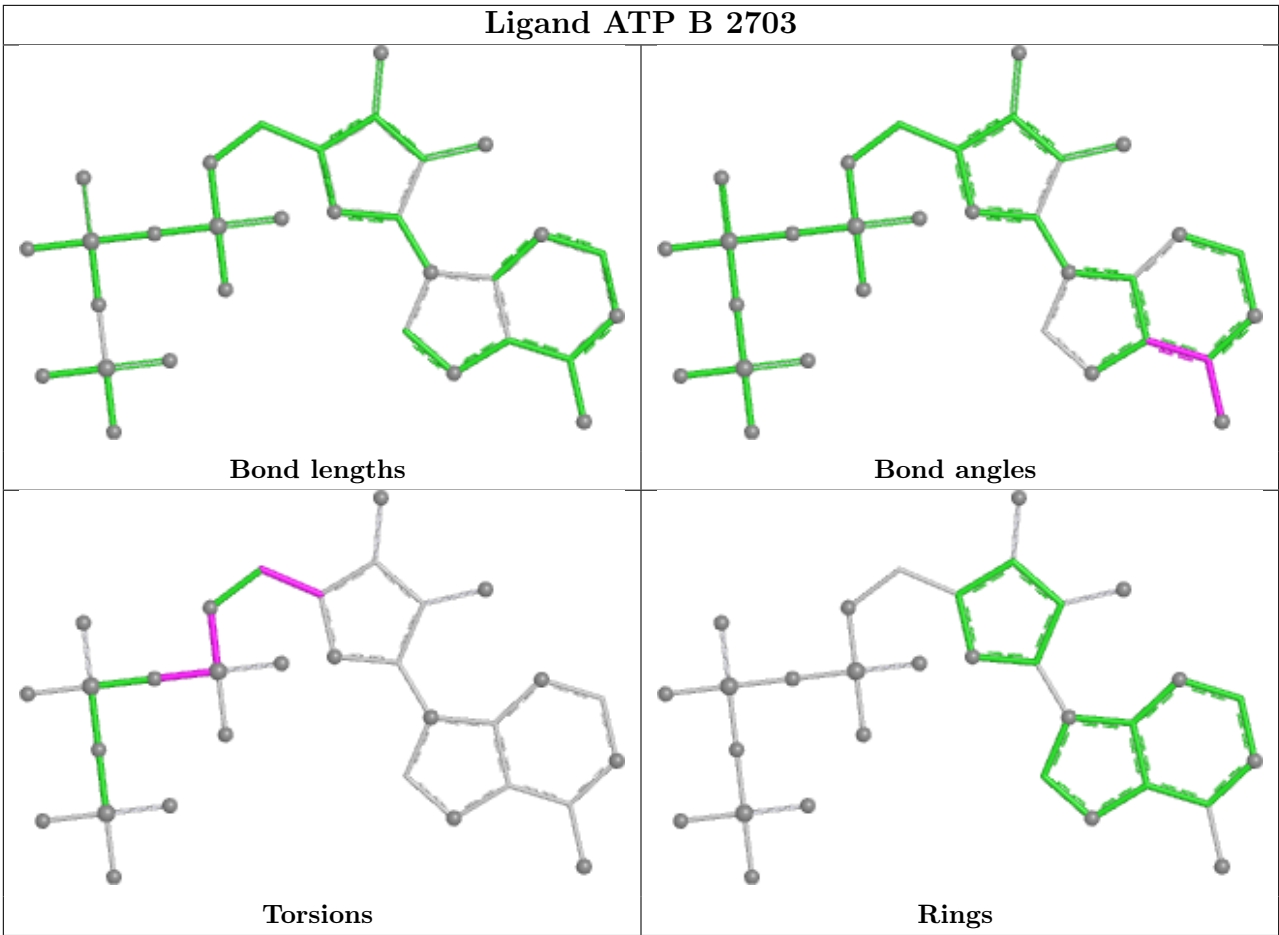

5.7 Other polymers [i](#)

There are no such residues in this entry.

5.8 Polymer linkage issues [i](#)

The following chains have linkage breaks:

| Mol | Chain | Number of breaks |
|-----|-------|------------------|
| 1   | A     | 1                |
| 1   | B     | 1                |
| 1   | C     | 1                |
| 1   | D     | 1                |

All chain breaks are listed below:

| Model | Chain | Residue-1 | Atom-1 | Residue-2 | Atom-2 | Distance (Å) |
|-------|-------|-----------|--------|-----------|--------|--------------|
| 1     | A     | 2611:VAL  | C      | 2628:UNK  | N      | 28.89        |
| 1     | B     | 2611:VAL  | C      | 2628:UNK  | N      | 28.89        |

Continued on next page...

*Continued from previous page...*

| Model | Chain | Residue-1 | Atom-1 | Residue-2 | Atom-2 | Distance (Å) |
|-------|-------|-----------|--------|-----------|--------|--------------|
| 1     | C     | 2611:VAL  | C      | 2628:UNK  | N      | 28.89        |
| 1     | D     | 2611:VAL  | C      | 2628:UNK  | N      | 28.89        |

## 6 Map visualisation [i](#)

This section contains visualisations of the EMDB entry EMD-25670. These allow visual inspection of the internal detail of the map and identification of artifacts.

Images derived from a raw map, generated by summing the deposited half-maps, are presented below the corresponding image components of the primary map to allow further visual inspection and comparison with those of the primary map.

### 6.1 Orthogonal projections [i](#)

#### 6.1.1 Primary map

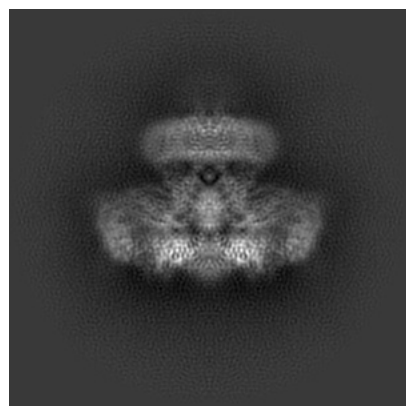

X

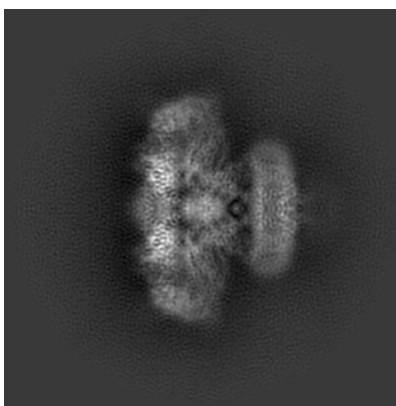

Y

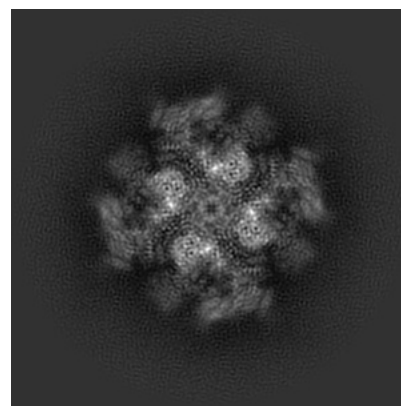

Z

#### 6.1.2 Raw map

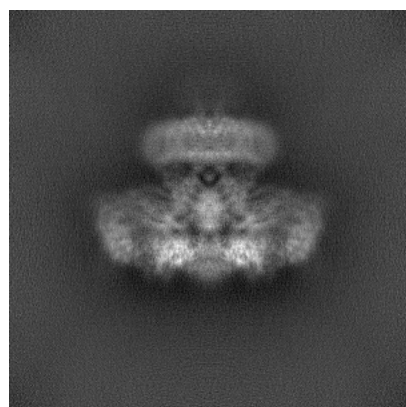

X

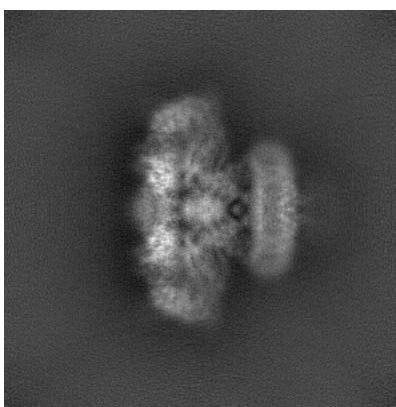

Y

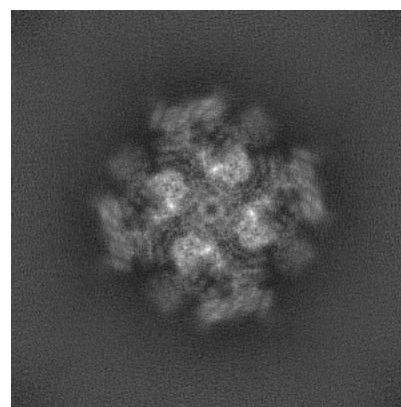

Z

The images above show the map projected in three orthogonal directions.



## 6.2 Central slices [i](#)

### 6.2.1 Primary map

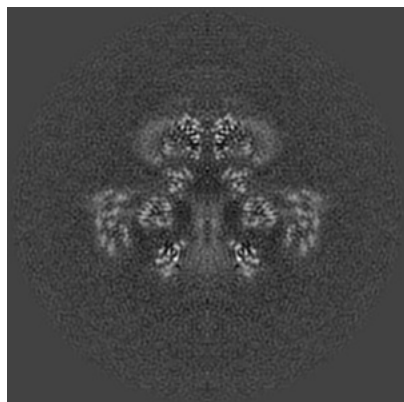

X Index: 240

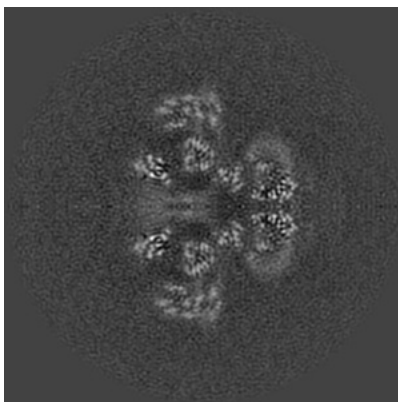

Y Index: 240

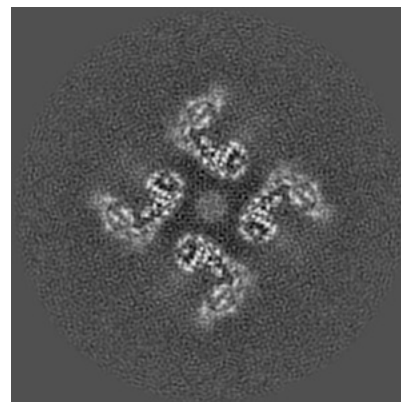

Z Index: 240

### 6.2.2 Raw map

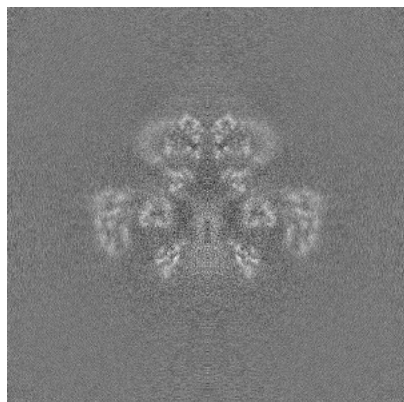

X Index: 240

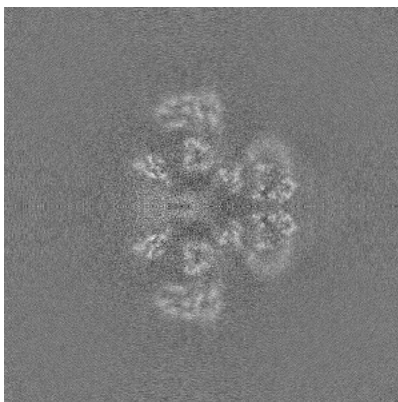

Y Index: 240

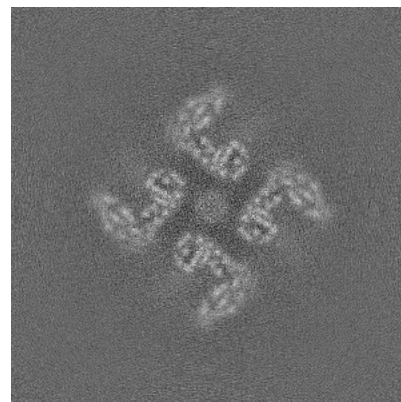

Z Index: 240

The images above show central slices of the map in three orthogonal directions.

## 6.3 Largest variance slices [i](#)

### 6.3.1 Primary map

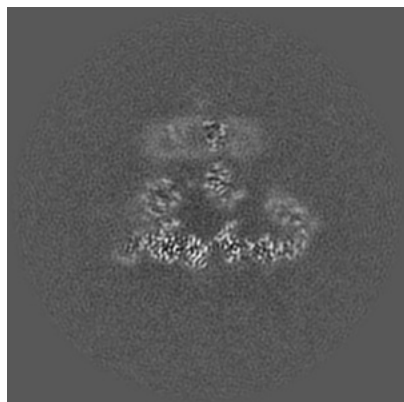

X Index: 206

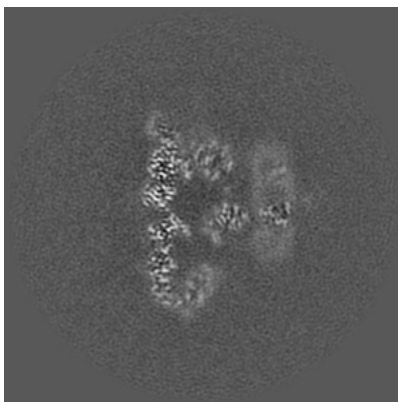

Y Index: 206

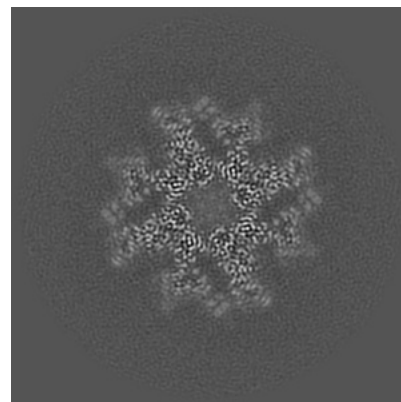

Z Index: 191

### 6.3.2 Raw map

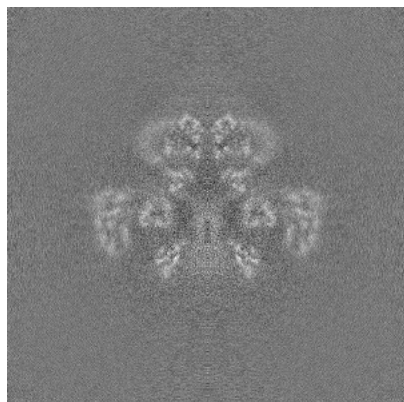

X Index: 240

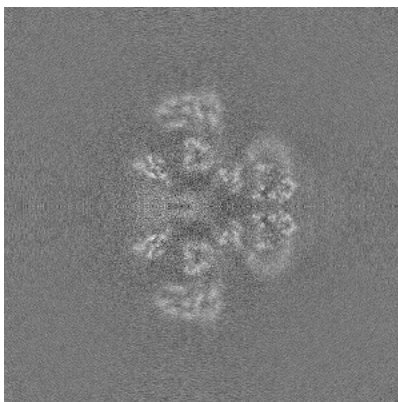

Y Index: 240

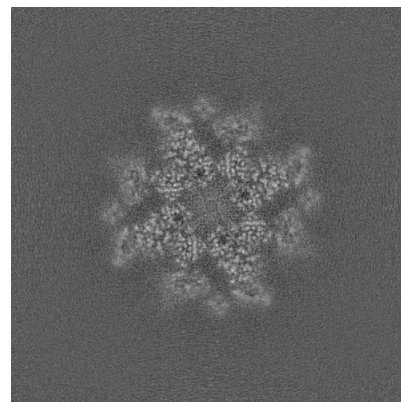

Z Index: 189

The images above show the largest variance slices of the map in three orthogonal directions.

## 6.4 Orthogonal standard-deviation projections (False-color) [i](#)

### 6.4.1 Primary map

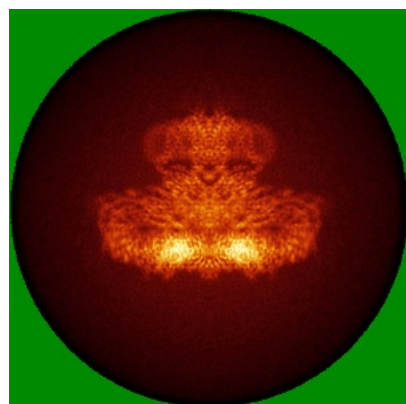

X

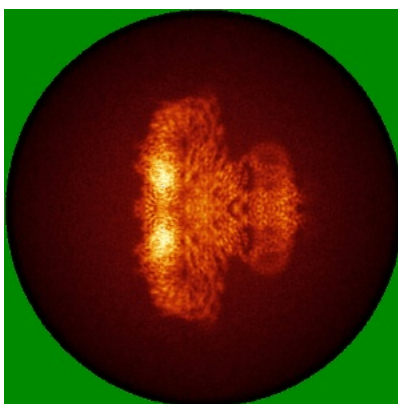

Y

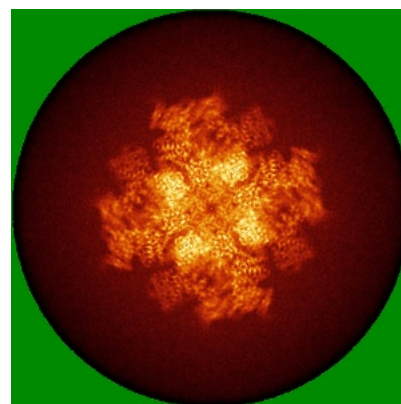

Z

### 6.4.2 Raw map

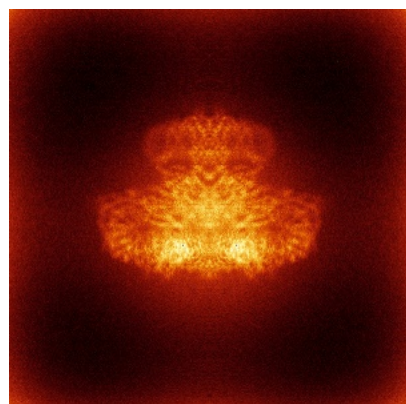

X

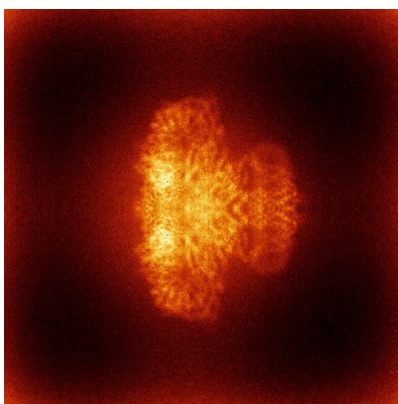

Y

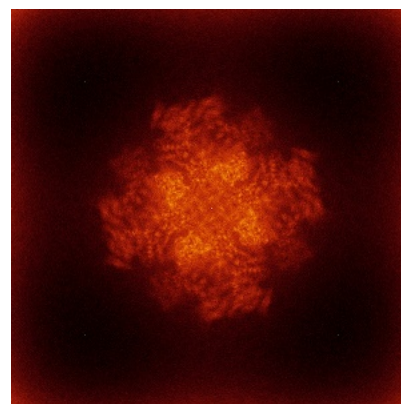

Z

The images above show the map standard deviation projections with false color in three orthogonal directions. Minimum values are shown in green, max in blue, and dark to light orange shades represent small to large values respectively.



## 6.5 Orthogonal surface views [i](#)

### 6.5.1 Primary map

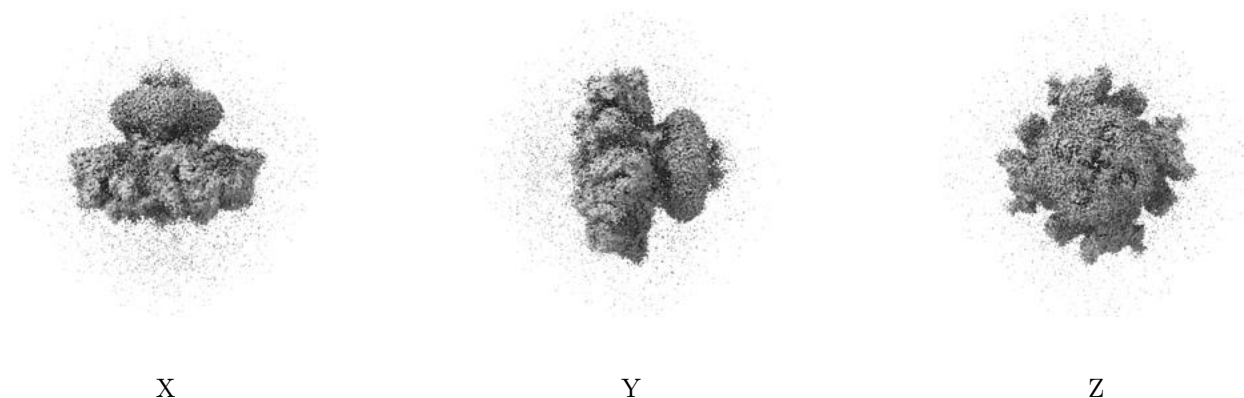

The images above show the 3D surface view of the map at the recommended contour level 0.12. These images, in conjunction with the slice images, may facilitate assessment of whether an appropriate contour level has been provided.

### 6.5.2 Raw map

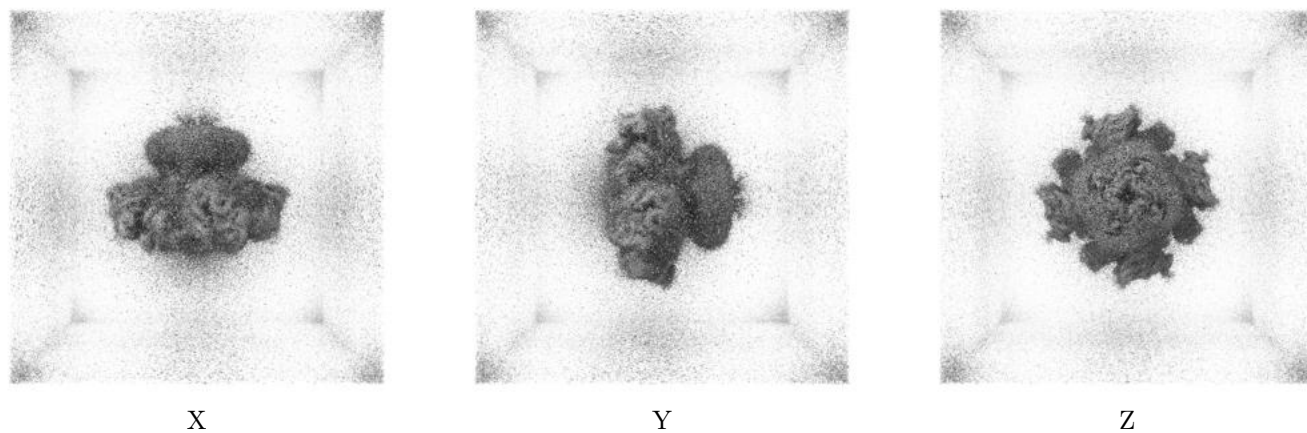

These images show the 3D surface of the raw map. The raw map's contour level was selected so that its surface encloses the same volume as the primary map does at its recommended contour level.

## 6.6 Mask visualisation [i](#)

This section shows the 3D surface view of the primary map at 50% transparency overlaid with the specified mask at 0% transparency

A mask typically either:

- Encompasses the whole structure
- Separates out a domain, a functional unit, a monomer or an area of interest from a larger structure

### 6.6.1 emd\_25670\_msk\_1.map [i](#)

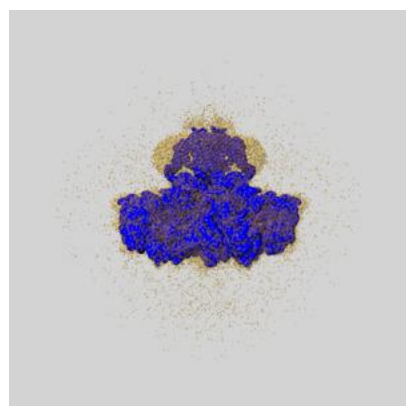

X

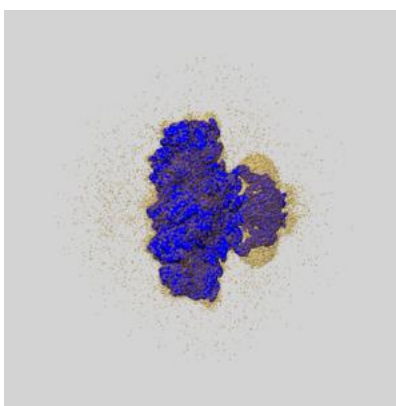

Y

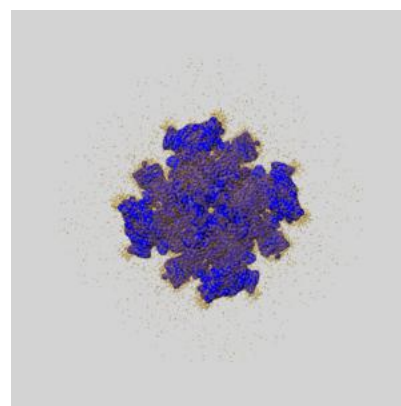

Z

## 7 Map analysis [i](#)

This section contains the results of statistical analysis of the map.

### 7.1 Map-value distribution [i](#)

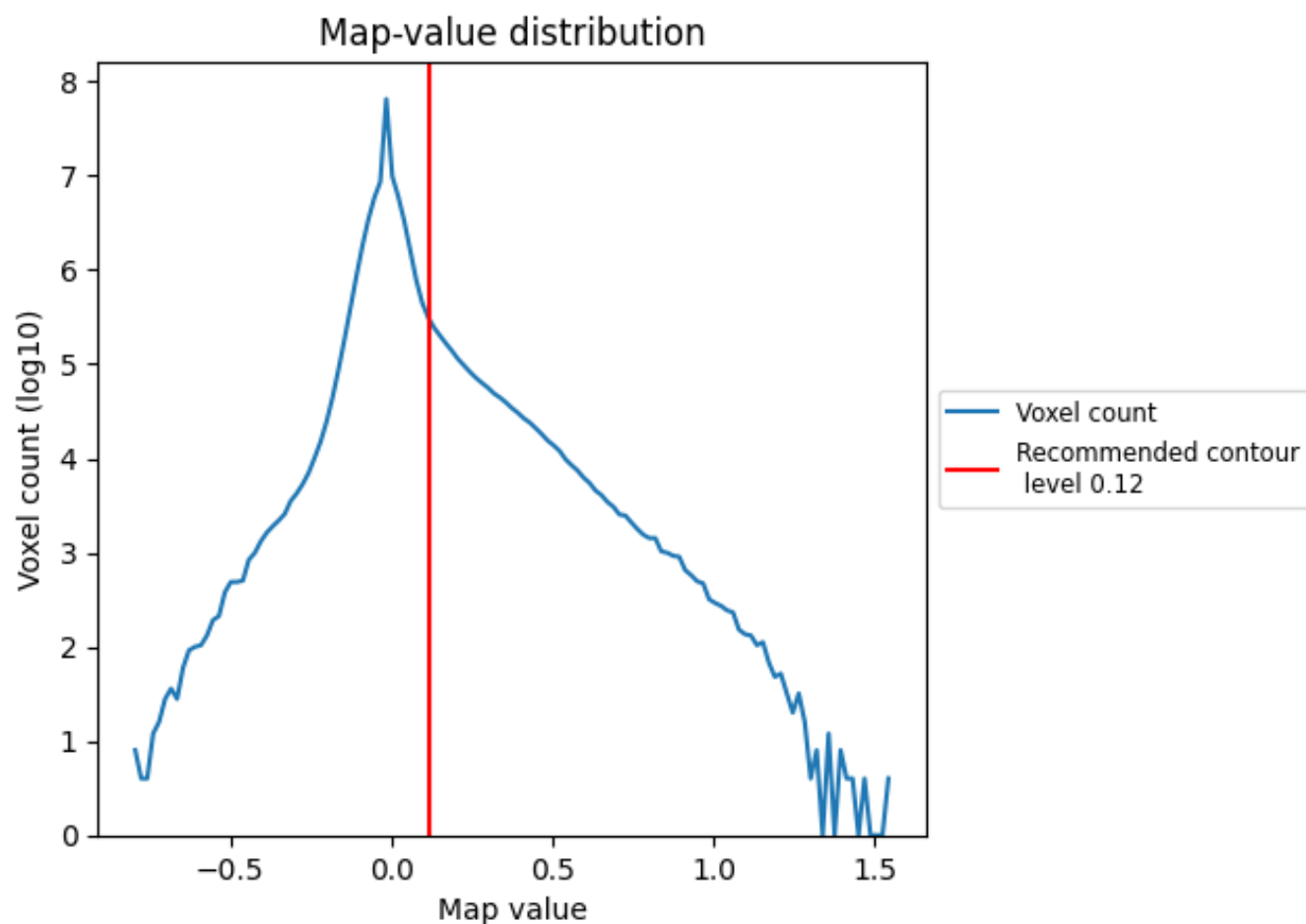

The map-value distribution is plotted in 128 intervals along the x-axis. The y-axis is logarithmic. A spike in this graph at zero usually indicates that the volume has been masked.

## 7.2 Volume estimate [i](#)

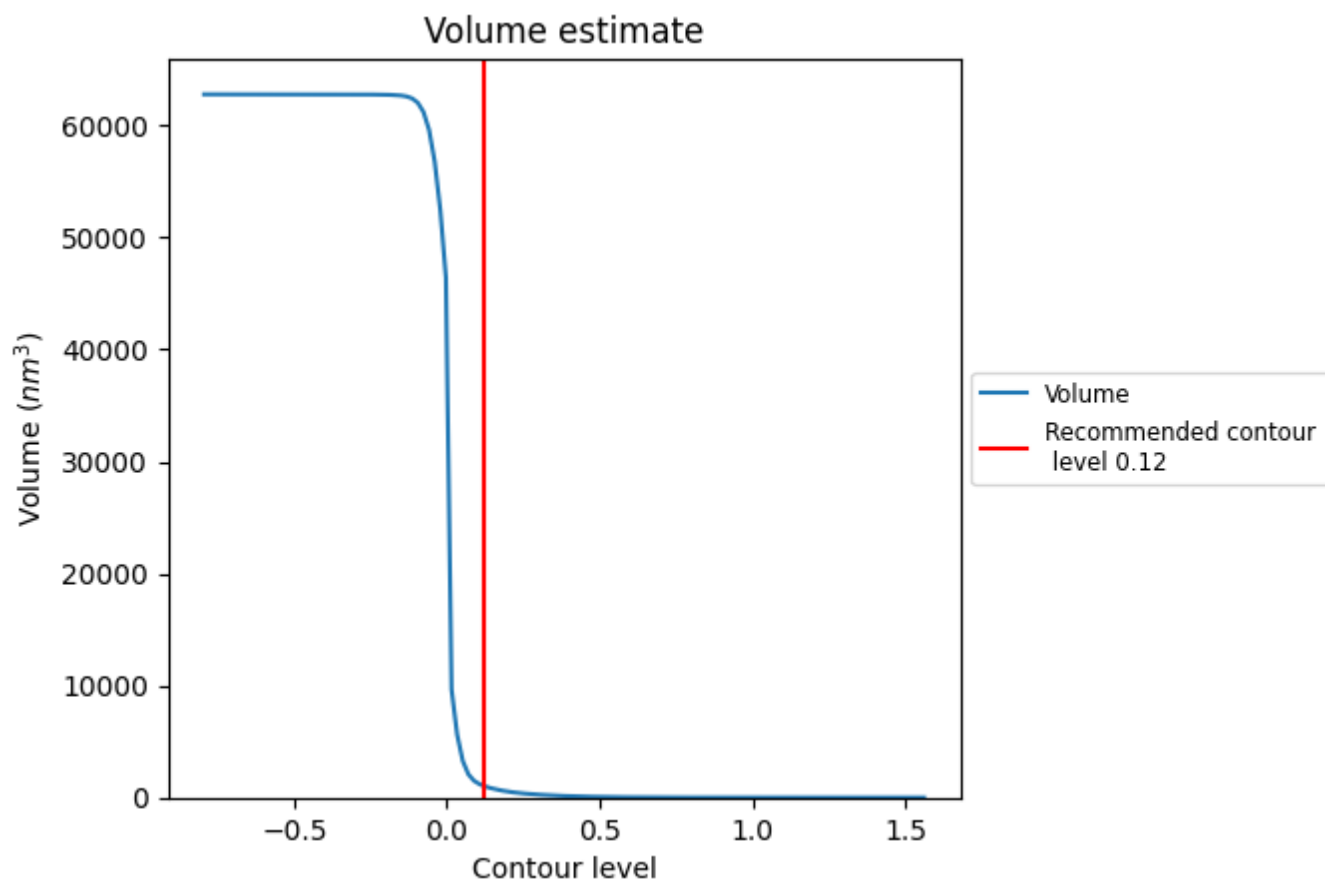

The volume at the recommended contour level is 1054  $\text{nm}^3$ ; this corresponds to an approximate mass of 952 kDa.

The volume estimate graph shows how the enclosed volume varies with the contour level. The recommended contour level is shown as a vertical line and the intersection between the line and the curve gives the volume of the enclosed surface at the given level.

### 7.3 Rotationally averaged power spectrum ⓘ

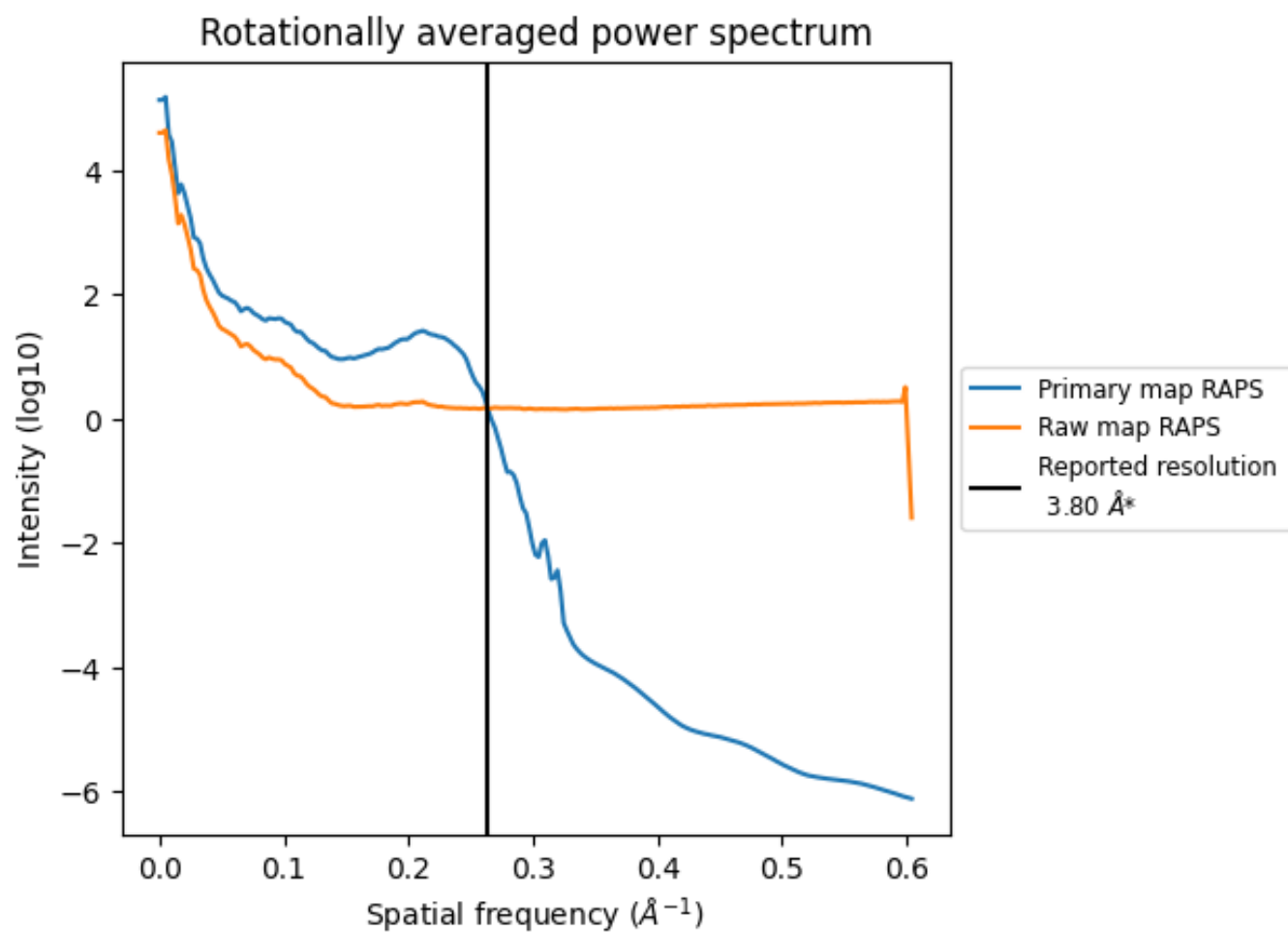

\*Reported resolution corresponds to spatial frequency of 0.263 Å<sup>-1</sup>



## 8 Fourier-Shell correlation [i](#)

Fourier-Shell Correlation (FSC) is the most commonly used method to estimate the resolution of single-particle and subtomogram-averaged maps. The shape of the curve depends on the imposed symmetry, mask and whether or not the two 3D reconstructions used were processed from a common reference. The reported resolution is shown as a black line. A curve is displayed for the half-bit criterion in addition to lines showing the 0.143 gold standard cut-off and 0.5 cut-off.

### 8.1 FSC [i](#)

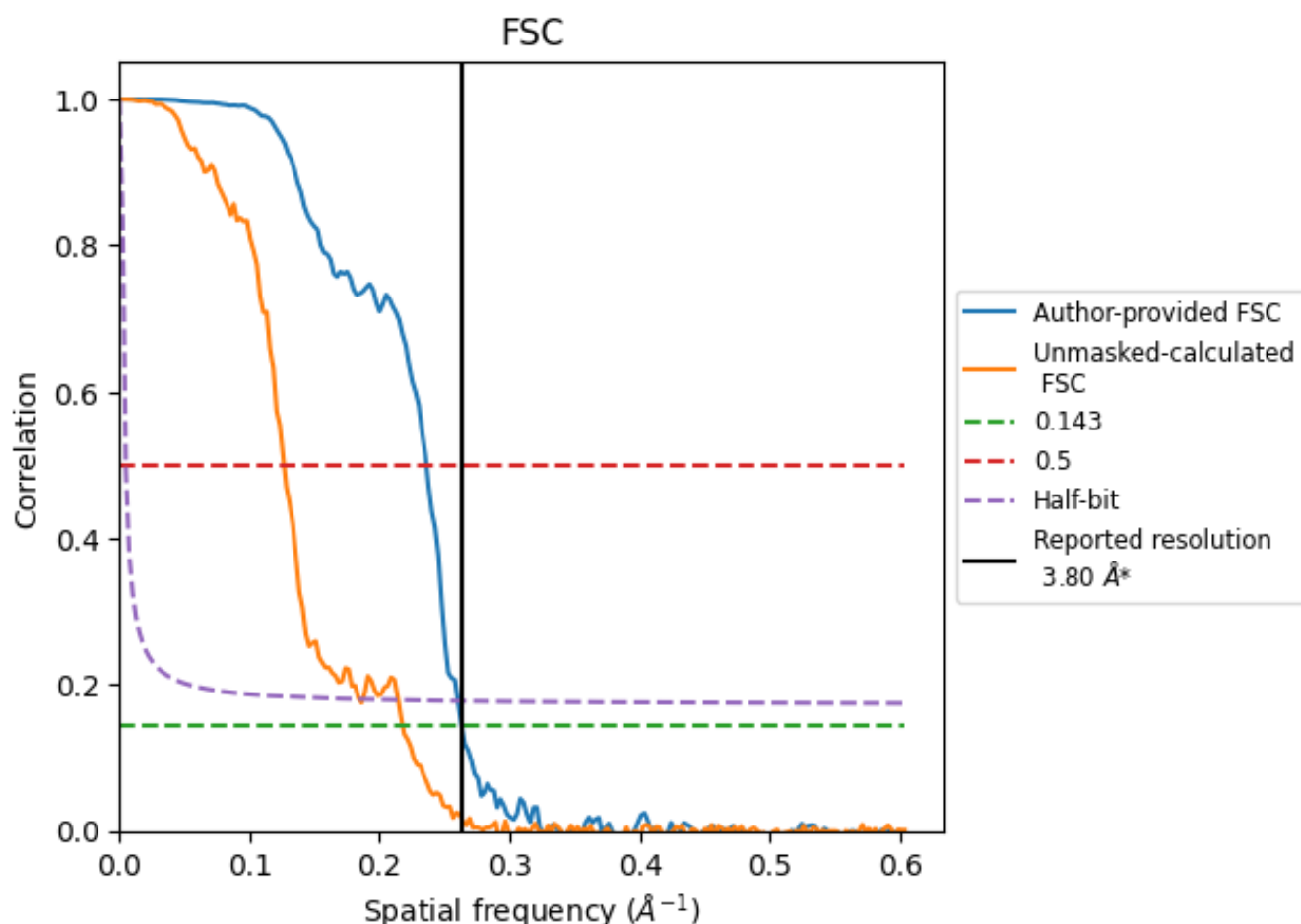

\*Reported resolution corresponds to spatial frequency of 0.263 Å<sup>-1</sup>

## 8.2 Resolution estimates [i](#)

| Resolution estimate (Å)   | Estimation criterion (FSC cut-off) |      |          |
|---------------------------|------------------------------------|------|----------|
|                           | 0.143                              | 0.5  | Half-bit |
| Reported by author        | 3.80                               | -    | -        |
| Author-provided FSC curve | 3.80                               | 4.24 | 3.84     |
| Unmasked-calculated*      | 4.59                               | 7.90 | 5.42     |

\*Resolution estimate based on FSC curve calculated by comparison of deposited half-maps. The value from deposited half-maps intersecting FSC 0.143 CUT-OFF 4.59 differs from the reported value 3.8 by more than 10 %

## 9 Map-model fit [i](#)

This section contains information regarding the fit between EMDB map EMD-25670 and PDB model 7T3T. Per-residue inclusion information can be found in section [3](#) on page [6](#).

### 9.1 Map-model overlay [i](#)

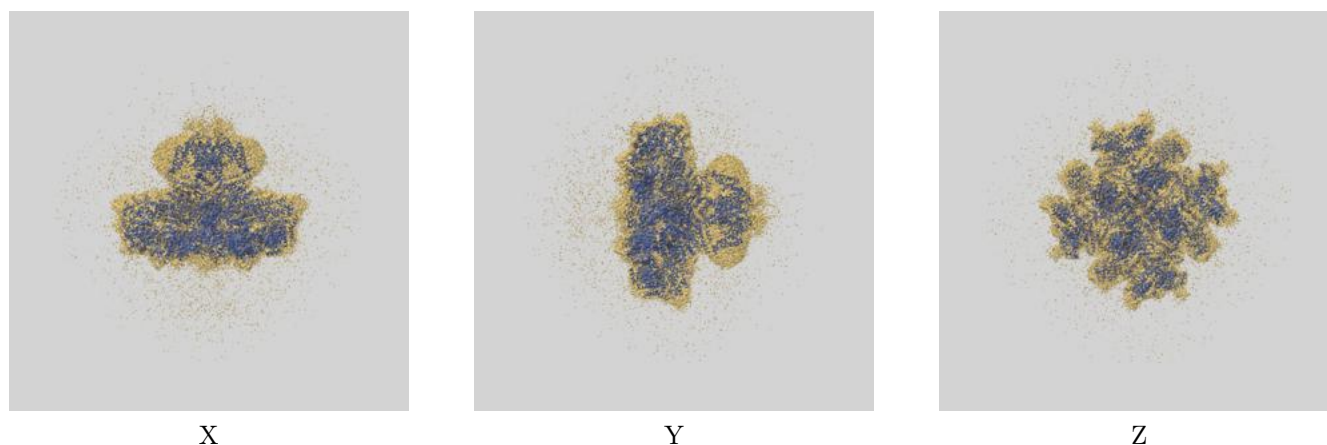

The images above show the 3D surface view of the map at the recommended contour level 0.12 at 50% transparency in yellow overlaid with a ribbon representation of the model coloured in blue. These images allow for the visual assessment of the quality of fit between the atomic model and the map.

## 9.2 Q-score mapped to coordinate model [i](#)

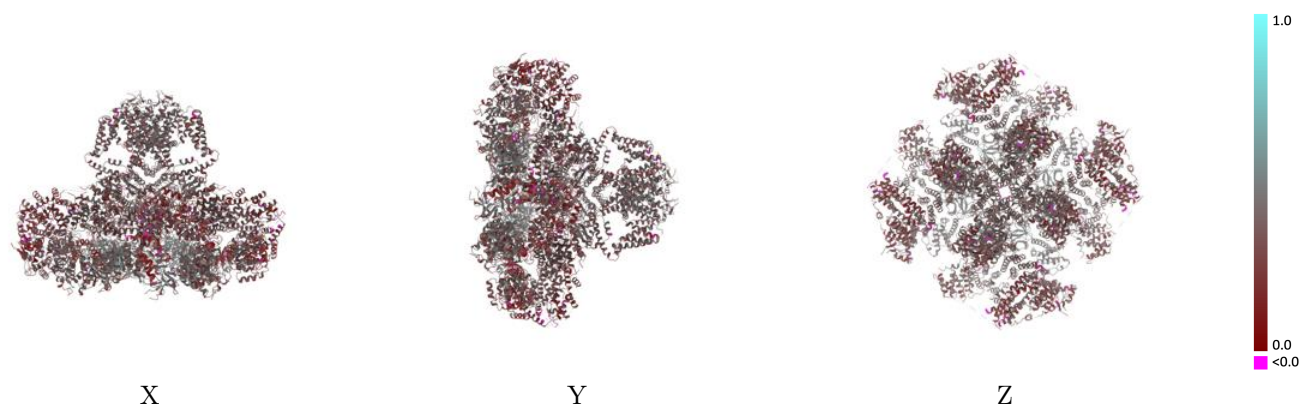

The images above show the model with each residue coloured according to its Q-score. This shows their resolvability in the map with higher Q-score values reflecting better resolvability. Please note: Q-score is calculating the resolvability of atoms, and thus high values are only expected at resolutions at which atoms can be resolved. Low Q-score values may therefore be expected for many entries.

## 9.3 Atom inclusion mapped to coordinate model [i](#)

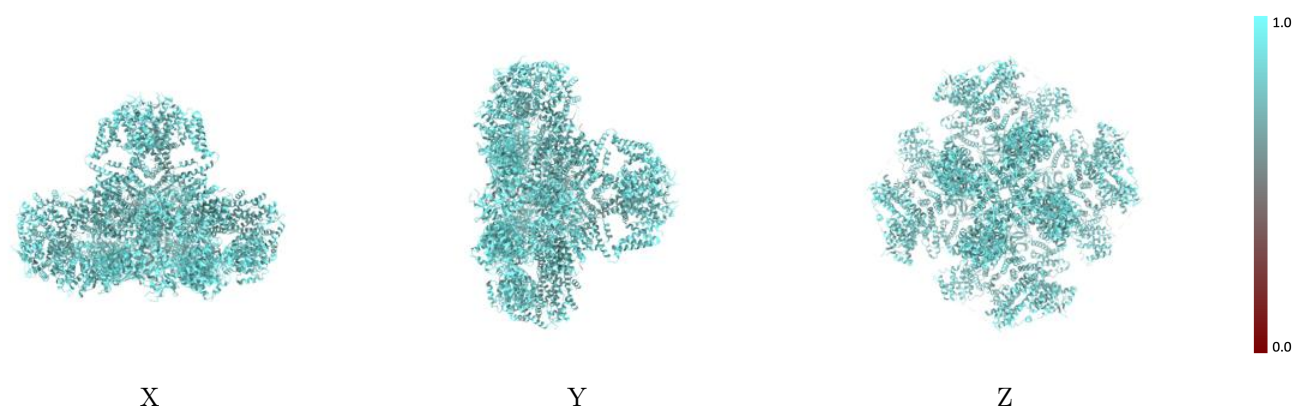

The images above show the model with each residue coloured according to its atom inclusion. This shows to what extent they are inside the map at the recommended contour level (0.12).

## 9.4 Atom inclusion [i](#)

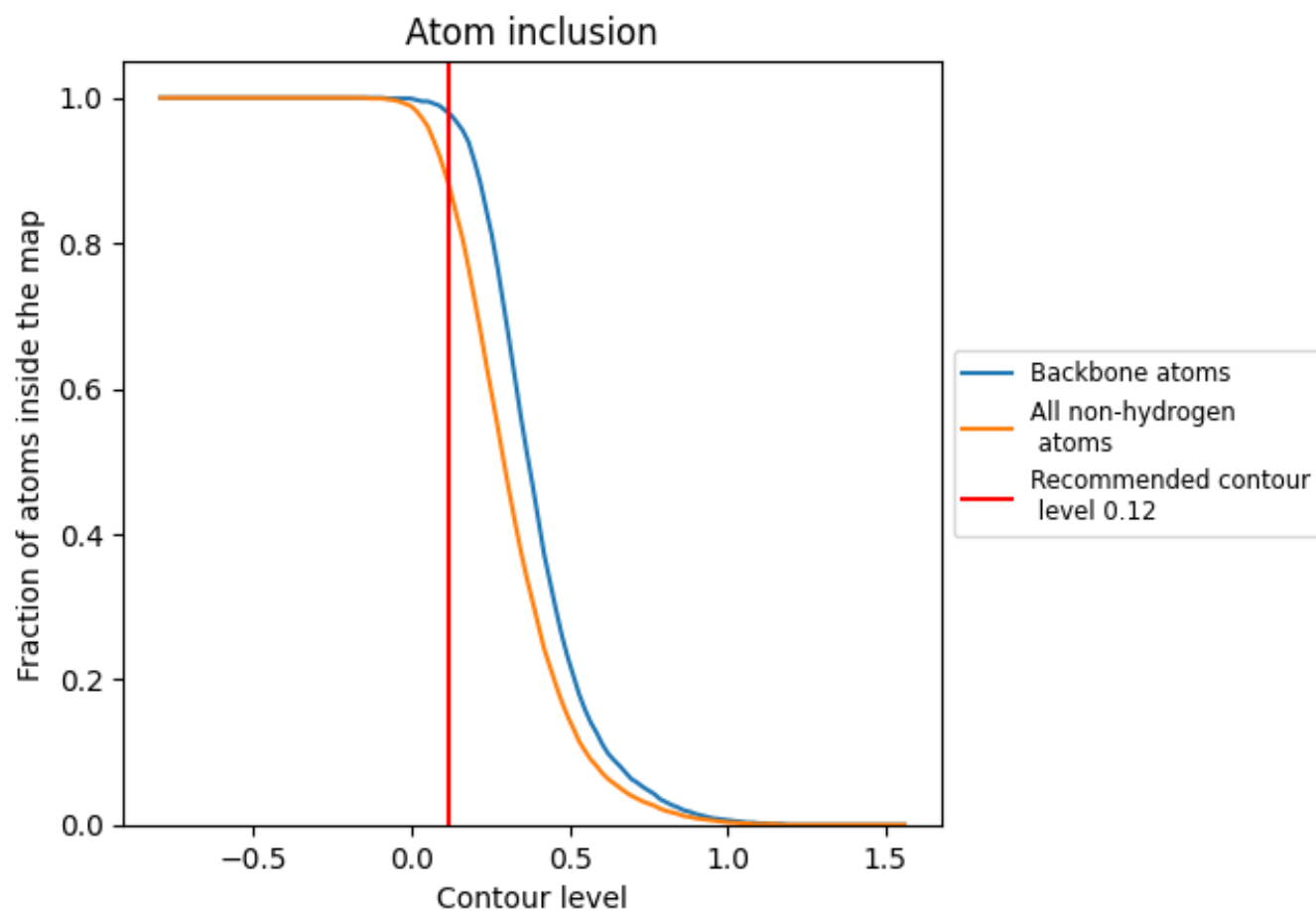

At the recommended contour level, 98% of all backbone atoms, 88% of all non-hydrogen atoms, are inside the map.

9.5 Map-model fit summary ⓘ

The table lists the average atom inclusion at the recommended contour level (0.12) and Q-score for the entire model and for each chain.

| Chain | Atom inclusion     | Q-score            |
|-------|--------------------|--------------------|
| All   | <div></div> 0.8780 | <div></div> 0.3570 |
| A     | <div></div> 0.8780 | <div></div> 0.3570 |
| B     | <div></div> 0.8780 | <div></div> 0.3570 |
| C     | <div></div> 0.8780 | <div></div> 0.3570 |
| D     | <div></div> 0.8780 | <div></div> 0.3570 |

