



wwPDB EM Validation Summary Report ⓘ

Mar 31, 2025 – 05:35 PM JST

PDB ID : 5ZJI / pdb_00005zji
EMDB ID : EMD-6932
Title : Structure of photosystem I supercomplex with light-harvesting complexes I and II
Authors : Pan, X.W.; Ma, J.; Su, X.D.; Cao, P.; Liu, Z.F.; Zhang, X.Z.; Li, M.
Deposited on : 2018-03-20
Resolution : 3.30 Å(reported)

This is a wwPDB EM Validation Summary Report for a publicly released PDB entry.

We welcome your comments at validation@mail.wwpdb.org

A user guide is available at

<https://www.wwpdb.org/validation/2017/EMValidationReportHelp>
with specific help available everywhere you see the ⓘ symbol.

The types of validation reports are described at

<http://www.wwpdb.org/validation/2017/FAQs#types>.

The following versions of software and data (see [references ⓘ](#)) were used in the production of this report:

EMDB validation analysis : 0.0.1.dev117
Mogul : 1.8.5 (274361), CSD as541be (2020)
MolProbity : 4.02b-467
buster-report : 1.1.7 (2018)
Percentile statistics : 20231227.v01 (using entries in the PDB archive December 27th 2023)
MapQ : 1.9.13
Ideal geometry (proteins) : Engh & Huber (2001)
Ideal geometry (DNA, RNA) : Parkinson et al. (1996)
Validation Pipeline (wwPDB-VP) : 2.42

1 Overall quality at a glance

The following experimental techniques were used to determine the structure:

ELECTRON MICROSCOPY

The reported resolution of this entry is 3.30 Å.

Percentile scores (ranging between 0-100) for global validation metrics of the entry are shown in the following graphic. The table shows the number of entries on which the scores are based.

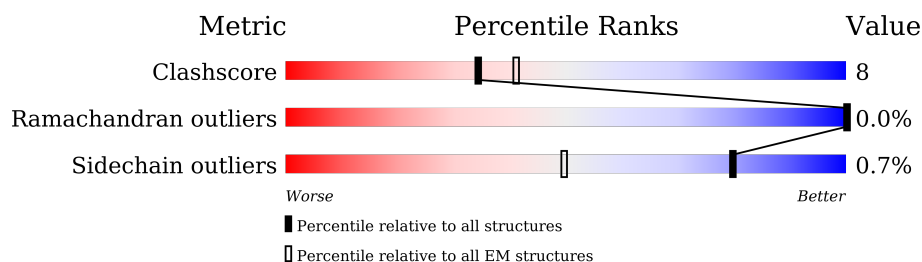

Metric	Whole archive (#Entries)	EM structures (#Entries)
Clashscore	210492	15764
Ramachandran outliers	207382	16835
Sidechain outliers	206894	16415

The table below summarises the geometric issues observed across the polymeric chains and their fit to the map. The red, orange, yellow and green segments of the bar indicate the fraction of residues that contain outliers for ≥ 3 , 2, 1 and 0 types of geometric quality criteria respectively. A grey segment represents the fraction of residues that are not modelled. The numeric value for each fraction is indicated below the corresponding segment, with a dot representing fractions $\leq 5\%$. The upper red bar (where present) indicates the fraction of residues that have poor fit to the EM map (all-atom inclusion $< 40\%$). The numeric value is given above the bar.

Mol	Chain	Length	Quality of chain
1	1	245	<div> <div>22%</div> <div>68%</div> <div>12%</div> <div>20%</div> </div>
2	2	270	<div> <div>11%</div> <div>66%</div> <div>10%</div> <div>23%</div> </div>
3	3	267	<div> <div>20%</div> <div>73%</div> <div>9%</div> <div>17%</div> </div>
4	4	252	<div> <div>13%</div> <div>69%</div> <div>10%</div> <div>21%</div> </div>
5	A	750	<div> <div>7%</div> <div>83%</div> <div>16%</div> <div>.</div> </div>
6	B	734	<div> <div>.</div> <div>86%</div> <div>14%</div> </div>
7	C	81	<div> <div>6%</div> <div>83%</div> <div>16%</div> <div>.</div> </div>
8	D	199	<div> <div>7%</div> <div>64%</div> <div>7%</div> <div>29%</div> </div>

Continued on next page...

Continued from previous page...

Mol	Chain	Length	Quality of chain
9	E	136	
10	F	225	
11	G	145	
12	H	142	
13	I	36	
14	J	42	
15	K	134	
16	L	211	
17	O	127	
18	N	145	
19	X	232	
19	Z	232	
20	Y	228	

The following table lists non-polymeric compounds, carbohydrate monomers and non-standard residues in protein, DNA, RNA chains that are outliers for geometric or electron-density-fit criteria:

Mol	Type	Chain	Res	Chirality	Geometry	Clashes	Electron density
21	CHL	1	601	X	-	-	-
21	CHL	1	607	X	-	-	-
21	CHL	2	601	X	-	-	-
21	CHL	2	606	X	-	-	-
21	CHL	2	607	X	-	-	-
21	CHL	2	608	X	-	-	-
21	CHL	2	618	X	-	-	-
21	CHL	3	608	X	-	-	-
21	CHL	4	606	X	-	-	-
21	CHL	4	607	X	-	-	-
21	CHL	4	608	X	-	-	-
21	CHL	4	618	X	-	-	-
21	CHL	X	601	X	-	-	-
21	CHL	X	605	X	-	-	-
21	CHL	X	606	X	-	-	-

Continued on next page...

Continued from previous page...

Mol	Type	Chain	Res	Chirality	Geometry	Clashes	Electron density
21	CHL	X	607	X	-	-	-
21	CHL	X	608	X	-	-	-
21	CHL	X	609	X	-	-	-
21	CHL	Y	601	X	-	-	-
21	CHL	Y	605	X	-	-	-
21	CHL	Y	606	X	-	-	-
21	CHL	Y	607	X	-	-	-
21	CHL	Y	608	X	-	-	-
21	CHL	Y	609	X	-	-	-
21	CHL	Z	601	X	-	-	-
21	CHL	Z	605	X	-	-	-
21	CHL	Z	606	X	-	-	-
21	CHL	Z	607	X	-	-	-
21	CHL	Z	608	X	-	-	-
21	CHL	Z	609	X	-	-	-
22	CLA	1	602	X	-	-	-
22	CLA	1	603	X	-	-	-
22	CLA	1	604	X	-	-	-
22	CLA	1	606	X	-	-	-
22	CLA	1	608	X	-	-	-
22	CLA	1	609	X	-	-	-
22	CLA	1	610	X	-	-	-
22	CLA	1	611	X	-	-	-
22	CLA	1	612	X	-	-	-
22	CLA	1	613	X	-	-	-
22	CLA	1	614	X	-	-	-
22	CLA	2	602	X	-	-	-
22	CLA	2	603	X	-	-	-
22	CLA	2	604	X	-	-	-
22	CLA	2	609	X	-	-	-
22	CLA	2	610	X	-	-	-
22	CLA	2	611	X	-	-	-
22	CLA	2	612	X	-	-	-
22	CLA	2	613	X	-	-	-
22	CLA	2	614	X	-	-	-
22	CLA	3	602	X	-	-	-
22	CLA	3	603	X	-	-	-
22	CLA	3	604	X	-	-	-
22	CLA	3	606	X	-	-	-
22	CLA	3	607	X	-	-	-
22	CLA	3	609	X	-	-	-
22	CLA	3	610	X	-	-	-

Continued on next page...

Continued from previous page...

Mol	Type	Chain	Res	Chirality	Geometry	Clashes	Electron density
22	CLA	3	613	X	-	-	-
22	CLA	3	614	X	-	-	-
22	CLA	3	615	X	-	-	-
22	CLA	3	617	X	-	-	-
22	CLA	4	601	X	-	-	-
22	CLA	4	602	X	-	-	-
22	CLA	4	603	X	-	-	-
22	CLA	4	604	X	-	-	-
22	CLA	4	609	X	-	-	-
22	CLA	4	610	X	-	-	-
22	CLA	4	611	X	-	-	-
22	CLA	4	612	X	-	-	-
22	CLA	4	613	X	-	-	-
22	CLA	4	614	X	-	-	-
22	CLA	4	617	X	-	-	-
22	CLA	A	802	X	-	-	-
22	CLA	A	803	X	-	-	-
22	CLA	A	804	X	-	-	-
22	CLA	A	805	X	-	-	-
22	CLA	A	806	X	-	-	-
22	CLA	A	807	X	-	-	-
22	CLA	A	808	X	-	-	-
22	CLA	A	809	X	-	-	-
22	CLA	A	810	X	-	-	-
22	CLA	A	811	X	-	-	-
22	CLA	A	812	X	-	-	-
22	CLA	A	813	X	-	-	-
22	CLA	A	814	X	-	-	-
22	CLA	A	815	X	-	-	-
22	CLA	A	816	X	-	-	-
22	CLA	A	817	X	-	-	-
22	CLA	A	818	X	-	-	-
22	CLA	A	819	X	-	-	-
22	CLA	A	820	X	-	-	-
22	CLA	A	821	X	-	-	-
22	CLA	A	822	X	-	-	-
22	CLA	A	823	X	-	-	-
22	CLA	A	824	X	-	-	-
22	CLA	A	825	X	-	-	-
22	CLA	A	826	X	-	-	-
22	CLA	A	827	X	-	-	-
22	CLA	A	828	X	-	-	-

Continued on next page...

Continued from previous page...

Mol	Type	Chain	Res	Chirality	Geometry	Clashes	Electron density
22	CLA	A	829	X	-	-	-
22	CLA	A	830	X	-	-	-
22	CLA	A	831	X	-	-	-
22	CLA	A	832	X	-	-	-
22	CLA	A	833	X	-	-	-
22	CLA	A	834	X	-	-	-
22	CLA	A	835	X	-	-	-
22	CLA	A	836	X	-	-	-
22	CLA	A	837	X	-	-	-
22	CLA	A	838	X	-	-	-
22	CLA	A	839	X	-	-	-
22	CLA	A	840	X	-	-	-
22	CLA	A	841	X	-	-	-
22	CLA	A	842	X	-	-	-
22	CLA	A	843	X	-	-	-
22	CLA	A	845	X	-	-	-
22	CLA	A	854	X	-	-	-
22	CLA	B	802	X	-	-	-
22	CLA	B	803	X	-	-	-
22	CLA	B	804	X	-	-	-
22	CLA	B	805	X	-	-	-
22	CLA	B	806	X	-	-	-
22	CLA	B	808	X	-	-	-
22	CLA	B	809	X	-	-	-
22	CLA	B	810	X	-	-	-
22	CLA	B	811	X	-	-	-
22	CLA	B	812	X	-	-	-
22	CLA	B	813	X	-	-	-
22	CLA	B	814	X	-	-	-
22	CLA	B	815	X	-	-	-
22	CLA	B	816	X	-	-	-
22	CLA	B	817	X	-	-	-
22	CLA	B	818	X	-	-	-
22	CLA	B	819	X	-	-	-
22	CLA	B	820	X	-	-	-
22	CLA	B	821	X	-	-	-
22	CLA	B	822	X	-	-	-
22	CLA	B	823	X	-	-	-
22	CLA	B	824	X	-	-	-
22	CLA	B	825	X	-	-	-
22	CLA	B	826	X	-	-	-
22	CLA	B	827	X	-	-	-

Continued on next page...

Continued from previous page...

Mol	Type	Chain	Res	Chirality	Geometry	Clashes	Electron density
22	CLA	B	828	X	-	-	-
22	CLA	B	829	X	-	-	-
22	CLA	B	830	X	-	-	-
22	CLA	B	831	X	-	-	-
22	CLA	B	832	X	-	-	-
22	CLA	B	833	X	-	-	-
22	CLA	B	834	X	-	-	-
22	CLA	B	835	X	-	-	-
22	CLA	B	836	X	-	-	-
22	CLA	B	837	X	-	-	-
22	CLA	B	838	X	-	-	-
22	CLA	B	839	X	-	-	-
22	CLA	B	840	X	-	-	-
22	CLA	B	841	X	-	-	-
22	CLA	F	301	X	-	-	-
22	CLA	F	303	X	-	-	-
22	CLA	F	304	X	-	-	-
22	CLA	G	201	X	-	-	-
22	CLA	G	203	X	-	-	-
22	CLA	G	204	X	-	-	-
22	CLA	H	201	X	-	-	-
22	CLA	J	101	X	-	-	-
22	CLA	K	201	X	-	-	-
22	CLA	K	203	X	-	-	-
22	CLA	K	204	X	-	-	-
22	CLA	K	206	X	-	-	-
22	CLA	L	302	X	-	-	-
22	CLA	L	303	X	-	-	-
22	CLA	L	304	X	-	-	-
22	CLA	N	1002	X	-	-	-
22	CLA	O	2001	X	-	-	-
22	CLA	O	2002	X	-	-	-
22	CLA	X	602	X	-	-	-
22	CLA	X	603	X	-	-	-
22	CLA	X	604	X	-	-	-
22	CLA	X	610	X	-	-	-
22	CLA	X	611	X	-	-	-
22	CLA	X	612	X	-	-	-
22	CLA	X	613	X	-	-	-
22	CLA	X	614	X	-	-	-
22	CLA	Y	602	X	-	-	-
22	CLA	Y	603	X	-	-	-

Continued on next page...

Continued from previous page...

Mol	Type	Chain	Res	Chirality	Geometry	Clashes	Electron density
22	CLA	Y	604	X	-	-	-
22	CLA	Y	610	X	-	-	-
22	CLA	Y	611	X	-	-	-
22	CLA	Y	612	X	-	-	-
22	CLA	Y	613	X	-	-	-
22	CLA	Y	614	X	-	-	-
22	CLA	Z	602	X	-	-	-
22	CLA	Z	603	X	-	-	-
22	CLA	Z	604	X	-	-	-
22	CLA	Z	610	X	-	-	-
22	CLA	Z	611	X	-	-	-
22	CLA	Z	612	X	-	-	-
22	CLA	Z	613	X	-	-	-
22	CLA	Z	614	X	-	-	-
28	CL0	A	801	X	-	X	-

2 Entry composition

There are 33 unique types of molecules in this entry. The entry contains 44708 atoms, of which 0 are hydrogens and 0 are deuteriums.

In the tables below, the AltConf column contains the number of residues with at least one atom in alternate conformation and the Trace column contains the number of residues modelled with at most 2 atoms.

- Molecule 1 is a protein called Chlorophyll a-b binding protein, chloroplastic.

Mol	Chain	Residues	Atoms					AltConf	Trace
1	1	196	Total	C	N	O	S	0	0
			1522	991	253	272	6		

- Molecule 2 is a protein called Chlorophyll a-b binding protein, chloroplastic.

Mol	Chain	Residues	Atoms					AltConf	Trace
2	2	207	Total	C	N	O	S	0	0
			1624	1064	263	293	4		

- Molecule 3 is a protein called Chlorophyll a-b binding protein, chloroplastic.

Mol	Chain	Residues	Atoms					AltConf	Trace
3	3	221	Total	C	N	O	S	0	0
			1720	1130	276	307	7		

- Molecule 4 is a protein called Chlorophyll a-b binding protein, chloroplastic.

Mol	Chain	Residues	Atoms					AltConf	Trace
4	4	199	Total	C	N	O	S	0	0
			1566	1020	257	285	4		

- Molecule 5 is a protein called Photosystem I P700 chlorophyll a apoprotein A1.

Mol	Chain	Residues	Atoms					AltConf	Trace
5	A	742	Total	C	N	O	S	0	0
			5836	3824	992	1002	18		

There is a discrepancy between the modelled and reference sequences:

Chain	Residue	Modelled	Actual	Comment	Reference
A	?	-	ASN	deletion	UNP P04966

- Molecule 6 is a protein called Photosystem I P700 chlorophyll a apoprotein A2.

Mol	Chain	Residues	Atoms					AltConf	Trace
6	B	733	Total	C	N	O	S	0	0
			5866	3849	997	1007	13		

- Molecule 7 is a protein called photosystem I subunit VII.

Mol	Chain	Residues	Atoms					AltConf	Trace
7	C	81	Total	C	N	O	S	0	0
			612	377	105	118	12		

- Molecule 8 is a protein called Photosystem I reaction center subunit II.

Mol	Chain	Residues	Atoms					AltConf	Trace
8	D	142	Total	C	N	O	S	0	0
			1115	717	193	202	3		

- Molecule 9 is a protein called Photosystem I reaction center subunit IV A.

Mol	Chain	Residues	Atoms				AltConf	Trace
9	E	68	Total	C	N	O	0	0
			540	344	97	99		

- Molecule 10 is a protein called Photosystem I reaction center subunit III.

Mol	Chain	Residues	Atoms					AltConf	Trace
10	F	158	Total	C	N	O	S	0	0
			1238	805	212	218	3		

- Molecule 11 is a protein called Photosystem I reaction center subunit V.

Mol	Chain	Residues	Atoms				AltConf	Trace
11	G	97	Total	C	N	O	0	0
			752	489	125	138		

- Molecule 12 is a protein called Photosystem I reaction center subunit VI, chloroplastic.

Mol	Chain	Residues	Atoms				AltConf	Trace
12	H	95	Total	C	N	O	0	0
			729	477	116	136		

- Molecule 13 is a protein called Photosystem I reaction center subunit VIII.

Mol	Chain	Residues	Atoms					AltConf	Trace
13	I	33	Total	C	N	O	S	0	0
			260	178	38	43	1		

- Molecule 14 is a protein called Photosystem I reaction center subunit IX.

Mol	Chain	Residues	Atoms					AltConf	Trace
14	J	41	Total	C	N	O	S	0	0
			325	220	50	54	1		

- Molecule 15 is a protein called Photosystem I reaction center subunit psaK.

Mol	Chain	Residues	Atoms					AltConf	Trace
15	K	84	Total	C	N	O	S	0	0
			589	372	102	112	3		

- Molecule 16 is a protein called Photosystem I reaction center subunit XI.

Mol	Chain	Residues	Atoms					AltConf	Trace
16	L	166	Total	C	N	O	S	0	0
			1246	820	198	226	2		

- Molecule 17 is a protein called 16kDa membrane protein.

Mol	Chain	Residues	Atoms					AltConf	Trace
17	O	76	Total	C	N	O	S	0	0
			621	418	101	101	1		

- Molecule 18 is a protein called Photosystem I reaction center subunit N.

Mol	Chain	Residues	Atoms					AltConf	Trace
18	N	84	Total	C	N	O	S	0	0
			685	439	112	129	5		

- Molecule 19 is a protein called Chlorophyll a-b binding protein 1, chloroplastic.

Mol	Chain	Residues	Atoms					AltConf	Trace
19	X	218	Total	C	N	O	S	0	0
			1661	1080	269	306	6		
19	Z	218	Total	C	N	O	S	0	0
			1661	1080	269	306	6		

- Molecule 20 is a protein called Chlorophyll a-b binding protein, chloroplastic.

Mol	Chain	Residues	Atoms						AltConf	Trace
20	Y	228	Total	C	N	O	P	S	0	0
			1751	1132	290	322	1	6		

- Molecule 21 is CHLOROPHYLL B (CCD ID: CHL) (formula: C₅₅H₇₀MgN₄O₆).

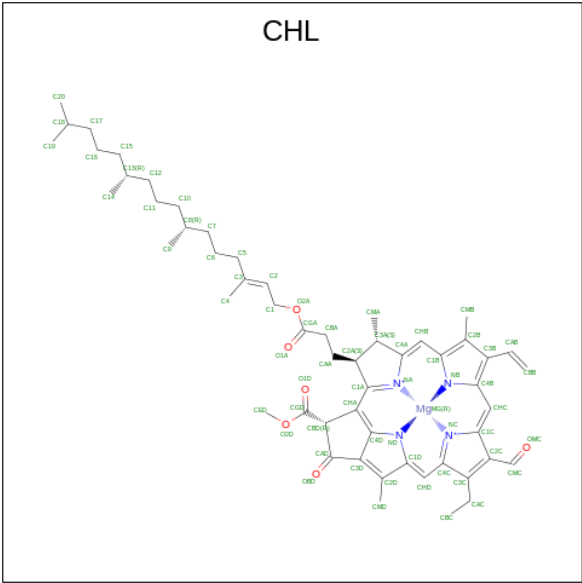

Mol	Chain	Residues	Atoms					AltConf
21	1	1	Total	C	Mg	N	O	0
			55	44	1	4	6	
21	1	1	Total	C	Mg	N	O	0
			41	32	1	4	4	
21	2	1	Total	C	Mg	N	O	0
			61	50	1	4	6	
21	2	1	Total	C	Mg	N	O	0
			42	33	1	4	4	
21	2	1	Total	C	Mg	N	O	0
			43	34	1	4	4	
21	2	1	Total	C	Mg	N	O	0
			51	40	1	4	6	
21	2	1	Total	C	Mg	N	O	0
			43	34	1	4	4	
21	3	1	Total	C	Mg	N	O	0
			45	35	1	4	5	
21	4	1	Total	C	Mg	N	O	0
			41	32	1	4	4	
21	4	1	Total	C	Mg	N	O	0
			41	33	1	4	3	
21	4	1	Total	C	Mg	N	O	0
			46	35	1	4	6	

Continued on next page...

Continued from previous page...

Mol	Chain	Residues	Atoms					AltConf
21	4	1	Total 41	C 32	Mg 1	N 4	O 4	0
21	X	1	Total 38	C 31	Mg 1	N 4	O 2	0
21	X	1	Total 42	C 34	Mg 1	N 4	O 3	0
21	X	1	Total 39	C 30	Mg 1	N 4	O 4	0
21	X	1	Total 41	C 32	Mg 1	N 4	O 4	0
21	X	1	Total 39	C 32	Mg 1	N 4	O 2	0
21	X	1	Total 36	C 30	Mg 1	N 4	O 1	0
21	Y	1	Total 63	C 53	Mg 1	N 4	O 5	0
21	Y	1	Total 38	C 30	Mg 1	N 4	O 3	0
21	Y	1	Total 38	C 30	Mg 1	N 4	O 3	0
21	Y	1	Total 40	C 31	Mg 1	N 4	O 4	0
21	Y	1	Total 40	C 31	Mg 1	N 4	O 4	0
21	Y	1	Total 40	C 33	Mg 1	N 4	O 2	0
21	Z	1	Total 42	C 33	Mg 1	N 4	O 4	0
21	Z	1	Total 38	C 30	Mg 1	N 4	O 3	0
21	Z	1	Total 39	C 32	Mg 1	N 4	O 2	0
21	Z	1	Total 44	C 33	Mg 1	N 4	O 6	0
21	Z	1	Total 45	C 34	Mg 1	N 4	O 6	0
21	Z	1	Total 42	C 33	Mg 1	N 4	O 4	0

- Molecule 22 is CHLOROPHYLL A (CCD ID: CLA) (formula: $C_{55}H_{72}MgN_4O_5$).

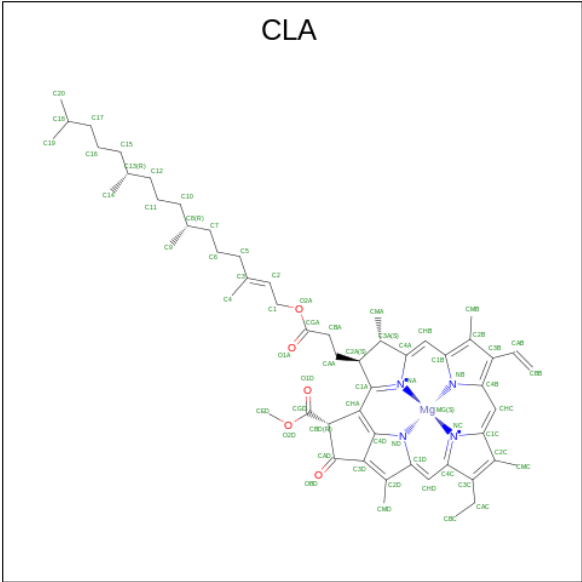

Mol	Chain	Residues	Atoms					AltConf
22	1	1	Total	C	Mg	N	O	0
			61	51	1	4	5	
22	1	1	Total	C	Mg	N	O	0
			55	45	1	4	5	
22	1	1	Total	C	Mg	N	O	0
			49	39	1	4	5	
22	1	1	Total	C	Mg	N	O	0
			40	32	1	4	3	
22	1	1	Total	C	Mg	N	O	0
			44	34	1	4	5	
22	1	1	Total	C	Mg	N	O	0
			40	32	1	4	3	
22	1	1	Total	C	Mg	N	O	0
			59	49	1	4	5	
22	1	1	Total	C	Mg	N	O	0
			38	30	1	4	3	
22	1	1	Total	C	Mg	N	O	0
			45	35	1	4	5	
22	1	1	Total	C	Mg	N	O	0
			65	55	1	4	5	
22	1	1	Total	C	Mg	N	O	0
			38	30	1	4	3	
22	1	1	Total	C	Mg	N	O	0
			43	33	1	4	5	
22	2	1	Total	C	Mg	N	O	0
			65	55	1	4	5	
22	2	1	Total	C	Mg	N	O	0
			44	34	1	4	5	

Continued on next page...

Continued from previous page...

Mol	Chain	Residues	Atoms					AltConf
22	2	1	Total 43	C 34	Mg 1	N 4	O 4	0
22	2	1	Total 45	C 35	Mg 1	N 4	O 5	0
22	2	1	Total 55	C 45	Mg 1	N 4	O 5	0
22	2	1	Total 38	C 30	Mg 1	N 4	O 3	0
22	2	1	Total 44	C 34	Mg 1	N 4	O 5	0
22	2	1	Total 65	C 55	Mg 1	N 4	O 5	0
22	2	1	Total 43	C 35	Mg 1	N 4	O 3	0
22	3	1	Total 60	C 50	Mg 1	N 4	O 5	0
22	3	1	Total 55	C 45	Mg 1	N 4	O 5	0
22	3	1	Total 42	C 32	Mg 1	N 4	O 5	0
22	3	1	Total 41	C 33	Mg 1	N 4	O 3	0
22	3	1	Total 41	C 33	Mg 1	N 4	O 3	0
22	3	1	Total 45	C 35	Mg 1	N 4	O 5	0
22	3	1	Total 41	C 33	Mg 1	N 4	O 3	0
22	3	1	Total 43	C 35	Mg 1	N 4	O 3	0
22	3	1	Total 54	C 44	Mg 1	N 4	O 5	0
22	3	1	Total 40	C 32	Mg 1	N 4	O 3	0
22	3	1	Total 36	C 30	Mg 1	N 4	O 1	0
22	3	1	Total 40	C 32	Mg 1	N 4	O 3	0
22	4	1	Total 46	C 36	Mg 1	N 4	O 5	0
22	4	1	Total 60	C 50	Mg 1	N 4	O 5	0

Continued on next page...

Continued from previous page...

Mol	Chain	Residues	Atoms					AltConf
22	4	1	Total 44	C 34	Mg 1	N 4	O 5	0
22	4	1	Total 43	C 33	Mg 1	N 4	O 5	0
22	4	1	Total 45	C 35	Mg 1	N 4	O 5	0
22	4	1	Total 54	C 44	Mg 1	N 4	O 5	0
22	4	1	Total 42	C 34	Mg 1	N 4	O 3	0
22	4	1	Total 41	C 33	Mg 1	N 4	O 3	0
22	4	1	Total 57	C 47	Mg 1	N 4	O 5	0
22	4	1	Total 45	C 35	Mg 1	N 4	O 5	0
22	4	1	Total 50	C 40	Mg 1	N 4	O 5	0
22	A	1	Total 65	C 55	Mg 1	N 4	O 5	0
22	A	1	Total 65	C 55	Mg 1	N 4	O 5	0
22	A	1	Total 65	C 55	Mg 1	N 4	O 5	0
22	A	1	Total 52	C 42	Mg 1	N 4	O 5	0
22	A	1	Total 65	C 55	Mg 1	N 4	O 5	0
22	A	1	Total 65	C 55	Mg 1	N 4	O 5	0
22	A	1	Total 50	C 40	Mg 1	N 4	O 5	0
22	A	1	Total 65	C 55	Mg 1	N 4	O 5	0
22	A	1	Total 50	C 40	Mg 1	N 4	O 5	0
22	A	1	Total 65	C 55	Mg 1	N 4	O 5	0
22	A	1	Total 65	C 55	Mg 1	N 4	O 5	0
22	A	1	Total 54	C 44	Mg 1	N 4	O 5	0

Continued on next page...

Continued from previous page...

Mol	Chain	Residues	Atoms					AltConf
22	A	1	Total 65	C 55	Mg 1	N 4	O 5	0
22	A	1	Total 45	C 35	Mg 1	N 4	O 5	0
22	A	1	Total 42	C 34	Mg 1	N 4	O 3	0
22	A	1	Total 45	C 35	Mg 1	N 4	O 5	0
22	A	1	Total 60	C 50	Mg 1	N 4	O 5	0
22	A	1	Total 59	C 49	Mg 1	N 4	O 5	0
22	A	1	Total 65	C 55	Mg 1	N 4	O 5	0
22	A	1	Total 45	C 35	Mg 1	N 4	O 5	0
22	A	1	Total 65	C 55	Mg 1	N 4	O 5	0
22	A	1	Total 42	C 34	Mg 1	N 4	O 3	0
22	A	1	Total 41	C 33	Mg 1	N 4	O 3	0
22	A	1	Total 55	C 45	Mg 1	N 4	O 5	0
22	A	1	Total 65	C 55	Mg 1	N 4	O 5	0
22	A	1	Total 59	C 49	Mg 1	N 4	O 5	0
22	A	1	Total 65	C 55	Mg 1	N 4	O 5	0
22	A	1	Total 65	C 55	Mg 1	N 4	O 5	0
22	A	1	Total 65	C 55	Mg 1	N 4	O 5	0
22	A	1	Total 65	C 55	Mg 1	N 4	O 5	0
22	A	1	Total 50	C 40	Mg 1	N 4	O 5	0
22	A	1	Total 56	C 46	Mg 1	N 4	O 5	0
22	A	1	Total 65	C 55	Mg 1	N 4	O 5	0

Continued on next page...

Continued from previous page...

Mol	Chain	Residues	Atoms					AltConf
22	A	1	Total 65	C 55	Mg 1	N 4	O 5	0
22	A	1	Total 45	C 35	Mg 1	N 4	O 5	0
22	A	1	Total 45	C 35	Mg 1	N 4	O 5	0
22	A	1	Total 51	C 41	Mg 1	N 4	O 5	0
22	A	1	Total 55	C 45	Mg 1	N 4	O 5	0
22	A	1	Total 52	C 42	Mg 1	N 4	O 5	0
22	A	1	Total 65	C 55	Mg 1	N 4	O 5	0
22	A	1	Total 65	C 55	Mg 1	N 4	O 5	0
22	A	1	Total 65	C 55	Mg 1	N 4	O 5	0
22	A	1	Total 50	C 40	Mg 1	N 4	O 5	0
22	A	1	Total 65	C 55	Mg 1	N 4	O 5	0
22	B	1	Total 65	C 55	Mg 1	N 4	O 5	0
22	B	1	Total 65	C 55	Mg 1	N 4	O 5	0
22	B	1	Total 41	C 33	Mg 1	N 4	O 3	0
22	B	1	Total 65	C 55	Mg 1	N 4	O 5	0
22	B	1	Total 65	C 55	Mg 1	N 4	O 5	0
22	B	1	Total 52	C 42	Mg 1	N 4	O 5	0
22	B	1	Total 65	C 55	Mg 1	N 4	O 5	0
22	B	1	Total 65	C 55	Mg 1	N 4	O 5	0
22	B	1	Total 65	C 55	Mg 1	N 4	O 5	0
22	B	1	Total 54	C 44	Mg 1	N 4	O 5	0

Continued on next page...

Continued from previous page...

Mol	Chain	Residues	Atoms					AltConf
22	B	1	Total 43	C 35	Mg 1	N 4	O 3	0
22	B	1	Total 65	C 55	Mg 1	N 4	O 5	0
22	B	1	Total 65	C 55	Mg 1	N 4	O 5	0
22	B	1	Total 43	C 35	Mg 1	N 4	O 3	0
22	B	1	Total 55	C 45	Mg 1	N 4	O 5	0
22	B	1	Total 59	C 49	Mg 1	N 4	O 5	0
22	B	1	Total 60	C 50	Mg 1	N 4	O 5	0
22	B	1	Total 55	C 45	Mg 1	N 4	O 5	0
22	B	1	Total 50	C 40	Mg 1	N 4	O 5	0
22	B	1	Total 47	C 37	Mg 1	N 4	O 5	0
22	B	1	Total 42	C 34	Mg 1	N 4	O 3	0
22	B	1	Total 45	C 35	Mg 1	N 4	O 5	0
22	B	1	Total 65	C 55	Mg 1	N 4	O 5	0
22	B	1	Total 62	C 52	Mg 1	N 4	O 5	0
22	B	1	Total 62	C 52	Mg 1	N 4	O 5	0
22	B	1	Total 65	C 55	Mg 1	N 4	O 5	0
22	B	1	Total 65	C 55	Mg 1	N 4	O 5	0
22	B	1	Total 56	C 46	Mg 1	N 4	O 5	0
22	B	1	Total 43	C 35	Mg 1	N 4	O 3	0
22	B	1	Total 43	C 35	Mg 1	N 4	O 3	0
22	B	1	Total 65	C 55	Mg 1	N 4	O 5	0

Continued on next page...

Continued from previous page...

Mol	Chain	Residues	Atoms					AltConf
22	B	1	Total 45	C 35	Mg 1	N 4	O 5	0
22	B	1	Total 60	C 50	Mg 1	N 4	O 5	0
22	B	1	Total 42	C 34	Mg 1	N 4	O 3	0
22	B	1	Total 50	C 40	Mg 1	N 4	O 5	0
22	B	1	Total 65	C 55	Mg 1	N 4	O 5	0
22	B	1	Total 47	C 37	Mg 1	N 4	O 5	0
22	B	1	Total 65	C 55	Mg 1	N 4	O 5	0
22	B	1	Total 65	C 55	Mg 1	N 4	O 5	0
22	B	1	Total 65	C 55	Mg 1	N 4	O 5	0
22	F	1	Total 57	C 47	Mg 1	N 4	O 5	0
22	F	1	Total 42	C 34	Mg 1	N 4	O 3	0
22	F	1	Total 41	C 33	Mg 1	N 4	O 3	0
22	G	1	Total 45	C 35	Mg 1	N 4	O 5	0
22	G	1	Total 42	C 34	Mg 1	N 4	O 3	0
22	G	1	Total 45	C 35	Mg 1	N 4	O 5	0
22	H	1	Total 60	C 50	Mg 1	N 4	O 5	0
22	J	1	Total 42	C 34	Mg 1	N 4	O 3	0
22	K	1	Total 37	C 31	Mg 1	N 4	O 1	0
22	K	1	Total 45	C 35	Mg 1	N 4	O 5	0
22	K	1	Total 46	C 36	Mg 1	N 4	O 5	0
22	K	1	Total 39	C 31	Mg 1	N 4	O 3	0

Continued on next page...

Continued from previous page...

Mol	Chain	Residues	Atoms					AltConf
22	L	1	Total 45	C 35	Mg 1	N 4	O 5	0
22	L	1	Total 60	C 50	Mg 1	N 4	O 5	0
22	L	1	Total 45	C 35	Mg 1	N 4	O 5	0
22	O	1	Total 38	C 30	Mg 1	N 4	O 3	0
22	O	1	Total 38	C 30	Mg 1	N 4	O 3	0
22	N	1	Total 45	C 35	Mg 1	N 4	O 5	0
22	N	1	Total 50	C 40	Mg 1	N 4	O 5	0
22	X	1	Total 41	C 33	Mg 1	N 4	O 3	0
22	X	1	Total 40	C 32	Mg 1	N 4	O 3	0
22	X	1	Total 35	C 29	Mg 1	N 4	O 1	0
22	X	1	Total 39	C 32	Mg 1	N 4	O 2	0
22	X	1	Total 39	C 31	Mg 1	N 4	O 3	0
22	X	1	Total 36	C 30	Mg 1	N 4	O 1	0
22	X	1	Total 36	C 30	Mg 1	N 4	O 1	0
22	X	1	Total 39	C 31	Mg 1	N 4	O 3	0
22	Y	1	Total 45	C 35	Mg 1	N 4	O 5	0
22	Y	1	Total 39	C 31	Mg 1	N 4	O 3	0
22	Y	1	Total 42	C 34	Mg 1	N 4	O 3	0
22	Y	1	Total 39	C 31	Mg 1	N 4	O 3	0
22	Y	1	Total 40	C 32	Mg 1	N 4	O 3	0
22	Y	1	Total 38	C 30	Mg 1	N 4	O 3	0

Continued on next page...

Continued from previous page...

Mol	Chain	Residues	Atoms					AltConf
22	Y	1	Total	C	Mg	N	O	0
			43	33	1	4	5	
22	Y	1	Total	C	Mg	N	O	0
			39	31	1	4	3	
22	Z	1	Total	C	Mg	N	O	0
			52	42	1	4	5	
22	Z	1	Total	C	Mg	N	O	0
			41	33	1	4	3	
22	Z	1	Total	C	Mg	N	O	0
			46	36	1	4	5	
22	Z	1	Total	C	Mg	N		0
			36	31	1	4		
22	Z	1	Total	C	Mg	N	O	0
			39	31	1	4	3	
22	Z	1	Total	C	Mg	N	O	0
			38	32	1	4	1	
22	Z	1	Total	C	Mg	N	O	0
			43	35	1	4	3	
22	Z	1	Total	C	Mg	N	O	0
			44	34	1	4	5	

- Molecule 23 is (3R,3'R,6S)-4,5-DIDEHYDRO-5,6-DIHYDRO-BETA,BETA-CAROTENE-3,3'-DIOL (CCD ID: LUT) (formula: C₄₀H₅₆O₂).

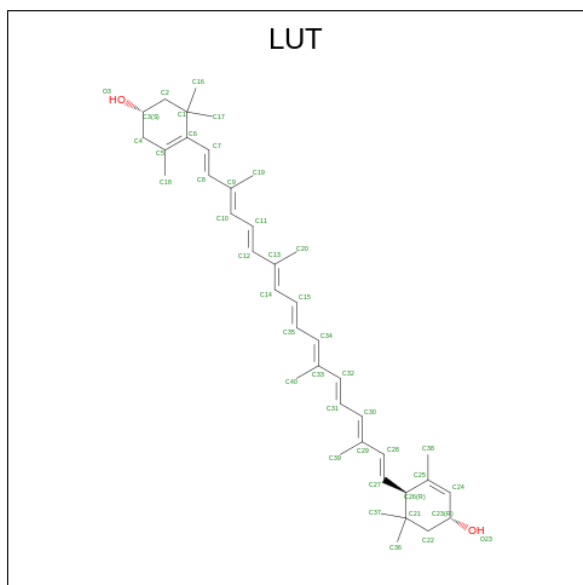

Mol	Chain	Residues	Atoms			AltConf
23	1	1	Total	C	O	0
			42	40	2	

Continued on next page...

Continued from previous page...

Mol	Chain	Residues	Atoms			AltConf
23	1	1	Total	C	O	0
			42	40	2	
23	2	1	Total	C	O	0
			42	40	2	
23	3	1	Total	C	O	0
			42	40	2	
23	4	1	Total	C	O	0
			42	40	2	
23	X	1	Total	C	O	0
			42	40	2	
23	X	1	Total	C	O	0
			42	40	2	
23	Y	1	Total	C	O	0
			42	40	2	
23	Y	1	Total	C	O	0
			42	40	2	
23	Z	1	Total	C	O	0
			42	40	2	
23	Z	1	Total	C	O	0
			42	40	2	

- Molecule 24 is (3S,5R,6S,3'S,5'R,6'S)-5,6,5',6'-DIEPOXY-5,6,5',6'- TETRAHYDRO-BETA ,BETA-CAROTENE-3,3'-DIOL (CCD ID: XAT) (formula: C₄₀H₅₆O₄).

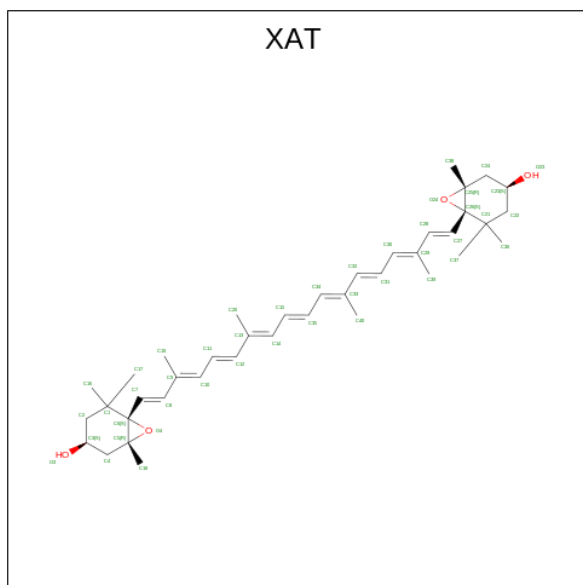

Mol	Chain	Residues	Atoms			AltConf
24	1	1	Total	C	O	0
			44	40	4	

Continued on next page...

Continued from previous page...

Mol	Chain	Residues	Atoms			AltConf
24	2	1	Total	C	O	0
			44	40	4	
24	3	1	Total	C	O	0
			44	40	4	
24	4	1	Total	C	O	0
			44	40	4	
24	X	1	Total	C	O	0
			44	40	4	
24	Y	1	Total	C	O	0
			44	40	4	
24	Z	1	Total	C	O	0
			44	40	4	

- Molecule 25 is BETA-CAROTENE (CCD ID: BCR) (formula: $C_{40}H_{56}$).

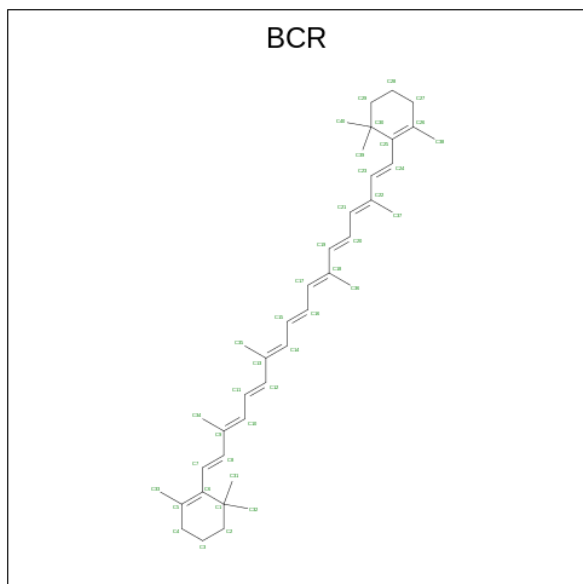

Mol	Chain	Residues	Atoms		AltConf
25	1	1	Total	C	0
			40	40	
25	2	1	Total	C	0
			40	40	
25	3	1	Total	C	0
			40	40	
25	4	1	Total	C	0
			40	40	
25	A	1	Total	C	0
			40	40	

Continued on next page...

Continued from previous page...

Mol	Chain	Residues	Atoms	AltConf
25	A	1	Total C 40 40	0
25	A	1	Total C 40 40	0
25	A	1	Total C 40 40	0
25	A	1	Total C 40 40	0
25	A	1	Total C 40 40	0
25	B	1	Total C 40 40	0
25	B	1	Total C 40 40	0
25	B	1	Total C 40 40	0
25	B	1	Total C 40 40	0
25	B	1	Total C 40 40	0
25	B	1	Total C 40 40	0
25	B	1	Total C 40 40	0
25	B	1	Total C 40 40	0
25	F	1	Total C 40 40	0
25	G	1	Total C 40 40	0
25	I	1	Total C 40 40	0
25	J	1	Total C 40 40	0
25	K	1	Total C 40 40	0
25	K	1	Total C 40 40	0
25	L	1	Total C 40 40	0
25	L	1	Total C 40 40	0
25	L	1	Total C 40 40	0

- Molecule 26 is 1,2-DIPALMITOYL-PHOSPHATIDYL-GLYCEROLE (CCD ID: LHG) (formula: C₃₈H₇₅O₁₀P).

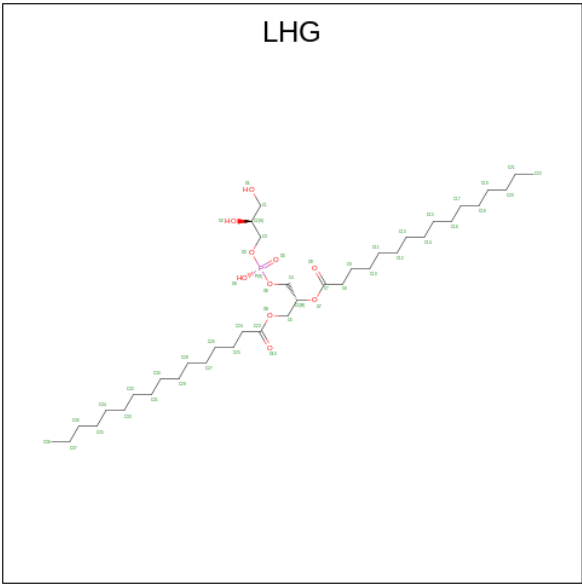

Mol	Chain	Residues	Atoms				AltConf
26	1	1	Total	C	O	P	0
			49	38	10	1	
26	2	1	Total	C	O	P	0
			37	26	10	1	
26	A	1	Total	C	O	P	0
			49	38	10	1	
26	A	1	Total	C	O	P	0
			30	19	10	1	
26	B	1	Total	C	O	P	0
			38	27	10	1	
26	X	1	Total	C	O	P	0
			22	11	10	1	
26	Y	1	Total	C	O	P	0
			45	34	10	1	
26	Z	1	Total	C	O	P	0
			23	12	10	1	

- Molecule 27 is 1,2-DISTEAROYL-MONOGALACTOSYL-DIGLYCERIDE (CCD ID: LMG) (formula: C₄₅H₈₆O₁₀).

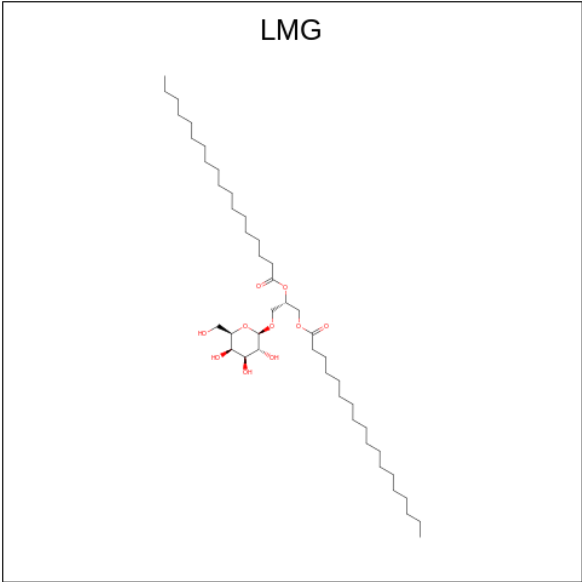

Mol	Chain	Residues	Atoms			AltConf
27	1	1	Total	C	O	0
			53	43	10	
27	2	1	Total	C	O	0
			36	26	10	
27	4	1	Total	C	O	0
			39	29	10	
27	4	1	Total	C	O	0
			33	23	10	
27	G	1	Total	C	O	0
			38	28	10	

- Molecule 28 is CHLOROPHYLL A ISOMER (CCD ID: CL0) (formula: C₅₅H₇₂MgN₄O₅).

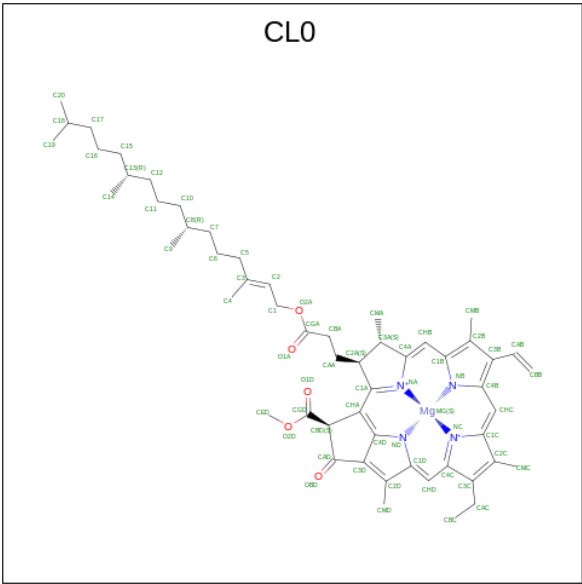

Mol	Chain	Residues	Atoms					AltConf
28	A	1	Total	C	Mg	N	O	0
			65	55	1	4	5	

- Molecule 29 is PHYLLOQUINONE (CCD ID: PQN) (formula: $C_{31}H_{46}O_2$).

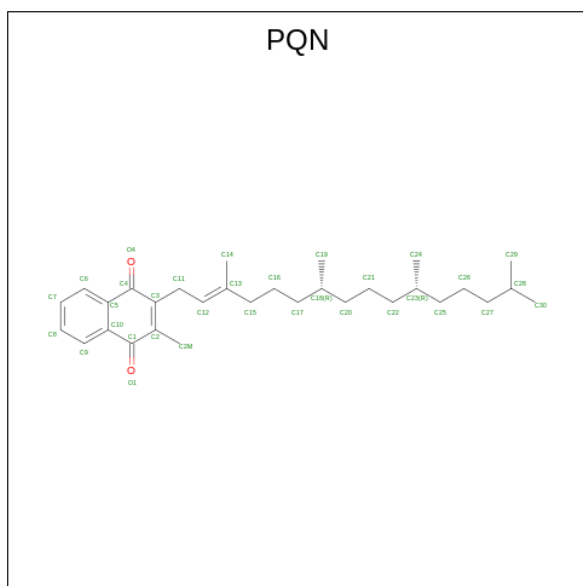

Mol	Chain	Residues	Atoms			AltConf
29	A	1	Total	C	O	0
			33	31	2	
29	B	1	Total	C	O	0
			33	31	2	

- Molecule 30 is IRON/SULFUR CLUSTER (CCD ID: SF4) (formula: Fe_4S_4).

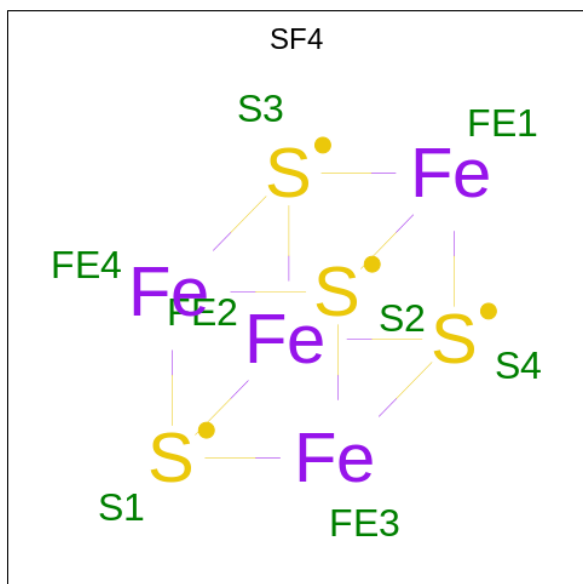

Mol	Chain	Residues	Atoms			AltConf
30	A	1	Total	Fe	S	0
			8	4	4	
30	C	1	Total	Fe	S	0
			8	4	4	
30	C	1	Total	Fe	S	0
			8	4	4	

- Molecule 31 is DODECYL-ALPHA-D-MALTOSE (CCD ID: LMU) (formula: $C_{24}H_{46}O_{11}$).

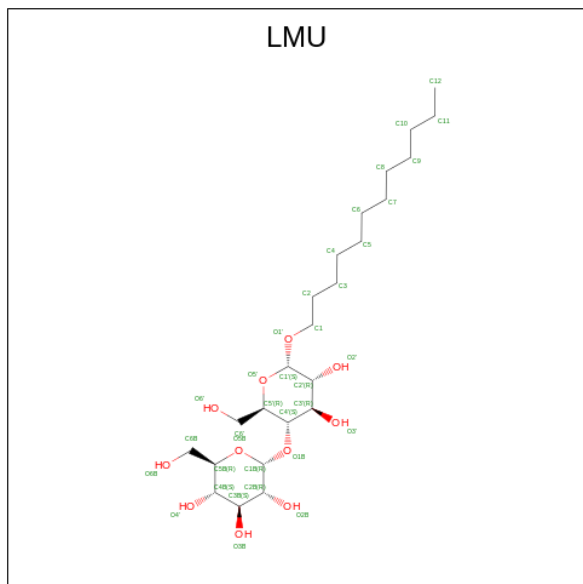

Mol	Chain	Residues	Atoms			AltConf
31	A	1	Total	C	O	0
			30	19	11	
31	B	1	Total	C	O	0
			35	24	11	

- Molecule 32 is DIGALACTOSYL DIACYL GLYCEROL (DGDG) (CCD ID: DGD) (formula: $C_{51}H_{96}O_{15}$).

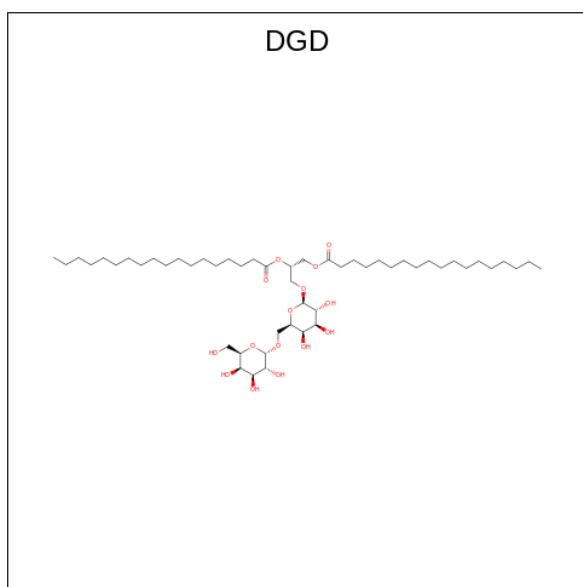

Mol	Chain	Residues	Atoms			AltConf
32	B	1	Total	C	O	0
			66	51	15	
32	J	1	Total	C	O	0
			66	51	15	

- Molecule 33 is (1R,3R)-6-[(3E,5E,7E,9E,11E,13E,15E,17E)-18-[(1S,4R,6R)-4-HYDROXY-2,2,6-TRIMETHYL-7-OXABICYCLO[4.1.0]HEPT-1-YL]-3,7,12,16-TETRAMETHYLOCTADEC-1,3,5,7,9,11,13,15,17-NONAENYLIDENE}-1,5,5-TRIMETHYLCYCLOHEXANE-1,3-DIOL (CCD ID: NEX) (formula: C₄₀H₅₆O₄).

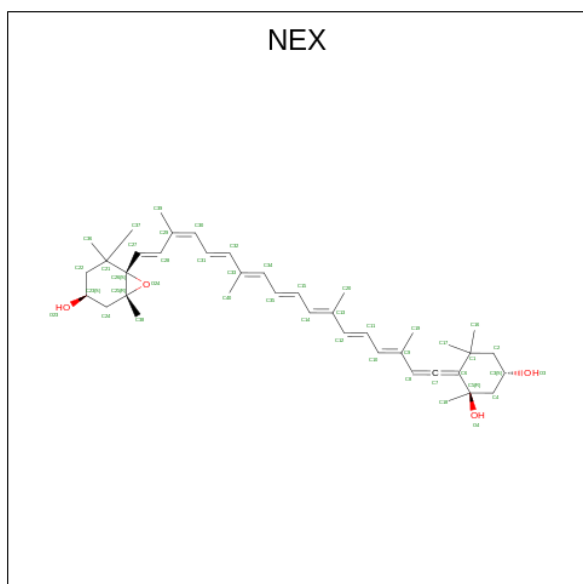

Mol	Chain	Residues	Atoms			AltConf
33	X	1	Total 44	C 40	O 4	0
33	Y	1	Total 44	C 40	O 4	0
33	Z	1	Total 44	C 40	O 4	0

3 Residue-property plots

These plots are drawn for all protein, RNA, DNA and oligosaccharide chains in the entry. The first graphic for a chain summarises the proportions of the various outlier classes displayed in the second graphic. The second graphic shows the sequence view annotated by issues in geometry and atom inclusion in map density. Residues are color-coded according to the number of geometric quality criteria for which they contain at least one outlier: green = 0, yellow = 1, orange = 2 and red = 3 or more. A red diamond above a residue indicates a poor fit to the EM map for this residue (all-atom inclusion < 40%). Stretches of 2 or more consecutive residues without any outlier are shown as a green connector. Residues present in the sample, but not in the model, are shown in grey.

- Molecule 1: Chlorophyll a-b binding protein, chloroplastic

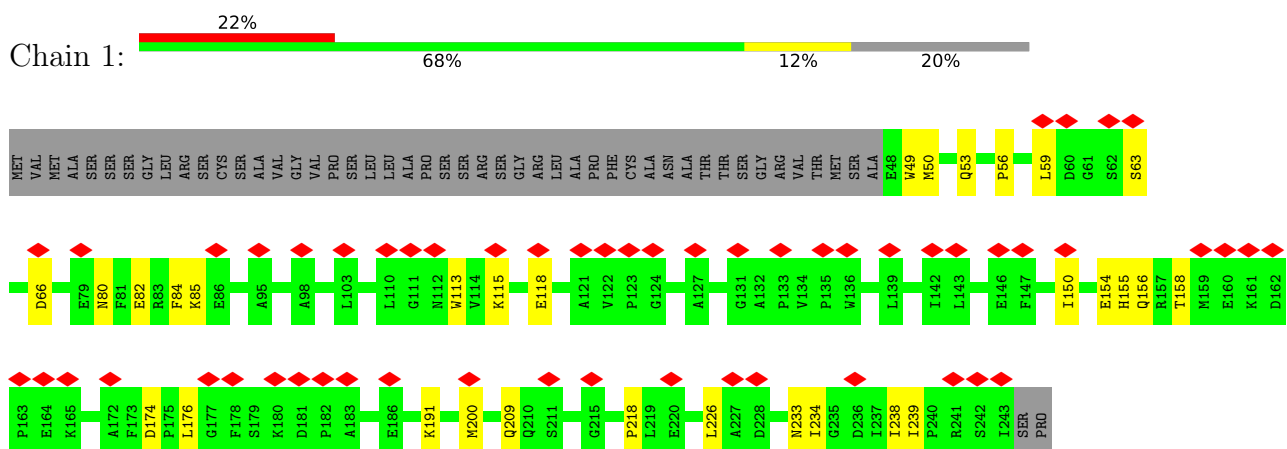

- Molecule 2: Chlorophyll a-b binding protein, chloroplastic

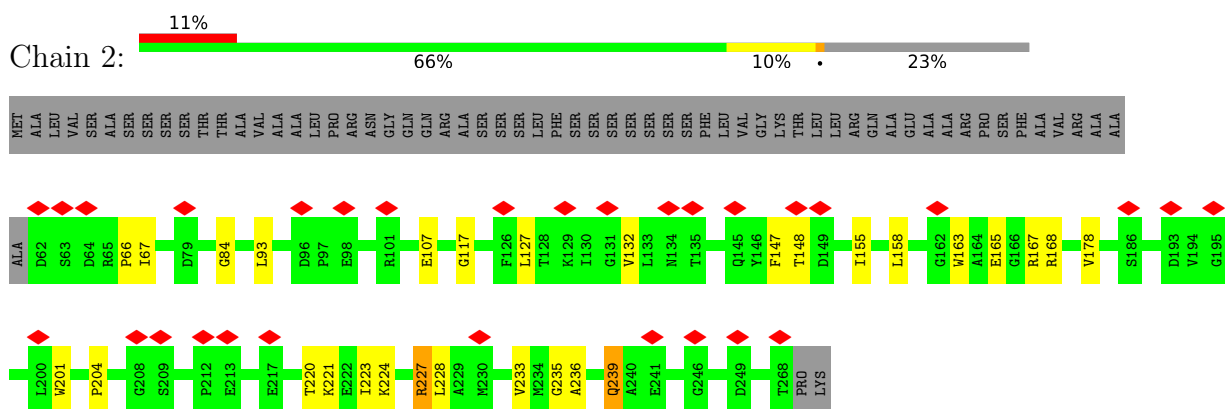

- Molecule 3: Chlorophyll a-b binding protein, chloroplastic

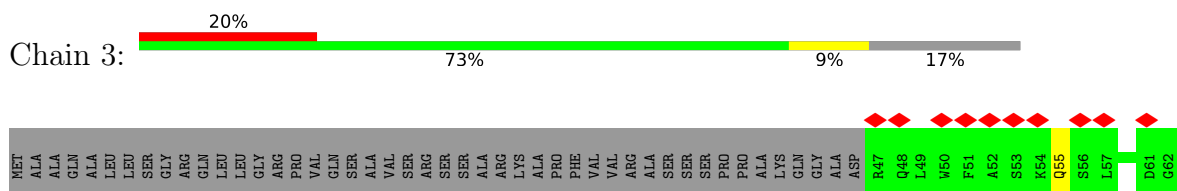

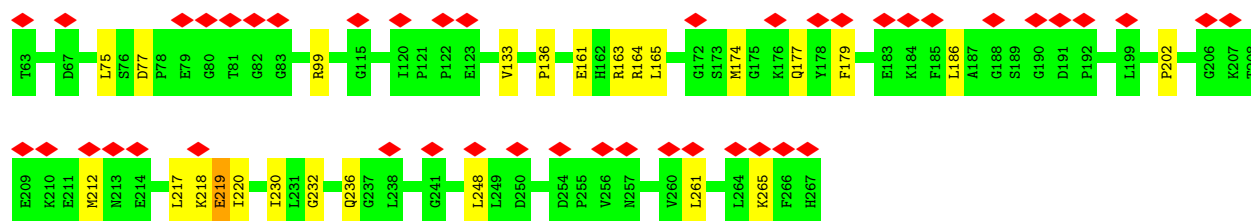

- Molecule 4: Chlorophyll a-b binding protein, chloroplastic

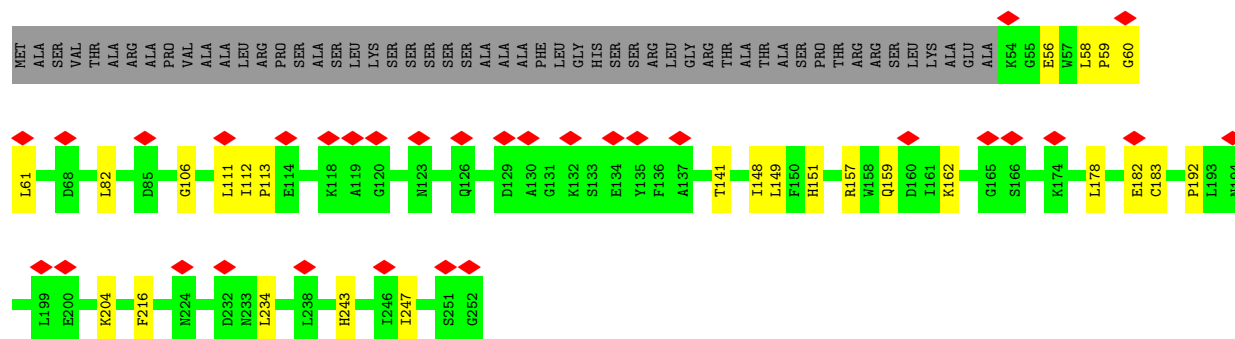

- Molecule 5: Photosystem I P700 chlorophyll a apoprotein A1

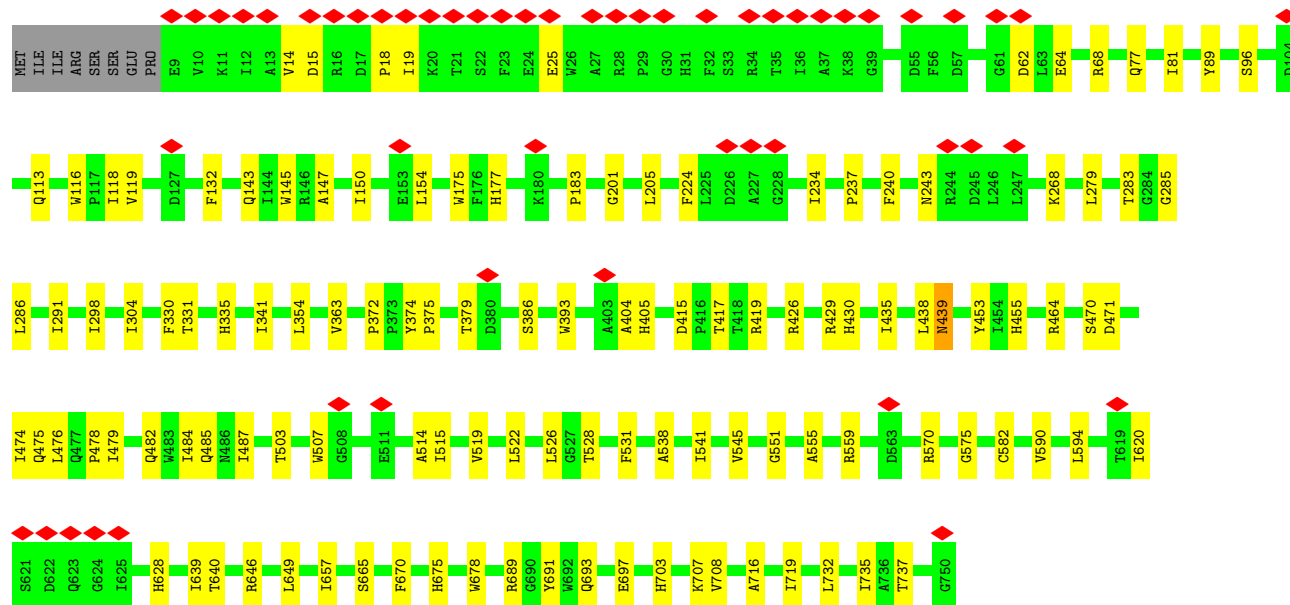
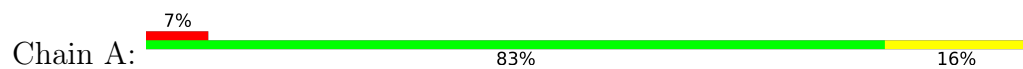

- Molecule 6: Photosystem I P700 chlorophyll a apoprotein A2

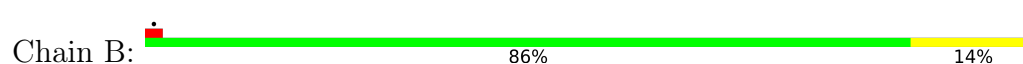

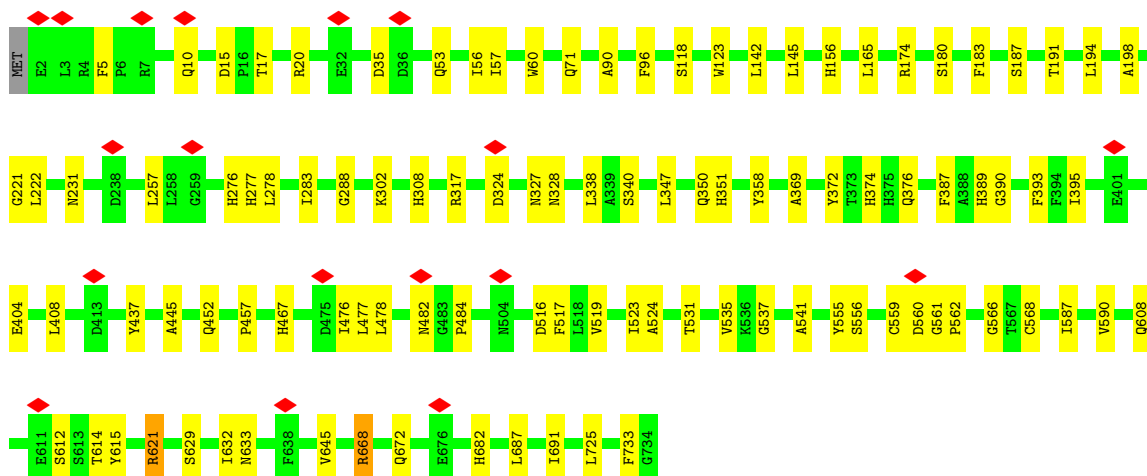

- Molecule 7: photosystem I subunit VII

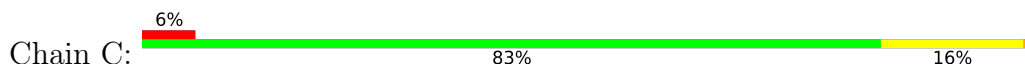

- Molecule 8: Photosystem I reaction center subunit II

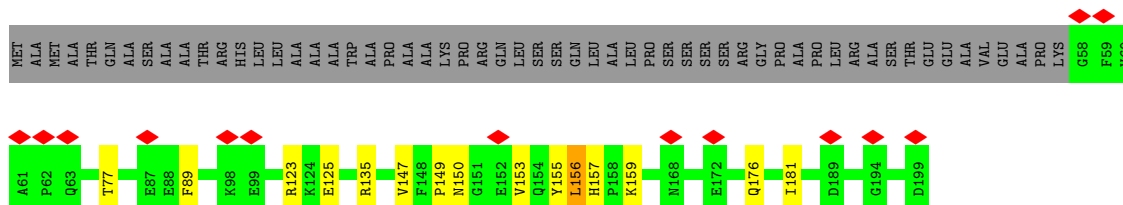

- Molecule 9: Photosystem I reaction center subunit IV A

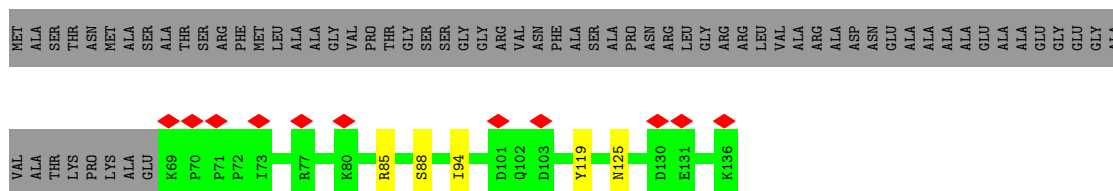

- Molecule 10: Photosystem I reaction center subunit III



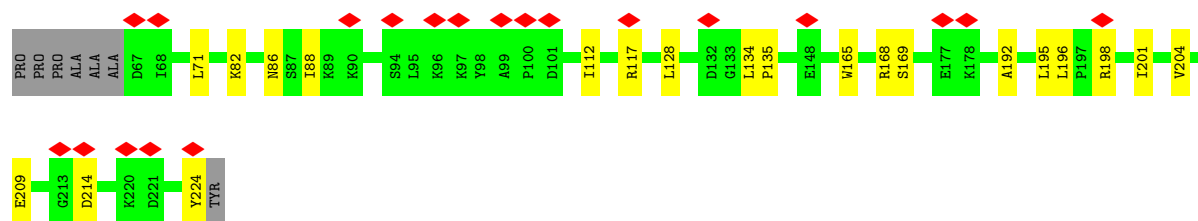

• Molecule 11: Photosystem I reaction center subunit V

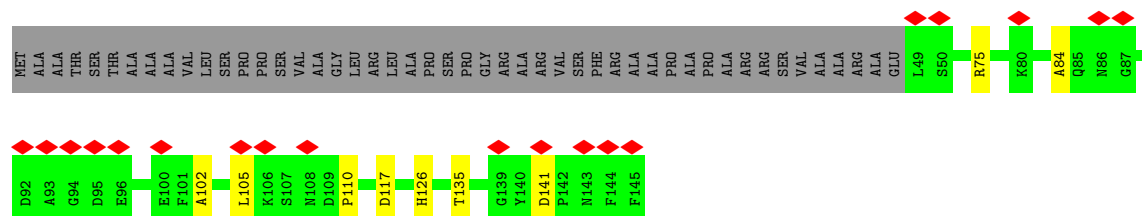

• Molecule 12: Photosystem I reaction center subunit VI, chloroplastic

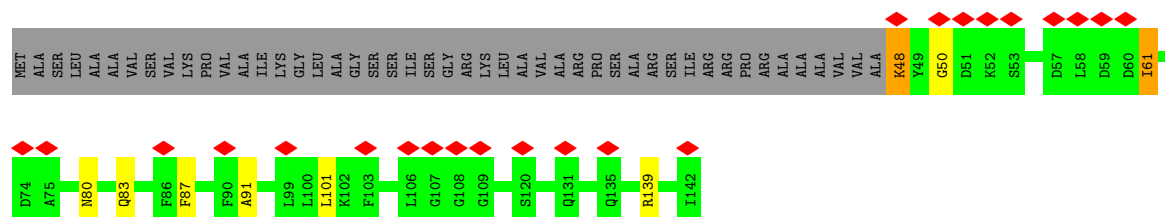

• Molecule 13: Photosystem I reaction center subunit VIII

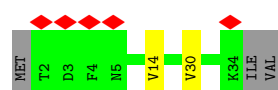
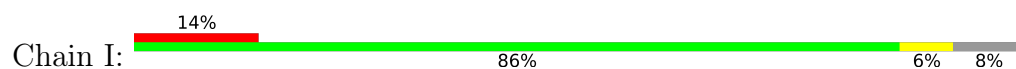

• Molecule 14: Photosystem I reaction center subunit IX

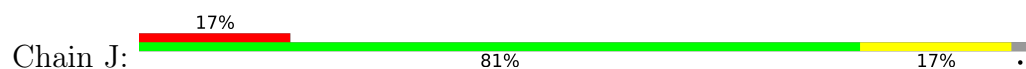

• Molecule 15: Photosystem I reaction center subunit psaK



- Molecule 16: Photosystem I reaction center subunit XI

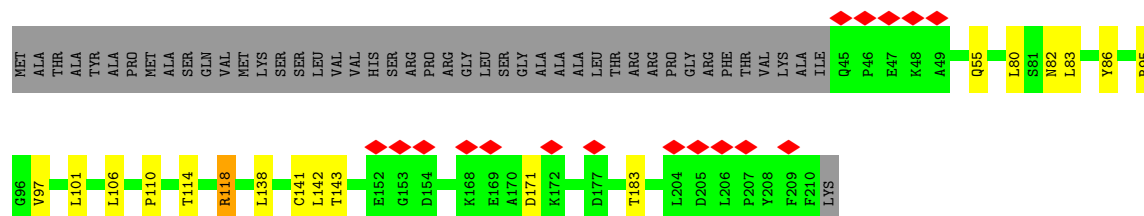

- Molecule 17: 16kDa membrane protein

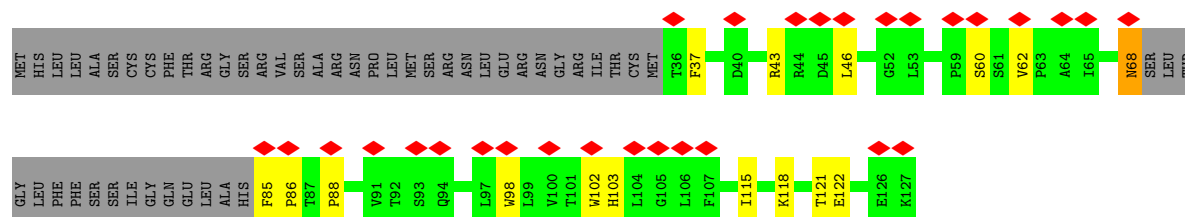

- Molecule 18: Photosystem I reaction center subunit N

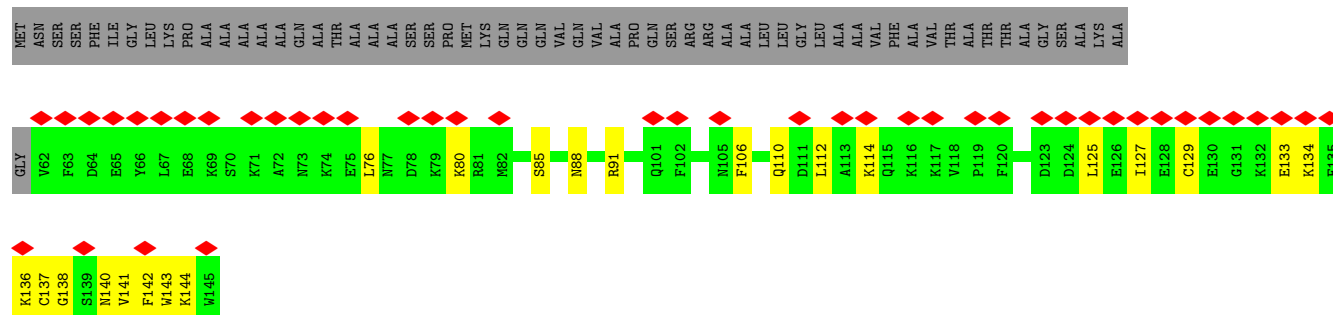
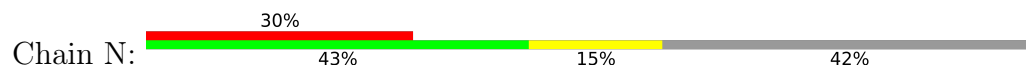

- Molecule 19: Chlorophyll a-b binding protein 1, chloroplastic

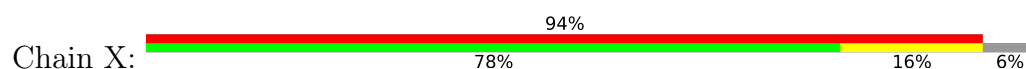

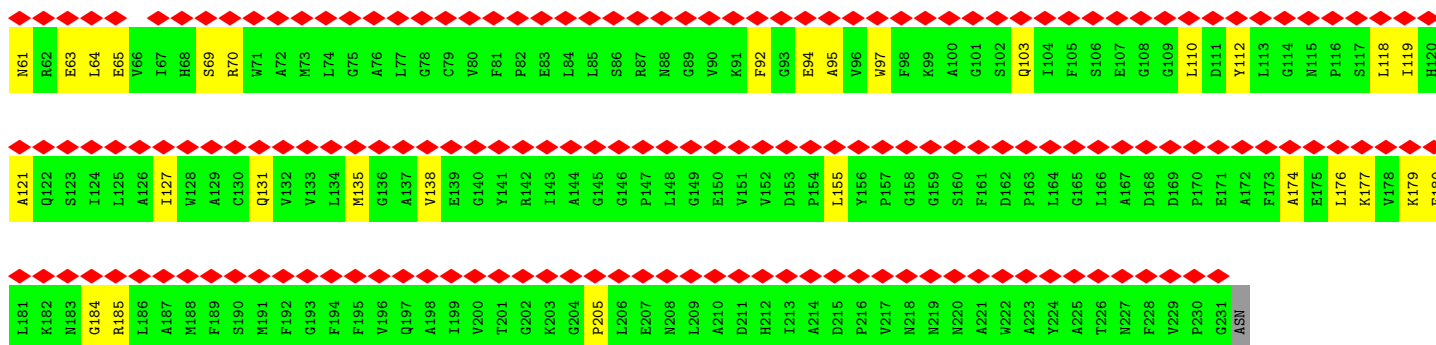

• Molecule 19: Chlorophyll a-b binding protein 1, chloroplastic

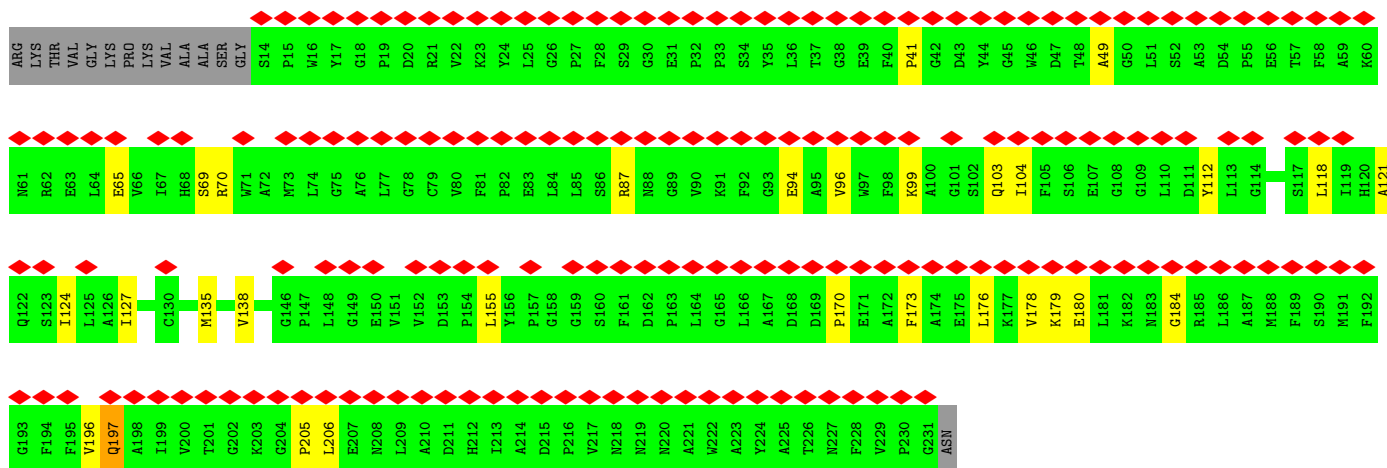
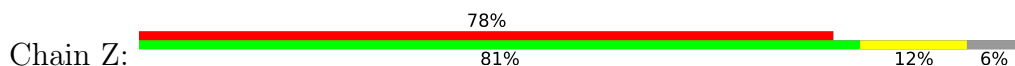

• Molecule 20: Chlorophyll a-b binding protein, chloroplastic

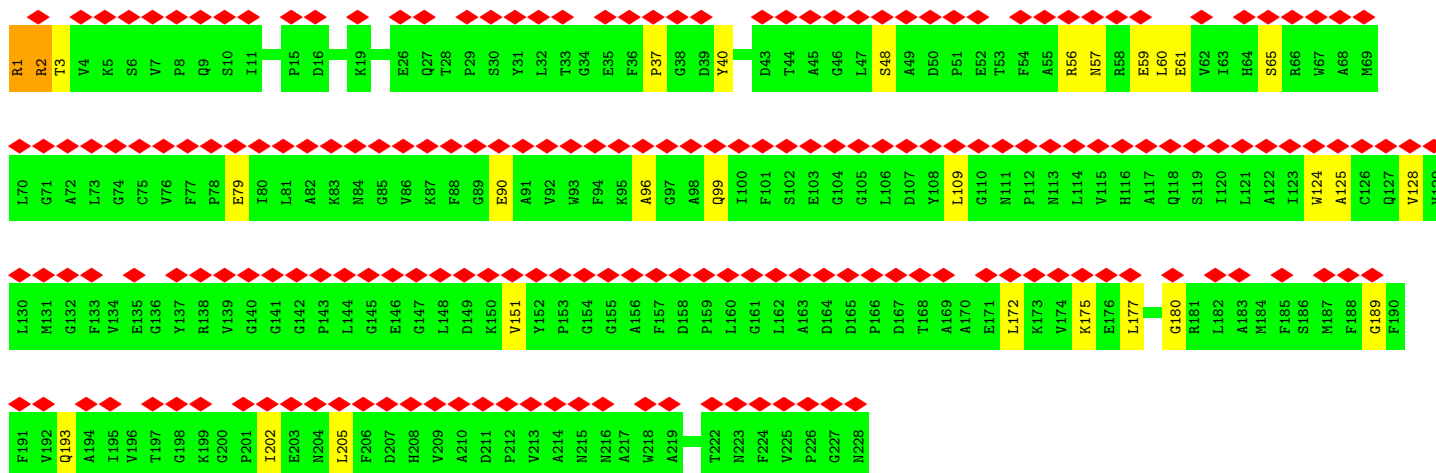
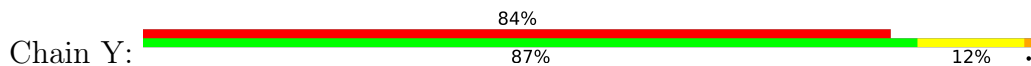

4 Experimental information

Property	Value	Source
EM reconstruction method	SINGLE PARTICLE	Depositor
Imposed symmetry	POINT, Not provided	
Number of particles used	635845	Depositor
Resolution determination method	FSC 0.143 CUT-OFF	Depositor
CTF correction method	PHASE FLIPPING AND AMPLITUDE CORRECTION	Depositor
Microscope	FEI TITAN KRIOS	Depositor
Voltage (kV)	300	Depositor
Electron dose ($e^-/\text{\AA}^2$)	50.0	Depositor
Minimum defocus (nm)	Not provided	
Maximum defocus (nm)	Not provided	
Magnification	Not provided	
Image detector	GATAN K2 SUMMIT (4k x 4k)	Depositor
Maximum map value	0.292	Depositor
Minimum map value	-0.111	Depositor
Average map value	0.001	Depositor
Map value standard deviation	0.011	Depositor
Recommended contour level	0.05	Depositor
Map size (Å)	296.8, 296.8, 296.8	wwPDB
Map dimensions	280, 280, 280	wwPDB
Map angles (°)	90.0, 90.0, 90.0	wwPDB
Pixel spacing (Å)	1.06, 1.06, 1.06	Depositor

5 Model quality [i](#)

5.1 Standard geometry [i](#)

Bond lengths and bond angles in the following residue types are not validated in this section: LMU, XAT, DGD, TPO, LUT, NEX, CL0, PQN, SF4, BCR, CLA, CHL, LHG, LMG

The Z score for a bond length (or angle) is the number of standard deviations the observed value is removed from the expected value. A bond length (or angle) with $|Z| > 5$ is considered an outlier worth inspection. RMSZ is the root-mean-square of all Z scores of the bond lengths (or angles).

Mol	Chain	Bond lengths		Bond angles	
		RMSZ	# $ Z > 5$	RMSZ	# $ Z > 5$
1	1	0.37	0/1574	0.57	0/2146
2	2	0.38	0/1684	0.59	1/2305 (0.0%)
3	3	0.41	0/1775	0.65	2/2410 (0.1%)
4	4	0.36	0/1617	0.61	1/2208 (0.0%)
5	A	0.45	0/6034	0.61	0/8229
6	B	0.44	0/6077	0.62	1/8300 (0.0%)
7	C	0.50	1/623 (0.2%)	0.70	1/844 (0.1%)
8	D	0.41	0/1144	0.71	1/1547 (0.1%)
9	E	0.41	0/553	0.56	0/754
10	F	0.36	0/1267	0.60	0/1713
11	G	0.34	0/771	0.53	0/1046
12	H	0.34	0/752	0.58	0/1022
13	I	0.43	0/267	0.82	0/364
14	J	0.37	0/334	0.58	0/455
15	K	0.33	0/595	0.72	1/806 (0.1%)
16	L	0.40	0/1284	0.67	0/1758
17	O	0.36	0/646	0.75	1/882 (0.1%)
18	N	0.34	0/701	0.63	1/938 (0.1%)
19	X	0.32	0/1714	0.51	0/2336
19	Z	0.33	0/1714	0.53	0/2336
20	Y	0.35	0/1792	0.54	0/2437
All	All	0.40	1/32918 (0.0%)	0.61	10/44836 (0.0%)

All (1) bond length outliers are listed below:

Mol	Chain	Res	Type	Atoms	Z	Observed(Å)	Ideal(Å)
7	C	58	CYS	C-N	5.41	1.44	1.34

The worst 5 of 10 bond angle outliers are listed below:

Mol	Chain	Res	Type	Atoms	Z	Observed(°)	Ideal(°)
15	K	123	LEU	CA-CB-CG	7.30	132.08	115.30
8	D	156	LEU	N-CA-C	6.90	129.63	111.00
3	3	219	GLU	CA-CB-CG	6.44	127.56	113.40
4	4	111	LEU	CA-CB-CG	5.96	129.00	115.30
7	C	63	LEU	CA-CB-CG	5.94	128.97	115.30

There are no chirality outliers.

There are no planarity outliers.

5.2 Too-close contacts

In the following table, the Non-H and H(model) columns list the number of non-hydrogen atoms and hydrogen atoms in the chain respectively. The H(added) column lists the number of hydrogen atoms added and optimized by MolProbity. The Clashes column lists the number of clashes within the asymmetric unit, whereas Symm-Clashes lists symmetry-related clashes.

Mol	Chain	Non-H	H(model)	H(added)	Clashes	Symm-Clashes
1	1	1522	0	1484	24	0
2	2	1624	0	1555	35	0
3	3	1720	0	1686	20	0
4	4	1566	0	1520	27	0
5	A	5836	0	5689	105	0
6	B	5866	0	5644	81	0
7	C	612	0	607	16	0
8	D	1115	0	1118	18	0
9	E	540	0	539	6	0
10	F	1238	0	1272	12	0
11	G	752	0	731	7	0
12	H	729	0	724	9	0
13	I	260	0	274	2	0
14	J	325	0	340	6	0
15	K	589	0	612	8	0
16	L	1246	0	1242	15	0
17	O	621	0	606	11	0
18	N	685	0	658	16	0
19	X	1661	0	1593	26	0
19	Z	1661	0	1593	23	0
20	Y	1751	0	1688	27	0
21	1	96	0	68	4	0
21	2	240	0	176	8	0
21	3	45	0	30	1	0
21	4	169	0	100	1	0

Continued on next page...

Continued from previous page...

Mol	Chain	Non-H	H(model)	H(added)	Clashes	Symm-Clashes
21	X	235	0	128	4	0
21	Y	259	0	156	2	0
21	Z	250	0	144	0	0
22	1	577	0	453	18	0
22	2	442	0	366	7	0
22	3	538	0	399	10	0
22	4	527	0	412	15	0
22	A	2533	0	2495	96	0
22	B	2261	0	2201	78	0
22	F	140	0	113	4	0
22	G	132	0	97	4	0
22	H	60	0	59	5	0
22	J	42	0	31	0	0
22	K	167	0	116	4	0
22	L	150	0	125	7	0
22	N	95	0	69	3	0
22	O	76	0	38	1	0
22	X	305	0	181	7	0
22	Y	325	0	194	6	0
22	Z	339	0	228	8	0
23	1	84	0	112	7	0
23	2	42	0	56	9	0
23	3	42	0	56	3	0
23	4	42	0	56	4	0
23	X	84	0	112	5	0
23	Y	84	0	112	5	0
23	Z	84	0	112	6	0
24	1	44	0	56	0	0
24	2	44	0	56	4	0
24	3	44	0	56	4	0
24	4	44	0	56	5	0
24	X	44	0	56	3	0
24	Y	44	0	56	2	0
24	Z	44	0	56	1	0
25	1	40	0	56	0	0
25	2	40	0	56	4	0
25	3	40	0	56	3	0
25	4	40	0	56	1	0
25	A	240	0	336	26	0
25	B	280	0	392	22	0
25	F	40	0	56	2	0
25	G	40	0	56	2	0

Continued on next page...

Continued from previous page...

Mol	Chain	Non-H	H(model)	H(added)	Clashes	Symm-Clashes
25	I	40	0	56	3	0
25	J	40	0	56	1	0
25	K	80	0	112	7	0
25	L	120	0	168	8	0
26	1	49	0	74	6	0
26	2	37	0	44	3	0
26	A	79	0	104	5	0
26	B	38	0	46	1	0
26	X	22	0	16	1	0
26	Y	45	0	60	3	0
26	Z	23	0	16	1	0
27	1	53	0	79	2	0
27	2	36	0	42	1	0
27	4	72	0	84	3	0
27	G	38	0	46	1	0
28	A	65	0	72	25	0
29	A	33	0	46	6	0
29	B	33	0	46	7	0
30	A	8	0	0	0	0
30	C	16	0	0	1	0
31	A	30	0	33	4	0
31	B	35	0	46	5	0
32	B	66	0	96	8	0
32	J	66	0	96	2	0
33	X	44	0	56	3	0
33	Y	44	0	56	2	0
33	Z	44	0	56	2	0
All	All	44708	0	43232	693	0

The all-atom clashscore is defined as the number of clashes found per 1000 atoms (including hydrogen atoms). The all-atom clashscore for this structure is 8.

The worst 5 of 693 close contacts within the same asymmetric unit are listed below, sorted by their clash magnitude.

Atom-1	Atom-2	Interatomic distance (Å)	Clash overlap (Å)
2:2:239:GLN:NE2	23:2:619:LUT:H42	1.53	1.21
2:2:235:GLY:O	2:2:239:GLN:HG2	1.62	0.97
2:2:236:ALA:HA	2:2:239:GLN:HG3	1.50	0.90
2:2:239:GLN:HE22	23:2:619:LUT:H42	1.38	0.89
5:A:678:TRP:CE3	28:A:801:CL0:H4	2.10	0.87

There are no symmetry-related clashes.

5.3 Torsion angles

5.3.1 Protein backbone

In the following table, the Percentiles column shows the percent Ramachandran outliers of the chain as a percentile score with respect to all PDB entries followed by that with respect to all EM entries.

The Analysed column shows the number of residues for which the backbone conformation was analysed, and the total number of residues.

Mol	Chain	Analysed	Favoured	Allowed	Outliers	Percentiles	
1	1	194/245 (79%)	177 (91%)	17 (9%)	0	100	100
2	2	205/270 (76%)	199 (97%)	6 (3%)	0	100	100
3	3	219/267 (82%)	205 (94%)	14 (6%)	0	100	100
4	4	197/252 (78%)	182 (92%)	15 (8%)	0	100	100
5	A	740/750 (99%)	705 (95%)	35 (5%)	0	100	100
6	B	731/734 (100%)	699 (96%)	32 (4%)	0	100	100
7	C	79/81 (98%)	72 (91%)	7 (9%)	0	100	100
8	D	140/199 (70%)	126 (90%)	14 (10%)	0	100	100
9	E	66/136 (48%)	61 (92%)	5 (8%)	0	100	100
10	F	156/225 (69%)	148 (95%)	8 (5%)	0	100	100
11	G	95/145 (66%)	91 (96%)	4 (4%)	0	100	100
12	H	93/142 (66%)	84 (90%)	9 (10%)	0	100	100
13	I	31/36 (86%)	26 (84%)	5 (16%)	0	100	100
14	J	39/42 (93%)	38 (97%)	1 (3%)	0	100	100
15	K	82/134 (61%)	75 (92%)	7 (8%)	0	100	100
16	L	164/211 (78%)	155 (94%)	9 (6%)	0	100	100
17	O	72/127 (57%)	60 (83%)	12 (17%)	0	100	100
18	N	82/145 (57%)	69 (84%)	13 (16%)	0	100	100
19	X	216/232 (93%)	202 (94%)	14 (6%)	0	100	100
19	Z	216/232 (93%)	205 (95%)	11 (5%)	0	100	100
20	Y	225/228 (99%)	202 (90%)	22 (10%)	1 (0%)	30	61
All	All	4042/4833 (84%)	3781 (94%)	260 (6%)	1 (0%)	100	100

All (1) Ramachandran outliers are listed below:

Mol	Chain	Res	Type
20	Y	2	ARG

5.3.2 Protein sidechains ⓘ

In the following table, the Percentiles column shows the percent sidechain outliers of the chain as a percentile score with respect to all PDB entries followed by that with respect to all EM entries.

The Analysed column shows the number of residues for which the sidechain conformation was analysed, and the total number of residues.

Mol	Chain	Analysed	Rotameric	Outliers	Percentiles	
1	1	156/194 (80%)	156 (100%)	0	100	100
2	2	167/215 (78%)	165 (99%)	2 (1%)	67	80
3	3	176/210 (84%)	176 (100%)	0	100	100
4	4	166/204 (81%)	165 (99%)	1 (1%)	84	90
5	A	599/607 (99%)	596 (100%)	3 (0%)	86	91
6	B	599/600 (100%)	594 (99%)	5 (1%)	79	87
7	C	71/71 (100%)	70 (99%)	1 (1%)	62	78
8	D	119/159 (75%)	118 (99%)	1 (1%)	79	87
9	E	59/103 (57%)	59 (100%)	0	100	100
10	F	127/171 (74%)	125 (98%)	2 (2%)	58	76
11	G	79/110 (72%)	79 (100%)	0	100	100
12	H	78/110 (71%)	76 (97%)	2 (3%)	41	66
13	I	30/33 (91%)	30 (100%)	0	100	100
14	J	35/36 (97%)	35 (100%)	0	100	100
15	K	59/96 (62%)	57 (97%)	2 (3%)	32	59
16	L	130/164 (79%)	129 (99%)	1 (1%)	79	87
17	O	66/110 (60%)	65 (98%)	1 (2%)	60	77
18	N	73/111 (66%)	72 (99%)	1 (1%)	62	78
19	X	168/178 (94%)	168 (100%)	0	100	100
19	Z	168/178 (94%)	167 (99%)	1 (1%)	84	90
20	Y	175/175 (100%)	174 (99%)	1 (1%)	84	90
All	All	3300/3835 (86%)	3276 (99%)	24 (1%)	80	88

5 of 24 residues with a non-rotameric sidechain are listed below:

Mol	Chain	Res	Type
10	F	168	ARG
15	K	53	ASN
12	H	61	ILE
15	K	77	ARG
6	B	96	PHE

Sometimes sidechains can be flipped to improve hydrogen bonding and reduce clashes. 5 of 31 such sidechains are listed below:

Mol	Chain	Res	Type
6	B	327	ASN
20	Y	57	ASN
6	B	452	GLN
19	Z	61	ASN
18	N	140	ASN

5.3.3 RNA ⓘ

There are no RNA molecules in this entry.

5.4 Non-standard residues in protein, DNA, RNA chains ⓘ

1 non-standard protein/DNA/RNA residue is modelled in this entry.

In the following table, the Counts columns list the number of bonds (or angles) for which Mogul statistics could be retrieved, the number of bonds (or angles) that are observed in the model and the number of bonds (or angles) that are defined in the Chemical Component Dictionary. The Link column lists molecule types, if any, to which the group is linked. The Z score for a bond length (or angle) is the number of standard deviations the observed value is removed from the expected value. A bond length (or angle) with $|Z| > 2$ is considered an outlier worth inspection. RMSZ is the root-mean-square of all Z scores of the bond lengths (or angles).

Mol	Type	Chain	Res	Link	Bond lengths			Bond angles		
					Counts	RMSZ	$\# Z > 2$	Counts	RMSZ	$\# Z > 2$
20	TPO	Y	3	20	8,10,11	1.06	0	10,14,16	1.63	1 (10%)

In the following table, the Chirals column lists the number of chiral outliers, the number of chiral centers analysed, the number of these observed in the model and the number defined in the Chemical Component Dictionary. Similar counts are reported in the Torsion and Rings columns. '-' means no outliers of that kind were identified.

Mol	Type	Chain	Res	Link	Chirals	Torsions	Rings
20	TPO	Y	3	20	-	0/9/11/13	-

There are no bond length outliers.

All (1) bond angle outliers are listed below:

Mol	Chain	Res	Type	Atoms	Z	Observed(°)	Ideal(°)
20	Y	3	TPO	P-OG1-CB	-4.53	109.54	123.21

There are no chirality outliers.

There are no torsion outliers.

There are no ring outliers.

No monomer is involved in short contacts.

5.5 Carbohydrates [i](#)

There are no oligosaccharides in this entry.

5.6 Ligand geometry [i](#)

271 ligands are modelled in this entry.

In the following table, the Counts columns list the number of bonds (or angles) for which Mogul statistics could be retrieved, the number of bonds (or angles) that are observed in the model and the number of bonds (or angles) that are defined in the Chemical Component Dictionary. The Link column lists molecule types, if any, to which the group is linked. The Z score for a bond length (or angle) is the number of standard deviations the observed value is removed from the expected value. A bond length (or angle) with $|Z| > 2$ is considered an outlier worth inspection. RMSZ is the root-mean-square of all Z scores of the bond lengths (or angles).

Mol	Type	Chain	Res	Link	Bond lengths			Bond angles		
					Counts	RMSZ	$\# Z > 2$	Counts	RMSZ	$\# Z > 2$
33	NEX	Z	7623	-	38,46,46	0.90	1 (2%)	50,70,70	2.34	17 (34%)
22	CLA	G	204	11	45,53,73	1.78	9 (20%)	52,89,113	1.64	7 (13%)
21	CHL	X	609	19	37,44,74	2.23	13 (35%)	46,77,114	2.91	24 (52%)
21	CHL	Y	609	20	39,48,74	2.28	14 (35%)	42,82,114	2.95	17 (40%)
21	CHL	Z	601	19	41,50,74	2.38	16 (39%)	42,85,114	2.84	18 (42%)
22	CLA	B	802	-	65,73,73	1.49	10 (15%)	76,113,113	1.33	5 (6%)
24	XAT	2	620	-	39,47,47	0.98	1 (2%)	54,74,74	2.75	23 (42%)
25	BCR	4	621	-	41,41,41	0.73	0	56,56,56	2.02	18 (32%)

Mol	Type	Chain	Res	Link	Bond lengths			Bond angles		
					Counts	RMSZ	# Z > 2	Counts	RMSZ	# Z > 2
22	CLA	B	834	-	60,68,73	1.50	8 (13%)	70,107,113	1.56	9 (12%)
25	BCR	3	620	-	41,41,41	0.74	0	56,56,56	1.99	16 (28%)
25	BCR	A	856	-	41,41,41	0.73	0	56,56,56	1.88	14 (25%)
22	CLA	A	842	-	65,73,73	1.45	8 (12%)	76,113,113	1.54	9 (11%)
22	CLA	A	818	-	60,68,73	1.44	7 (11%)	70,107,113	1.83	12 (17%)
33	NEX	X	2623	-	38,46,46	0.86	1 (2%)	50,70,70	2.27	15 (30%)
22	CLA	B	803	-	65,73,73	1.44	8 (12%)	76,113,113	1.91	12 (15%)
23	LUT	Z	7621	-	42,43,43	0.80	1 (2%)	51,60,60	1.59	11 (21%)
26	LHG	1	620	22	48,48,48	0.64	1 (2%)	51,54,54	1.20	5 (9%)
30	SF4	C	102	-	0,12,12	-	-	-	-	-
22	CLA	B	824	-	65,73,73	1.46	10 (15%)	76,113,113	1.51	7 (9%)
28	CL0	A	801	-	65,73,73	2.06	16 (24%)	76,113,113	2.71	31 (40%)
22	CLA	1	602	1	61,69,73	1.51	6 (9%)	71,108,113	1.46	9 (12%)
22	CLA	Z	612	19	37,46,73	1.98	8 (21%)	48,80,113	1.78	12 (25%)
31	LMU	B	849	-	36,36,36	1.19	2 (5%)	47,47,47	0.93	1 (2%)
22	CLA	L	304	-	45,53,73	1.70	8 (17%)	52,89,113	1.88	9 (17%)
22	CLA	B	816	-	55,63,73	1.54	7 (12%)	64,101,113	1.73	6 (9%)
22	CLA	B	826	-	62,70,73	1.50	9 (14%)	72,109,113	1.54	10 (13%)
22	CLA	K	201	15	38,45,73	1.92	10 (26%)	43,78,113	1.86	9 (20%)
21	CHL	Y	607	-	40,48,74	2.28	12 (30%)	47,83,114	3.09	21 (44%)
25	BCR	B	843	-	41,41,41	0.84	1 (2%)	56,56,56	2.01	16 (28%)
22	CLA	Y	612	20	37,46,73	2.03	8 (21%)	46,81,113	1.93	12 (26%)
22	CLA	4	604	-	43,51,73	1.82	8 (18%)	54,87,113	1.69	8 (14%)
26	LHG	A	847	22	29,29,48	0.87	1 (3%)	32,35,54	1.26	3 (9%)
22	CLA	X	614	-	38,47,73	1.98	7 (18%)	48,81,113	1.70	10 (20%)
22	CLA	1	609	1	40,48,73	1.90	8 (20%)	50,83,113	1.86	10 (20%)
22	CLA	B	832	-	65,73,73	1.40	7 (10%)	76,113,113	1.55	9 (11%)
21	CHL	X	605	19	41,50,74	2.25	13 (31%)	49,85,114	2.68	16 (32%)
22	CLA	1	606	-	39,48,73	1.82	7 (17%)	45,82,113	1.77	9 (20%)
23	LUT	X	2620	-	42,43,43	0.70	0	51,60,60	1.65	9 (17%)
26	LHG	X	2630	22	21,21,48	0.85	1 (4%)	22,26,54	1.12	1 (4%)
23	LUT	1	621	-	42,43,43	0.74	0	51,60,60	1.57	10 (19%)
27	LMG	4	623	-	33,33,55	1.15	3 (9%)	41,41,63	1.20	6 (14%)
29	PQN	B	842	-	34,34,34	2.89	11 (32%)	42,45,45	2.08	5 (11%)
31	LMU	A	857	-	31,31,36	1.37	3 (9%)	42,42,47	1.55	8 (19%)

Mol	Type	Chain	Res	Link	Bond lengths			Bond angles		
					Counts	RMSZ	# Z > 2	Counts	RMSZ	# Z > 2
21	CHL	Y	601	20	62,71,74	1.85	13 (20%)	76,111,114	2.32	21 (27%)
22	CLA	A	837	5	45,53,73	1.78	7 (15%)	52,89,113	1.69	7 (13%)
30	SF4	C	101	-	0,12,12	-	-	-		
22	CLA	A	824	-	41,49,73	1.84	9 (21%)	47,84,113	1.79	11 (23%)
22	CLA	A	838	-	51,59,73	1.55	7 (13%)	59,96,113	1.91	14 (23%)
22	CLA	4	603	4	44,52,73	1.87	9 (20%)	55,88,113	1.65	11 (20%)
22	CLA	A	840	-	52,60,73	1.63	8 (15%)	60,97,113	1.73	8 (13%)
24	XAT	Y	2622	-	39,47,47	0.84	0	54,74,74	2.61	18 (33%)
22	CLA	Y	603	-	38,47,73	1.91	7 (18%)	43,82,113	1.74	7 (16%)
27	LMG	G	202	-	38,38,55	1.00	1 (2%)	46,46,63	1.22	6 (13%)
22	CLA	A	819	-	59,67,73	1.63	10 (16%)	68,105,113	1.42	8 (11%)
24	XAT	1	618	-	39,47,47	0.99	2 (5%)	54,74,74	2.58	18 (33%)
22	CLA	A	827	-	59,67,73	1.51	9 (15%)	68,105,113	1.43	9 (13%)
22	CLA	A	836	-	45,53,73	1.74	10 (22%)	52,89,113	1.70	6 (11%)
25	BCR	B	845	-	41,41,41	0.74	0	56,56,56	1.96	13 (23%)
22	CLA	B	838	-	47,55,73	1.71	8 (17%)	54,91,113	1.69	8 (14%)
22	CLA	B	822	-	42,50,73	1.79	8 (19%)	48,85,113	1.71	9 (18%)
25	BCR	L	301	-	41,41,41	0.80	0	56,56,56	1.88	18 (32%)
21	CHL	2	606	-	42,50,74	2.21	13 (30%)	45,85,114	2.94	19 (42%)
27	LMG	2	623	-	36,36,55	1.01	2 (5%)	44,44,63	1.15	3 (6%)
22	CLA	B	837	-	65,73,73	1.43	7 (10%)	76,113,113	1.64	11 (14%)
25	BCR	L	305	-	41,41,41	0.74	0	56,56,56	1.92	12 (21%)
22	CLA	Z	614	-	44,52,73	1.81	6 (13%)	51,88,113	1.60	6 (11%)
25	BCR	J	102	-	41,41,41	0.81	0	56,56,56	2.02	15 (26%)
21	CHL	Z	607	-	43,52,74	5.32	15 (34%)	49,88,114	3.07	19 (38%)
23	LUT	4	619	-	42,43,43	0.82	0	51,60,60	1.70	12 (23%)
22	CLA	Y	614	-	38,47,73	1.93	7 (18%)	47,82,113	1.84	10 (21%)
22	CLA	Z	603	-	41,49,73	1.87	8 (19%)	51,84,113	1.82	11 (21%)
22	CLA	3	606	3	40,49,73	1.82	10 (25%)	45,84,113	1.78	11 (24%)
22	CLA	Z	604	-	46,54,73	1.78	8 (17%)	57,90,113	1.68	9 (15%)
25	BCR	B	801	-	41,41,41	0.78	0	56,56,56	2.09	12 (21%)
22	CLA	B	807	6	52,60,73	1.61	9 (17%)	60,97,113	1.63	8 (13%)
22	CLA	2	603	-	43,52,73	1.78	10 (23%)	49,88,113	1.74	9 (18%)
22	CLA	B	827	-	65,73,73	1.39	8 (12%)	76,113,113	1.55	8 (10%)
22	CLA	3	617	-	39,48,73	1.84	8 (20%)	44,83,113	1.76	8 (18%)

Mol	Type	Chain	Res	Link	Bond lengths			Bond angles		
					Counts	RMSZ	# Z > 2	Counts	RMSZ	# Z > 2
22	CLA	G	203	-	42,50,73	1.77	7 (16%)	48,85,113	1.68	9 (18%)
22	CLA	Z	602	19	52,60,73	1.72	8 (15%)	64,97,113	1.59	8 (12%)
25	BCR	I	101	-	41,41,41	0.83	0	56,56,56	2.14	18 (32%)
22	CLA	4	609	4	45,53,73	1.78	10 (22%)	52,89,113	1.84	9 (17%)
22	CLA	1	603	-	55,63,73	1.65	8 (14%)	64,101,113	1.54	9 (14%)
22	CLA	B	805	-	65,73,73	1.37	7 (10%)	76,113,113	1.69	11 (14%)
22	CLA	A	811	-	65,73,73	1.45	10 (15%)	76,113,113	1.43	7 (9%)
22	CLA	Y	604	-	42,50,73	1.80	7 (16%)	48,85,113	1.90	8 (16%)
22	CLA	H	201	-	60,68,73	1.51	8 (13%)	70,107,113	1.48	8 (11%)
22	CLA	A	826	-	65,73,73	1.43	8 (12%)	76,113,113	1.54	9 (11%)
22	CLA	4	612	4	40,49,73	1.83	7 (17%)	45,84,113	1.72	8 (17%)
22	CLA	B	806	6	65,73,73	1.45	8 (12%)	76,113,113	1.46	6 (7%)
22	CLA	2	610	2	55,63,73	1.54	10 (18%)	64,101,113	1.54	8 (12%)
22	CLA	1	616	1	43,51,73	1.86	8 (18%)	54,87,113	1.70	10 (18%)
22	CLA	X	602	19	40,49,73	1.91	8 (20%)	45,84,113	1.62	6 (13%)
22	CLA	K	203	-	45,53,73	1.74	9 (20%)	52,89,113	1.64	10 (19%)
26	LHG	B	851	22	37,37,48	0.67	1 (2%)	40,43,54	1.23	4 (10%)
23	LUT	Y	4621	-	42,43,43	0.75	0	51,60,60	1.51	10 (19%)
22	CLA	O	2002	-	37,46,73	1.96	7 (18%)	46,81,113	2.02	11 (23%)
22	CLA	A	807	5	65,73,73	1.47	10 (15%)	76,113,113	1.41	7 (9%)
22	CLA	Y	610	20	39,47,73	1.93	7 (17%)	49,82,113	1.89	11 (22%)
22	CLA	1	614	-	37,46,73	1.99	8 (21%)	46,81,113	1.81	10 (21%)
22	CLA	B	815	-	43,51,73	1.69	9 (20%)	49,86,113	1.86	7 (14%)
22	CLA	B	821	-	47,55,73	1.64	9 (19%)	54,91,113	1.77	9 (16%)
22	CLA	J	101	14	42,50,73	1.80	6 (14%)	48,85,113	1.73	8 (16%)
22	CLA	X	604	-	36,43,73	2.01	8 (22%)	45,76,113	1.78	9 (20%)
22	CLA	F	303	-	42,50,73	1.81	7 (16%)	48,85,113	1.71	8 (16%)
21	CHL	Z	608	-	44,53,74	2.20	13 (29%)	46,89,114	2.93	17 (36%)
22	CLA	B	833	-	45,53,73	1.76	10 (22%)	52,89,113	1.67	11 (21%)
22	CLA	B	839	-	65,73,73	1.44	8 (12%)	76,113,113	1.49	8 (10%)
22	CLA	K	206	15	37,47,73	1.92	6 (16%)	42,81,113	1.81	10 (23%)
22	CLA	O	2001	-	36,46,73	1.93	6 (16%)	41,80,113	1.67	7 (17%)
22	CLA	3	603	3	55,63,73	1.61	10 (18%)	64,101,113	1.63	13 (20%)
22	CLA	Z	613	19	43,51,73	1.78	6 (13%)	49,86,113	1.77	8 (16%)
22	CLA	A	822	-	65,73,73	1.49	10 (15%)	76,113,113	1.45	6 (7%)

Mol	Type	Chain	Res	Link	Bond lengths			Bond angles		
					Counts	RMSZ	# Z > 2	Counts	RMSZ	# Z > 2
22	CLA	A	831	-	65,73,73	1.55	11 (16%)	76,113,113	1.65	8 (10%)
22	CLA	B	820	-	50,58,73	1.66	8 (16%)	58,95,113	1.65	6 (10%)
22	CLA	A	845	26	50,58,73	1.66	8 (16%)	58,95,113	1.63	10 (17%)
22	CLA	B	829	-	56,64,73	1.76	10 (17%)	65,102,113	1.89	10 (15%)
26	LHG	Y	4630	22	44,44,48	0.60	0	47,50,54	1.23	4 (8%)
22	CLA	1	613	-	65,73,73	1.45	10 (15%)	76,113,113	1.46	7 (9%)
22	CLA	A	833	-	56,64,73	1.52	8 (14%)	65,102,113	1.69	7 (10%)
22	CLA	B	814	-	65,73,73	1.45	9 (13%)	76,113,113	1.58	8 (10%)
22	CLA	1	610	1	59,67,73	1.50	7 (11%)	69,106,113	1.55	7 (10%)
22	CLA	A	841	-	65,73,73	1.42	9 (13%)	76,113,113	1.52	9 (11%)
22	CLA	B	823	-	45,53,73	1.74	9 (20%)	52,89,113	1.73	7 (13%)
22	CLA	A	830	-	65,73,73	1.45	10 (15%)	76,113,113	1.49	10 (13%)
22	CLA	4	611	-	42,50,73	1.78	7 (16%)	48,85,113	1.71	9 (18%)
24	XAT	4	620	-	39,47,47	0.95	2 (5%)	54,74,74	2.59	19 (35%)
22	CLA	3	614	-	39,48,73	1.85	7 (17%)	44,83,113	1.78	7 (15%)
22	CLA	Y	611	26	39,48,73	1.94	7 (17%)	48,83,113	1.74	9 (18%)
22	CLA	B	804	-	41,49,73	1.76	7 (17%)	47,84,113	1.96	8 (17%)
22	CLA	B	828	-	65,73,73	1.44	11 (16%)	76,113,113	1.55	13 (17%)
22	CLA	2	614	-	43,51,73	1.73	7 (16%)	49,86,113	1.93	11 (22%)
22	CLA	A	805	-	52,60,73	1.64	8 (15%)	60,97,113	1.68	8 (13%)
33	NEX	Y	4623	-	38,46,46	0.89	1 (2%)	50,70,70	2.37	19 (38%)
21	CHL	X	608	-	38,47,74	2.40	15 (39%)	41,81,114	2.97	19 (46%)
22	CLA	F	301	-	57,65,73	1.60	9 (15%)	66,103,113	1.53	8 (12%)
25	BCR	K	202	-	41,41,41	0.78	0	56,56,56	2.25	14 (25%)
22	CLA	B	841	26	65,73,73	1.43	9 (13%)	76,113,113	1.46	8 (10%)
22	CLA	A	843	-	65,73,73	1.49	10 (15%)	76,113,113	1.44	7 (9%)
25	BCR	A	849	-	41,41,41	0.89	2 (4%)	56,56,56	2.04	19 (33%)
21	CHL	Y	605	20	37,46,74	2.46	14 (37%)	46,81,114	2.92	20 (43%)
22	CLA	B	817	-	59,67,73	1.52	10 (16%)	68,105,113	1.50	7 (10%)
22	CLA	B	809	6	65,73,73	1.49	10 (15%)	76,113,113	1.41	7 (9%)
21	CHL	X	607	-	41,49,74	2.39	15 (36%)	48,84,114	2.91	20 (41%)
22	CLA	X	611	26	38,47,73	1.94	6 (15%)	44,81,113	1.64	7 (15%)
21	CHL	X	606	-	38,47,74	2.31	14 (36%)	45,81,114	3.14	23 (51%)
22	CLA	X	612	19	37,44,73	1.98	7 (18%)	46,77,113	1.84	10 (21%)
22	CLA	2	612	2	44,52,73	1.79	8 (18%)	51,88,113	1.69	7 (13%)

Mol	Type	Chain	Res	Link	Bond lengths			Bond angles		
					Counts	RMSZ	# Z > 2	Counts	RMSZ	# Z > 2
22	CLA	X	603	-	39,48,73	1.89	6 (15%)	44,83,113	1.83	9 (20%)
22	CLA	F	304	-	41,49,73	1.79	9 (21%)	47,84,113	1.76	7 (14%)
22	CLA	3	610	3	41,49,73	1.79	8 (19%)	47,84,113	1.80	8 (17%)
22	CLA	A	802	-	65,73,73	1.47	10 (15%)	76,113,113	1.76	15 (19%)
26	LHG	2	622	22	36,36,48	0.74	1 (2%)	39,42,54	1.29	5 (12%)
22	CLA	B	819	-	55,63,73	1.63	11 (20%)	64,101,113	1.60	7 (10%)
22	CLA	4	601	4	46,54,73	1.74	10 (21%)	53,90,113	1.61	9 (16%)
22	CLA	A	806	-	65,73,73	1.42	9 (13%)	76,113,113	1.66	9 (11%)
25	BCR	K	205	-	41,41,41	0.72	0	56,56,56	1.95	14 (25%)
26	LHG	A	846	-	48,48,48	0.75	1 (2%)	51,54,54	1.31	5 (9%)
22	CLA	4	610	4	54,62,73	1.60	10 (18%)	62,99,113	1.62	6 (9%)
22	CLA	2	613	2	65,73,73	1.48	9 (13%)	76,113,113	1.52	7 (9%)
32	DGD	B	850	-	67,67,67	1.07	5 (7%)	81,81,81	1.44	13 (16%)
24	XAT	X	7622	-	39,47,47	0.93	0	54,74,74	2.95	19 (35%)
22	CLA	A	804	-	65,73,73	1.42	8 (12%)	76,113,113	1.62	9 (11%)
22	CLA	A	820	-	65,73,73	1.50	10 (15%)	76,113,113	1.64	8 (10%)
22	CLA	B	836	-	50,58,73	1.61	8 (16%)	58,95,113	1.82	11 (18%)
25	BCR	1	619	-	41,41,41	0.67	0	56,56,56	1.80	13 (23%)
21	CHL	1	601	1	54,63,74	2.09	16 (29%)	58,101,114	2.43	19 (32%)
22	CLA	A	812	-	65,73,73	1.46	7 (10%)	76,113,113	1.50	7 (9%)
22	CLA	1	604	-	49,57,73	1.69	8 (16%)	55,93,113	1.66	7 (12%)
22	CLA	A	834	-	65,73,73	1.46	8 (12%)	76,113,113	1.50	10 (13%)
22	CLA	A	813	-	54,62,73	1.59	8 (14%)	62,99,113	1.66	6 (9%)
22	CLA	A	823	-	42,50,73	1.75	7 (16%)	48,85,113	1.82	7 (14%)
22	CLA	A	825	-	55,63,73	1.59	10 (18%)	64,101,113	1.65	11 (17%)
25	BCR	F	305	-	41,41,41	0.78	0	56,56,56	1.84	13 (23%)
21	CHL	Z	605	19	37,46,74	2.37	14 (37%)	46,81,114	3.02	19 (41%)
22	CLA	B	840	-	65,73,73	1.50	10 (15%)	76,113,113	1.52	6 (7%)
25	BCR	A	850	-	41,41,41	0.89	2 (4%)	56,56,56	2.25	19 (33%)
21	CHL	4	618	4	40,49,74	2.16	12 (30%)	45,84,114	3.04	20 (44%)
22	CLA	A	835	-	65,73,73	1.43	11 (16%)	76,113,113	1.67	13 (17%)
22	CLA	A	854	-	65,73,73	1.46	8 (12%)	76,113,113	1.47	8 (10%)
22	CLA	B	812	-	43,51,73	1.69	7 (16%)	49,86,113	1.95	7 (14%)
27	LMG	4	622	-	39,39,55	0.90	1 (2%)	47,47,63	1.24	4 (8%)
22	CLA	3	612	3	43,51,73	1.82	6 (13%)	49,86,113	1.80	9 (18%)

Mol	Type	Chain	Res	Link	Bond lengths			Bond angles		
					Counts	RMSZ	# Z > 2	Counts	RMSZ	# Z > 2
22	CLA	A	821	-	45,53,73	1.76	9 (20%)	52,89,113	1.71	7 (13%)
27	LMG	1	622	-	53,53,55	0.84	2 (3%)	61,61,63	1.28	5 (8%)
22	CLA	3	615	-	37,44,73	1.89	7 (18%)	42,77,113	1.83	7 (16%)
22	CLA	Z	611	26	39,47,73	1.95	7 (17%)	49,82,113	1.81	11 (22%)
21	CHL	Z	606	-	38,47,74	2.30	14 (36%)	41,81,114	2.97	20 (48%)
23	LUT	2	619	-	42,43,43	0.78	0	51,60,60	1.60	10 (19%)
21	CHL	1	607	1	40,49,74	2.42	16 (40%)	41,84,114	2.85	20 (48%)
21	CHL	4	606	-	40,49,74	2.22	13 (32%)	42,84,114	2.89	18 (42%)
22	CLA	B	825	-	62,70,73	1.45	8 (12%)	72,109,113	1.46	11 (15%)
22	CLA	2	611	26	38,45,73	2.94	10 (26%)	41,76,113	1.52	9 (21%)
22	CLA	3	604	-	41,50,73	1.89	8 (19%)	51,86,113	1.73	8 (15%)
22	CLA	3	607	3	41,49,73	1.87	7 (17%)	51,84,113	1.76	10 (19%)
22	CLA	B	813	-	65,73,73	1.42	11 (16%)	76,113,113	1.54	13 (17%)
23	LUT	Z	7620	-	42,43,43	0.75	0	51,60,60	1.56	12 (23%)
22	CLA	3	602	3	60,68,73	1.57	8 (13%)	70,107,113	1.47	8 (11%)
22	CLA	2	604	-	43,51,73	1.79	7 (16%)	48,86,113	1.70	6 (12%)
22	CLA	A	814	-	65,73,73	1.41	8 (12%)	76,113,113	1.44	9 (11%)
22	CLA	2	602	2	65,73,73	1.49	10 (15%)	76,113,113	1.36	7 (9%)
22	CLA	A	817	-	45,53,73	1.75	9 (20%)	52,89,113	1.75	9 (17%)
24	XAT	Z	4622	-	39,47,47	0.98	0	54,74,74	2.88	18 (33%)
24	XAT	3	619	-	39,47,47	0.92	2 (5%)	54,74,74	2.51	19 (35%)
22	CLA	4	602	4	60,68,73	1.49	7 (11%)	70,107,113	1.60	10 (14%)
21	CHL	2	618	2	43,51,74	2.22	15 (34%)	45,86,114	3.04	20 (44%)
22	CLA	3	613	3	53,62,73	1.61	8 (15%)	61,100,113	1.53	6 (9%)
21	CHL	2	607	-	43,51,74	2.14	12 (27%)	45,86,114	3.00	17 (37%)
22	CLA	4	614	-	45,53,73	1.79	7 (15%)	52,89,113	1.65	10 (19%)
22	CLA	G	201	-	45,53,73	1.76	9 (20%)	52,89,113	1.70	8 (15%)
23	LUT	3	618	-	42,43,43	0.74	0	51,60,60	1.58	10 (19%)
22	CLA	L	302	16	45,53,73	1.76	9 (20%)	52,89,113	1.76	9 (17%)
22	CLA	A	810	5	50,58,73	1.68	10 (20%)	58,95,113	1.52	9 (15%)
22	CLA	N	1002	-	50,58,73	1.66	7 (14%)	58,95,113	1.71	7 (12%)
22	CLA	B	830	-	43,51,73	1.77	10 (23%)	49,86,113	1.66	7 (14%)
22	CLA	1	612	1	45,53,73	1.79	7 (15%)	52,89,113	1.69	8 (15%)
22	CLA	4	613	-	57,65,73	1.55	7 (12%)	66,103,113	1.58	9 (13%)
23	LUT	Y	4620	-	42,43,43	0.75	0	51,60,60	1.63	13 (25%)

Mol	Type	Chain	Res	Link	Bond lengths			Bond angles		
					Counts	RMSZ	# Z > 2	Counts	RMSZ	# Z > 2
22	CLA	Z	610	19	37,44,73	2.02	8 (21%)	41,77,113	1.85	8 (19%)
22	CLA	A	815	-	45,53,73	1.70	9 (20%)	52,89,113	1.83	10 (19%)
22	CLA	A	839	-	55,63,73	1.61	9 (16%)	64,101,113	1.50	8 (12%)
23	LUT	X	2621	-	42,43,43	0.76	0	51,60,60	1.57	8 (15%)
25	BCR	A	852	-	41,41,41	0.74	0	56,56,56	1.98	11 (19%)
22	CLA	B	818	-	60,68,73	1.47	10 (16%)	70,107,113	1.59	9 (12%)
21	CHL	Y	606	-	37,46,74	2.42	13 (35%)	46,81,114	3.02	18 (39%)
25	BCR	A	851	-	41,41,41	0.78	0	56,56,56	1.97	12 (21%)
22	CLA	A	829	-	65,73,73	1.42	7 (10%)	76,113,113	1.67	10 (13%)
22	CLA	B	811	-	54,62,73	1.63	9 (16%)	67,100,113	1.57	9 (13%)
21	CHL	2	601	2	61,69,74	1.88	14 (22%)	67,108,114	2.67	23 (34%)
29	PQN	A	844	-	34,34,34	2.88	11 (32%)	42,45,45	2.13	6 (14%)
22	CLA	A	828	-	65,73,73	1.44	9 (13%)	76,113,113	1.42	6 (7%)
22	CLA	B	810	-	65,73,73	1.45	8 (12%)	76,113,113	1.51	11 (14%)
32	DGD	J	103	-	67,67,67	0.95	4 (5%)	81,81,81	1.45	8 (9%)
21	CHL	3	608	-	45,53,74	2.13	14 (31%)	52,89,114	2.78	21 (40%)
25	BCR	G	205	-	41,41,41	0.75	0	56,56,56	1.90	16 (28%)
21	CHL	2	608	-	51,59,74	2.03	14 (27%)	55,96,114	2.80	20 (36%)
22	CLA	A	809	5	65,73,73	1.44	10 (15%)	76,113,113	1.44	9 (11%)
22	CLA	N	1001	18	44,53,73	1.77	8 (18%)	50,89,113	1.65	7 (14%)
25	BCR	B	846	-	41,41,41	0.83	0	56,56,56	2.02	22 (39%)
22	CLA	X	613	19	37,44,73	1.94	6 (16%)	42,77,113	1.91	8 (19%)
26	LHG	Z	7630	22	22,22,48	0.90	1 (4%)	25,28,54	1.18	1 (4%)
22	CLA	Y	602	20	45,53,73	1.81	9 (20%)	52,89,113	1.57	8 (15%)
21	CHL	4	608	-	46,54,74	2.16	15 (32%)	49,90,114	2.83	18 (36%)
22	CLA	A	808	-	50,58,73	1.61	8 (16%)	58,95,113	1.68	8 (13%)
23	LUT	1	617	-	42,43,43	0.79	0	51,60,60	1.71	15 (29%)
21	CHL	Y	608	-	39,48,74	2.24	15 (38%)	45,83,114	3.02	16 (35%)
25	BCR	B	844	-	41,41,41	0.74	0	56,56,56	1.97	16 (28%)
22	CLA	X	610	19	39,47,73	1.86	6 (15%)	42,81,113	1.87	7 (16%)
21	CHL	X	601	19	37,46,74	2.29	13 (35%)	44,80,114	3.06	20 (45%)
30	SF4	A	853	-	0,12,12	-	-	-	-	-
22	CLA	Y	613	20	42,51,73	1.92	7 (16%)	52,87,113	1.77	8 (15%)
22	CLA	A	803	-	65,73,73	1.47	10 (15%)	76,113,113	1.47	7 (9%)
22	CLA	K	204	-	46,54,73	1.70	8 (17%)	53,90,113	1.63	7 (13%)

Mol	Type	Chain	Res	Link	Bond lengths			Bond angles		
					Counts	RMSZ	# Z > 2	Counts	RMSZ	# Z > 2
25	BCR	A	848	-	41,41,41	0.81	0	56,56,56	1.84	13 (23%)
25	BCR	L	306	-	41,41,41	0.76	0	56,56,56	1.84	13 (23%)
22	CLA	4	617	-	50,58,73	1.67	10 (20%)	58,95,113	1.50	9 (15%)
21	CHL	4	607	-	41,49,74	2.23	14 (34%)	51,84,114	2.82	18 (35%)
22	CLA	A	816	-	42,50,73	1.74	7 (16%)	48,85,113	1.84	8 (16%)
22	CLA	1	611	26	37,46,73	1.94	9 (24%)	46,81,113	1.80	9 (19%)
22	CLA	B	835	-	42,50,73	1.86	9 (21%)	48,85,113	1.64	7 (14%)
22	CLA	3	609	3	45,53,73	1.81	11 (24%)	52,89,113	1.83	11 (21%)
22	CLA	1	608	-	43,52,73	1.80	6 (13%)	49,88,113	1.54	7 (14%)
22	CLA	2	609	2	45,53,73	1.71	7 (15%)	52,89,113	1.80	10 (19%)
25	BCR	B	848	-	41,41,41	0.79	0	56,56,56	2.01	16 (28%)
22	CLA	B	808	-	65,73,73	1.46	11 (16%)	76,113,113	1.75	10 (13%)
21	CHL	Z	609	19	41,50,74	2.27	12 (29%)	42,85,114	3.00	17 (40%)
22	CLA	B	831	-	43,51,73	1.78	7 (16%)	49,86,113	1.77	7 (14%)
25	BCR	2	621	-	41,41,41	0.71	0	56,56,56	1.87	11 (19%)
22	CLA	A	832	-	50,58,73	1.65	9 (18%)	58,95,113	1.76	11 (18%)
22	CLA	L	303	-	60,68,73	1.51	9 (15%)	70,107,113	1.50	10 (14%)
25	BCR	B	847	-	41,41,41	1.03	3 (7%)	56,56,56	2.52	25 (44%)

In the following table, the Chirals column lists the number of chiral outliers, the number of chiral centers analysed, the number of these observed in the model and the number defined in the Chemical Component Dictionary. Similar counts are reported in the Torsion and Rings columns. '-' means no outliers of that kind were identified.

Mol	Type	Chain	Res	Link	Chirals	Torsions	Rings
33	NEX	Z	7623	-	-	2/27/83/83	0/3/3/3
22	CLA	G	204	11	1/1/11/20	8/13/91/115	-
21	CHL	X	609	19	3/3/13/26	0/2/94/137	-
21	CHL	Y	609	20	3/3/14/26	0/6/104/137	-
21	CHL	Z	601	19	3/3/15/26	4/10/108/137	-
22	CLA	B	802	-	1/1/15/20	18/37/115/115	-
24	XAT	2	620	-	-	3/31/93/93	0/4/4/4
25	BCR	4	621	-	-	10/29/63/63	0/2/2/2
22	CLA	B	834	-	1/1/14/20	8/31/109/115	-
25	BCR	3	620	-	-	5/29/63/63	0/2/2/2
25	BCR	A	856	-	-	6/29/63/63	0/2/2/2

Continued on next page...

Continued from previous page...

Mol	Type	Chain	Res	Link	Chirals	Torsions	Rings
22	CLA	A	842	-	1/1/15/20	9/37/115/115	-
22	CLA	A	818	-	1/1/14/20	12/31/109/115	-
33	NEX	X	2623	-	-	5/27/83/83	0/3/3/3
22	CLA	B	803	-	1/1/15/20	15/37/115/115	-
23	LUT	Z	7621	-	-	3/29/67/67	0/2/2/2
26	LHG	1	620	22	-	23/53/53/53	-
30	SF4	C	102	-	-	-	0/6/5/5
22	CLA	B	824	-	1/1/15/20	12/37/115/115	-
28	CL0	A	801	-	3/3/20/25	7/37/135/135	-
22	CLA	1	602	1	1/1/14/20	5/33/111/115	-
22	CLA	Z	612	19	1/1/9/20	2/4/80/115	-
31	LMU	B	849	-	-	11/21/61/61	0/2/2/2
22	CLA	L	304	-	1/1/11/20	3/13/91/115	-
22	CLA	B	816	-	1/1/13/20	6/25/103/115	-
22	CLA	B	826	-	1/1/14/20	14/34/112/115	-
22	CLA	K	201	15	1/1/8/20	0/2/76/115	-
21	CHL	Y	607	-	3/3/15/26	4/8/104/137	-
25	BCR	B	843	-	-	5/29/63/63	0/2/2/2
22	CLA	Y	612	20	1/1/10/20	0/4/80/115	-
22	CLA	4	604	-	1/1/11/20	5/11/87/115	-
26	LHG	A	847	22	-	14/34/34/53	-
22	CLA	X	614	-	1/1/9/20	5/8/80/115	-
22	CLA	1	609	1	1/1/10/20	2/8/84/115	-
22	CLA	B	832	-	1/1/15/20	9/37/115/115	-
21	CHL	X	605	19	3/3/15/26	5/7/105/137	-
22	CLA	1	606	-	1/1/9/20	4/8/82/115	-
23	LUT	X	2620	-	-	4/29/67/67	0/2/2/2
26	LHG	X	2630	22	-	8/25/25/53	-
23	LUT	1	621	-	-	2/29/67/67	0/2/2/2
27	LMG	4	623	-	-	11/28/48/70	0/1/1/1
29	PQN	B	842	-	-	9/23/43/43	0/2/2/2
31	LMU	A	857	-	-	8/16/56/61	0/2/2/2
21	CHL	Y	601	20	4/4/20/26	18/35/131/137	-
22	CLA	A	837	5	1/1/11/20	7/13/91/115	-
30	SF4	C	101	-	-	-	0/6/5/5

Continued on next page...

Continued from previous page...

Mol	Type	Chain	Res	Link	Chirals	Torsions	Rings
22	CLA	A	824	-	1/1/10/20	2/8/86/115	-
22	CLA	A	838	-	1/1/12/20	7/21/99/115	-
22	CLA	4	603	4	1/1/11/20	2/13/89/115	-
22	CLA	A	840	-	1/1/12/20	3/22/100/115	-
24	XAT	Y	2622	-	-	4/31/93/93	0/4/4/4
22	CLA	Y	603	-	1/1/10/20	1/4/82/115	-
27	LMG	G	202	-	-	20/33/53/70	0/1/1/1
22	CLA	A	819	-	1/1/13/20	9/30/108/115	-
24	XAT	1	618	-	-	3/31/93/93	0/4/4/4
22	CLA	A	827	-	1/1/13/20	11/30/108/115	-
22	CLA	A	836	-	1/1/11/20	1/13/91/115	-
25	BCR	B	845	-	-	6/29/63/63	0/2/2/2
22	CLA	B	838	-	1/1/11/20	7/16/94/115	-
22	CLA	B	822	-	1/1/10/20	4/10/88/115	-
25	BCR	L	301	-	-	4/29/63/63	0/2/2/2
21	CHL	2	606	-	3/3/15/26	0/10/108/137	-
27	LMG	2	623	-	-	16/31/51/70	0/1/1/1
22	CLA	B	837	-	1/1/15/20	8/37/115/115	-
25	BCR	L	305	-	-	10/29/63/63	0/2/2/2
22	CLA	Z	614	-	1/1/11/20	5/11/89/115	-
25	BCR	J	102	-	-	7/29/63/63	0/2/2/2
21	CHL	Z	607	-	3/3/16/26	5/13/109/137	-
23	LUT	4	619	-	-	2/29/67/67	0/2/2/2
22	CLA	Y	614	-	1/1/10/20	4/6/82/115	-
22	CLA	Z	603	-	1/1/10/20	4/10/86/115	-
22	CLA	3	606	3	1/1/10/20	5/8/86/115	-
22	CLA	Z	604	-	1/1/11/20	3/16/92/115	-
25	BCR	B	801	-	-	6/29/63/63	0/2/2/2
22	CLA	B	807	6	-	4/22/100/115	-
22	CLA	2	603	-	1/1/11/20	2/11/89/115	-
22	CLA	B	827	-	1/1/15/20	20/37/115/115	-
22	CLA	3	617	-	1/1/10/20	0/6/84/115	-
22	CLA	G	203	-	1/1/10/20	3/10/88/115	-
22	CLA	Z	602	19	1/1/12/20	7/22/98/115	-
25	BCR	I	101	-	-	3/29/63/63	0/2/2/2

Continued on next page...

Continued from previous page...

Mol	Type	Chain	Res	Link	Chirals	Torsions	Rings
22	CLA	4	609	4	1/1/11/20	6/13/91/115	-
22	CLA	1	603	-	1/1/13/20	11/25/103/115	-
22	CLA	B	805	-	1/1/15/20	15/37/115/115	-
22	CLA	A	811	-	1/1/15/20	16/37/115/115	-
22	CLA	Y	604	-	1/1/10/20	7/10/88/115	-
22	CLA	H	201	-	1/1/14/20	14/31/109/115	-
22	CLA	A	826	-	1/1/15/20	17/37/115/115	-
22	CLA	4	612	4	1/1/10/20	2/8/86/115	-
22	CLA	B	806	6	1/1/15/20	12/37/115/115	-
22	CLA	2	610	2	1/1/13/20	8/25/103/115	-
22	CLA	X	602	19	1/1/10/20	3/8/86/115	-
22	CLA	1	616	1	-	6/11/87/115	-
22	CLA	K	203	-	1/1/11/20	4/13/91/115	-
26	LHG	B	851	22	-	19/42/42/53	-
23	LUT	Y	4621	-	-	3/29/67/67	0/2/2/2
22	CLA	O	2002	-	1/1/10/20	0/4/80/115	-
22	CLA	A	807	5	1/1/15/20	19/37/115/115	-
22	CLA	Y	610	20	1/1/10/20	3/6/82/115	-
22	CLA	1	614	-	1/1/10/20	0/4/80/115	-
22	CLA	B	815	-	1/1/10/20	1/11/89/115	-
22	CLA	B	821	-	1/1/11/20	6/16/94/115	-
22	CLA	J	101	14	1/1/10/20	5/10/88/115	-
22	CLA	X	604	-	1/1/8/20	-	-
22	CLA	F	303	-	1/1/10/20	4/10/88/115	-
21	CHL	Z	608	-	3/3/16/26	7/13/111/137	-
22	CLA	B	833	-	1/1/11/20	6/13/91/115	-
22	CLA	B	839	-	1/1/15/20	13/37/115/115	-
22	CLA	K	206	15	1/1/9/20	0/6/80/115	-
22	CLA	O	2001	-	1/1/9/20	2/4/78/115	-
22	CLA	3	603	3	1/1/13/20	8/25/103/115	-
22	CLA	Z	613	19	1/1/10/20	1/11/89/115	-
22	CLA	A	822	-	1/1/15/20	13/37/115/115	-
22	CLA	A	831	-	1/1/15/20	12/37/115/115	-
22	CLA	B	820	-	1/1/12/20	6/19/97/115	-
22	CLA	A	845	26	1/1/12/20	8/19/97/115	-

Continued on next page...

Continued from previous page...

Mol	Type	Chain	Res	Link	Chirals	Torsions	Rings
22	CLA	B	829	-	1/1/13/20	10/27/105/115	-
26	LHG	Y	4630	22	-	13/49/49/53	-
22	CLA	1	613	-	1/1/15/20	12/37/115/115	-
22	CLA	A	833	-	1/1/13/20	8/27/105/115	-
22	CLA	B	814	-	1/1/15/20	7/37/115/115	-
22	CLA	1	610	1	1/1/14/20	2/29/107/115	-
22	CLA	A	841	-	1/1/15/20	13/37/115/115	-
22	CLA	B	823	-	1/1/11/20	4/13/91/115	-
22	CLA	A	830	-	1/1/15/20	14/37/115/115	-
22	CLA	4	611	-	1/1/10/20	6/10/88/115	-
24	XAT	4	620	-	-	2/31/93/93	0/4/4/4
22	CLA	3	614	-	1/1/10/20	1/6/84/115	-
22	CLA	Y	611	26	1/1/10/20	1/8/84/115	-
22	CLA	B	804	-	1/1/10/20	2/8/86/115	-
22	CLA	B	828	-	1/1/15/20	16/37/115/115	-
22	CLA	A	805	-	1/1/12/20	7/22/100/115	-
22	CLA	2	614	-	1/1/10/20	3/11/89/115	-
33	NEX	Y	4623	-	-	5/27/83/83	0/3/3/3
21	CHL	X	608	-	3/3/14/26	1/4/102/137	-
22	CLA	F	301	-	1/1/13/20	11/28/106/115	-
25	BCR	K	202	-	-	6/29/63/63	0/2/2/2
22	CLA	B	841	26	1/1/15/20	14/37/115/115	-
22	CLA	A	843	-	1/1/15/20	16/37/115/115	-
25	BCR	A	849	-	-	3/29/63/63	0/2/2/2
21	CHL	Y	605	20	3/3/15/26	2/4/100/137	-
22	CLA	B	817	-	1/1/13/20	10/30/108/115	-
22	CLA	B	809	6	1/1/15/20	16/37/115/115	-
21	CHL	X	607	-	3/3/15/26	4/10/106/137	-
22	CLA	X	611	26	1/1/9/20	1/6/80/115	-
21	CHL	X	606	-	3/3/14/26	0/8/100/137	-
22	CLA	X	612	19	1/1/8/20	2/2/74/115	-
22	CLA	2	612	2	1/1/11/20	7/11/89/115	-
22	CLA	X	603	-	1/1/10/20	2/6/84/115	-
22	CLA	F	304	-	1/1/10/20	2/8/86/115	-
22	CLA	3	610	3	1/1/10/20	3/8/86/115	-

Continued on next page...

Continued from previous page...

Mol	Type	Chain	Res	Link	Chirals	Torsions	Rings
22	CLA	A	802	-	1/1/15/20	13/37/115/115	-
26	LHG	2	622	22	-	21/41/41/53	-
22	CLA	B	819	-	1/1/13/20	8/25/103/115	-
22	CLA	4	601	4	1/1/11/20	7/15/93/115	-
22	CLA	A	806	-	1/1/15/20	20/37/115/115	-
25	BCR	K	205	-	-	8/29/63/63	0/2/2/2
26	LHG	A	846	-	-	29/53/53/53	-
22	CLA	4	610	4	1/1/12/20	6/24/102/115	-
22	CLA	2	613	2	1/1/15/20	10/37/115/115	-
32	DGD	B	850	-	-	22/55/95/95	0/2/2/2
24	XAT	X	7622	-	-	1/31/93/93	0/4/4/4
22	CLA	A	804	-	1/1/15/20	12/37/115/115	-
22	CLA	A	820	-	1/1/15/20	12/37/115/115	-
22	CLA	B	836	-	1/1/12/20	3/19/97/115	-
25	BCR	1	619	-	-	6/29/63/63	0/2/2/2
21	CHL	1	601	1	4/4/18/26	14/25/123/137	-
22	CLA	A	812	-	1/1/15/20	14/37/115/115	-
22	CLA	1	604	-	1/1/11/20	10/18/96/115	-
22	CLA	A	834	-	1/1/15/20	15/37/115/115	-
22	CLA	A	813	-	1/1/12/20	3/24/102/115	-
22	CLA	A	823	-	1/1/10/20	6/10/88/115	-
22	CLA	A	825	-	1/1/13/20	16/25/103/115	-
25	BCR	F	305	-	-	2/29/63/63	0/2/2/2
21	CHL	Z	605	19	3/3/15/26	1/4/100/137	-
22	CLA	B	840	-	1/1/15/20	13/37/115/115	-
25	BCR	A	850	-	-	3/29/63/63	0/2/2/2
21	CHL	4	618	4	3/3/15/26	2/10/106/137	-
22	CLA	A	835	-	1/1/15/20	19/37/115/115	-
22	CLA	A	854	-	1/1/15/20	16/37/115/115	-
22	CLA	B	812	-	1/1/10/20	4/11/89/115	-
27	LMG	4	622	-	-	12/34/54/70	0/1/1/1
22	CLA	3	612	3	-	4/11/89/115	-
22	CLA	A	821	-	1/1/11/20	0/13/91/115	-
27	LMG	1	622	-	-	26/48/68/70	0/1/1/1
22	CLA	3	615	-	1/1/8/20	0/0/74/115	-

Continued on next page...

Continued from previous page...

Mol	Type	Chain	Res	Link	Chirals	Torsions	Rings
22	CLA	Z	611	26	1/1/10/20	2/6/82/115	-
21	CHL	Z	606	-	3/3/14/26	2/4/102/137	-
23	LUT	2	619	-	-	2/29/67/67	0/2/2/2
21	CHL	1	607	1	3/3/15/26	2/8/106/137	-
21	CHL	4	606	-	3/3/15/26	4/8/106/137	-
22	CLA	B	825	-	1/1/14/20	9/34/112/115	-
22	CLA	2	611	26	1/1/7/20	3/10/70/115	-
22	CLA	3	604	-	1/1/11/20	0/9/85/115	-
22	CLA	3	607	3	1/1/10/20	2/10/86/115	-
22	CLA	B	813	-	1/1/15/20	18/37/115/115	-
23	LUT	Z	7620	-	-	2/29/67/67	0/2/2/2
22	CLA	3	602	3	1/1/14/20	10/31/109/115	-
22	CLA	2	604	-	1/1/10/20	5/9/88/115	-
22	CLA	A	814	-	1/1/15/20	18/37/115/115	-
22	CLA	2	602	2	1/1/15/20	13/37/115/115	-
22	CLA	A	817	-	1/1/11/20	6/13/91/115	-
24	XAT	Z	4622	-	-	3/31/93/93	0/4/4/4
24	XAT	3	619	-	-	2/31/93/93	0/4/4/4
22	CLA	4	602	4	1/1/14/20	12/31/109/115	-
21	CHL	2	618	2	3/3/15/26	4/12/110/137	-
22	CLA	3	613	3	1/1/13/20	8/23/101/115	-
21	CHL	2	607	-	3/3/15/26	4/12/110/137	-
22	CLA	4	614	-	1/1/11/20	3/13/91/115	-
22	CLA	G	201	-	1/1/11/20	4/13/91/115	-
23	LUT	3	618	-	-	4/29/67/67	0/2/2/2
22	CLA	L	302	16	1/1/11/20	5/13/91/115	-
22	CLA	A	810	5	1/1/12/20	8/19/97/115	-
22	CLA	N	1002	-	1/1/12/20	9/19/97/115	-
22	CLA	B	830	-	1/1/10/20	3/11/89/115	-
22	CLA	1	612	1	1/1/11/20	3/13/91/115	-
22	CLA	4	613	-	1/1/13/20	9/28/106/115	-
23	LUT	Y	4620	-	-	7/29/67/67	0/2/2/2
22	CLA	Z	610	19	1/1/8/20	0/0/74/115	-
22	CLA	A	815	-	1/1/11/20	6/13/91/115	-

Continued on next page...

Continued from previous page...

Mol	Type	Chain	Res	Link	Chirals	Torsions	Rings
22	CLA	A	839	-	1/1/13/20	7/25/103/115	-
23	LUT	X	2621	-	-	5/29/67/67	0/2/2/2
25	BCR	A	852	-	-	8/29/63/63	0/2/2/2
22	CLA	B	818	-	1/1/14/20	18/31/109/115	-
21	CHL	Y	606	-	3/3/15/26	1/4/100/137	-
25	BCR	A	851	-	-	6/29/63/63	0/2/2/2
22	CLA	A	829	-	1/1/15/20	13/37/115/115	-
22	CLA	B	811	-	1/1/13/20	10/25/101/115	-
21	CHL	2	601	2	4/4/19/26	16/33/131/137	-
29	PQN	A	844	-	-	11/23/43/43	0/2/2/2
22	CLA	A	828	-	1/1/15/20	14/37/115/115	-
22	CLA	B	810	-	1/1/15/20	13/37/115/115	-
32	DGD	J	103	-	-	29/55/95/95	0/2/2/2
21	CHL	3	608	-	3/3/16/26	7/13/111/137	-
25	BCR	G	205	-	-	0/29/63/63	0/2/2/2
21	CHL	2	608	-	3/3/17/26	7/21/119/137	-
22	CLA	A	809	5	1/1/15/20	12/37/115/115	-
22	CLA	N	1001	18	-	5/13/91/115	-
25	BCR	B	846	-	-	1/29/63/63	0/2/2/2
22	CLA	X	613	19	1/1/8/20	0/0/74/115	-
26	LHG	Z	7630	22	-	13/26/26/53	-
22	CLA	Y	602	20	1/1/11/20	7/13/91/115	-
21	CHL	4	608	-	3/3/16/26	5/15/113/137	-
22	CLA	A	808	-	1/1/12/20	2/19/97/115	-
23	LUT	1	617	-	-	4/29/67/67	0/2/2/2
21	CHL	Y	608	-	3/3/15/26	2/8/104/137	-
25	BCR	B	844	-	-	8/29/63/63	0/2/2/2
22	CLA	X	610	19	1/1/9/20	0/2/82/115	-
21	CHL	X	601	19	3/3/14/26	2/4/100/137	-
30	SF4	A	853	-	-	-	0/6/5/5
22	CLA	Y	613	20	1/1/11/20	4/11/87/115	-
22	CLA	A	803	-	1/1/15/20	5/37/115/115	-
22	CLA	K	204	-	1/1/11/20	11/15/93/115	-
25	BCR	A	848	-	-	4/29/63/63	0/2/2/2
25	BCR	L	306	-	-	6/29/63/63	0/2/2/2

Continued on next page...

Continued from previous page...

Mol	Type	Chain	Res	Link	Chirals	Torsions	Rings
22	CLA	4	617	-	1/1/12/20	8/19/97/115	-
21	CHL	4	607	-	3/3/15/26	0/10/106/137	-
22	CLA	A	816	-	1/1/10/20	3/10/88/115	-
22	CLA	1	611	26	1/1/10/20	1/4/80/115	-
22	CLA	B	835	-	1/1/10/20	4/10/88/115	-
22	CLA	3	609	3	1/1/11/20	5/13/91/115	-
22	CLA	1	608	-	1/1/11/20	4/11/89/115	-
22	CLA	2	609	2	1/1/11/20	6/13/91/115	-
25	BCR	B	848	-	-	3/29/63/63	0/2/2/2
22	CLA	B	808	-	1/1/15/20	16/37/115/115	-
21	CHL	Z	609	19	3/3/15/26	5/10/108/137	-
22	CLA	B	831	-	1/1/10/20	3/11/89/115	-
25	BCR	2	621	-	-	4/29/63/63	0/2/2/2
22	CLA	A	832	-	1/1/12/20	8/19/97/115	-
22	CLA	L	303	-	1/1/14/20	16/31/109/115	-
25	BCR	B	847	-	-	2/29/63/63	0/2/2/2

The worst 5 of 1925 bond length outliers are listed below:

Mol	Chain	Res	Type	Atoms	Z	Observed(Å)	Ideal(Å)
21	Z	607	CHL	C4B-NB	29.20	1.61	1.35
22	2	611	CLA	C1A-NA	12.62	1.40	1.29
21	Z	607	CHL	C1B-NB	12.55	1.46	1.35
29	A	844	PQN	C12-C13	8.56	1.53	1.33
29	B	842	PQN	C12-C13	8.52	1.53	1.33

The worst 5 of 2886 bond angle outliers are listed below:

Mol	Chain	Res	Type	Atoms	Z	Observed(°)	Ideal(°)
24	X	7622	XAT	O24-C25-C24	10.93	121.59	113.38
22	B	808	CLA	C4A-NA-C1A	9.49	110.97	106.71
24	Z	4622	XAT	O24-C25-C24	9.46	120.49	113.38
33	Y	4623	NEX	O24-C25-C24	9.16	120.26	113.38
21	X	601	CHL	CMD-C2D-C1D	9.10	140.76	124.71

5 of 263 chirality outliers are listed below:

Mol	Chain	Res	Type	Atom
21	1	601	CHL	NC
21	1	601	CHL	NA
21	1	601	CHL	ND
21	1	601	CHL	C8
21	1	607	CHL	NC

5 of 1886 torsion outliers are listed below:

Mol	Chain	Res	Type	Atoms
21	1	601	CHL	C1A-C2A-CAA-CBA
21	1	601	CHL	C3A-C2A-CAA-CBA
21	2	601	CHL	C1A-C2A-CAA-CBA
21	2	601	CHL	C1C-C2C-CMC-OMC
21	2	601	CHL	C3C-C2C-CMC-OMC

There are no ring outliers.

206 monomers are involved in 430 short contacts:

Mol	Chain	Res	Type	Clashes	Symm-Clashes
33	Z	7623	NEX	2	0
22	G	204	CLA	1	0
21	X	609	CHL	1	0
21	Y	609	CHL	1	0
22	B	802	CLA	4	0
24	2	620	XAT	4	0
25	4	621	BCR	1	0
22	B	834	CLA	1	0
25	3	620	BCR	3	0
25	A	856	BCR	5	0
22	A	842	CLA	6	0
22	A	818	CLA	1	0
33	X	2623	NEX	3	0
22	B	803	CLA	2	0
23	Z	7621	LUT	2	0
26	1	620	LHG	6	0
30	C	102	SF4	1	0
22	B	824	CLA	2	0
28	A	801	CL0	25	0
22	1	602	CLA	6	0
22	Z	612	CLA	1	0
31	B	849	LMU	5	0
22	L	304	CLA	3	0
22	B	816	CLA	2	0

Continued on next page...

Continued from previous page...

Mol	Chain	Res	Type	Clashes	Symm-Clashes
22	B	826	CLA	4	0
22	K	201	CLA	1	0
25	B	843	BCR	2	0
22	Y	612	CLA	1	0
26	A	847	LHG	2	0
22	1	609	CLA	2	0
22	B	832	CLA	6	0
21	X	605	CHL	1	0
23	X	2620	LUT	2	0
26	X	2630	LHG	1	0
23	1	621	LUT	1	0
27	4	623	LMG	1	0
29	B	842	PQN	7	0
31	A	857	LMU	4	0
21	Y	601	CHL	1	0
22	A	837	CLA	1	0
22	A	824	CLA	1	0
22	A	838	CLA	1	0
22	A	840	CLA	3	0
24	Y	2622	XAT	2	0
27	G	202	LMG	1	0
22	A	819	CLA	1	0
22	A	827	CLA	1	0
25	B	845	BCR	5	0
22	B	838	CLA	1	0
21	2	606	CHL	2	0
27	2	623	LMG	1	0
22	B	837	CLA	4	0
25	L	305	BCR	6	0
22	Z	614	CLA	1	0
25	J	102	BCR	1	0
23	4	619	LUT	4	0
22	3	606	CLA	1	0
25	B	801	BCR	3	0
22	B	807	CLA	1	0
22	B	827	CLA	5	0
22	G	203	CLA	2	0
22	Z	602	CLA	2	0
25	I	101	BCR	3	0
22	4	609	CLA	3	0
22	1	603	CLA	3	0
22	B	805	CLA	2	0

Continued on next page...

Continued from previous page...

Mol	Chain	Res	Type	Clashes	Symm-Clashes
22	A	811	CLA	3	0
22	Y	604	CLA	2	0
22	H	201	CLA	5	0
22	A	826	CLA	2	0
22	4	612	CLA	2	0
22	B	806	CLA	1	0
22	2	610	CLA	3	0
22	X	602	CLA	4	0
26	B	851	LHG	1	0
23	Y	4621	LUT	2	0
22	A	807	CLA	1	0
22	1	614	CLA	1	0
22	B	815	CLA	1	0
22	B	821	CLA	1	0
22	F	303	CLA	1	0
22	B	833	CLA	1	0
22	B	839	CLA	2	0
22	K	206	CLA	1	0
22	O	2001	CLA	1	0
22	Z	613	CLA	1	0
22	A	822	CLA	5	0
22	A	831	CLA	6	0
22	B	829	CLA	3	0
26	Y	4630	LHG	3	0
22	1	613	CLA	2	0
22	A	833	CLA	1	0
22	B	814	CLA	1	0
22	1	610	CLA	2	0
22	A	841	CLA	5	0
22	B	823	CLA	2	0
22	A	830	CLA	4	0
22	4	611	CLA	2	0
24	4	620	XAT	5	0
22	3	614	CLA	1	0
22	B	828	CLA	4	0
33	Y	4623	NEX	2	0
22	F	301	CLA	2	0
25	K	202	BCR	5	0
22	B	841	CLA	4	0
22	A	843	CLA	2	0
25	A	849	BCR	7	0
22	B	817	CLA	3	0

Continued on next page...

Continued from previous page...

Mol	Chain	Res	Type	Clashes	Symm-Clashes
22	B	809	CLA	4	0
21	X	606	CHL	1	0
22	X	612	CLA	1	0
22	2	612	CLA	1	0
22	X	603	CLA	1	0
22	F	304	CLA	1	0
22	3	610	CLA	2	0
22	A	802	CLA	3	0
26	2	622	LHG	3	0
22	B	819	CLA	1	0
22	4	601	CLA	1	0
22	A	806	CLA	3	0
25	K	205	BCR	2	0
26	A	846	LHG	3	0
22	4	610	CLA	2	0
32	B	850	DGD	8	0
24	X	7622	XAT	3	0
22	A	820	CLA	5	0
21	1	601	CHL	4	0
22	A	812	CLA	4	0
22	A	834	CLA	1	0
22	A	823	CLA	1	0
22	A	825	CLA	3	0
25	F	305	BCR	2	0
22	B	840	CLA	3	0
25	A	850	BCR	2	0
21	4	618	CHL	1	0
22	A	835	CLA	2	0
22	A	854	CLA	8	0
27	4	622	LMG	2	0
22	3	612	CLA	1	0
27	1	622	LMG	2	0
22	Z	611	CLA	1	0
23	2	619	LUT	9	0
22	B	825	CLA	3	0
22	2	611	CLA	2	0
22	B	813	CLA	3	0
23	Z	7620	LUT	4	0
22	3	602	CLA	2	0
22	A	814	CLA	3	0
22	A	817	CLA	1	0
24	Z	4622	XAT	1	0

Continued on next page...

Continued from previous page...

Mol	Chain	Res	Type	Clashes	Symm-Clashes
24	3	619	XAT	4	0
22	4	602	CLA	4	0
21	2	618	CHL	1	0
22	3	613	CLA	1	0
22	G	201	CLA	1	0
23	3	618	LUT	3	0
22	L	302	CLA	3	0
22	A	810	CLA	2	0
22	N	1002	CLA	2	0
22	B	830	CLA	2	0
22	1	612	CLA	1	0
23	Y	4620	LUT	3	0
22	Z	610	CLA	2	0
22	A	815	CLA	1	0
22	A	839	CLA	4	0
23	X	2621	LUT	3	0
25	A	852	BCR	5	0
22	B	818	CLA	5	0
21	Y	606	CHL	1	0
25	A	851	BCR	2	0
22	A	829	CLA	7	0
22	B	811	CLA	2	0
21	2	601	CHL	3	0
29	A	844	PQN	6	0
22	A	828	CLA	4	0
22	B	810	CLA	2	0
32	J	103	DGD	2	0
21	3	608	CHL	1	0
25	G	205	BCR	2	0
21	2	608	CHL	2	0
22	A	809	CLA	4	0
22	N	1001	CLA	1	0
25	B	846	BCR	2	0
26	Z	7630	LHG	1	0
22	Y	602	CLA	2	0
22	A	808	CLA	1	0
23	1	617	LUT	6	0
25	B	844	BCR	1	0
22	X	610	CLA	2	0
21	X	601	CHL	2	0
22	Y	613	CLA	1	0
22	A	803	CLA	6	0

Continued on next page...

Continued from previous page...

Mol	Chain	Res	Type	Clashes	Symm-Clashes
22	K	204	CLA	2	0
25	A	848	BCR	6	0
25	L	306	BCR	2	0
22	4	617	CLA	3	0
22	B	835	CLA	3	0
22	3	609	CLA	4	0
22	1	608	CLA	1	0
22	2	609	CLA	1	0
25	B	848	BCR	3	0
22	B	831	CLA	1	0
25	2	621	BCR	4	0
22	A	832	CLA	1	0
22	L	303	CLA	1	0
25	B	847	BCR	6	0

The following is a two-dimensional graphical depiction of Mogul quality analysis of bond lengths, bond angles, torsion angles, and ring geometry for all instances of the Ligand of Interest. In addition, ligands with molecular weight > 250 and outliers as shown on the validation Tables will also be included. For torsion angles, if less than 5% of the Mogul distribution of torsion angles is within 10 degrees of the torsion angle in question, then that torsion angle is considered an outlier. Any bond that is central to one or more torsion angles identified as an outlier by Mogul will be highlighted in the graph. For rings, the root-mean-square deviation (RMSD) between the ring in question and similar rings identified by Mogul is calculated over all ring torsion angles. If the average RMSD is greater than 60 degrees and the minimal RMSD between the ring in question and any Mogul-identified rings is also greater than 60 degrees, then that ring is considered an outlier. The outliers are highlighted in purple. The color gray indicates Mogul did not find sufficient equivalents in the CSD to analyse the geometry.

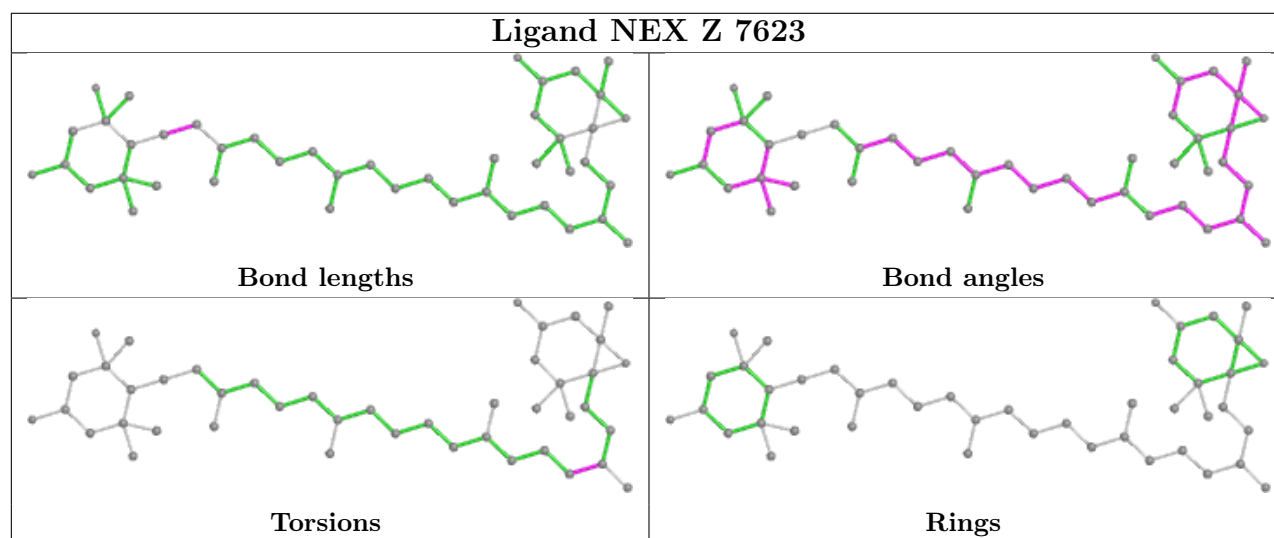

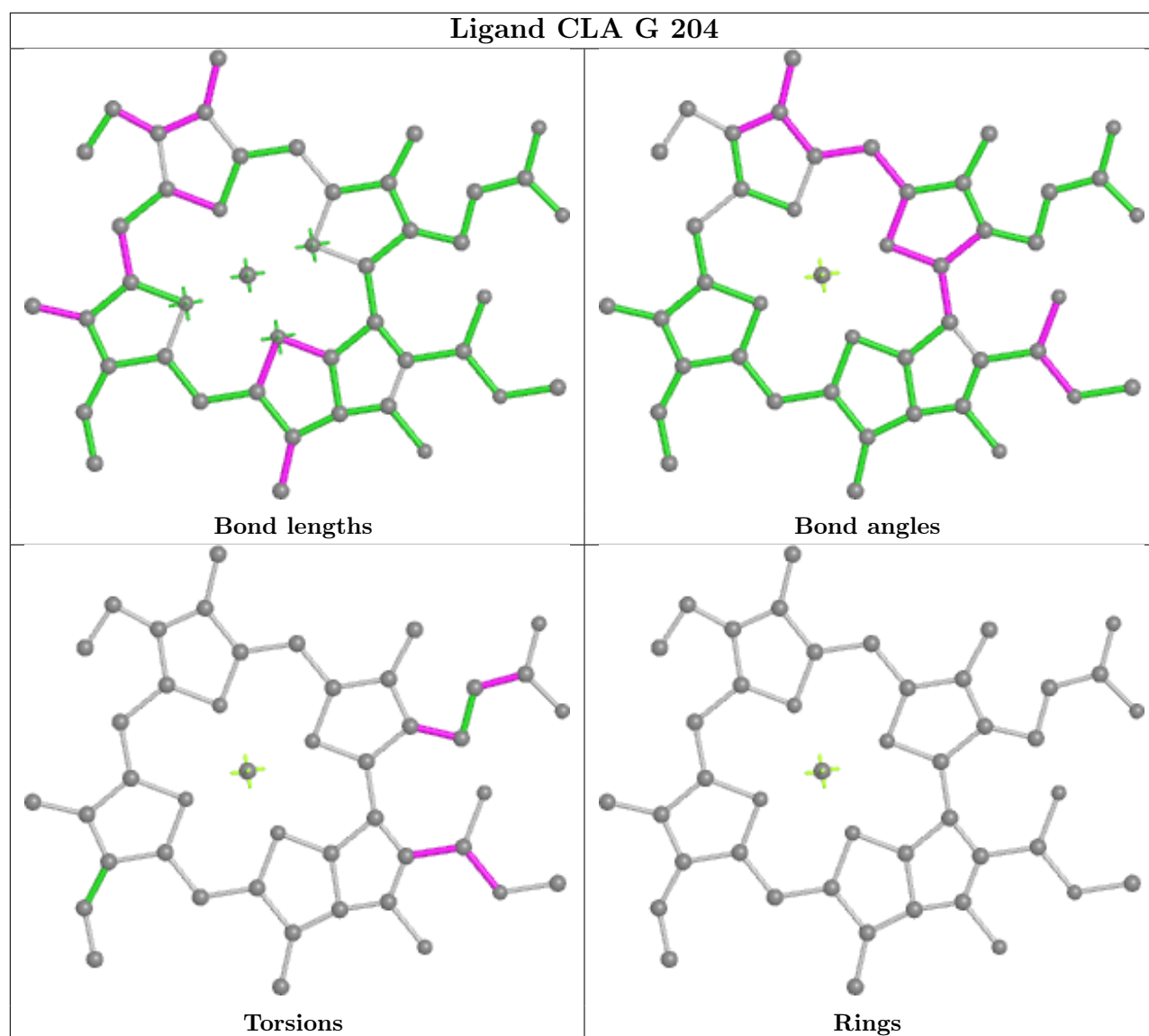

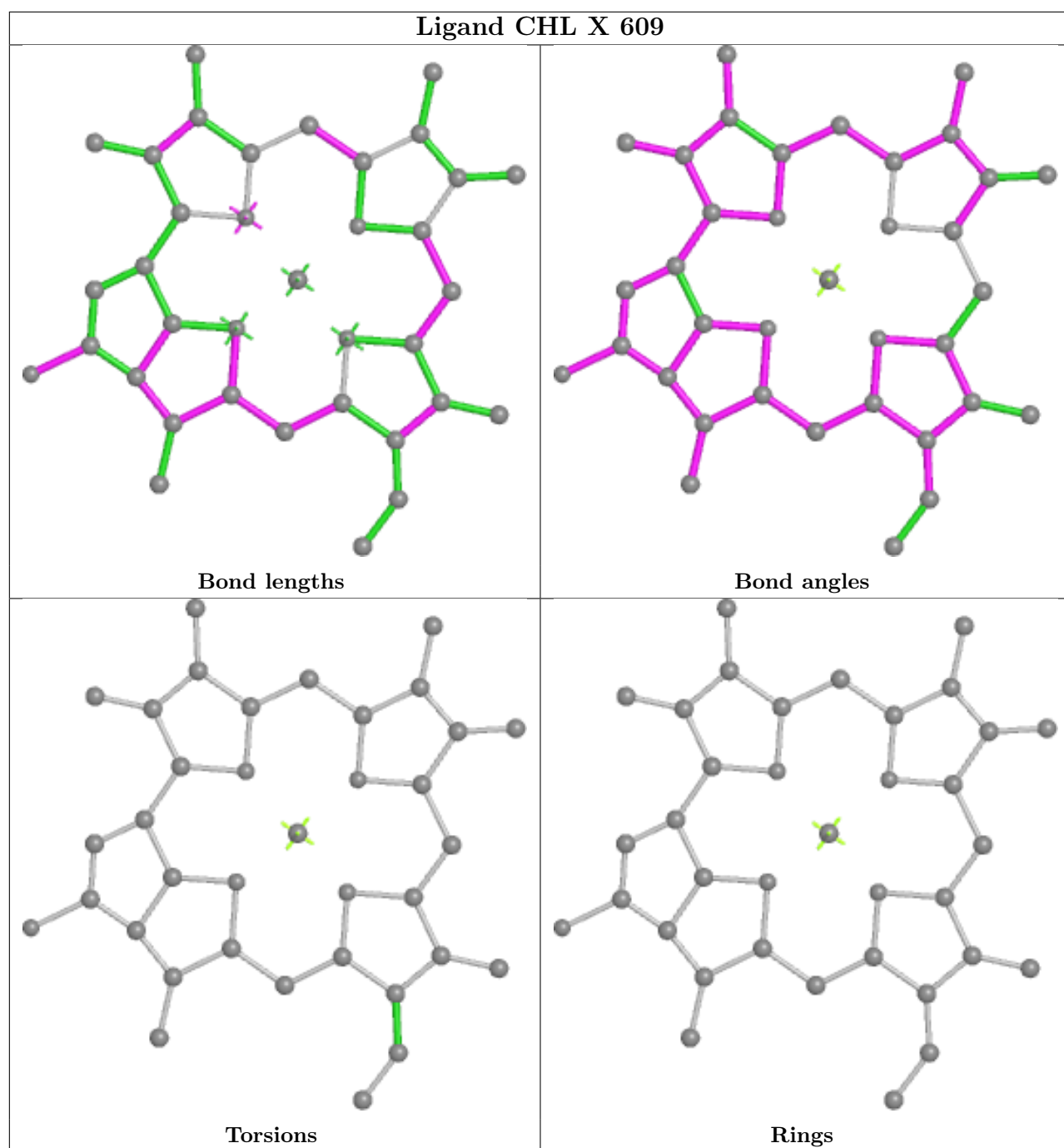

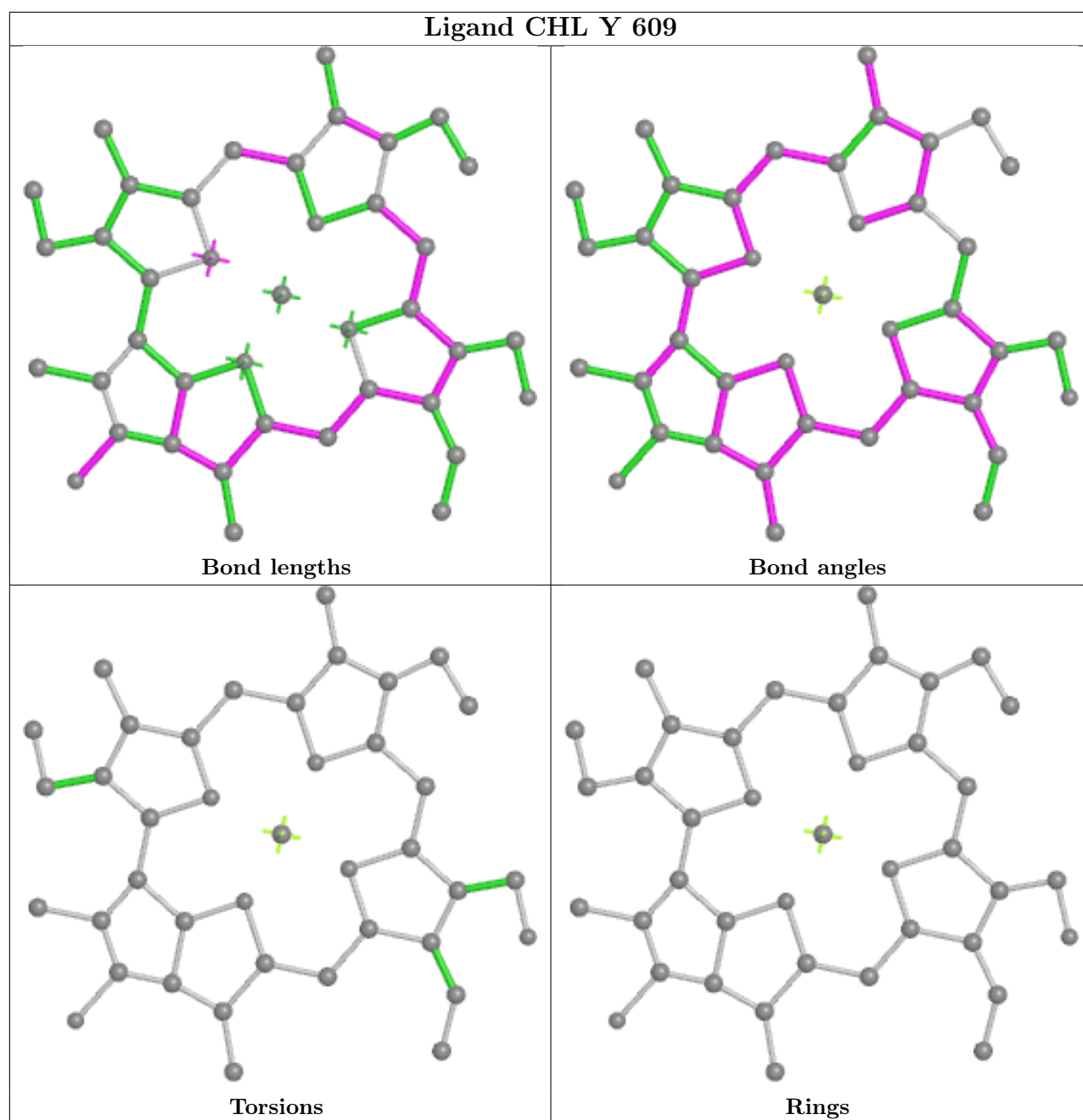

Ligand CHL Z 601

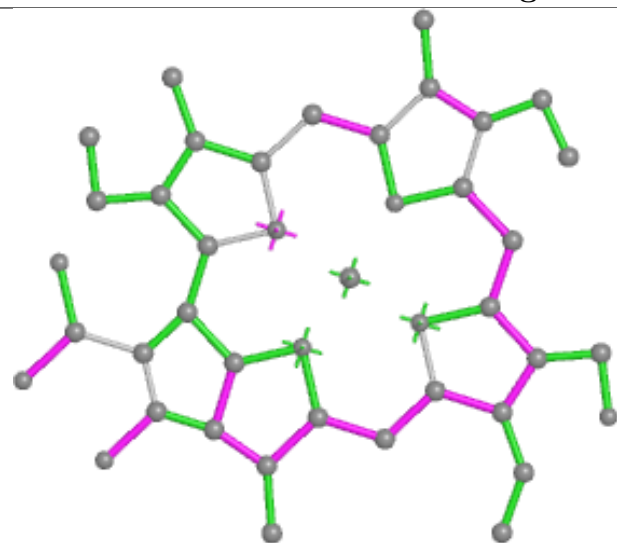

Bond lengths

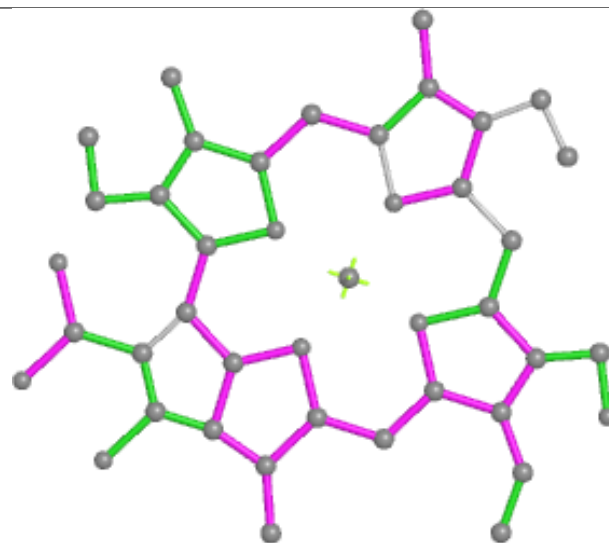

Bond angles

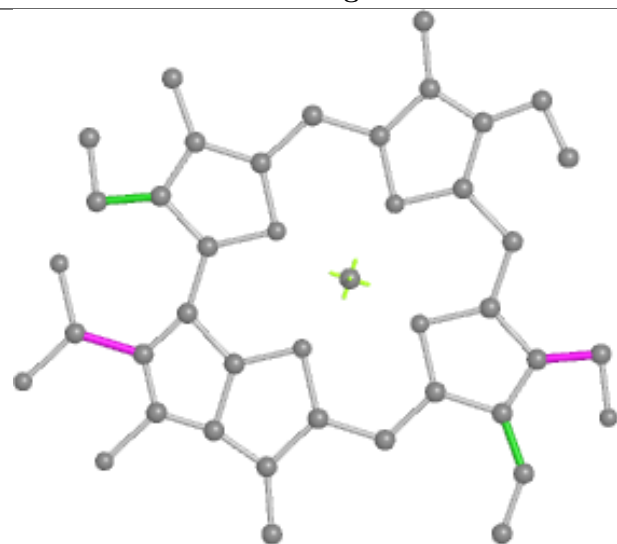

Torsions

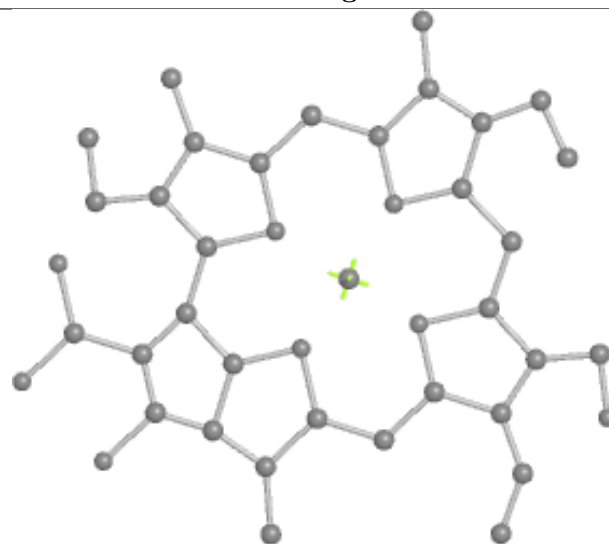

Rings

Ligand CLA B 802

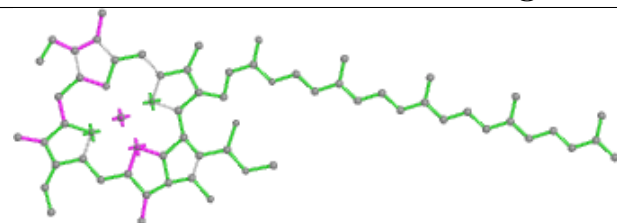

Bond lengths

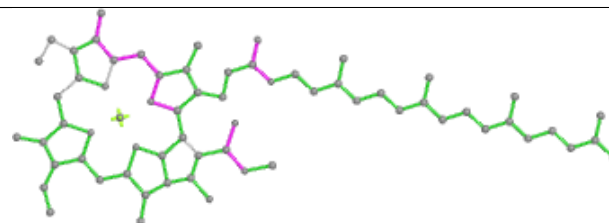

Bond angles

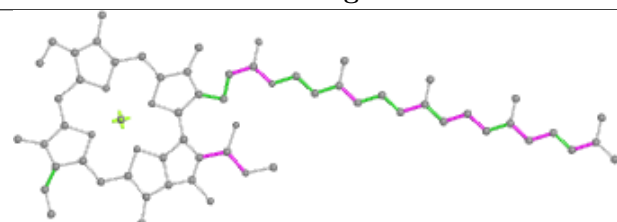

Torsions

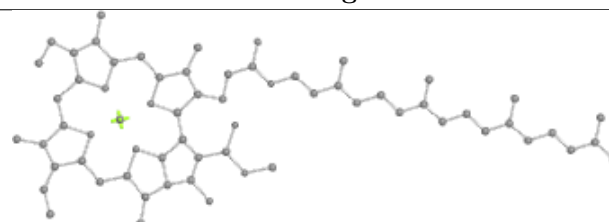

Rings

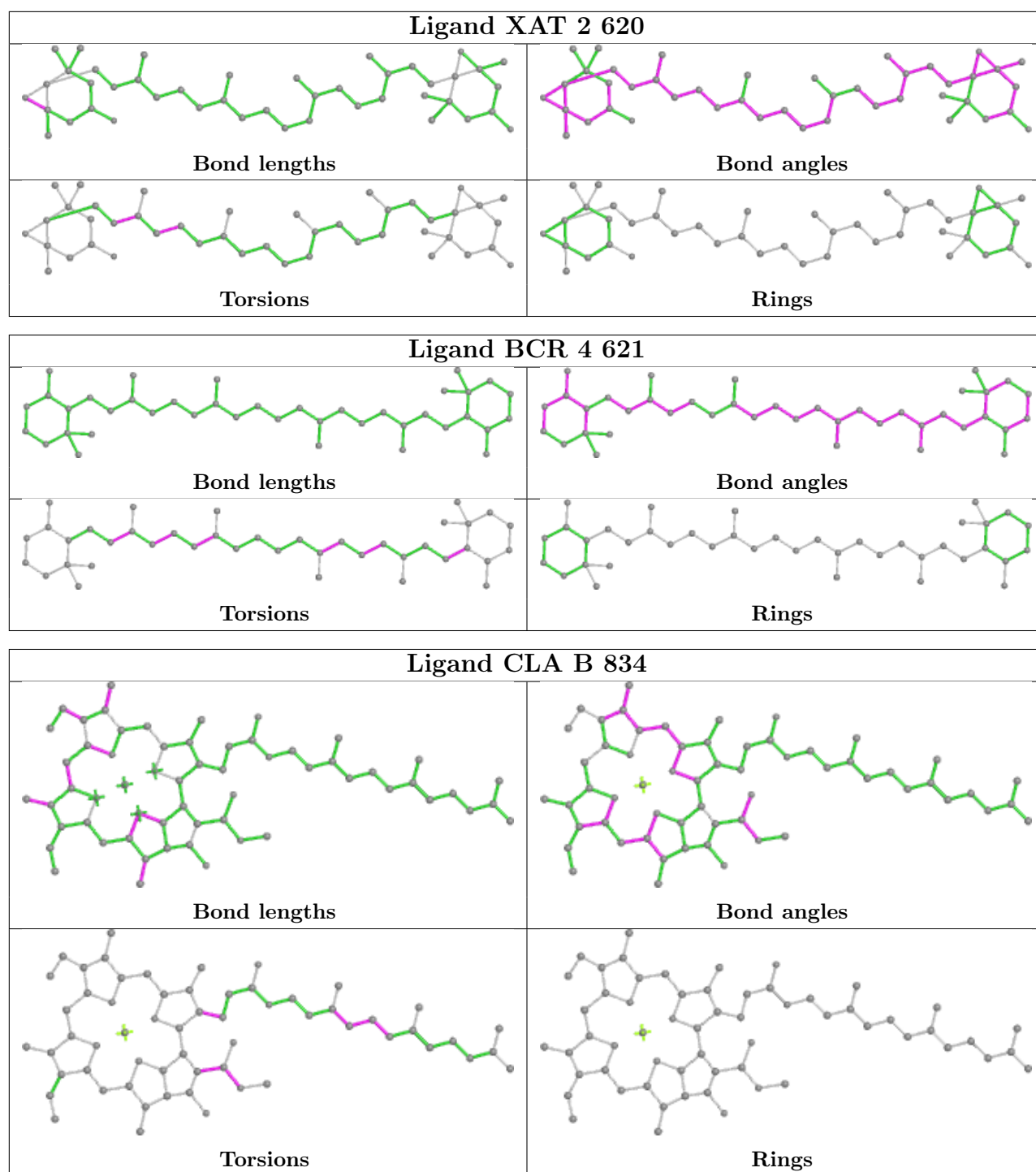

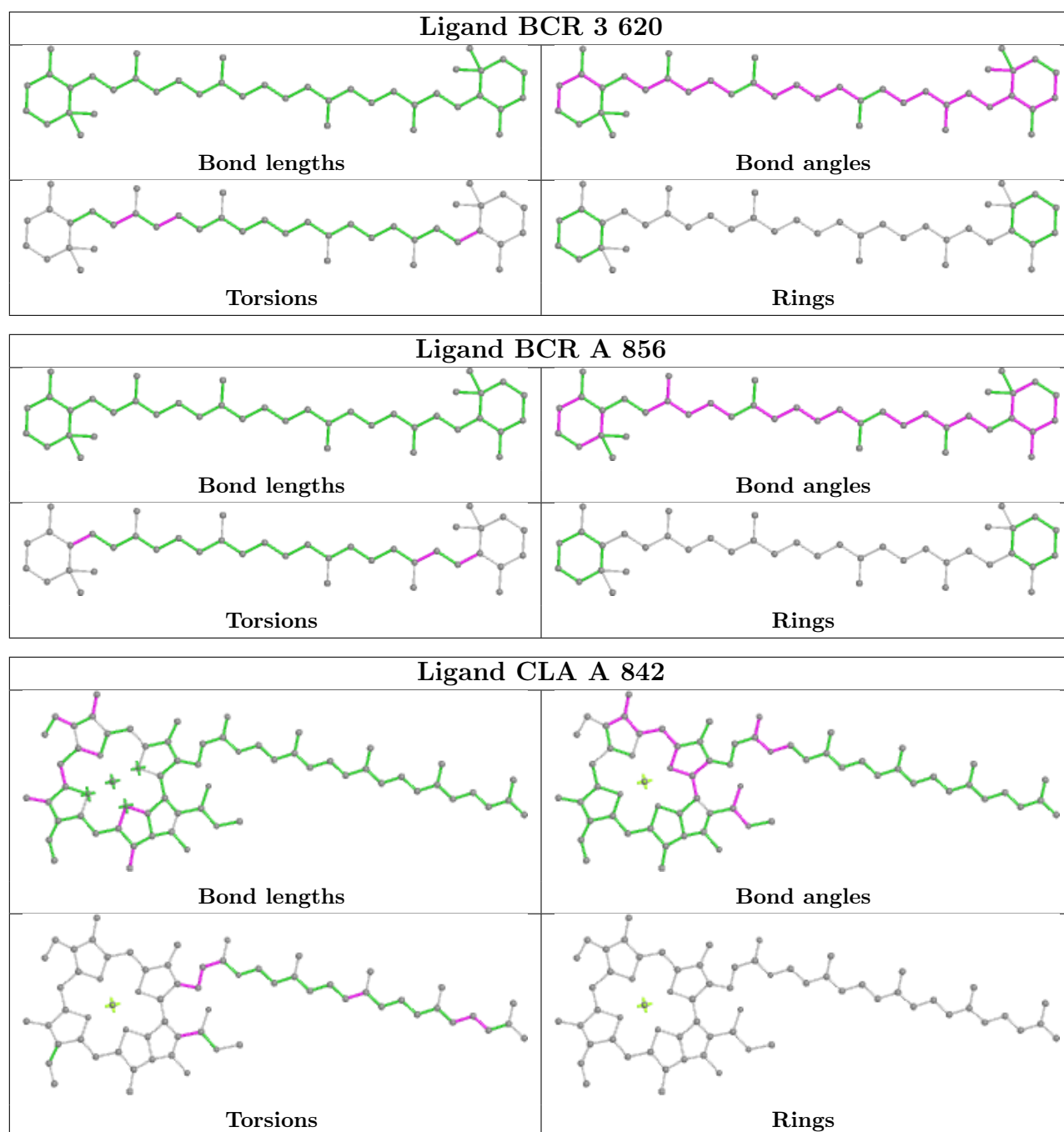

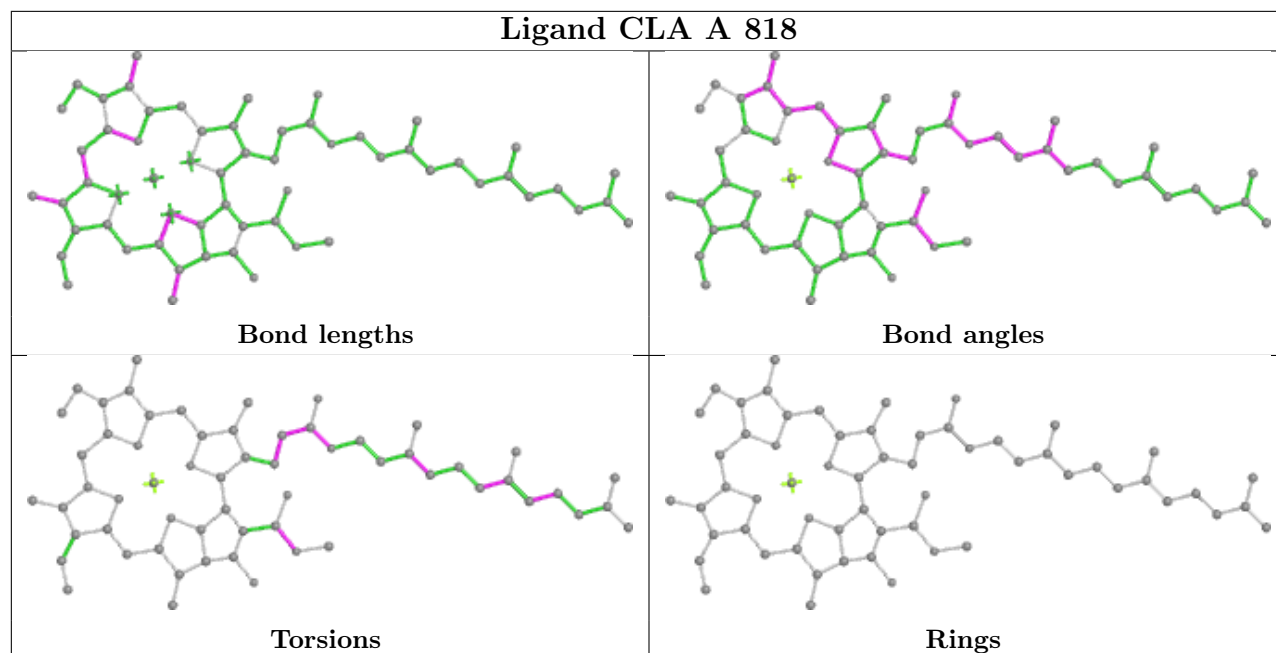
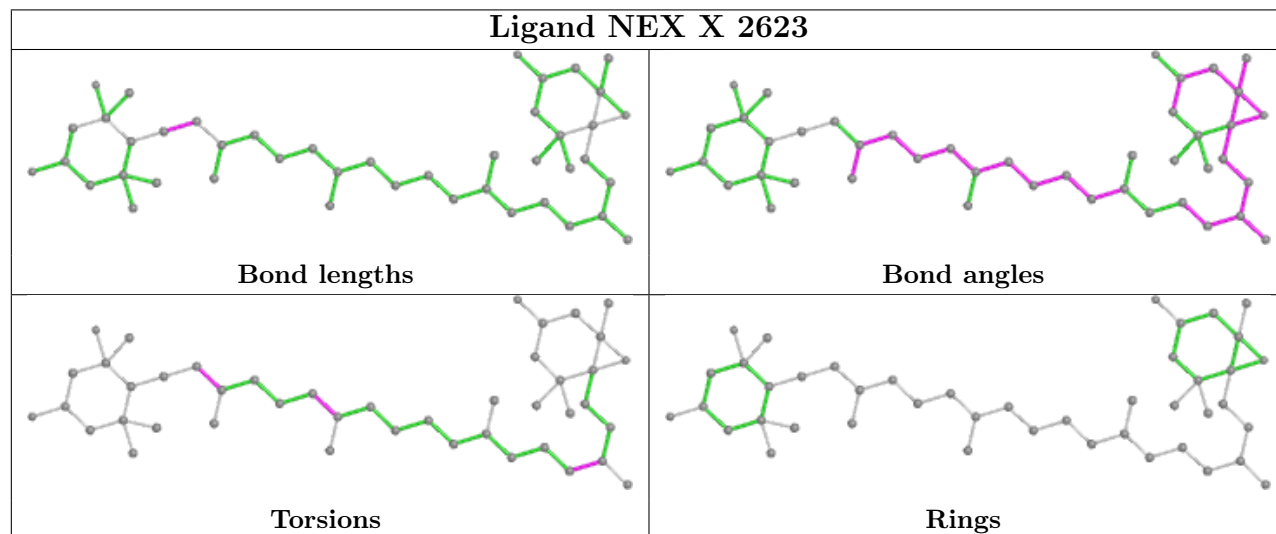
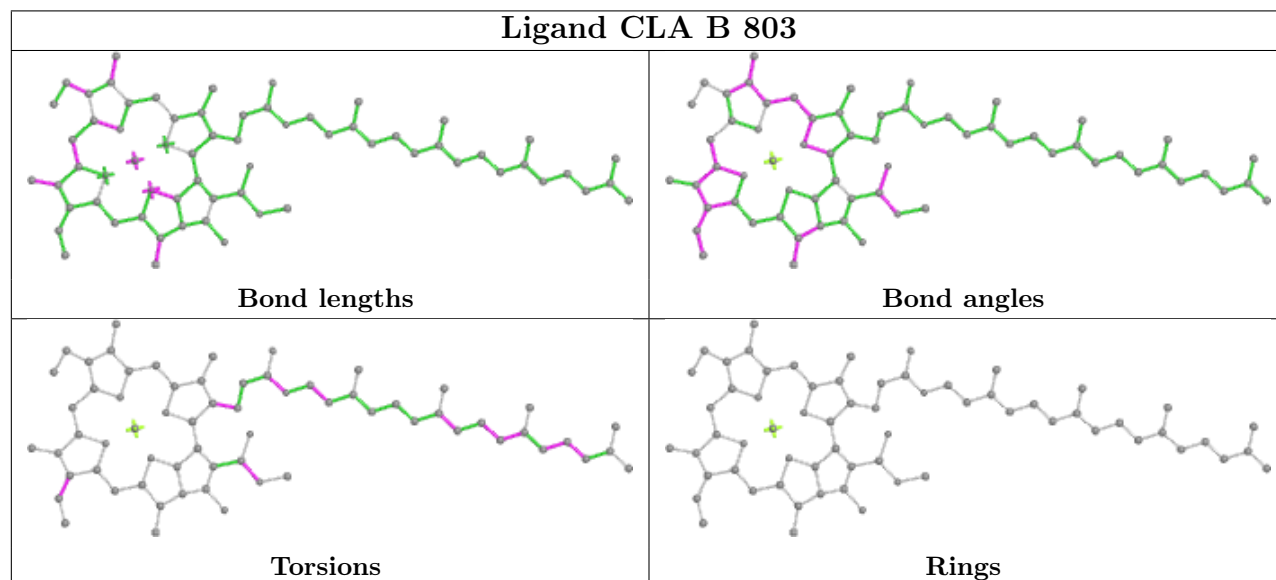
Ligand CLA A 818**Ligand NEX X 2623****Ligand CLA B 803**

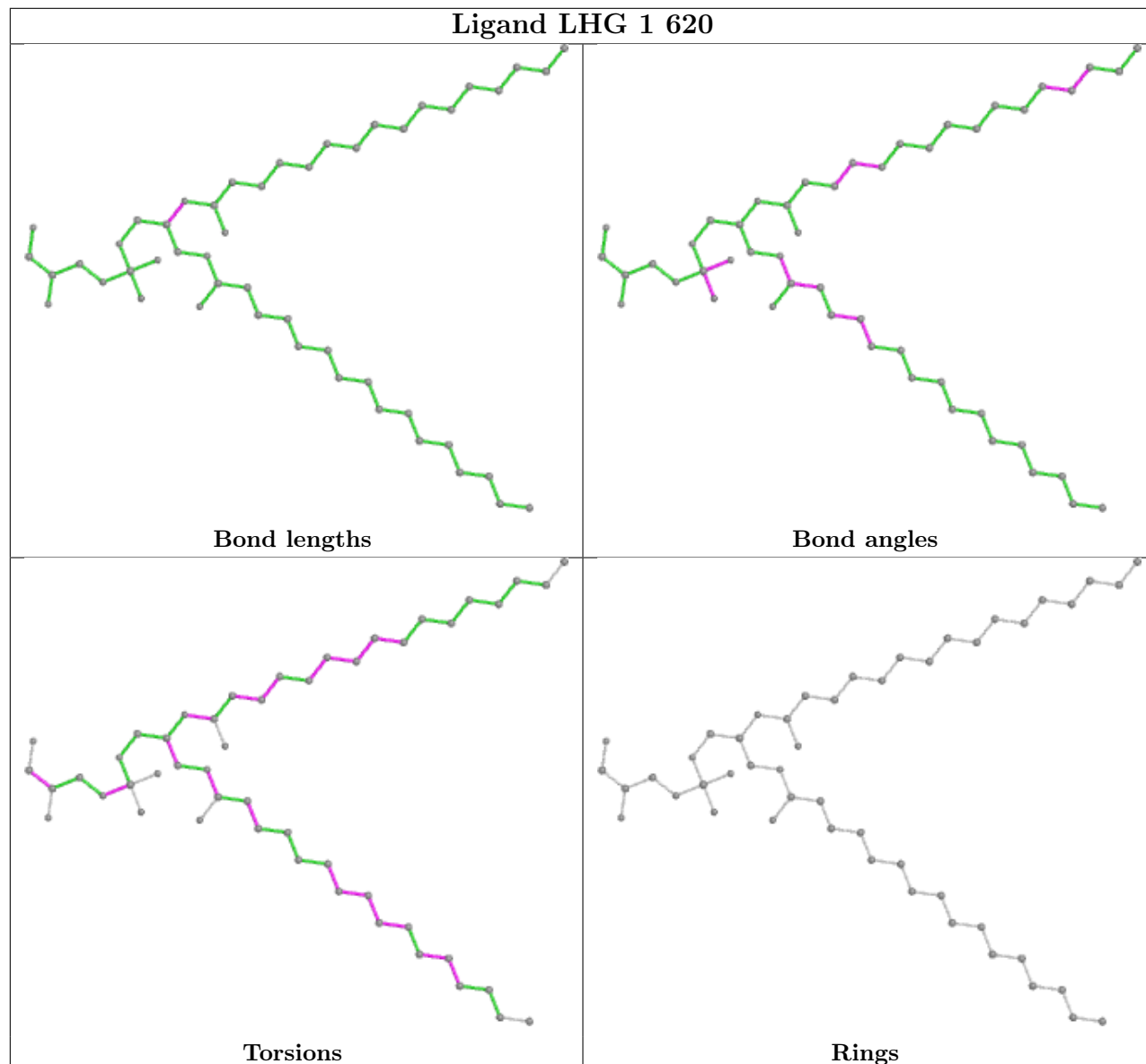
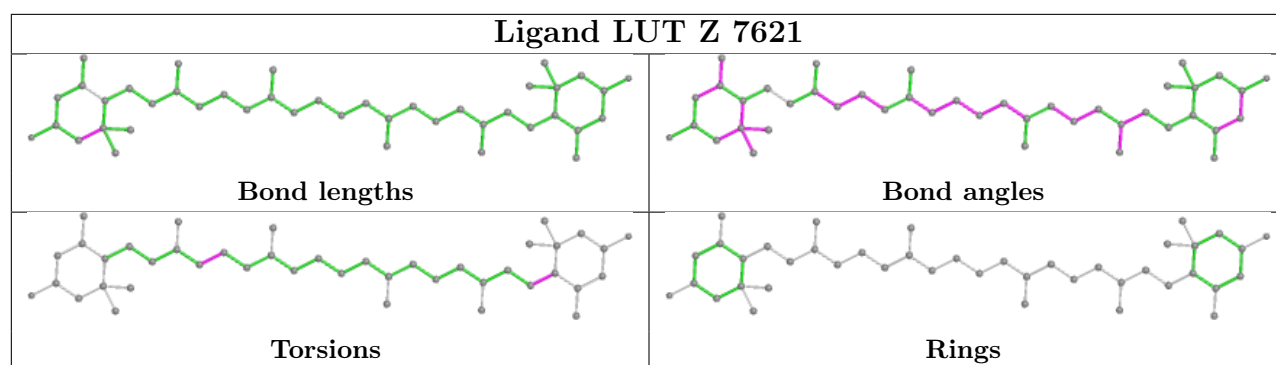

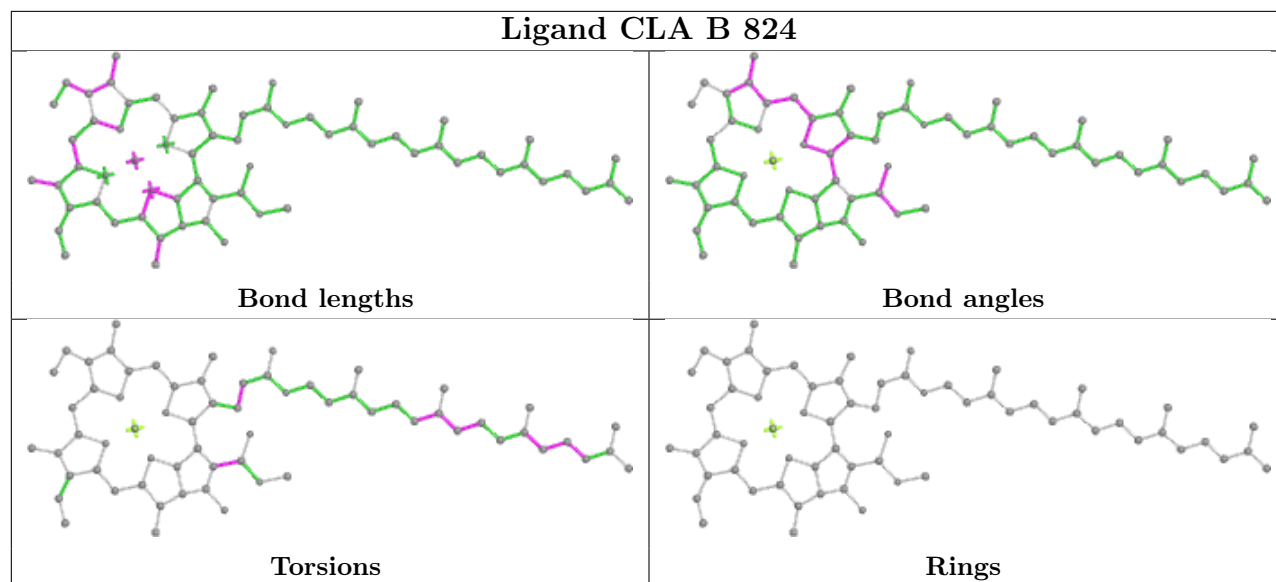
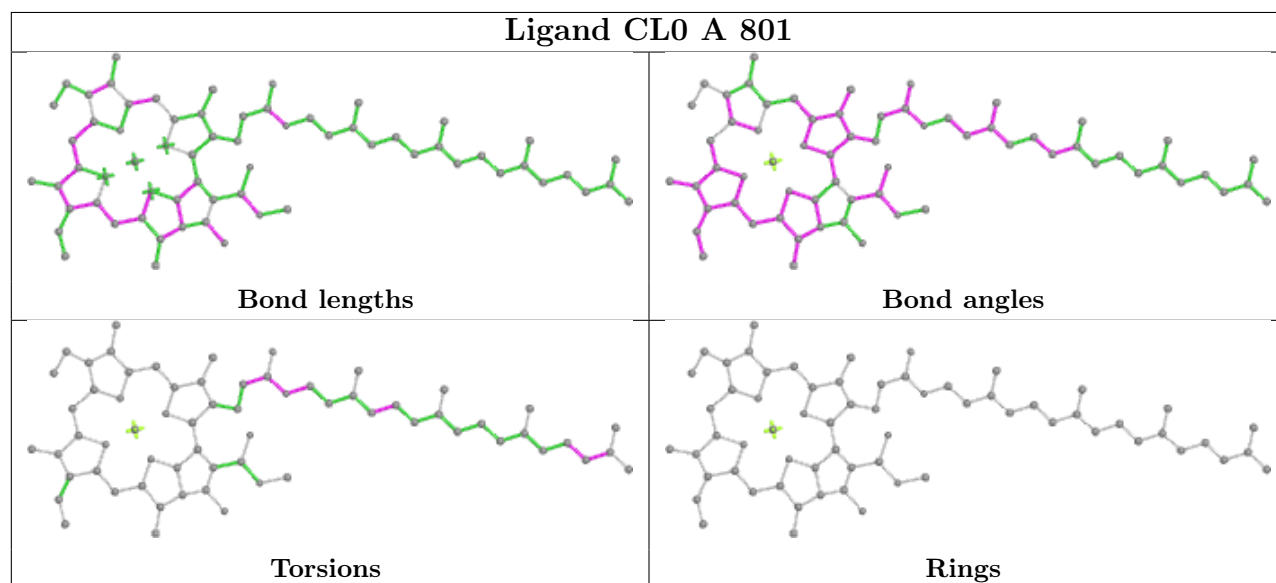
Ligand CLA B 824**Ligand CL0 A 801**

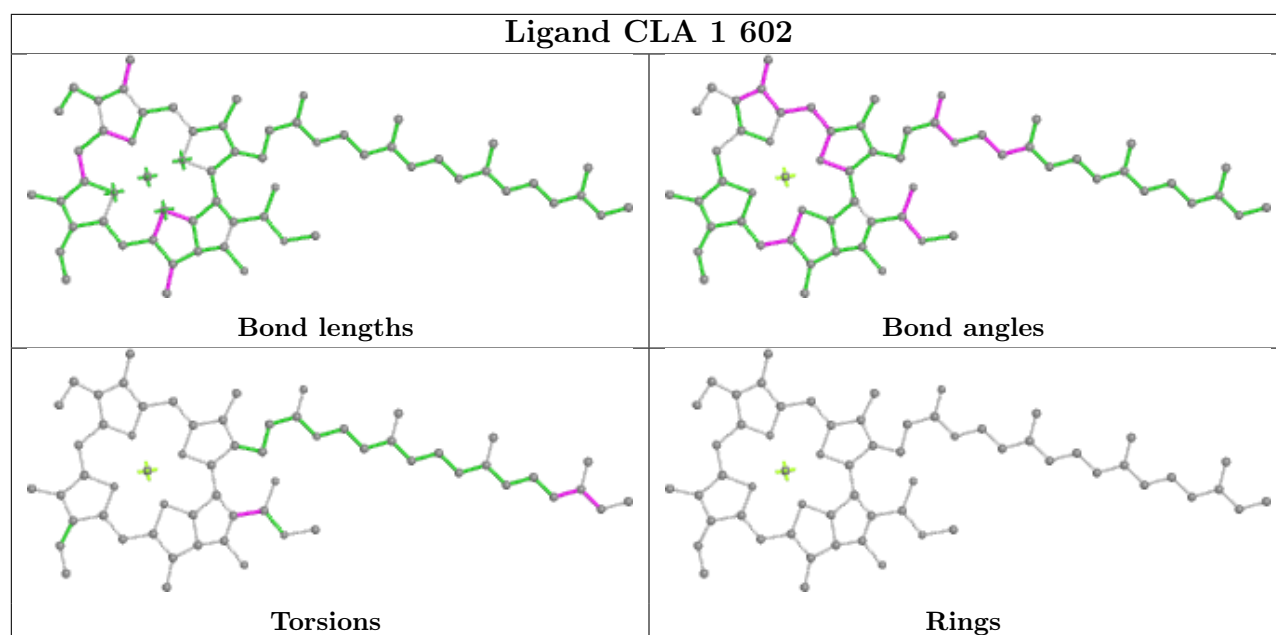

Ligand CLA Z 612

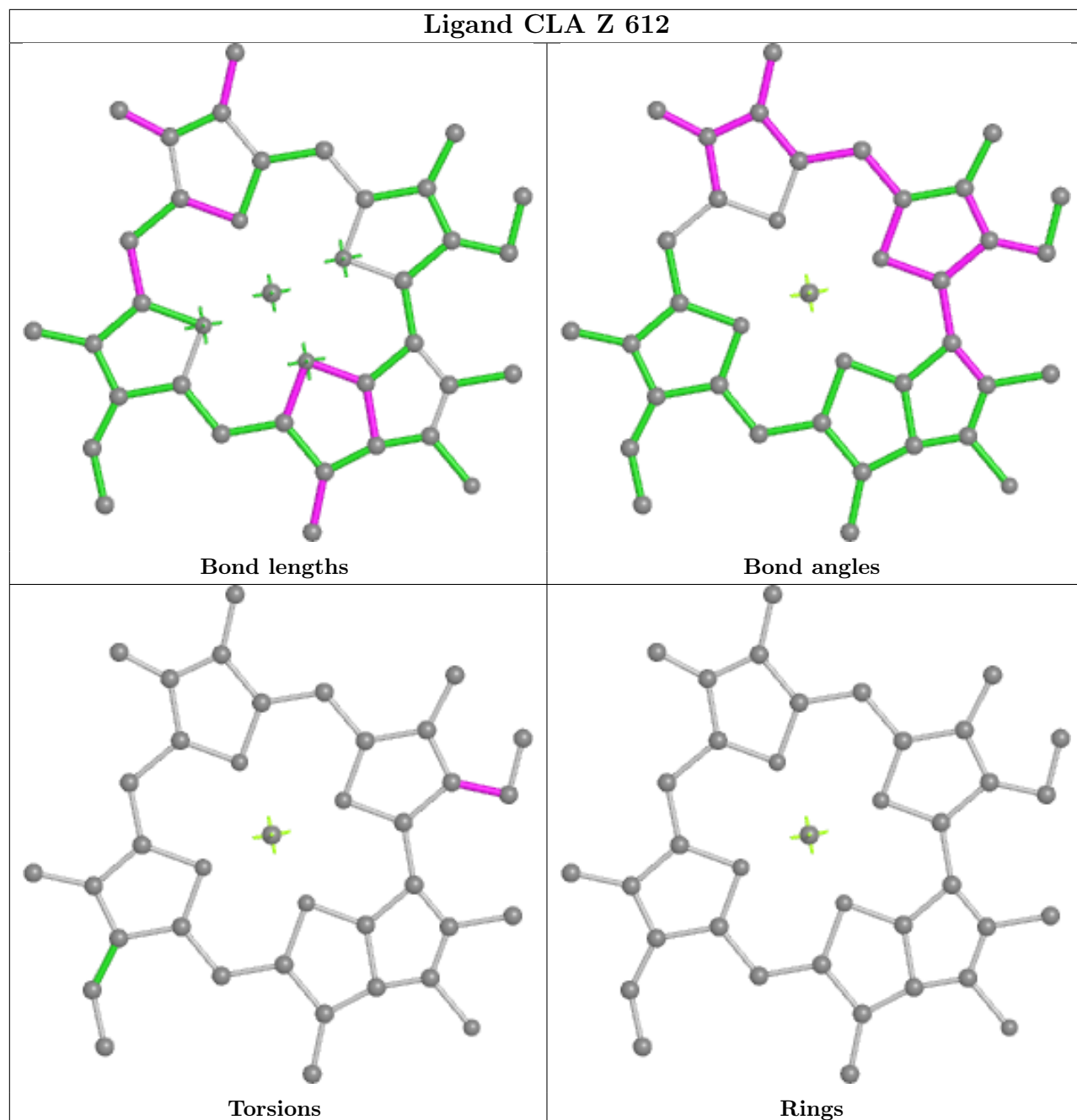

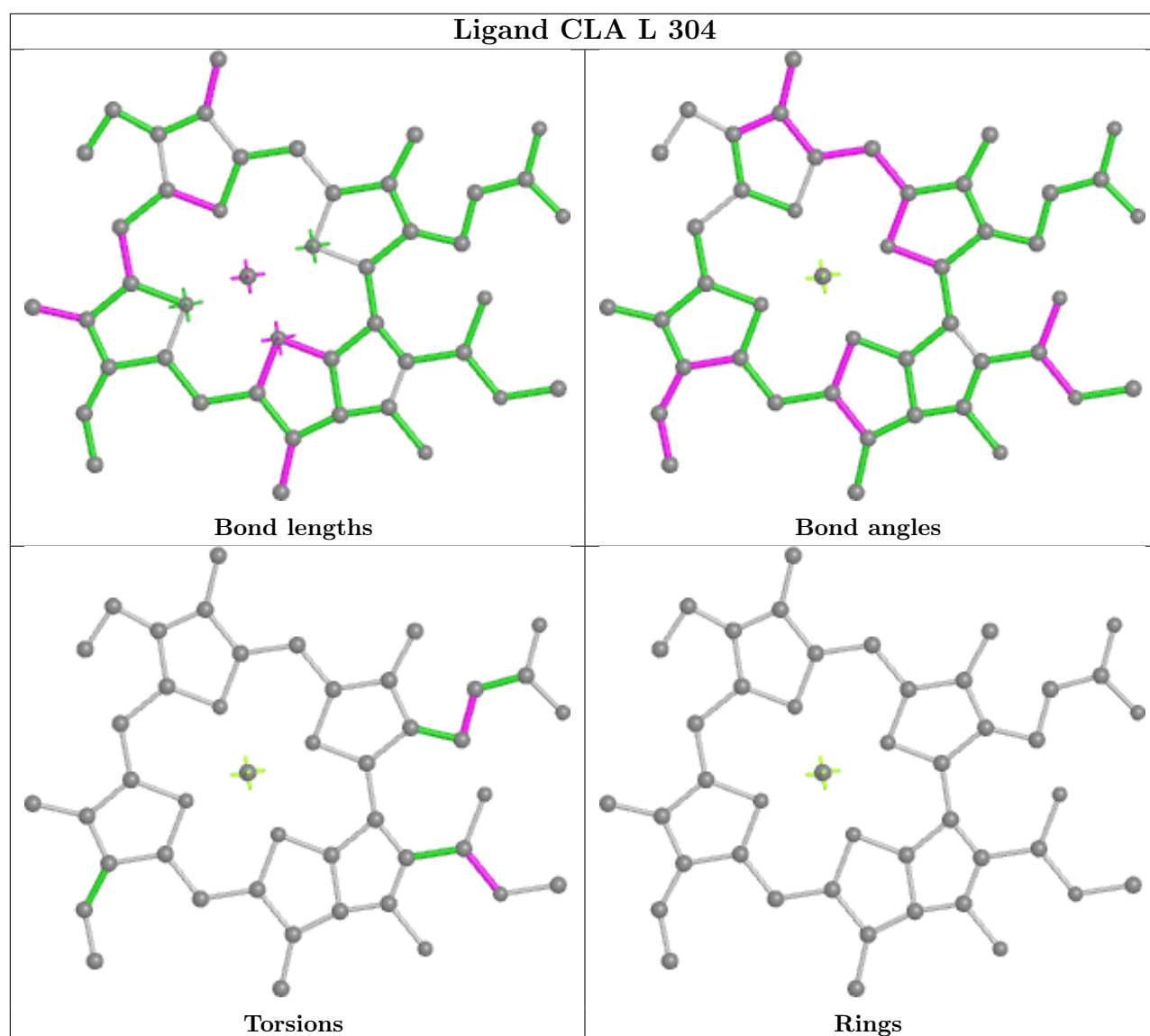
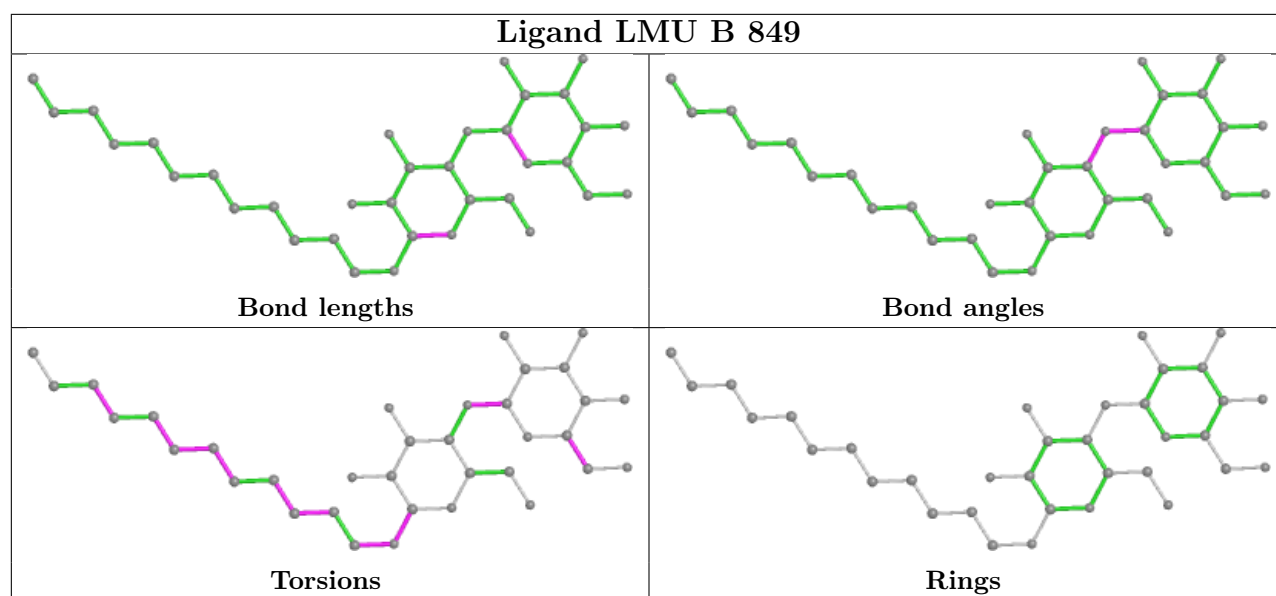

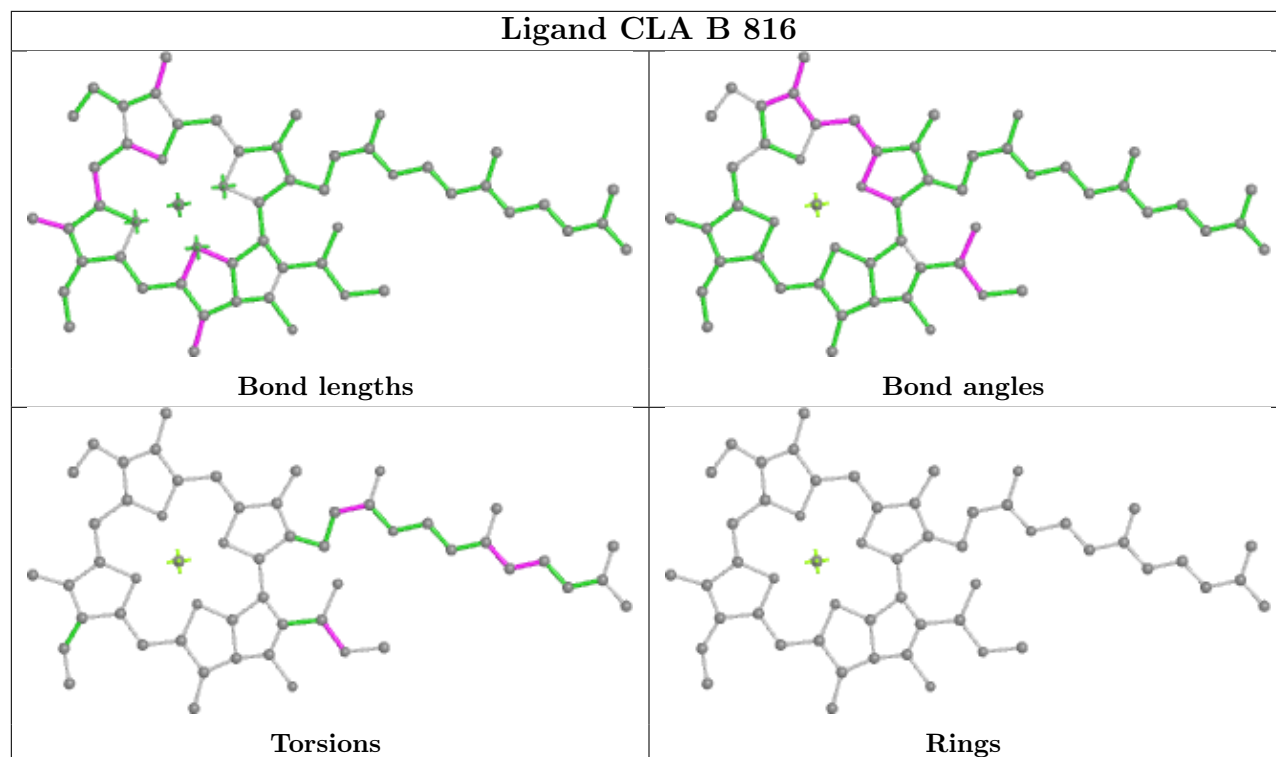
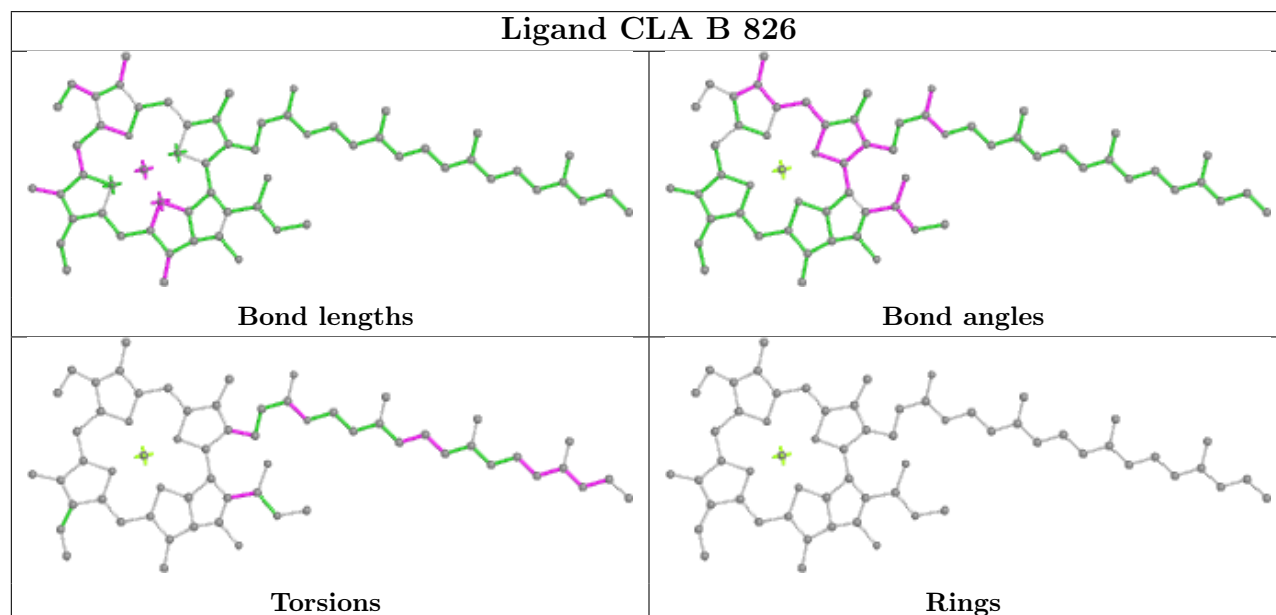
Ligand CLA B 816**Ligand CLA B 826**

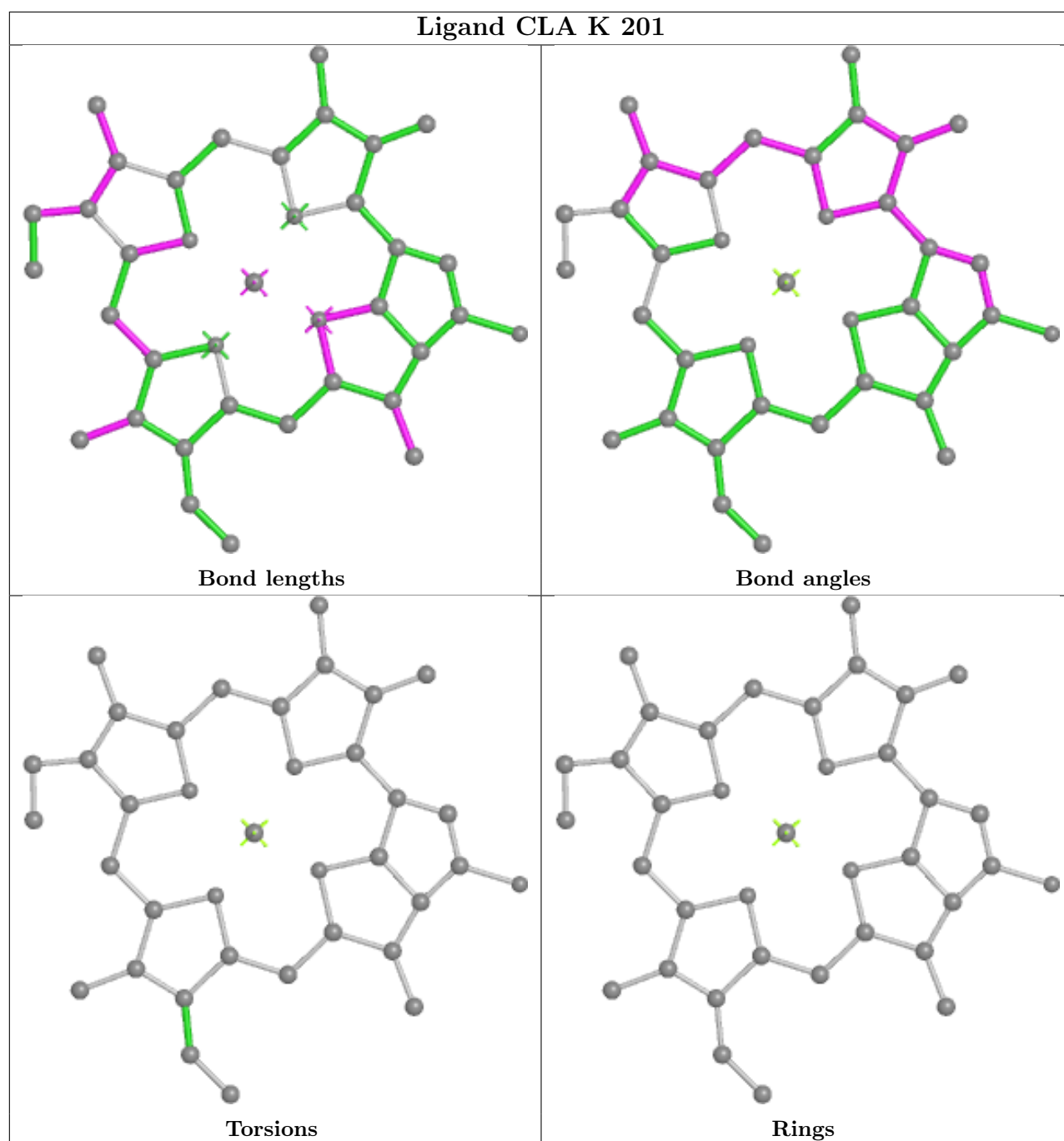

Ligand CHL Y 607

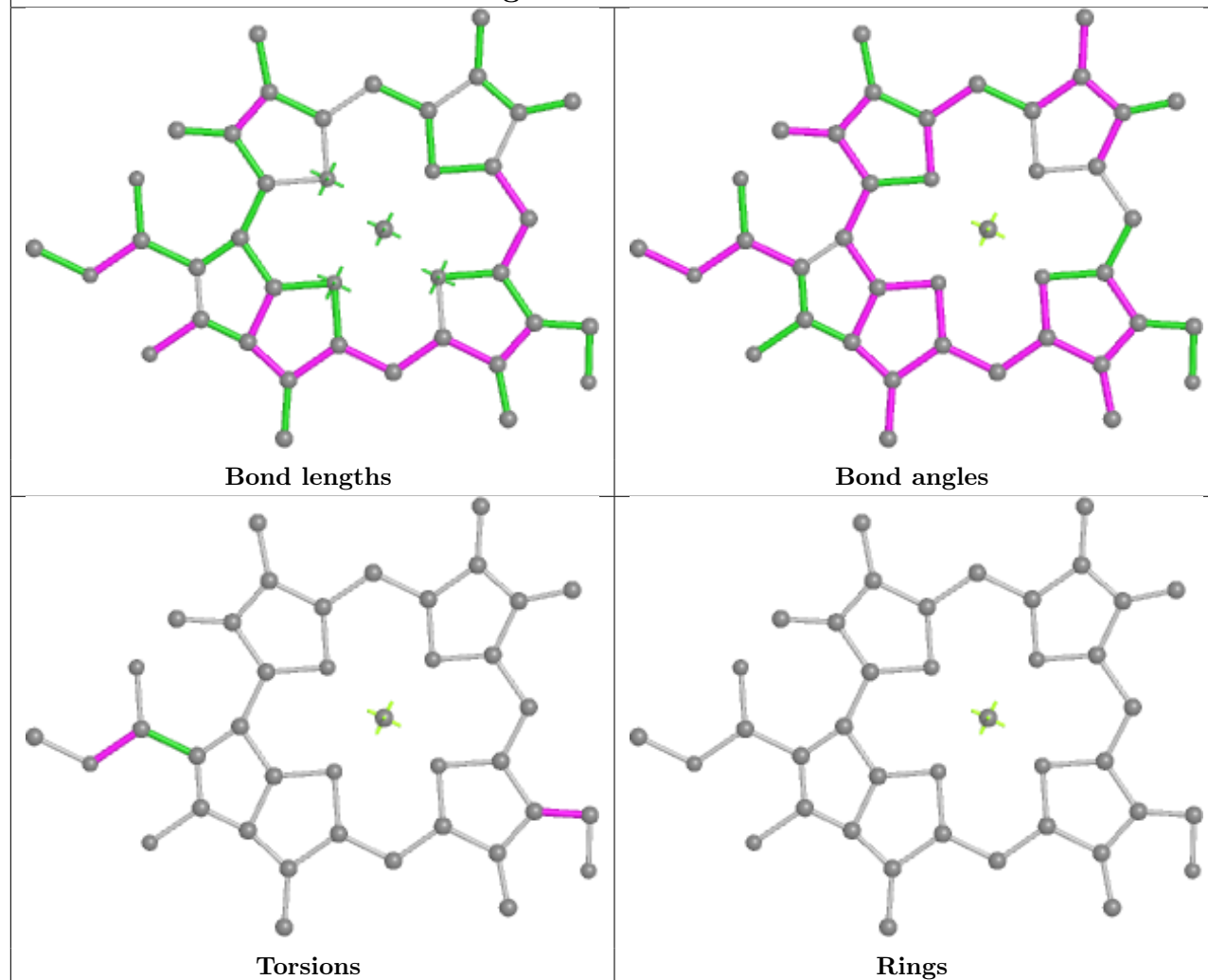

Ligand BCR B 843

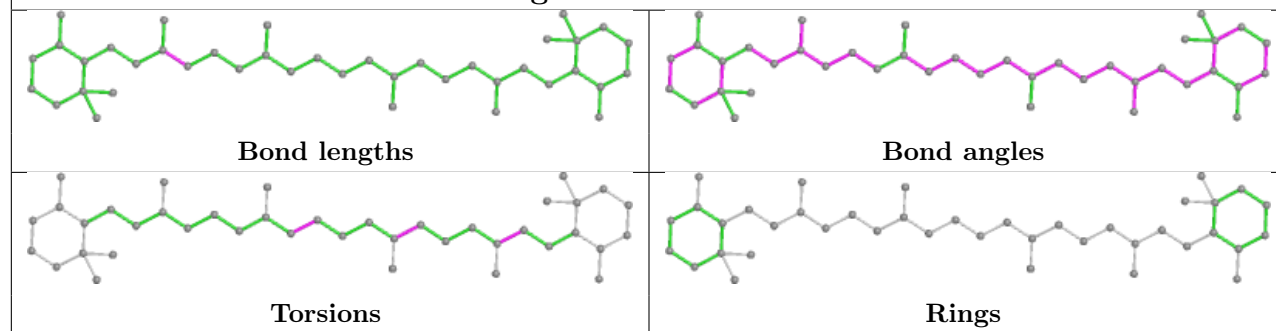

Ligand CLA Y 612

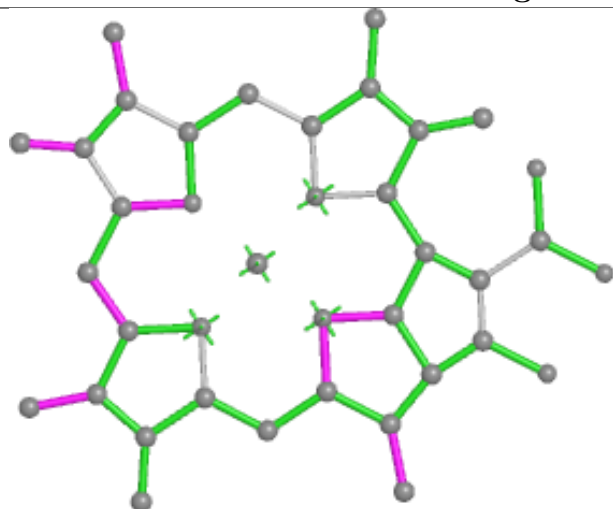

Bond lengths

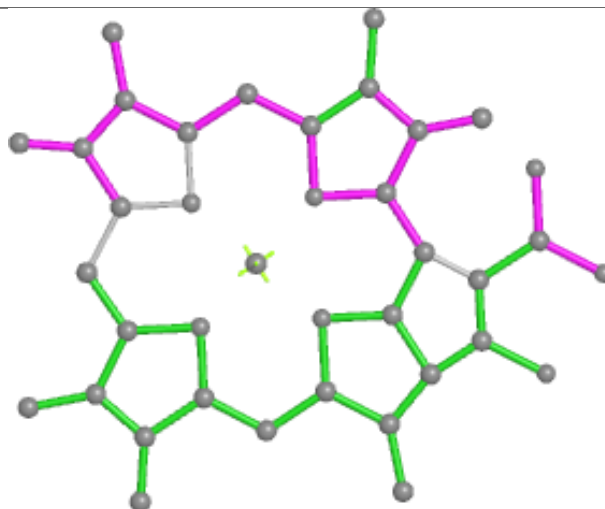

Bond angles

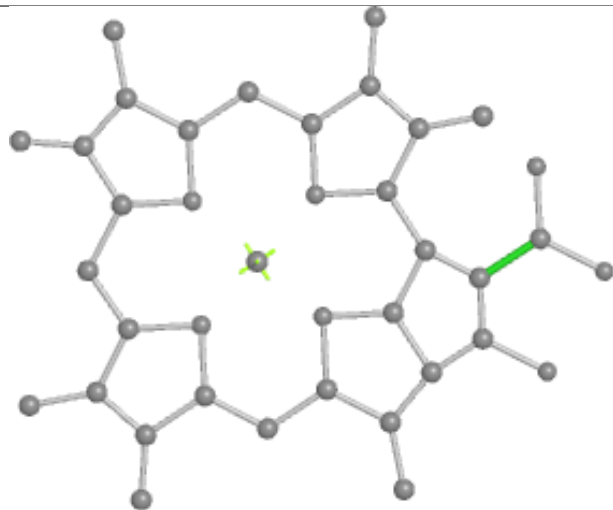

Torsions

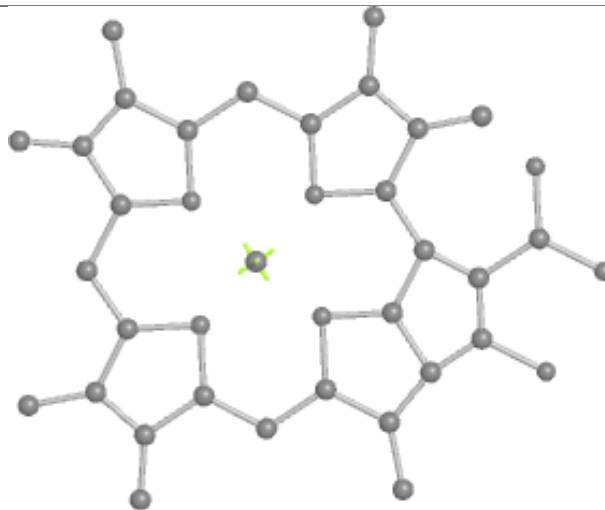

Rings

Ligand CLA 4 604

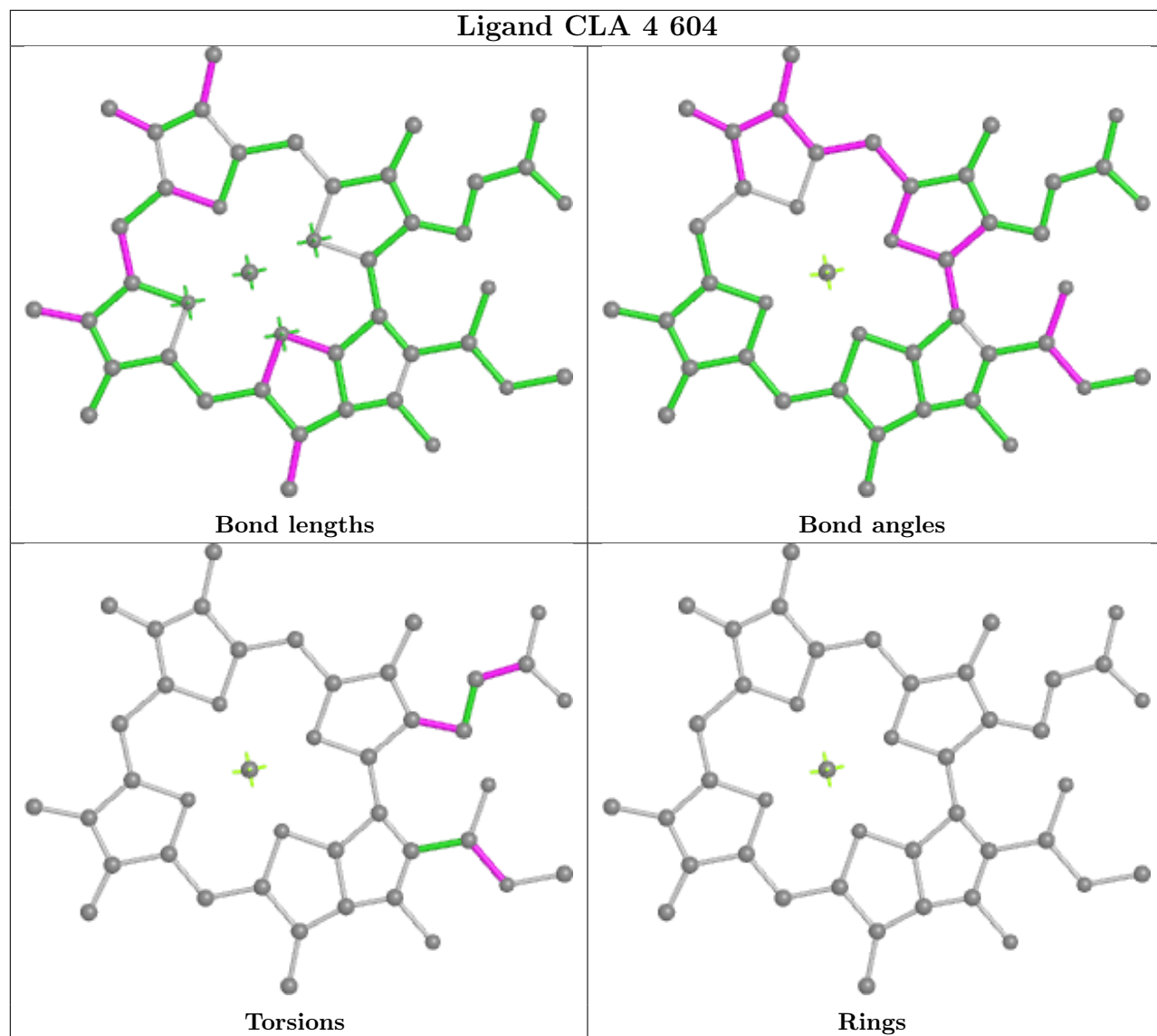

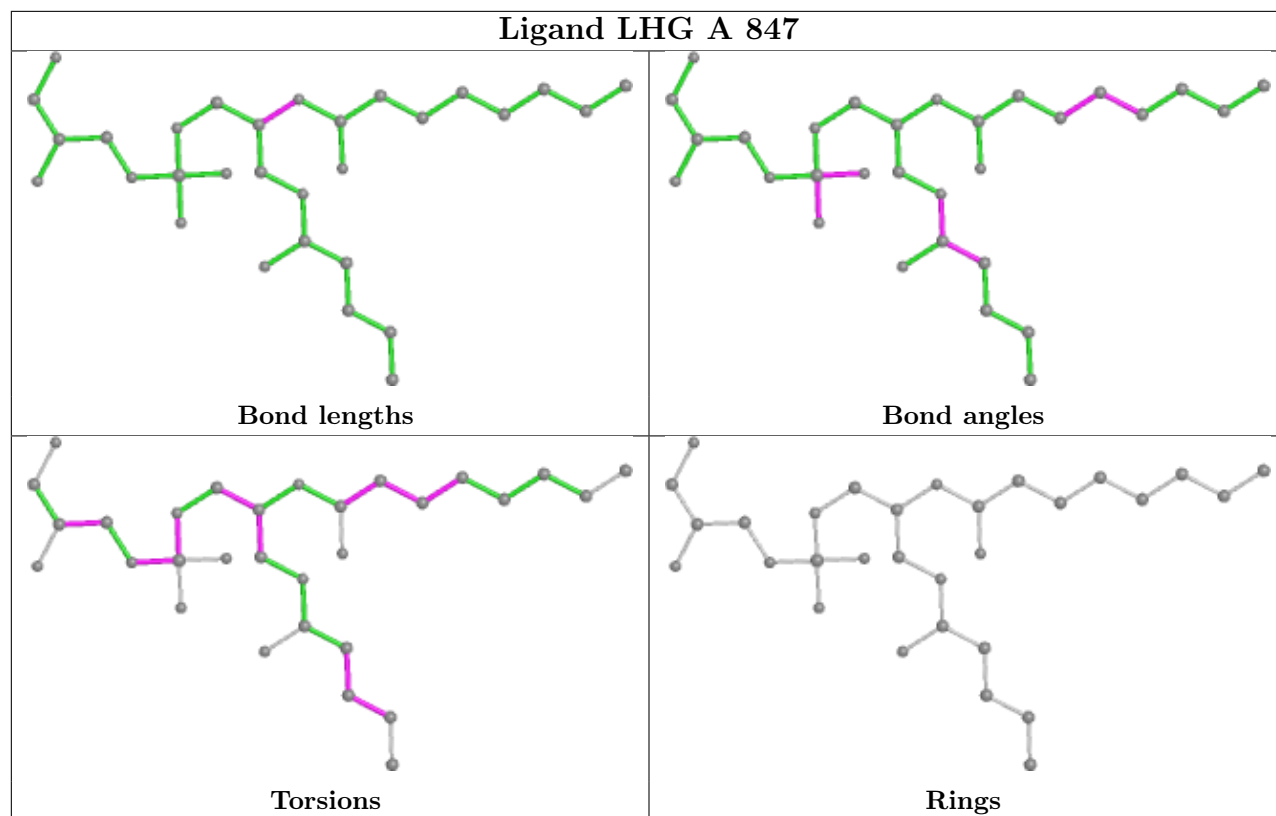

Ligand CLA X 614

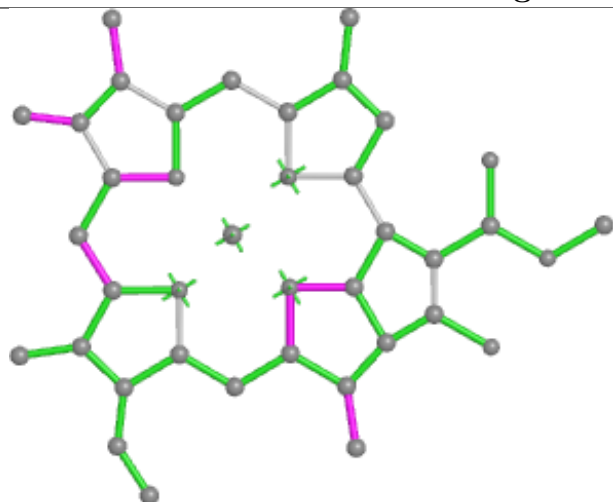

Bond lengths

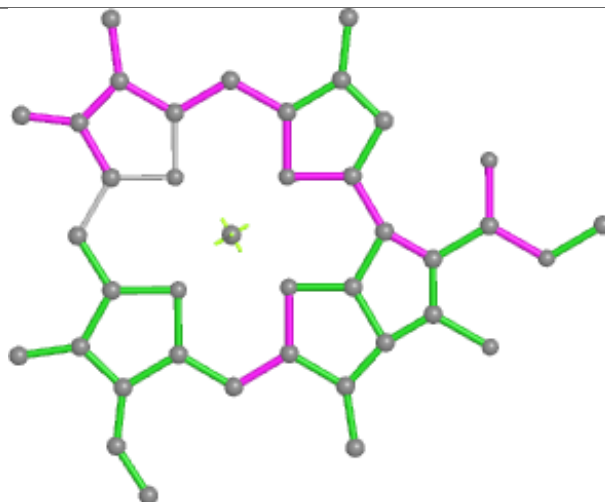

Bond angles

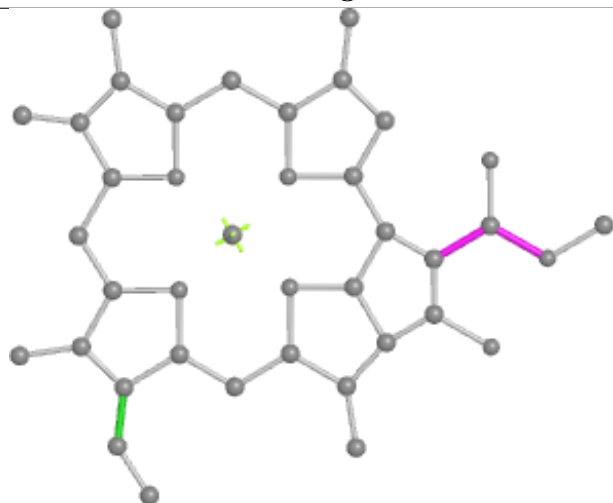

Torsions

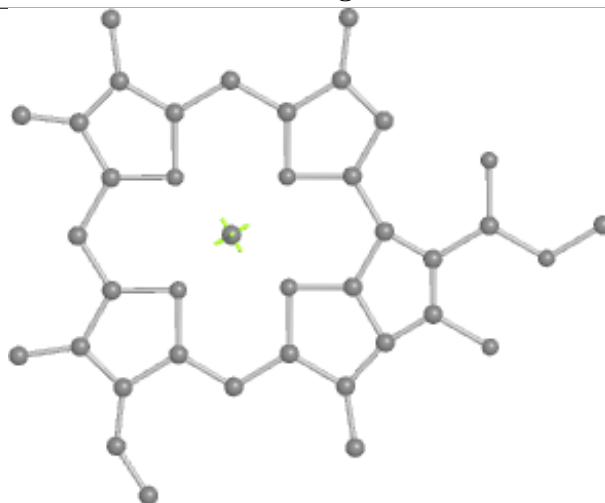

Rings

Ligand CLA 1 609

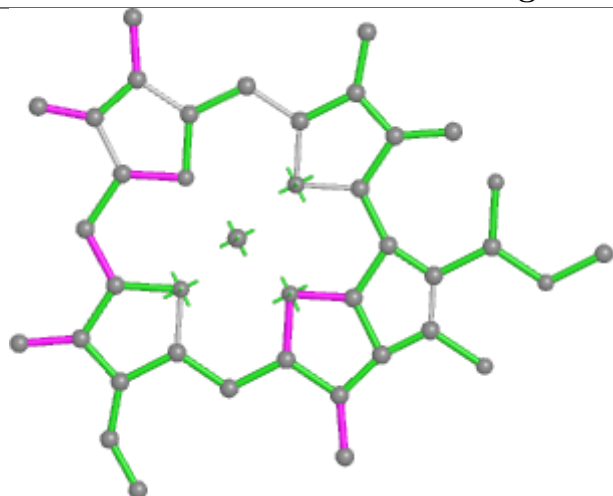

Bond lengths

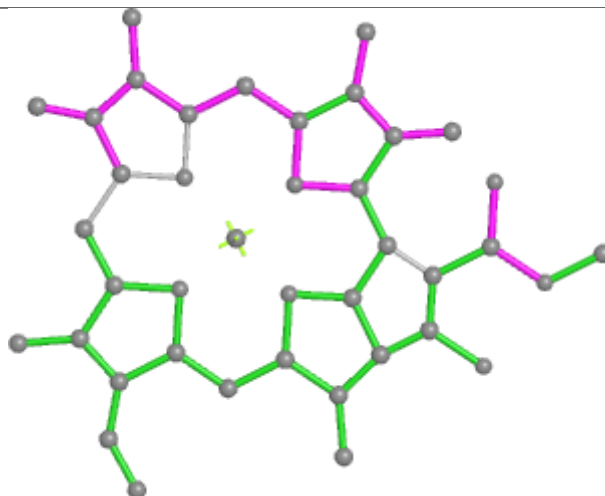

Bond angles

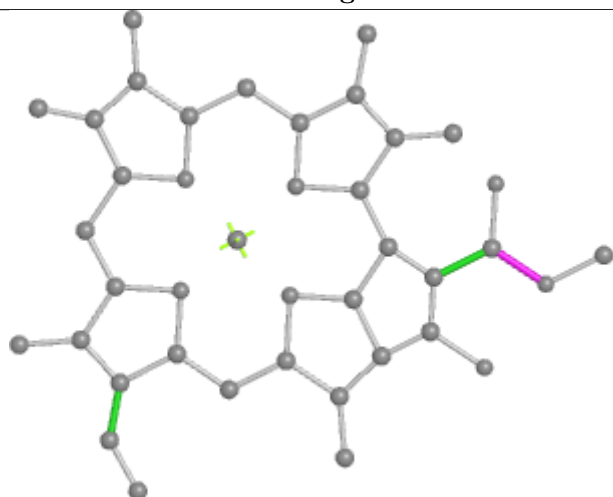

Torsions

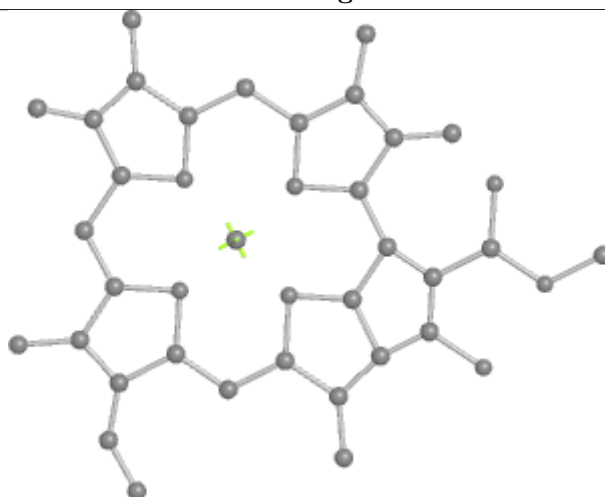

Rings

Ligand CLA B 832

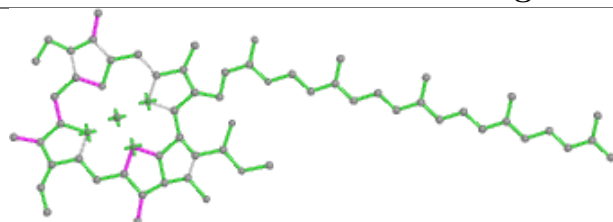

Bond lengths

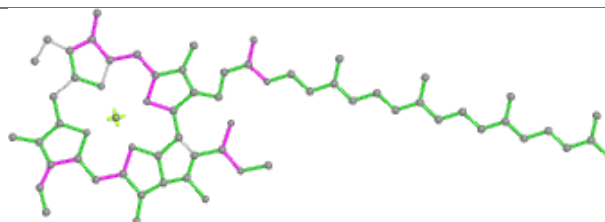

Bond angles

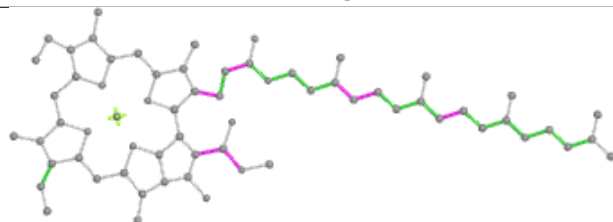

Torsions

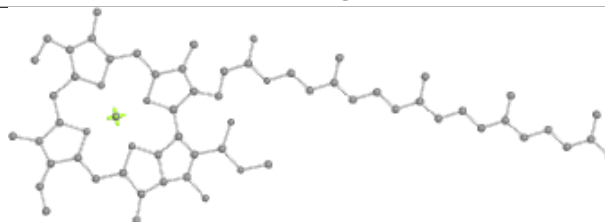

Rings

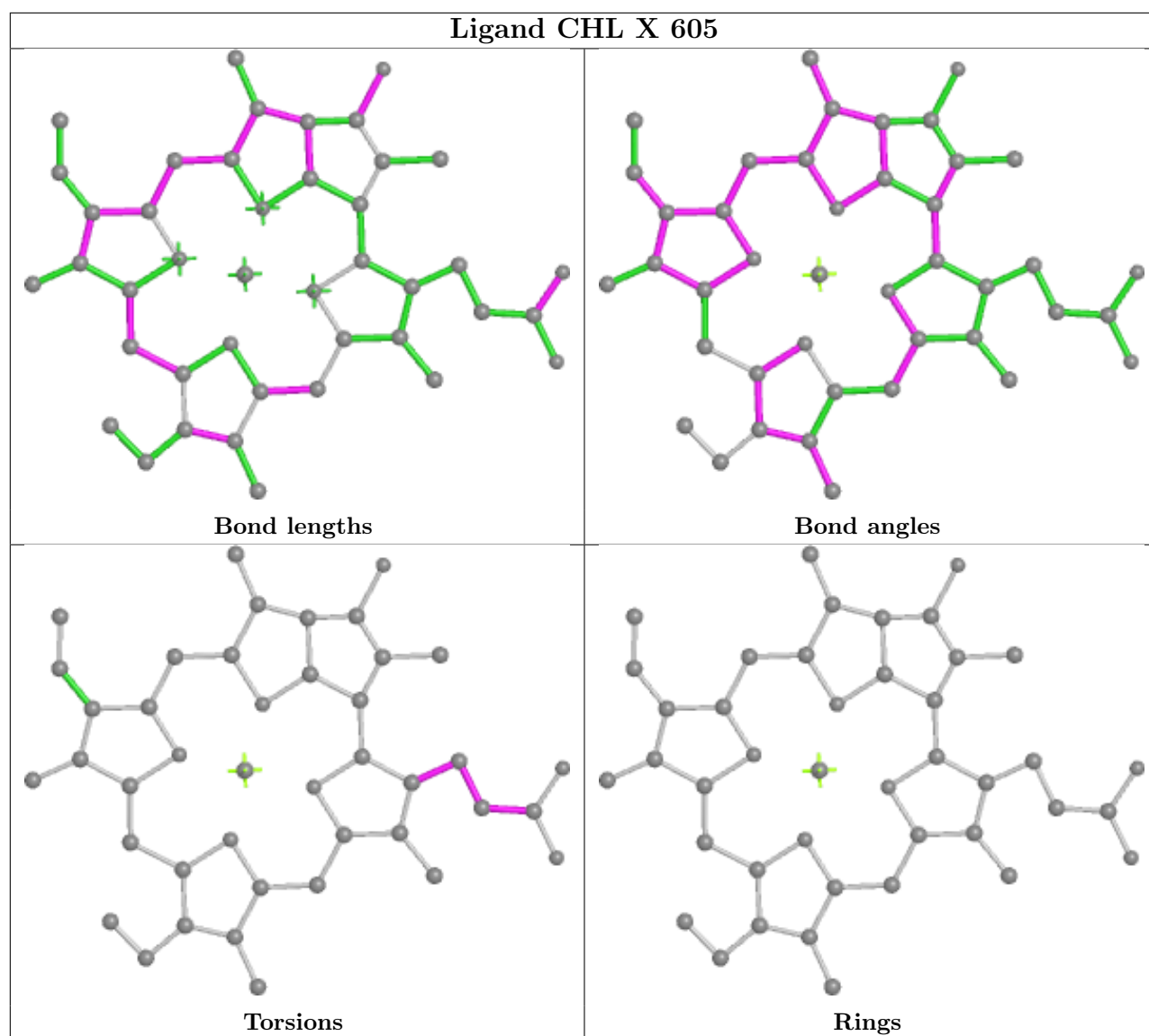

Ligand CLA 1 606

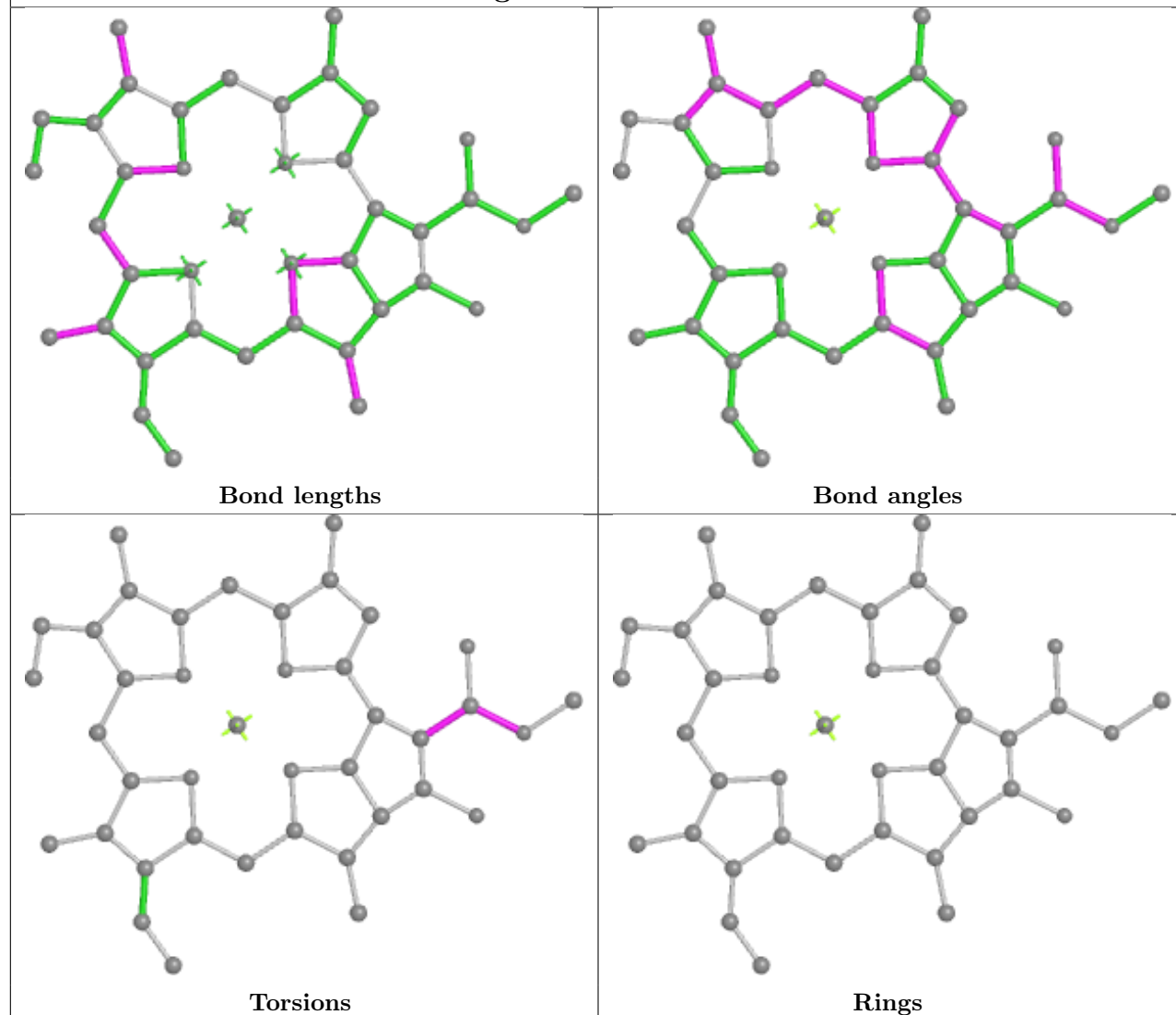

Ligand LUT X 2620

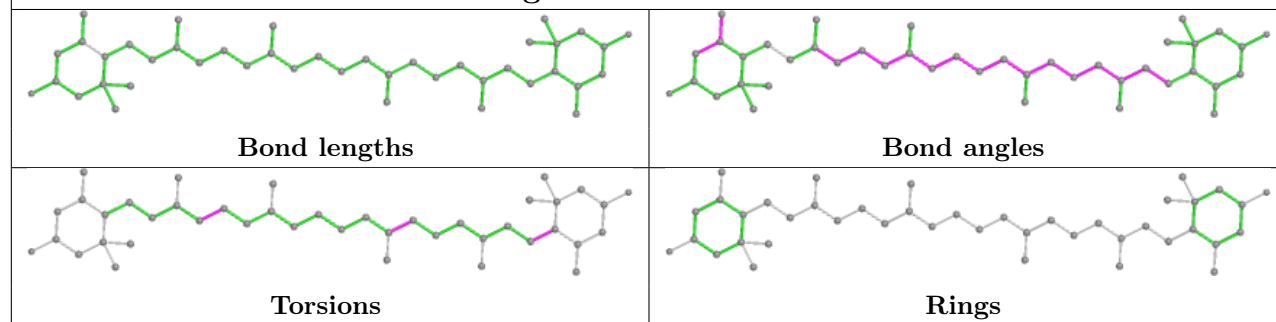

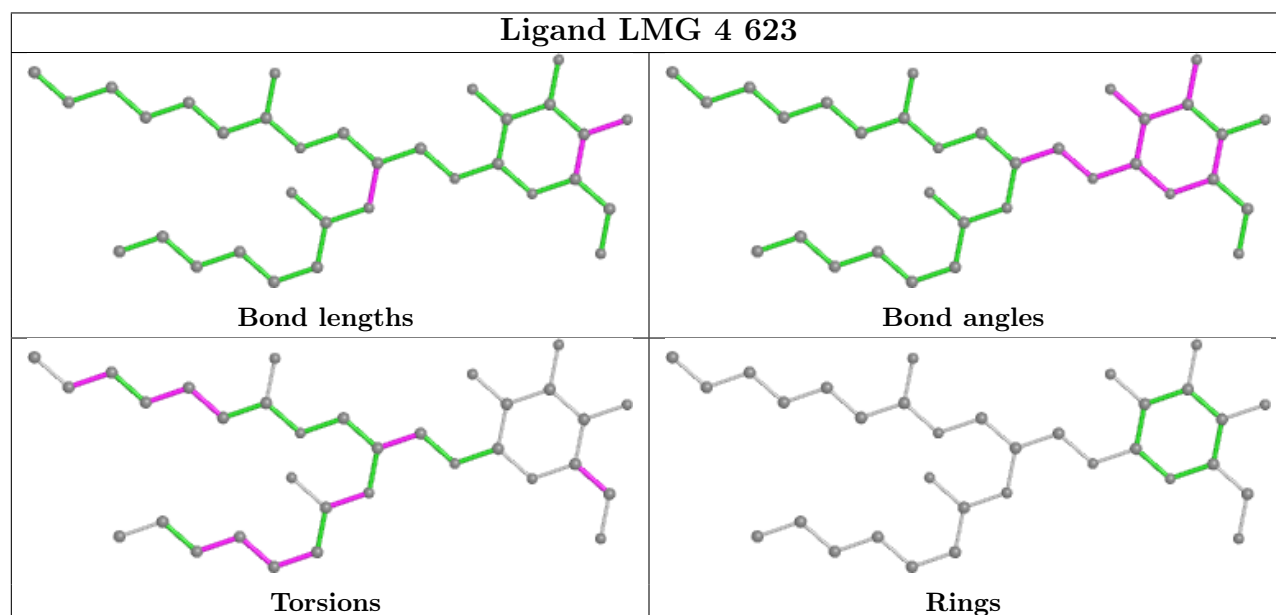
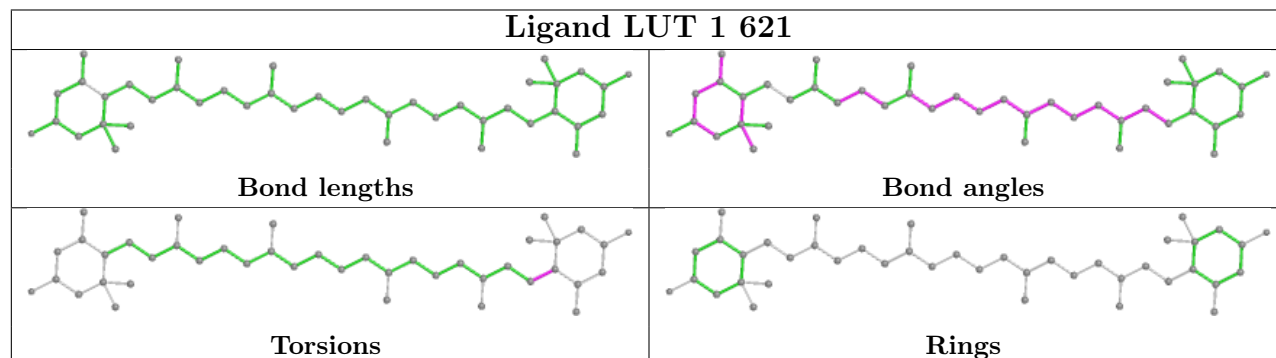
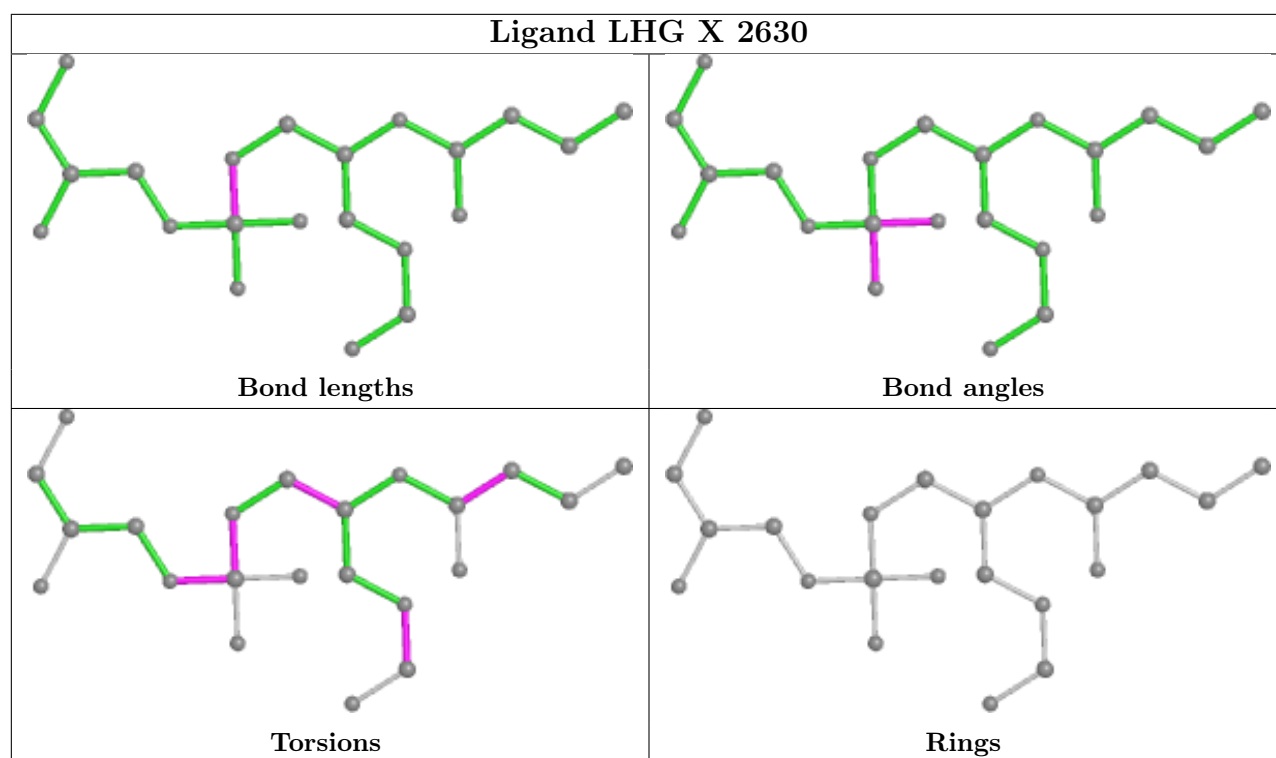

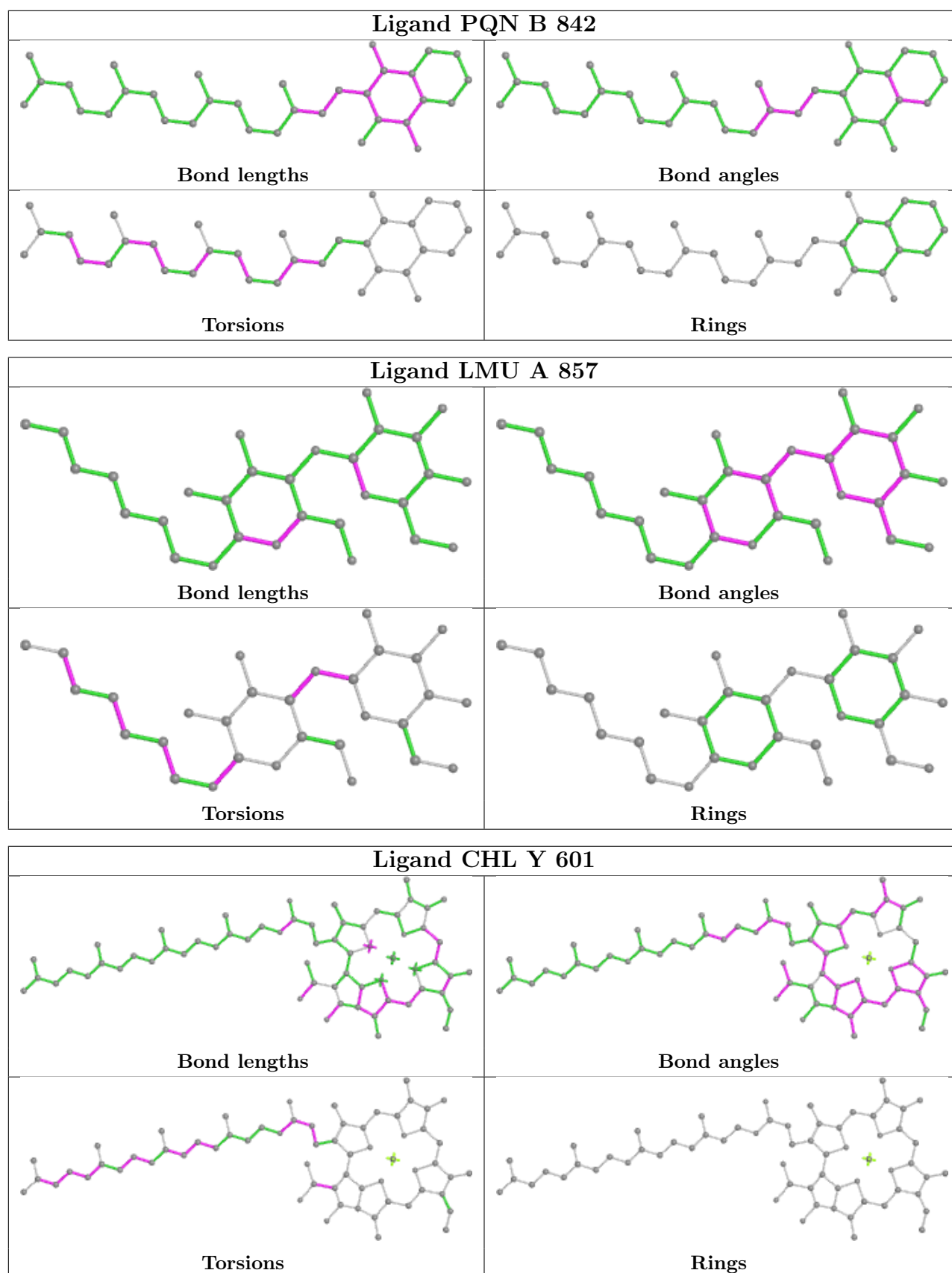

Ligand CLA A 837

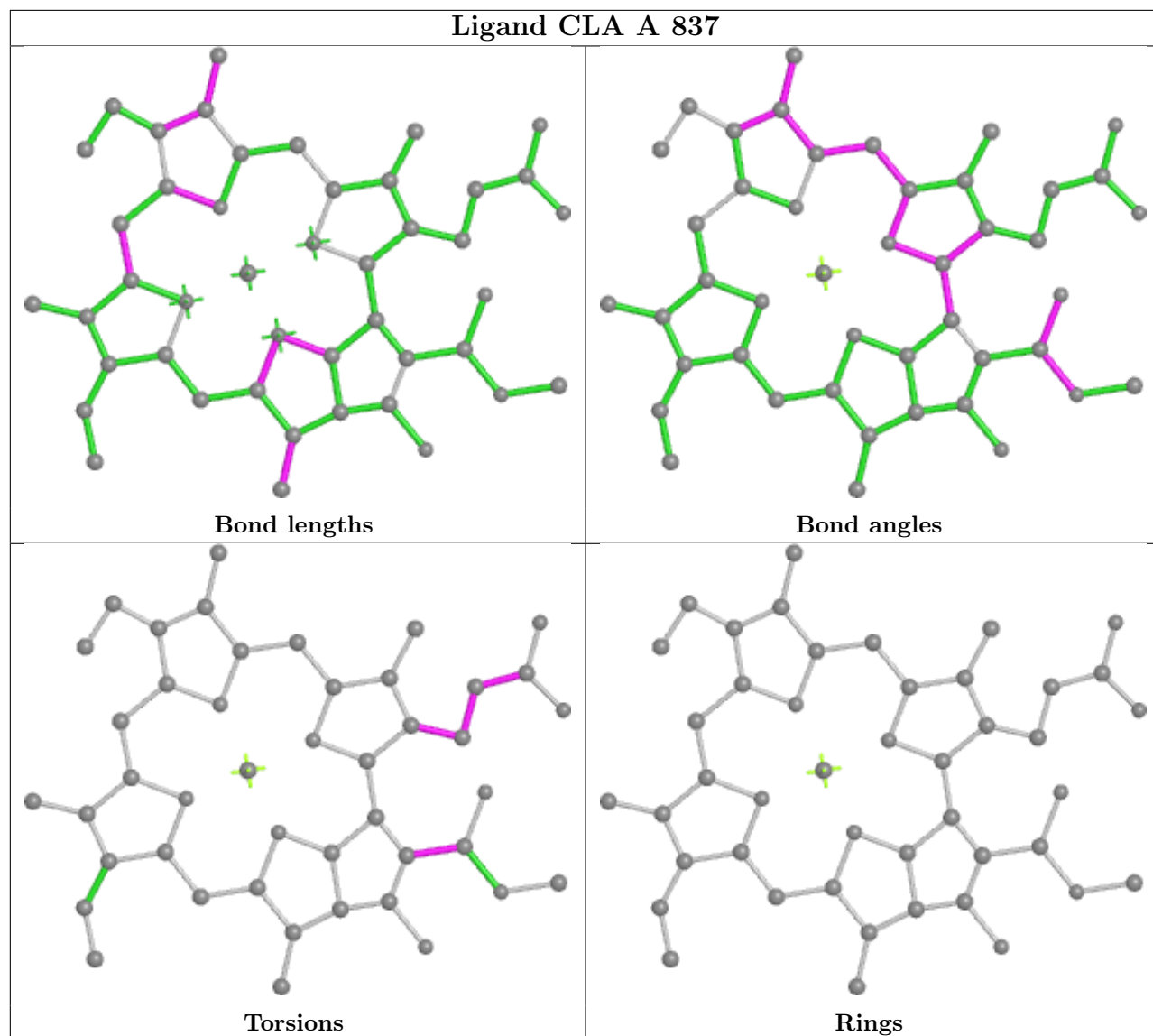

Ligand CLA A 824

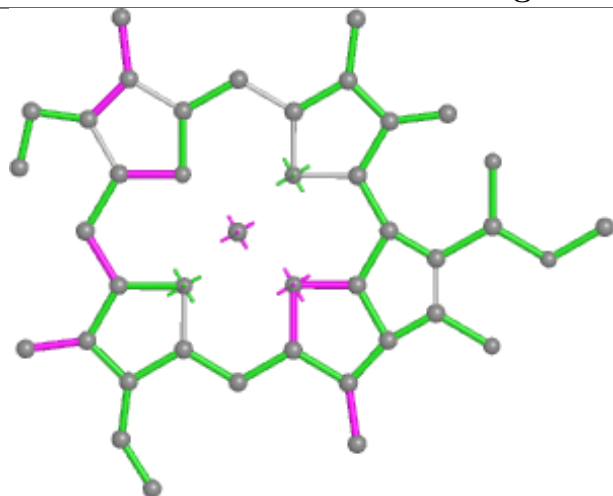

Bond lengths

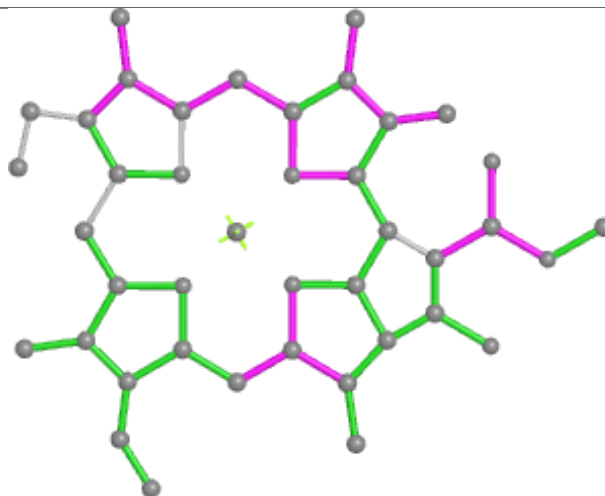

Bond angles

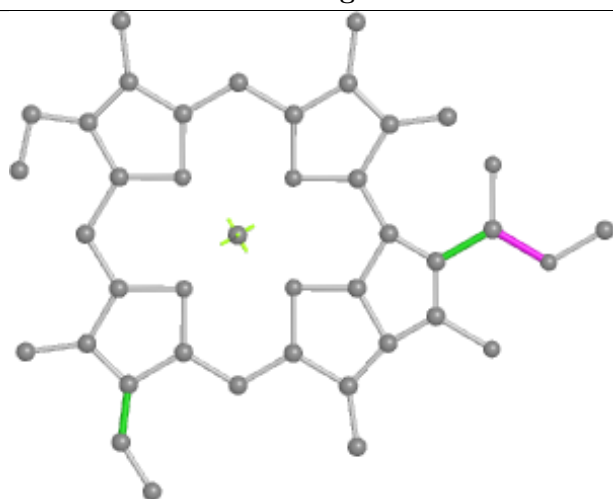

Torsions

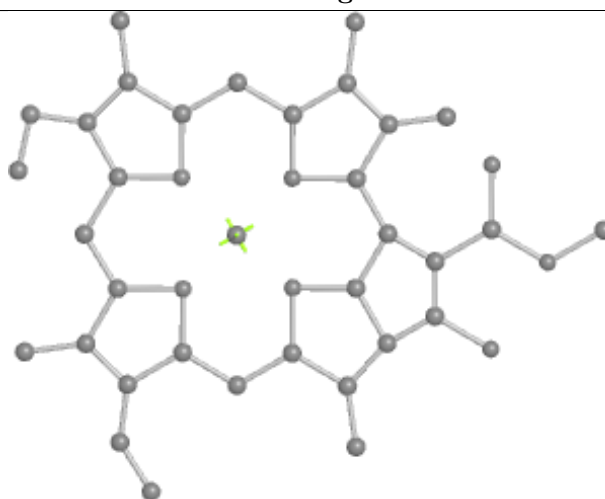

Rings

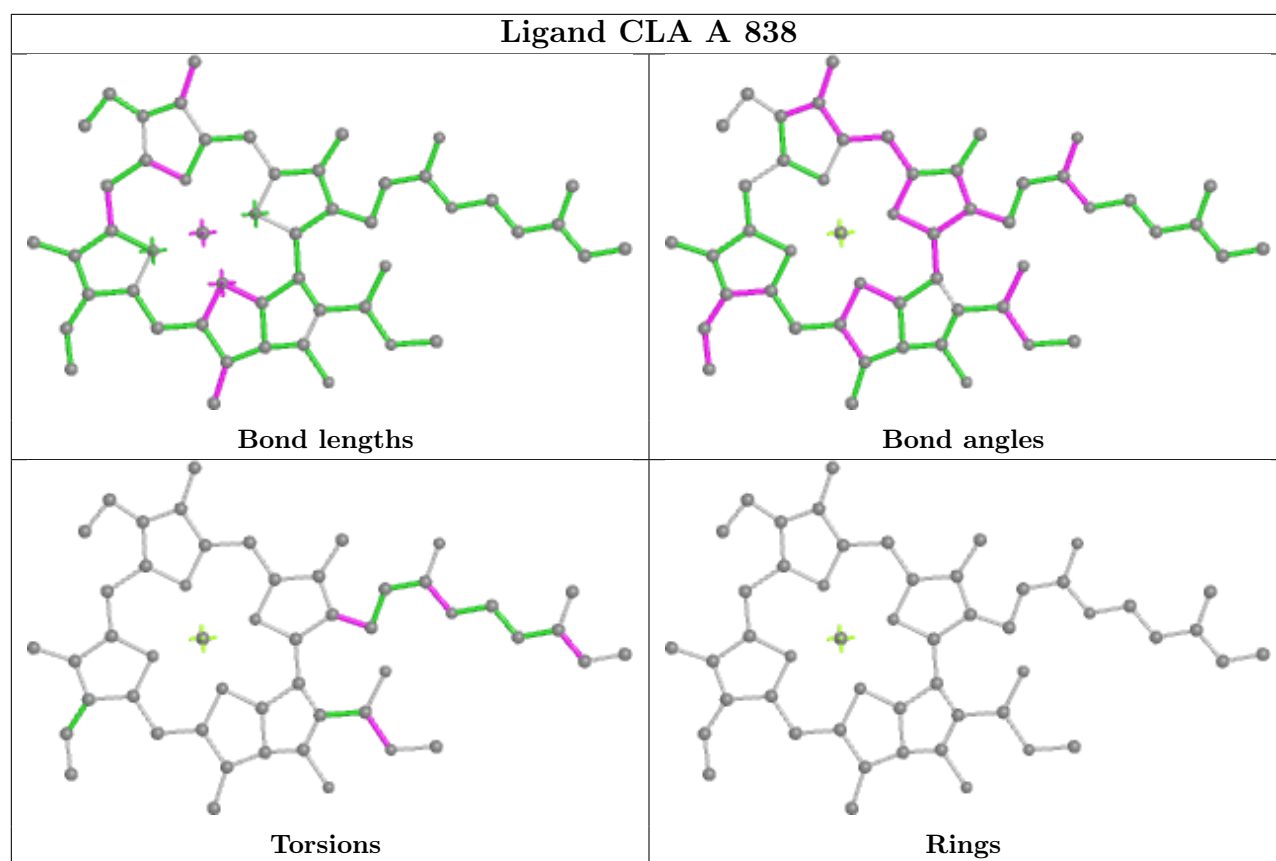

Ligand CLA 4 603

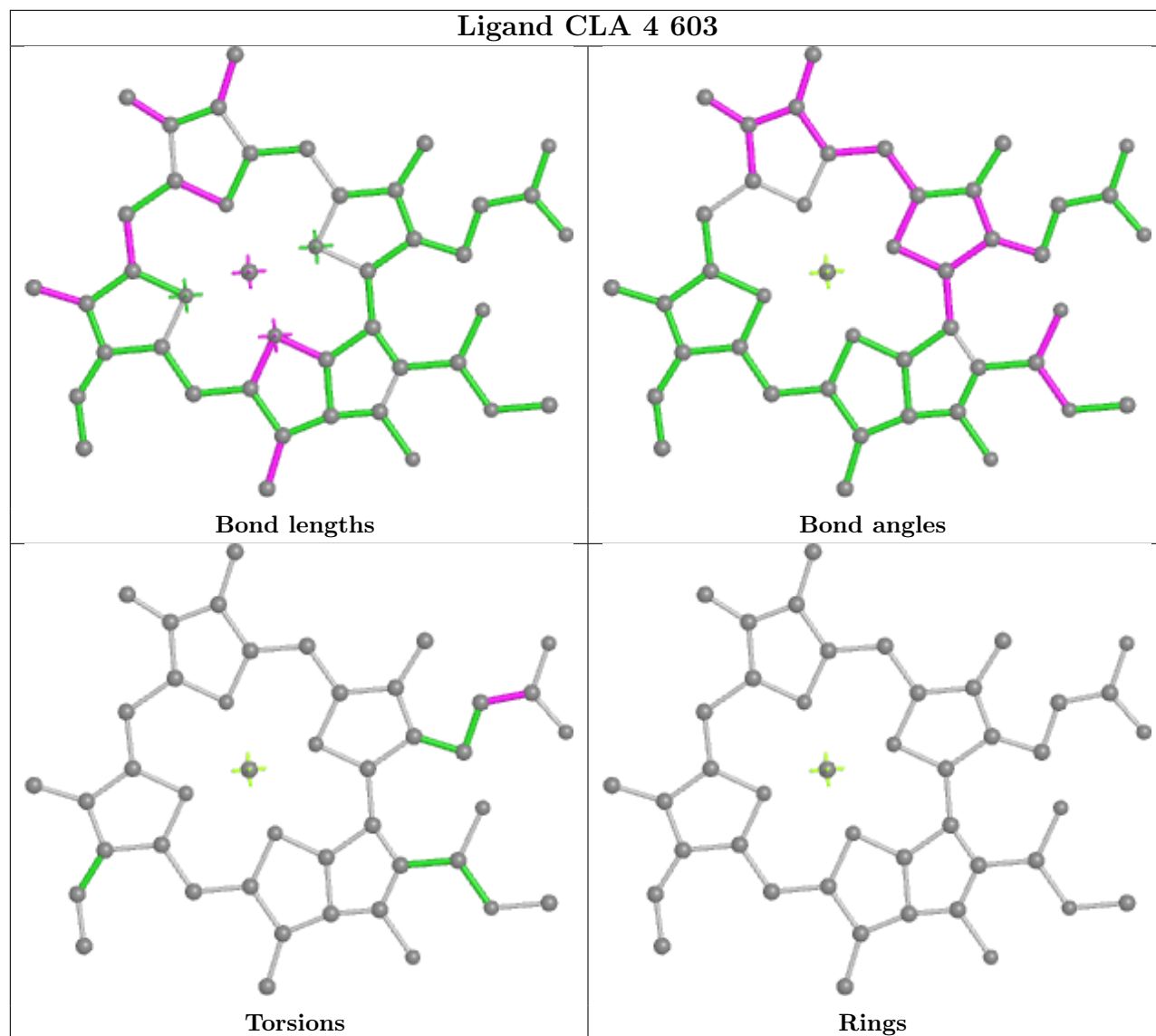

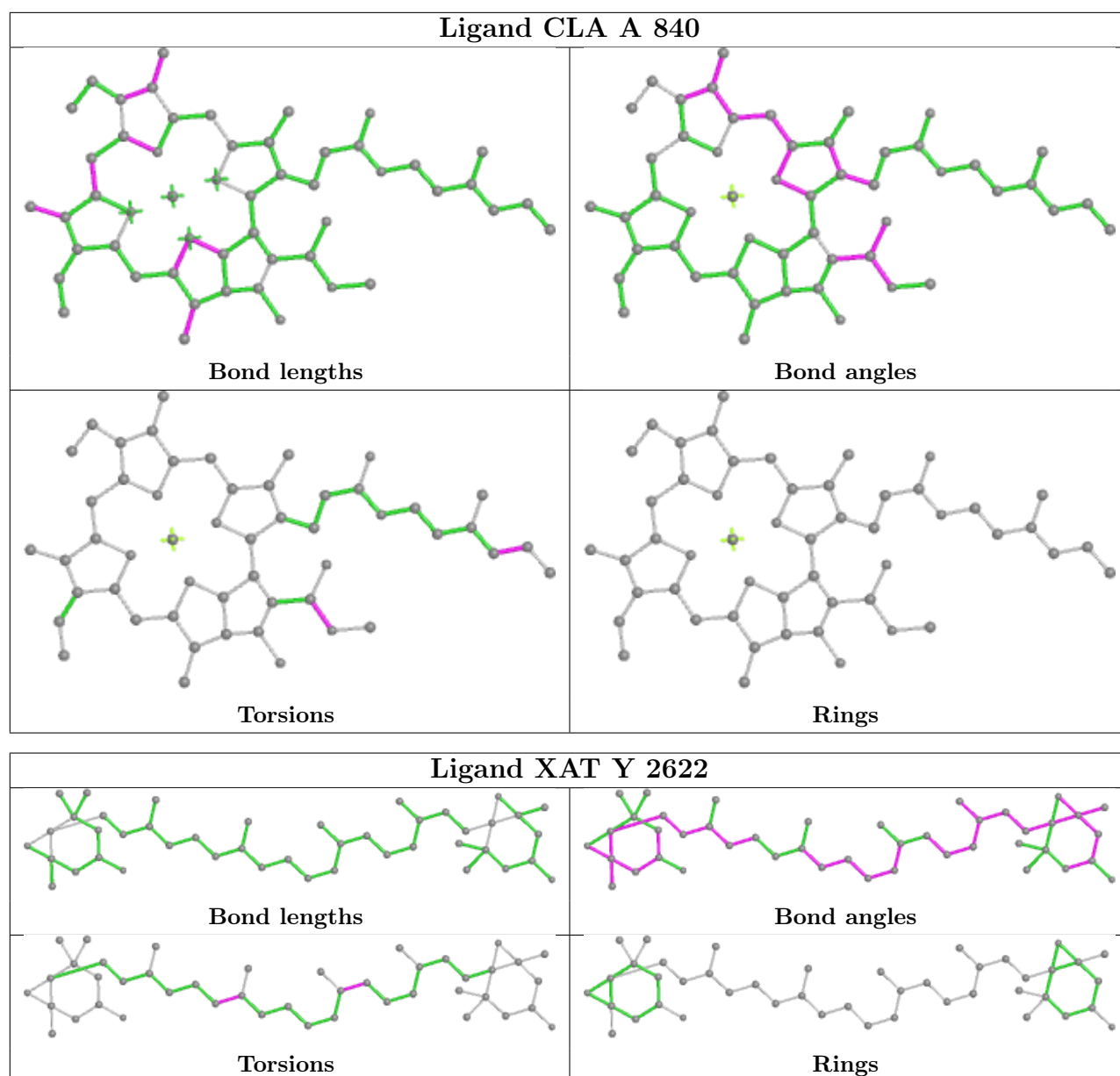

Ligand CLA Y 603

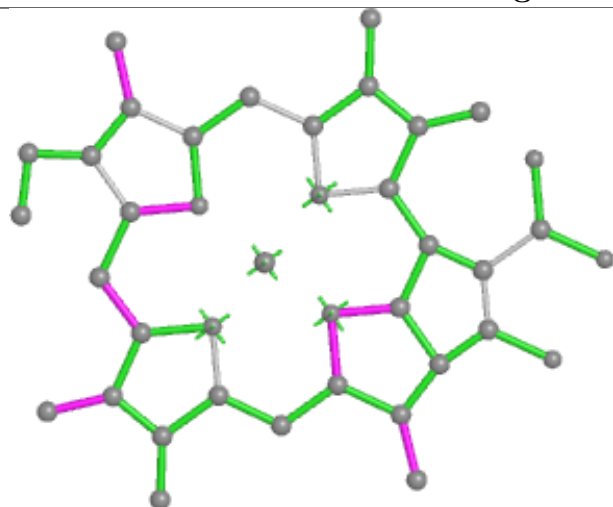

Bond lengths

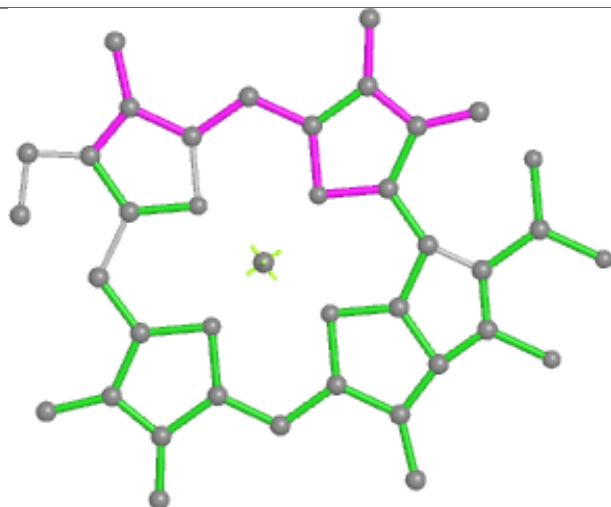

Bond angles

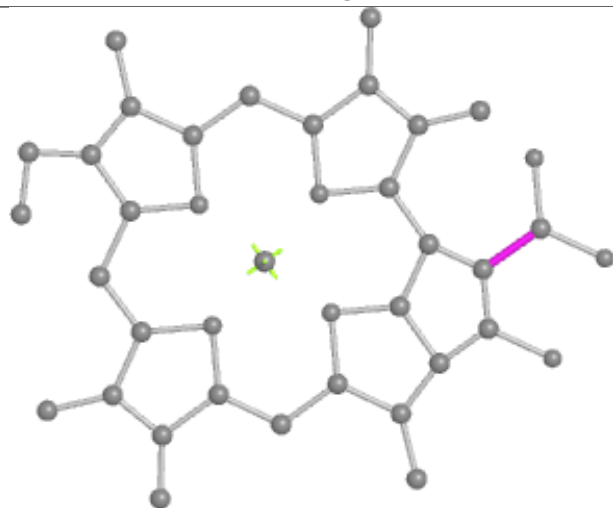

Torsions

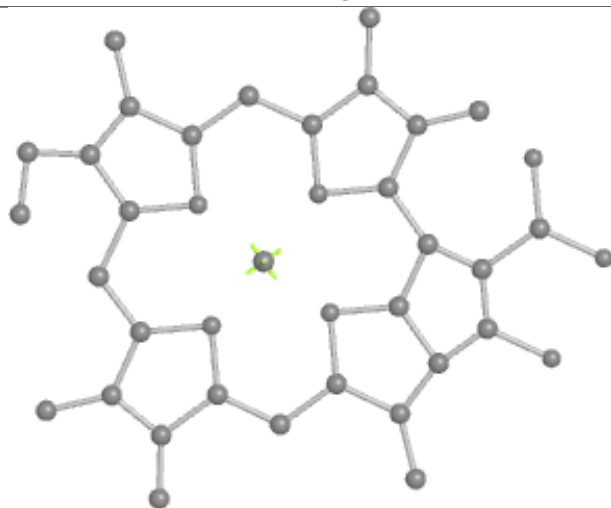

Rings

Ligand LMG G 202

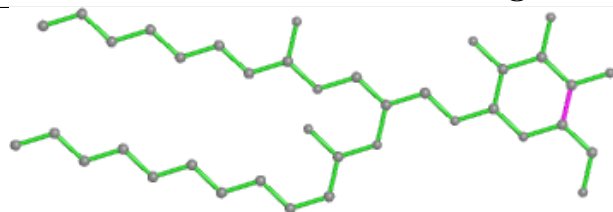

Bond lengths

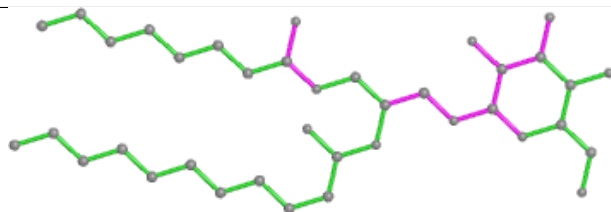

Bond angles

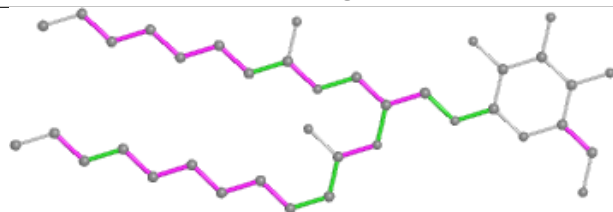

Torsions

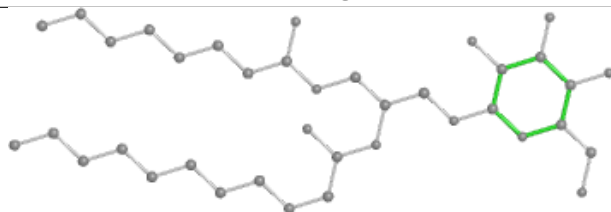

Rings

Ligand CLA A 819

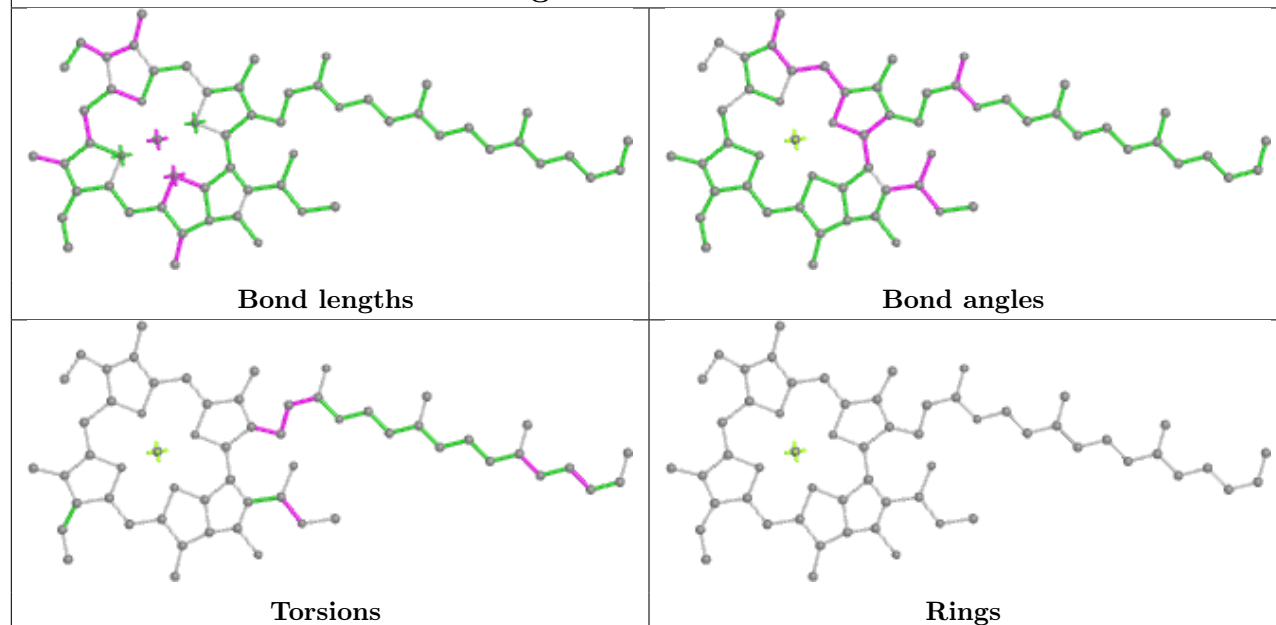

Ligand XAT 1 618

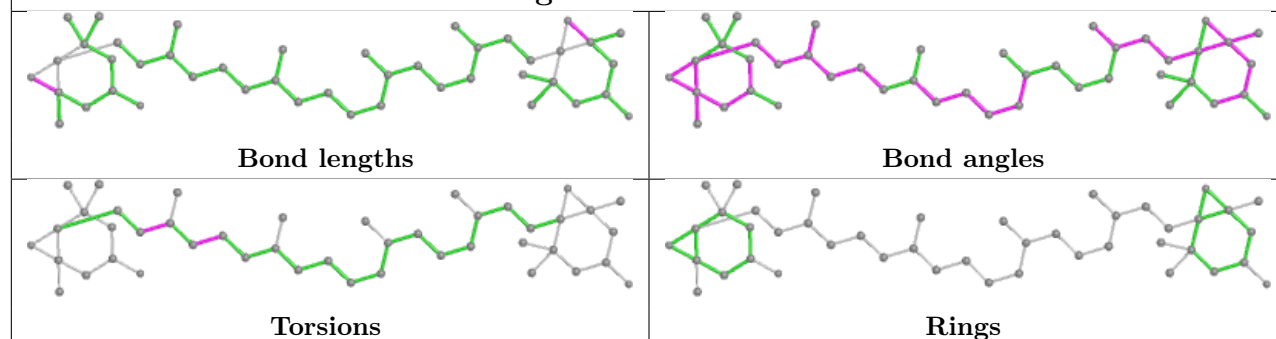

Ligand CLA A 827

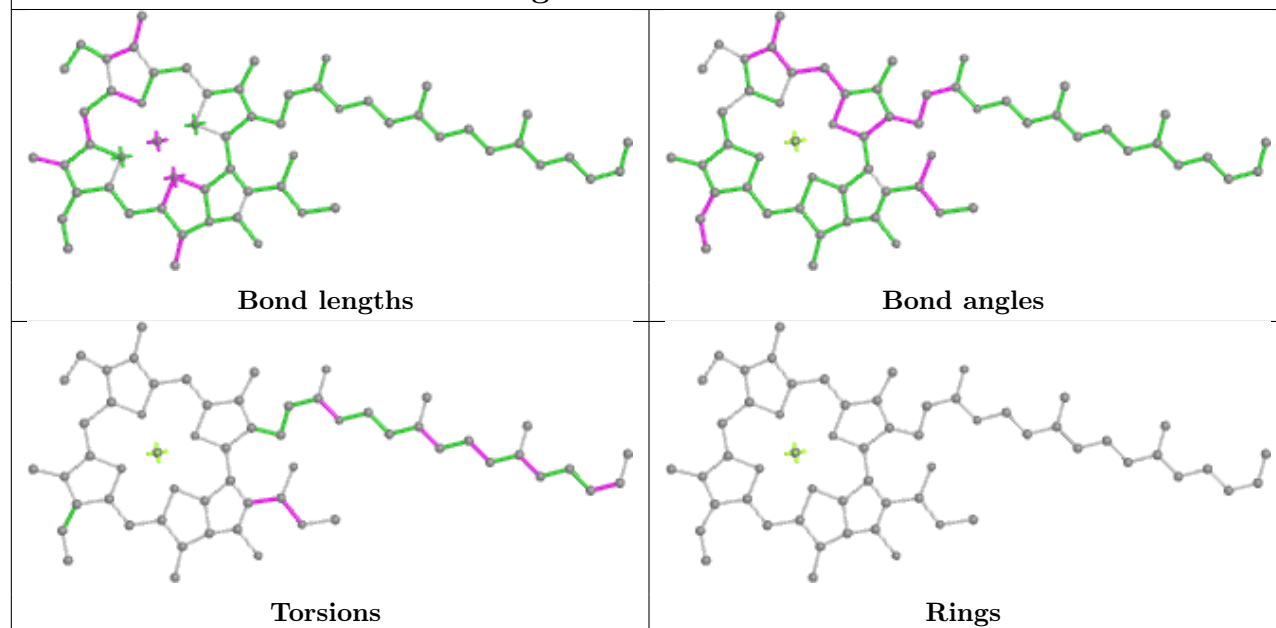

Ligand CLA A 836

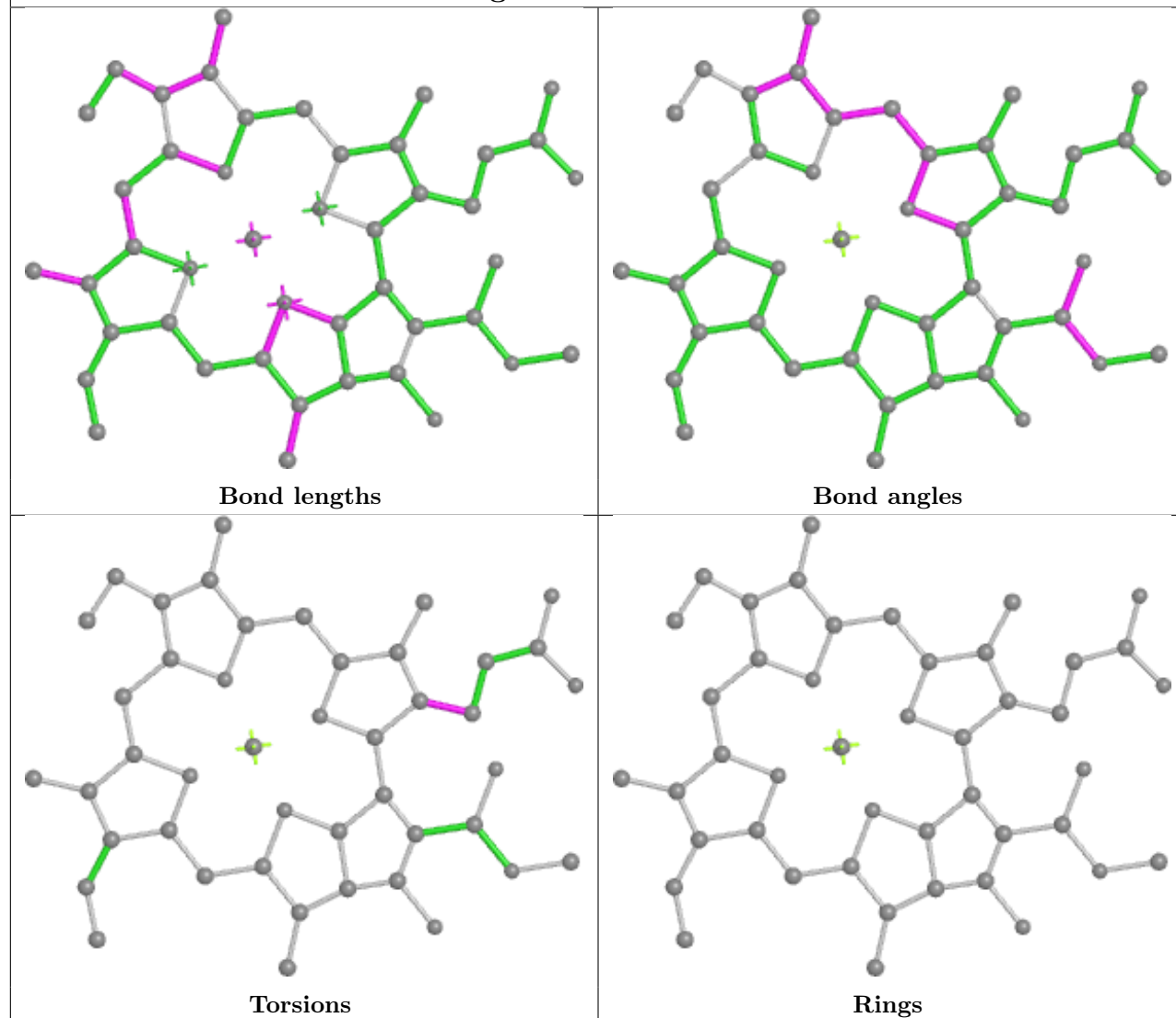

Ligand BCR B 845

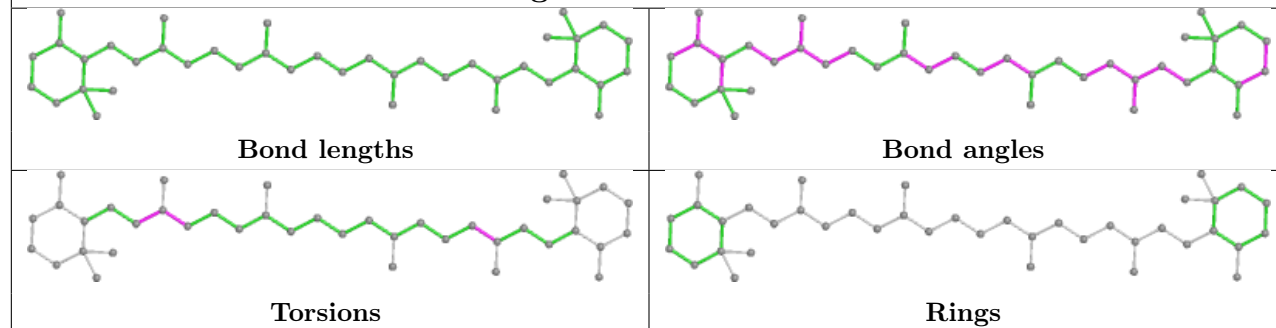

Ligand CLA B 838

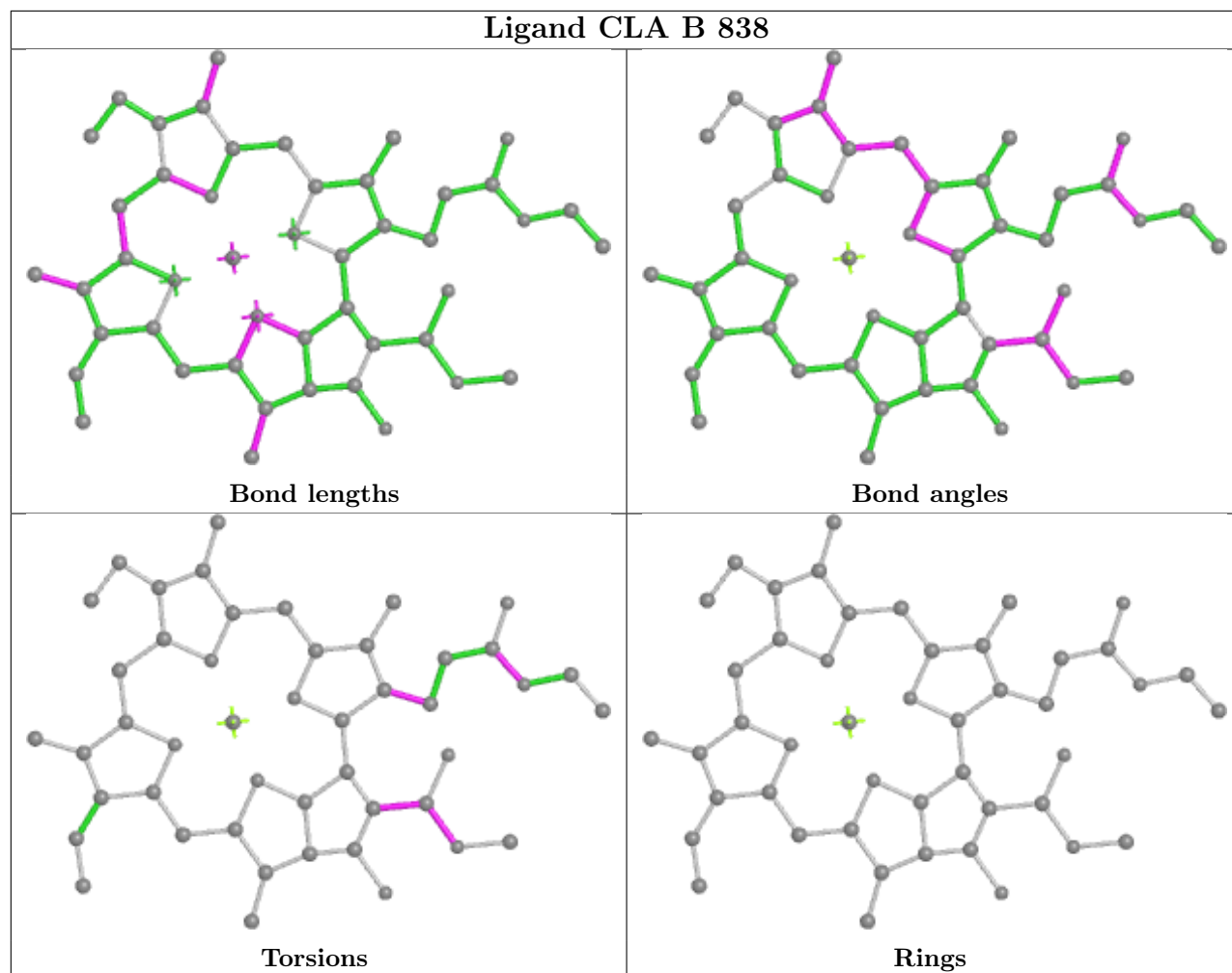

Ligand CLA B 822

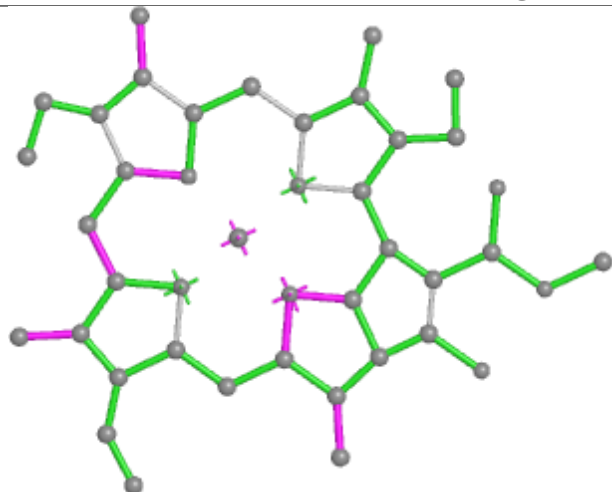

Bond lengths

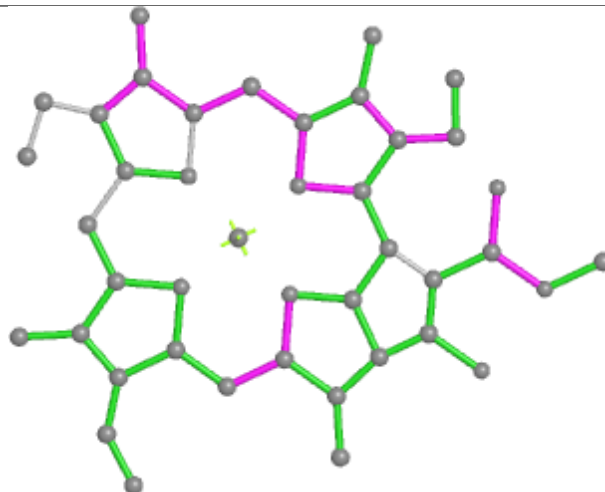

Bond angles

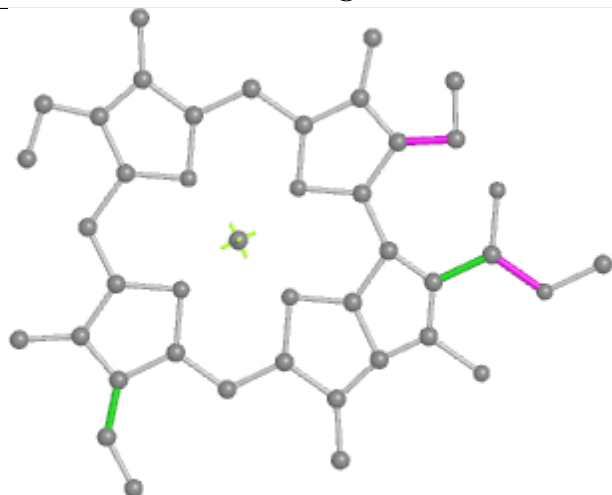

Torsions

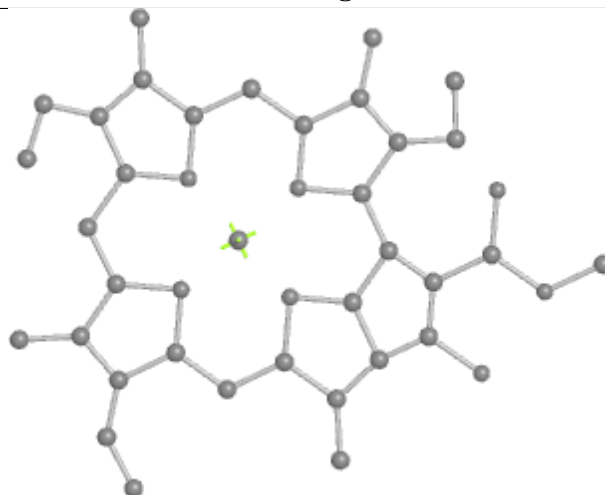

Rings

Ligand BCR L 301

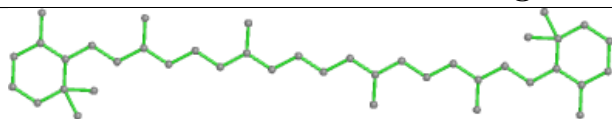

Bond lengths

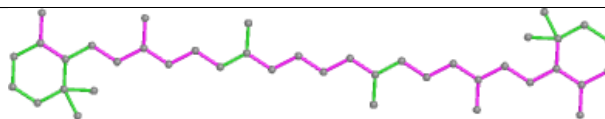

Bond angles

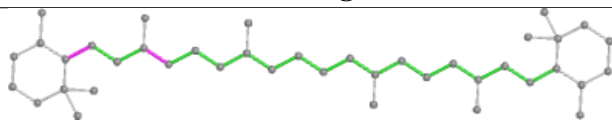

Torsions

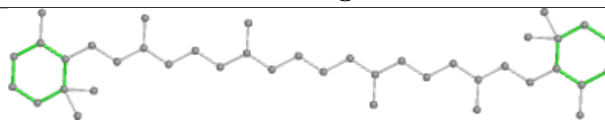

Rings

Ligand CHL 2 606

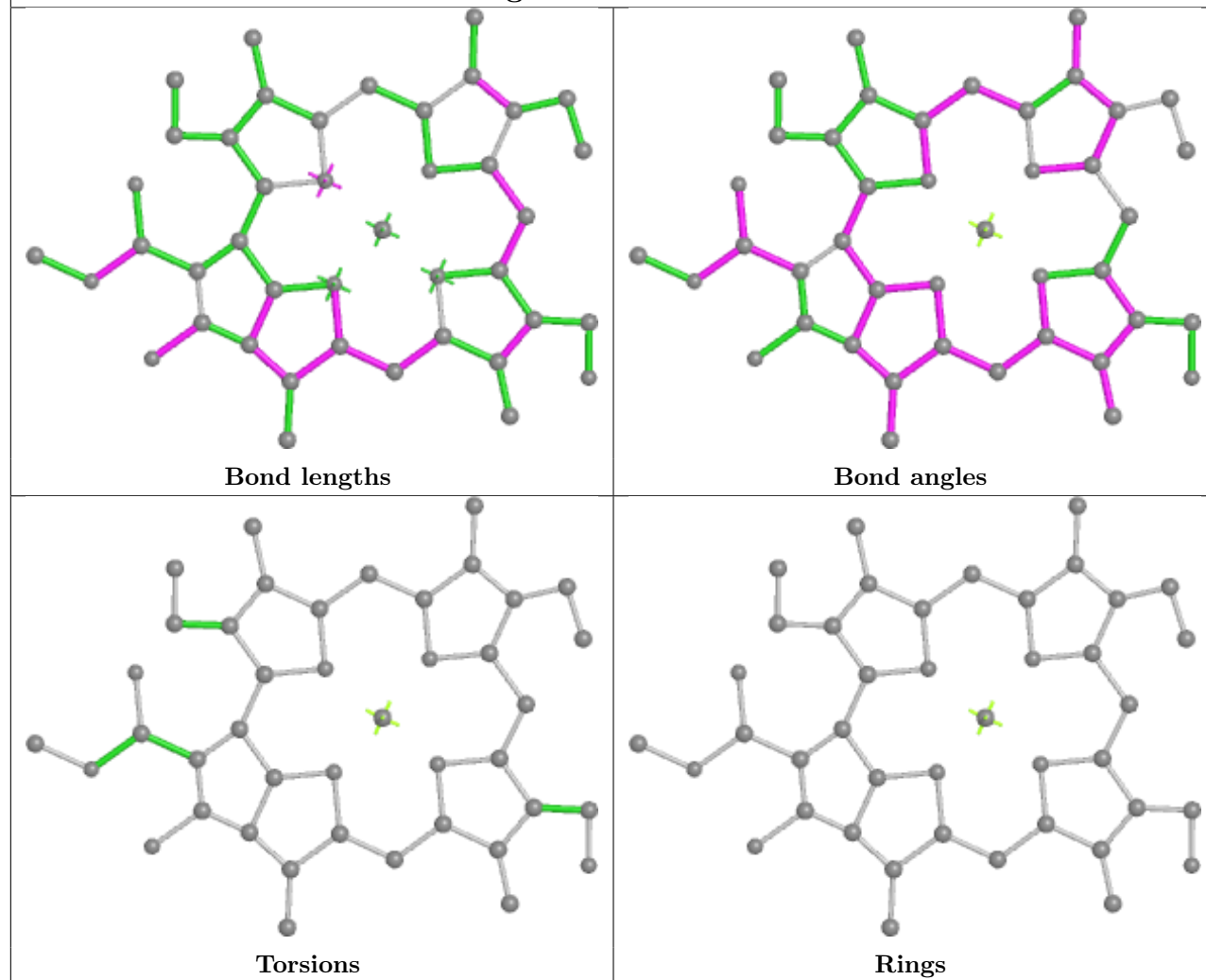

Ligand LMG 2 623

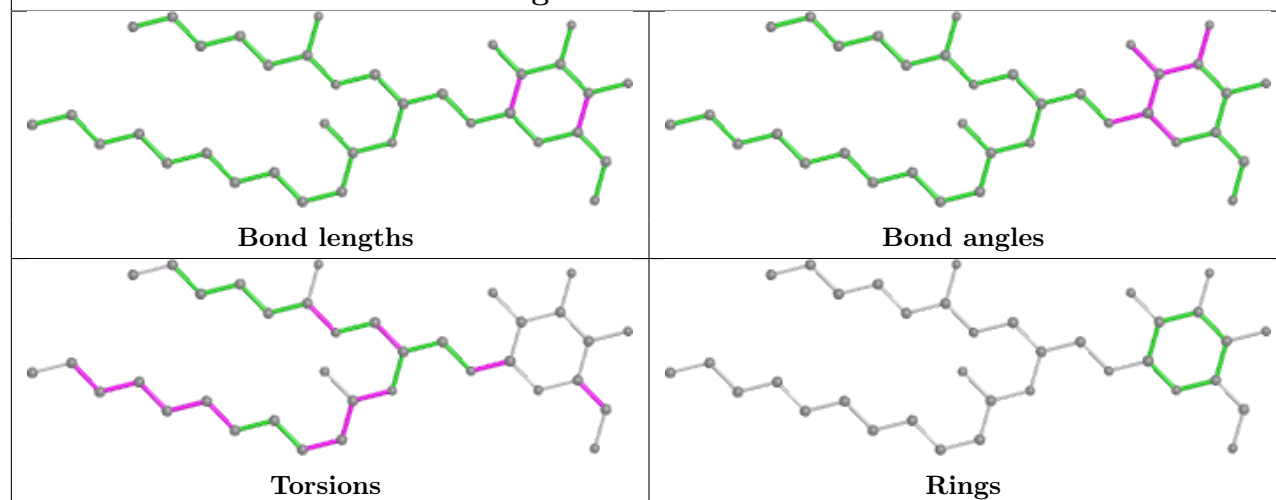

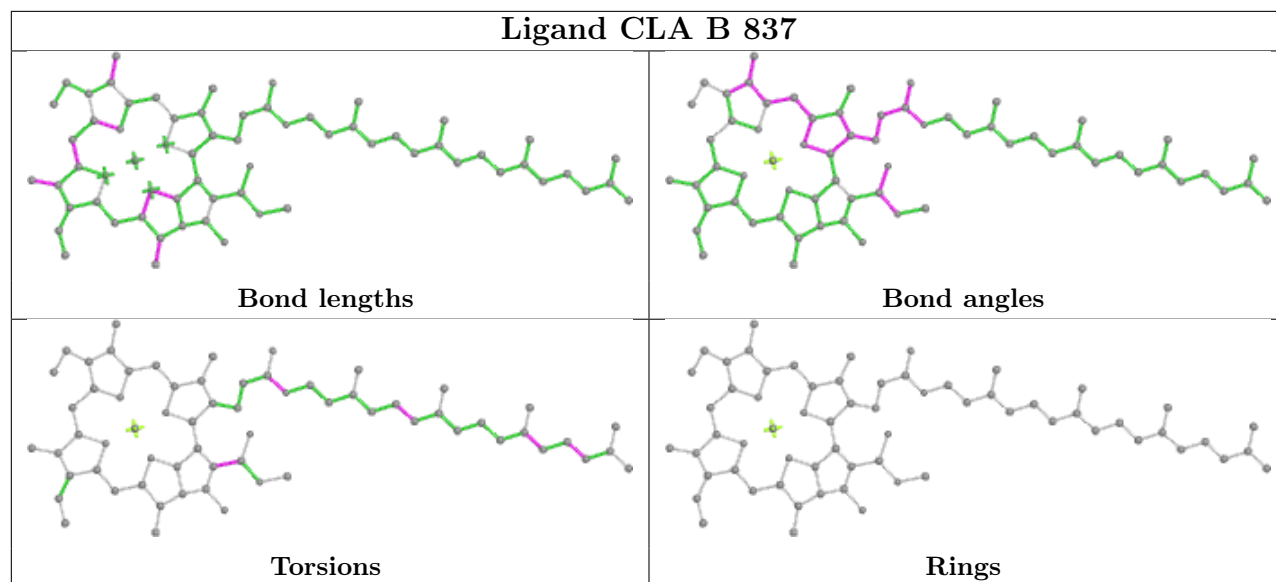
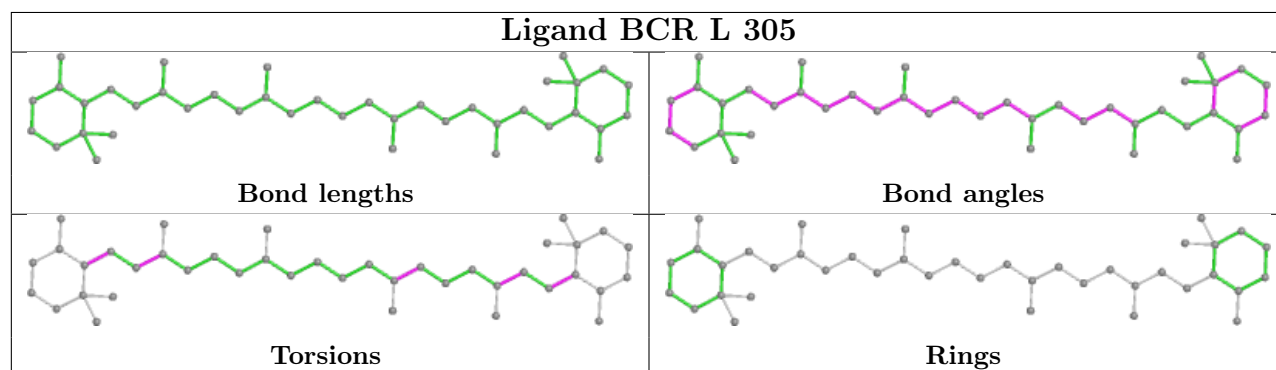
Ligand CLA B 837**Ligand BCR L 305**

Ligand CLA Z 614

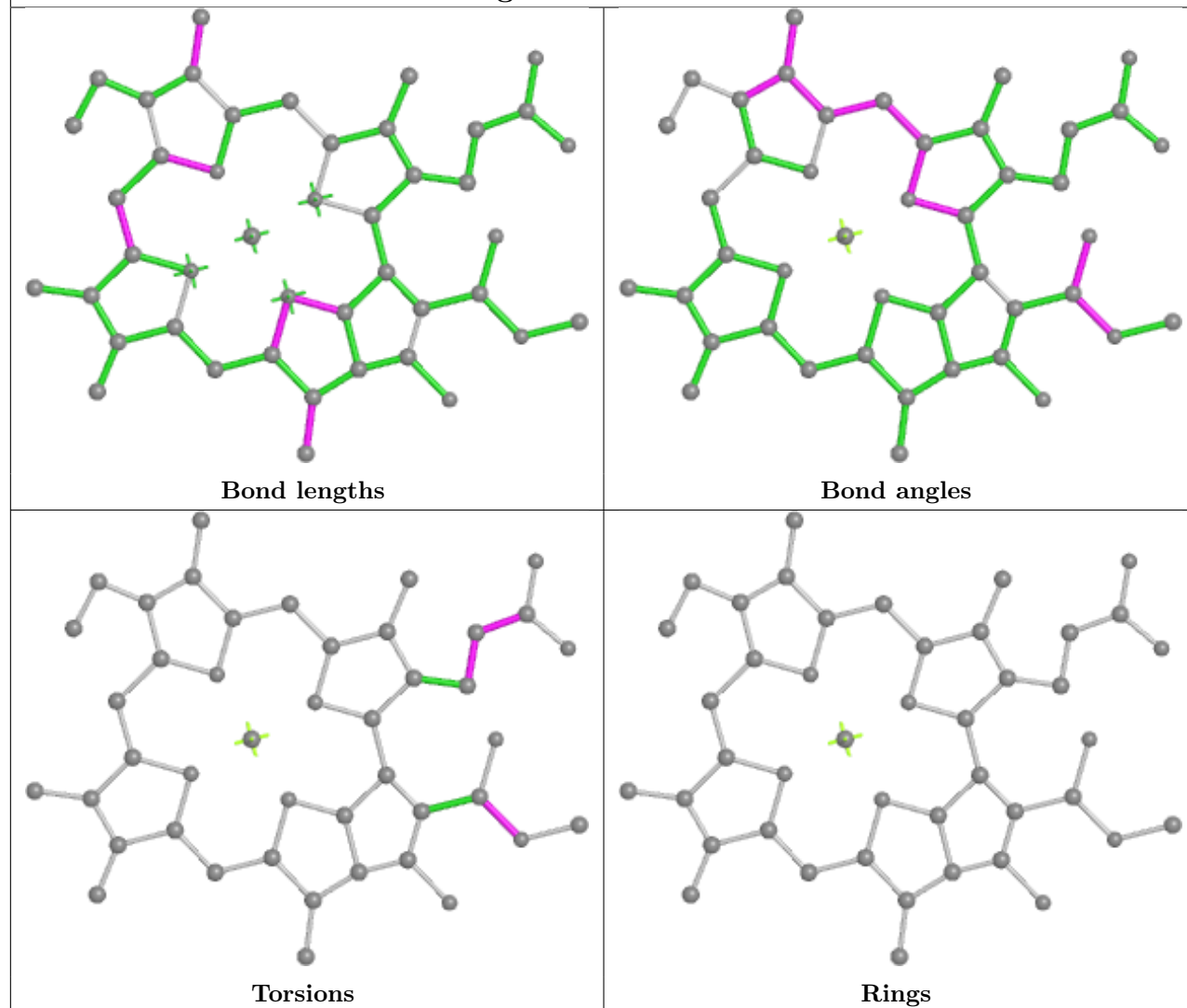

Ligand BCR J 102

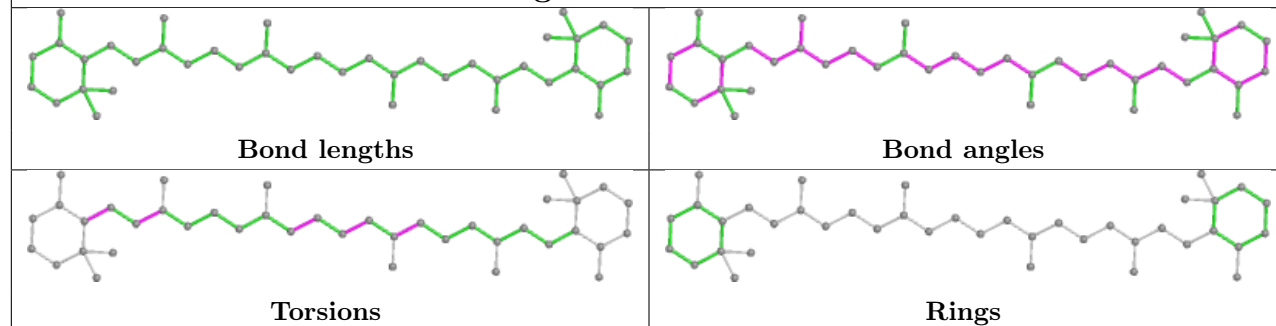

Ligand CHL Z 607

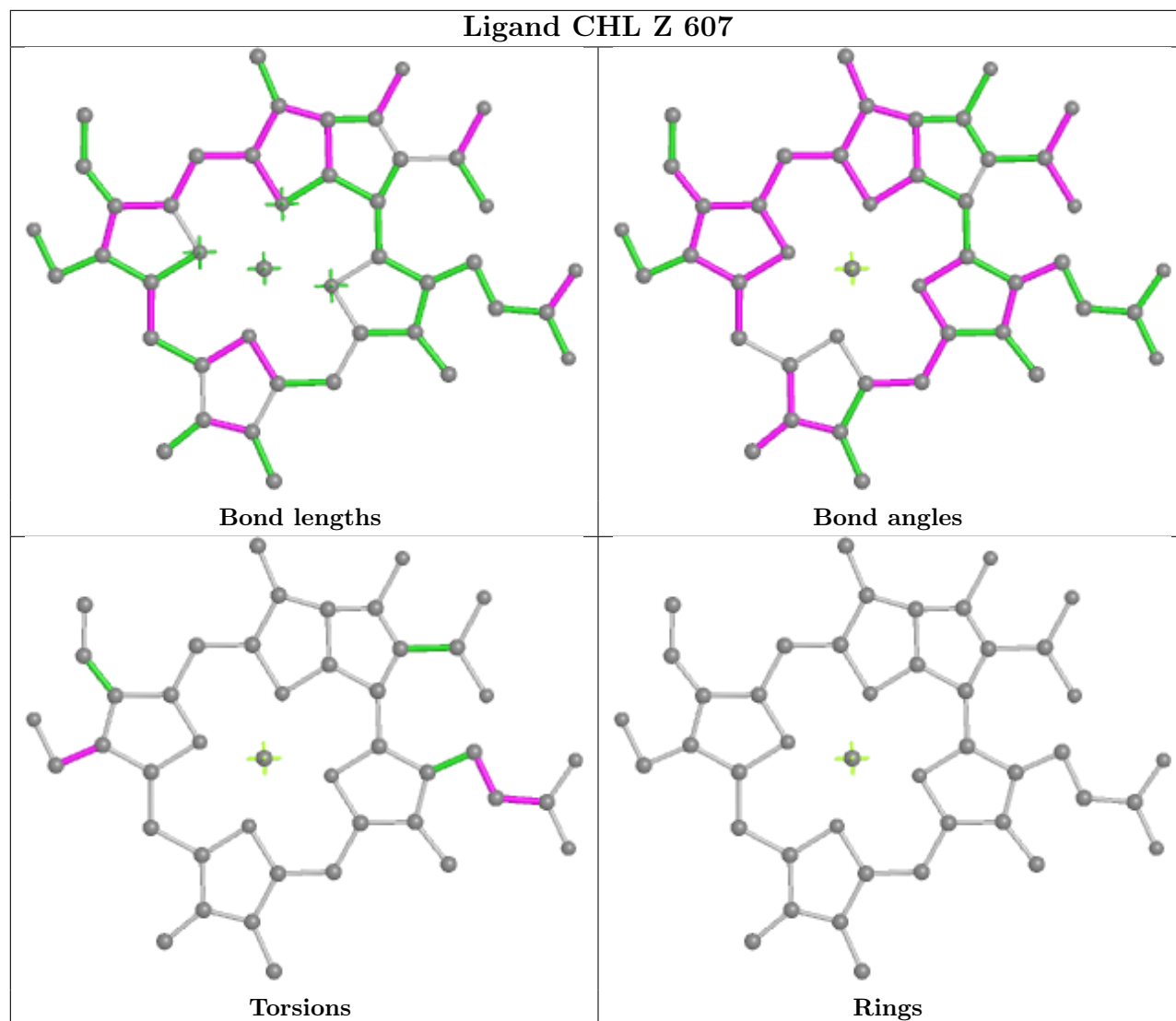

Ligand LUT 4 619

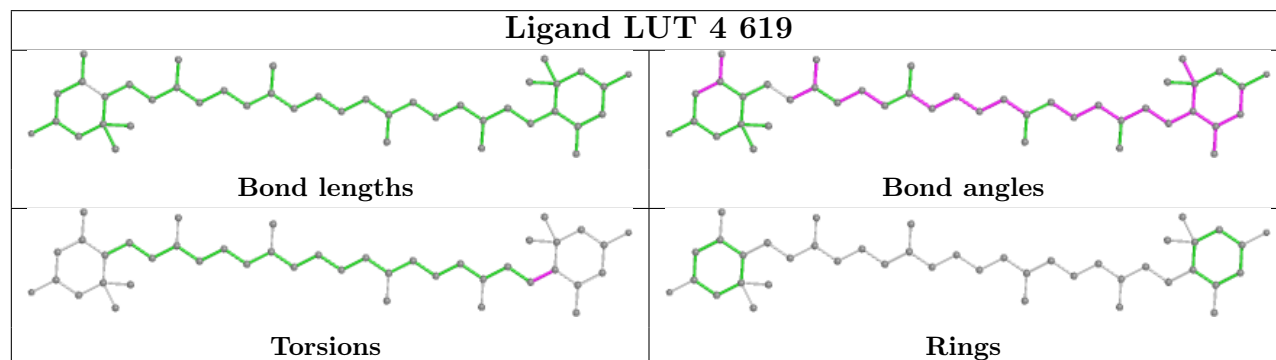

Ligand CLA Y 614

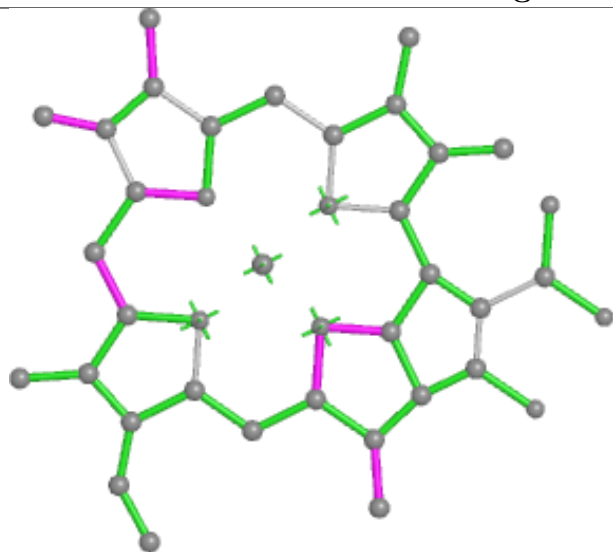

Bond lengths

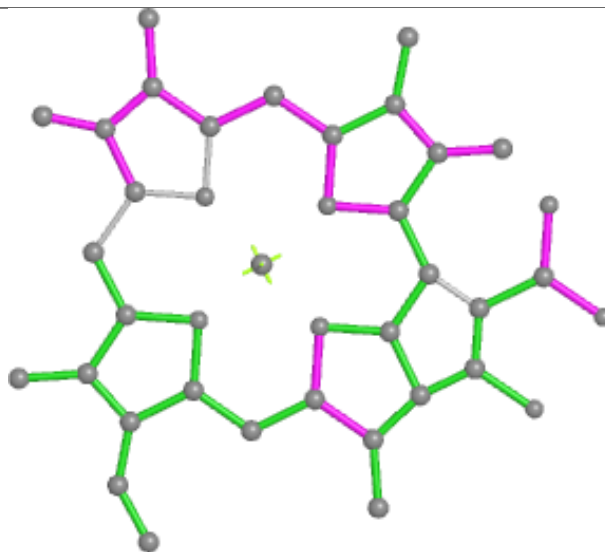

Bond angles

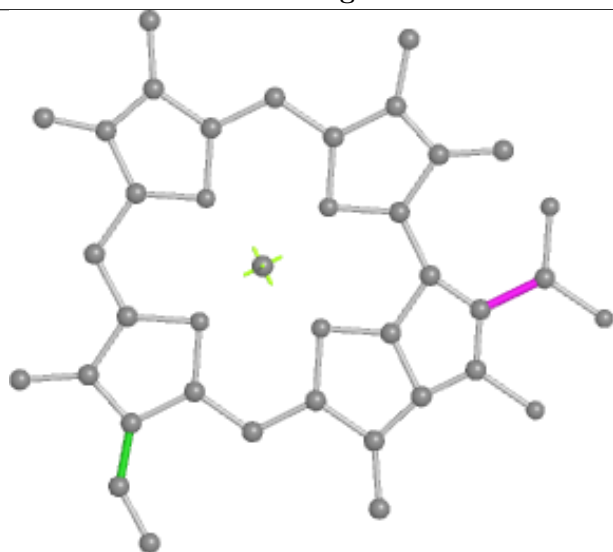

Torsions

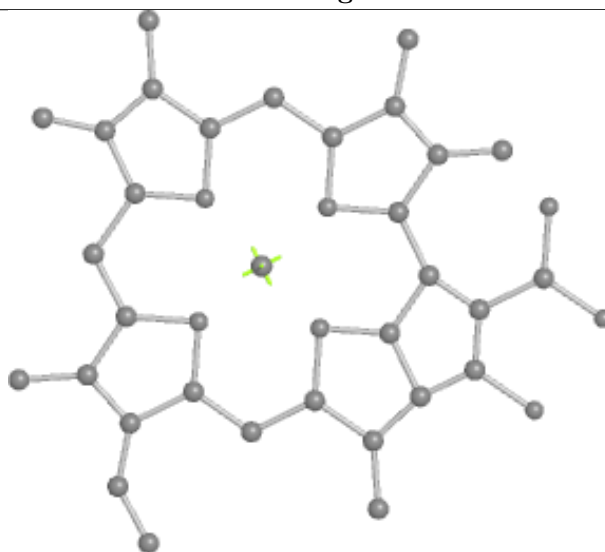

Rings

Ligand CLA Z 603

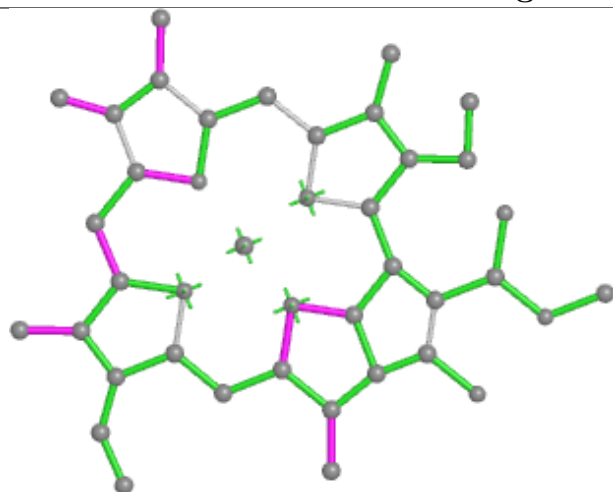

Bond lengths

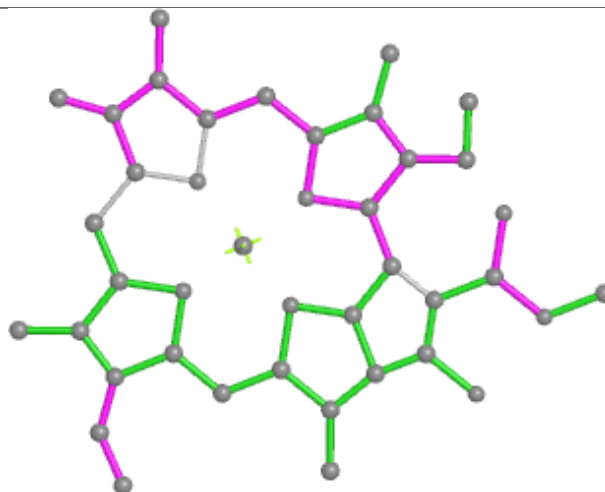

Bond angles

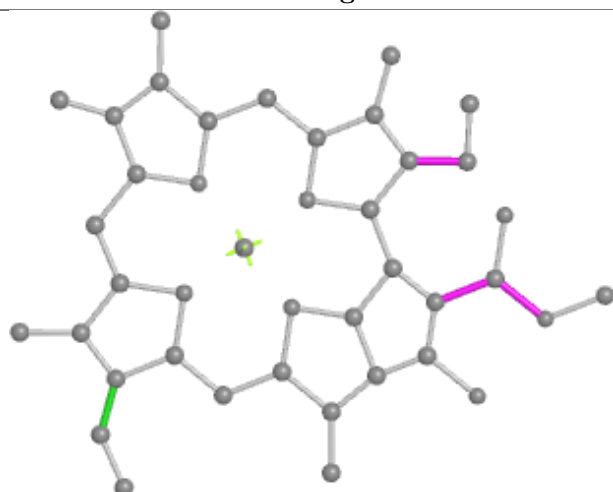

Torsions

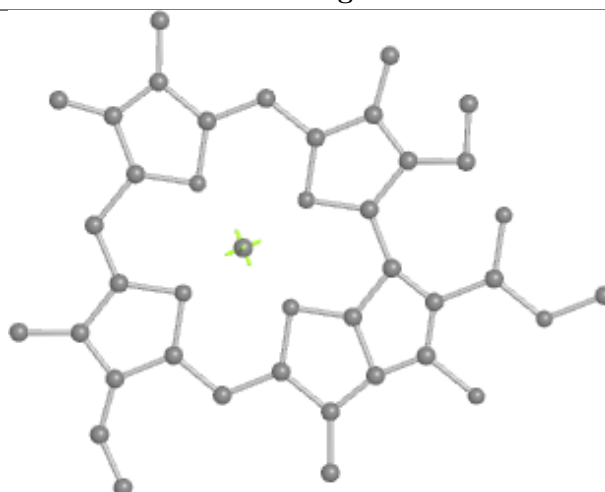

Rings

Ligand CLA 3 606

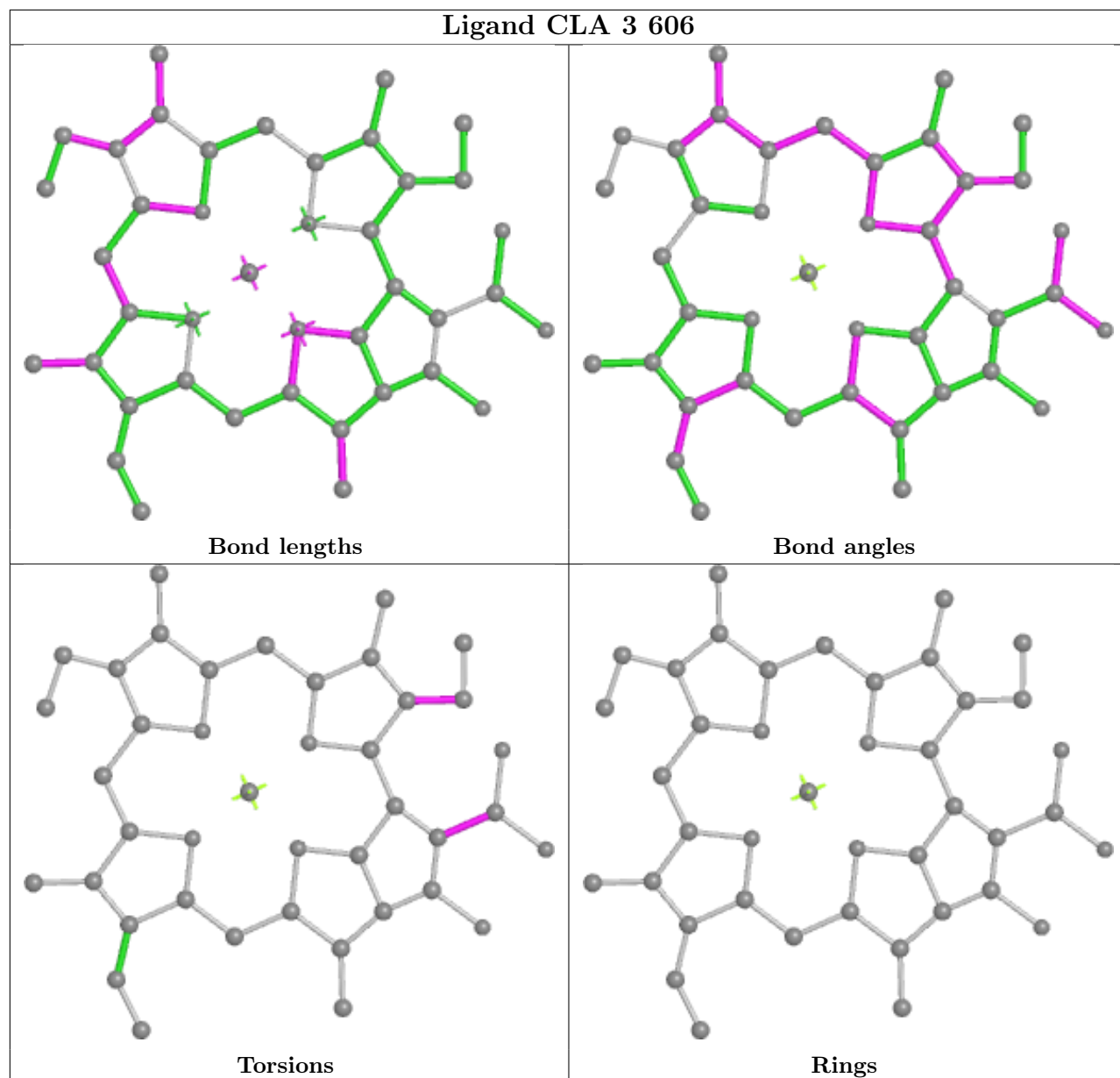

Ligand CLA Z 604

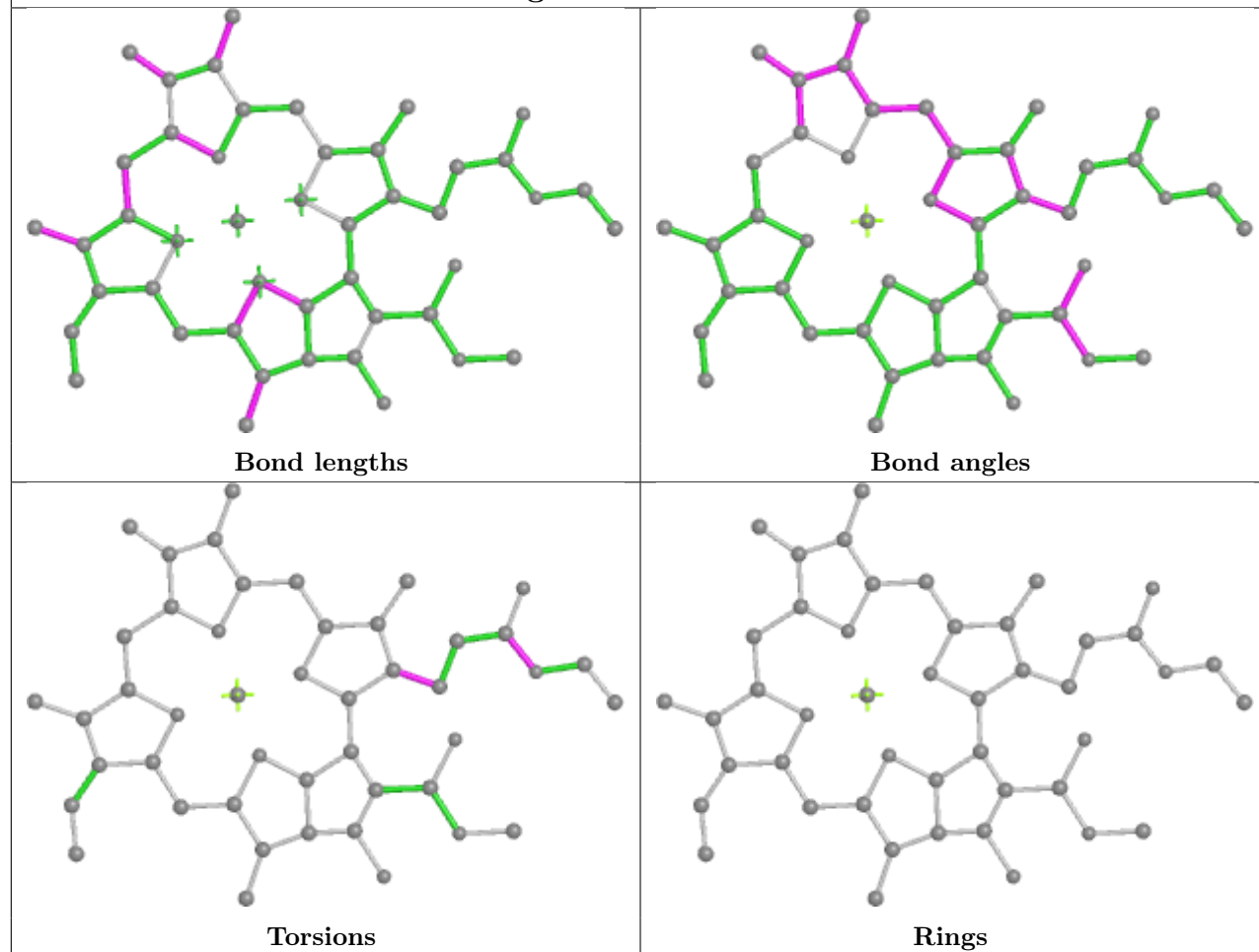

Ligand BCR B 801

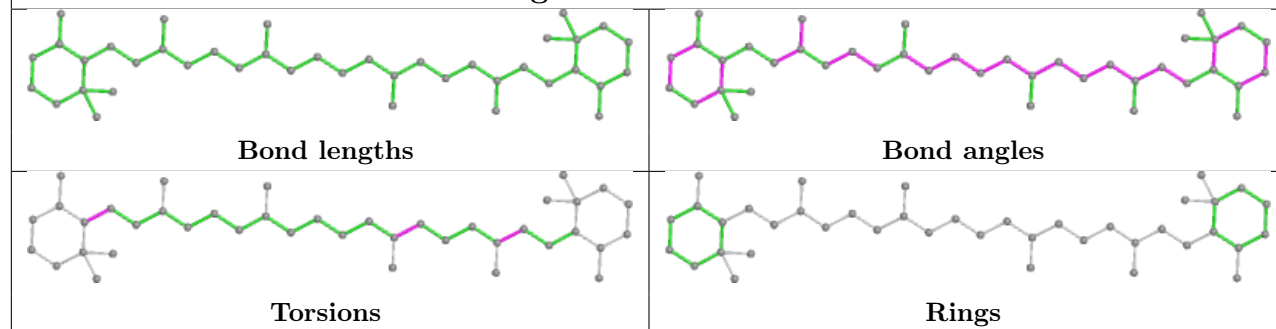

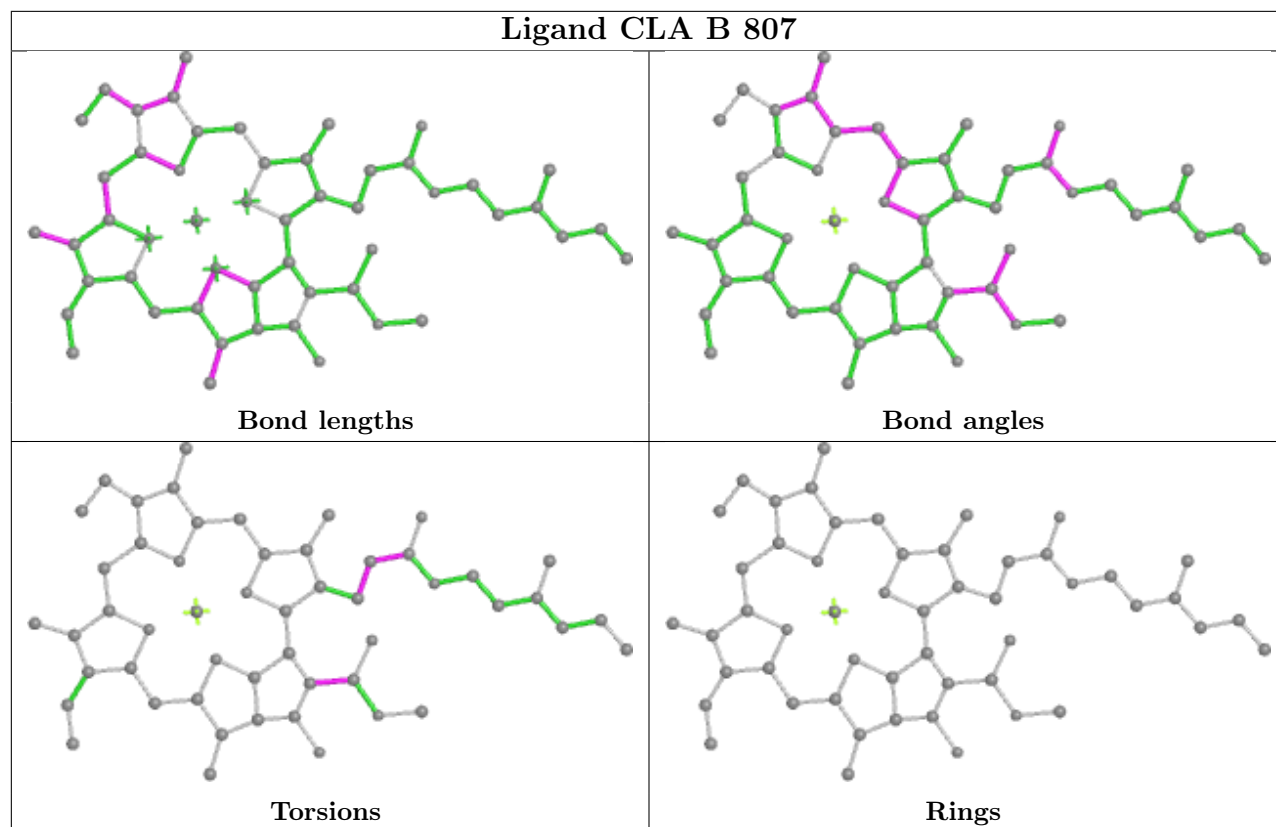

Ligand CLA 2 603

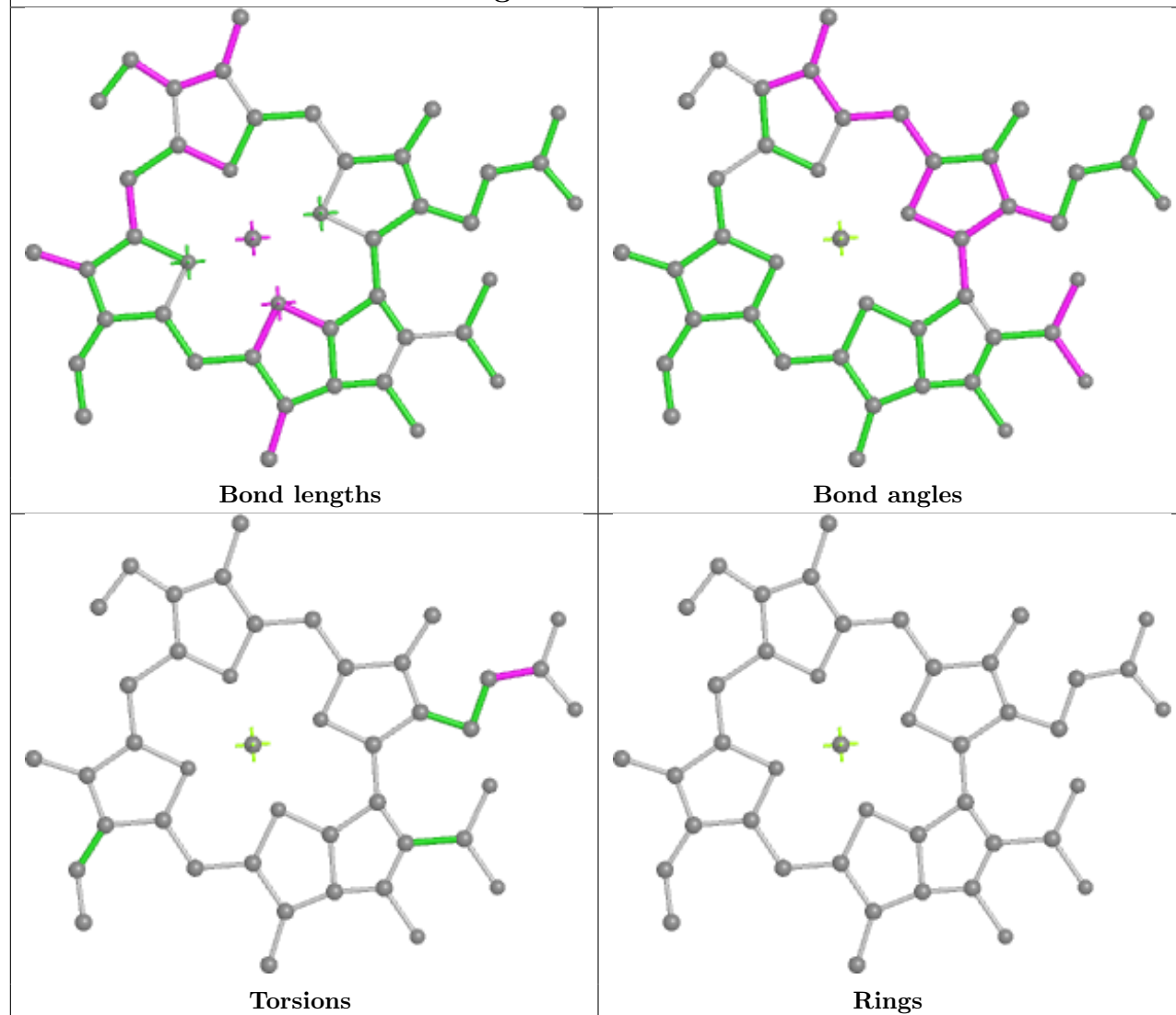

Ligand CLA B 827

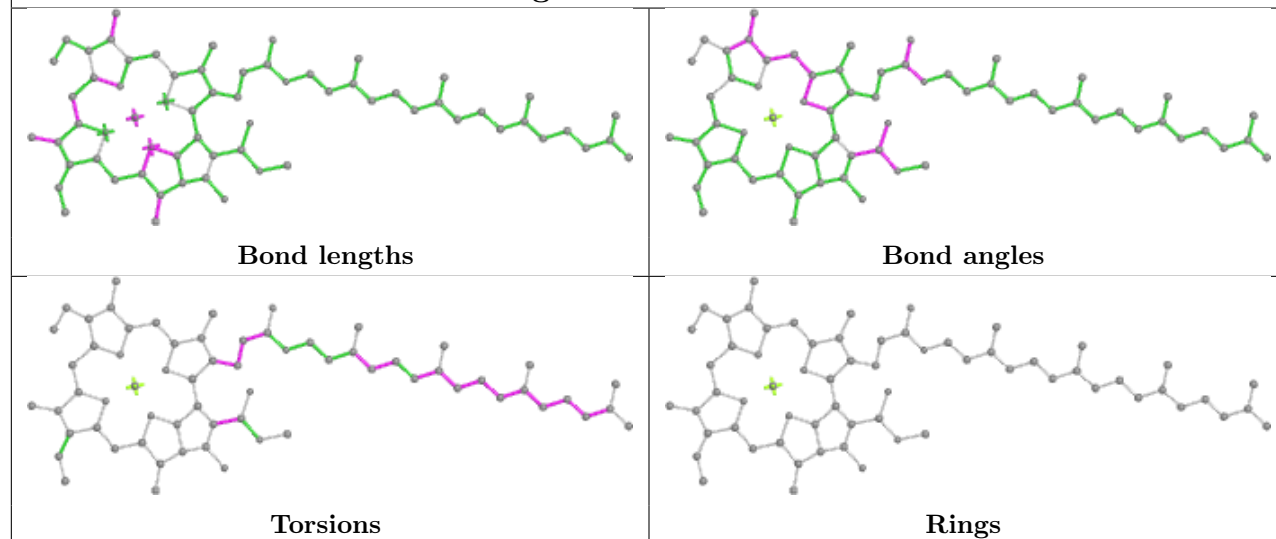

Ligand CLA 3 617

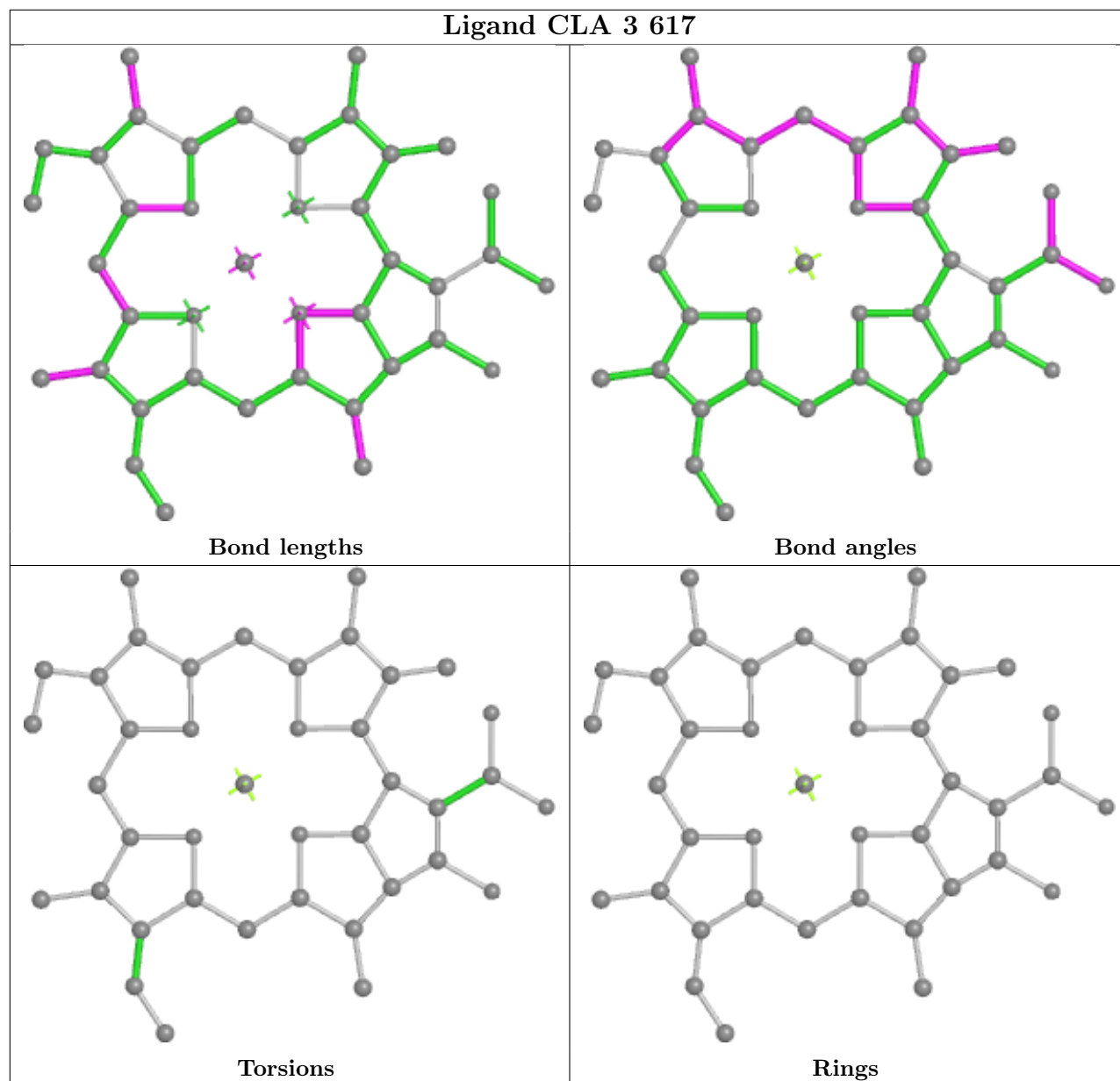

Ligand CLA G 203

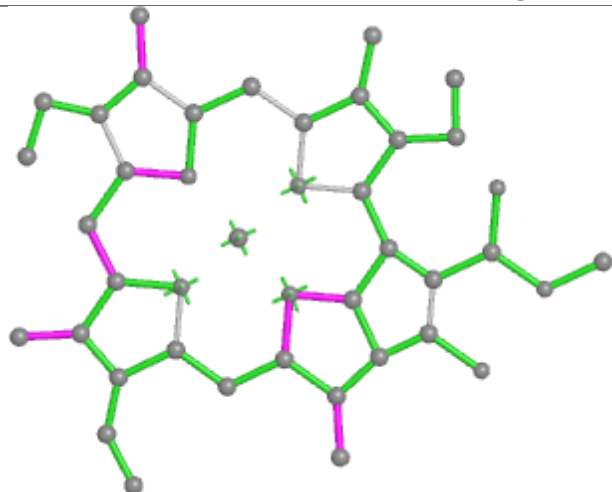

Bond lengths

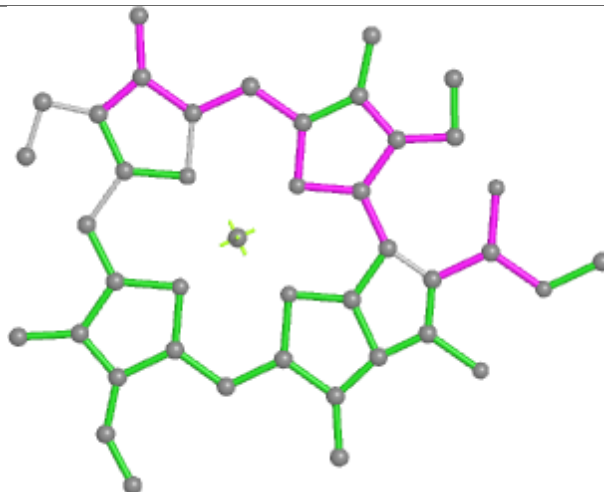

Bond angles

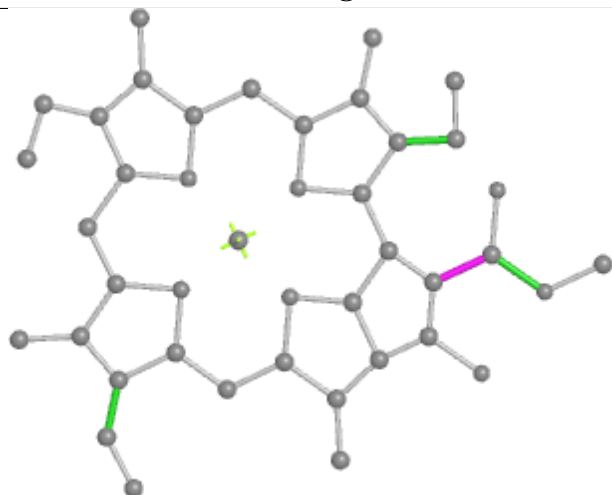

Torsions



Rings

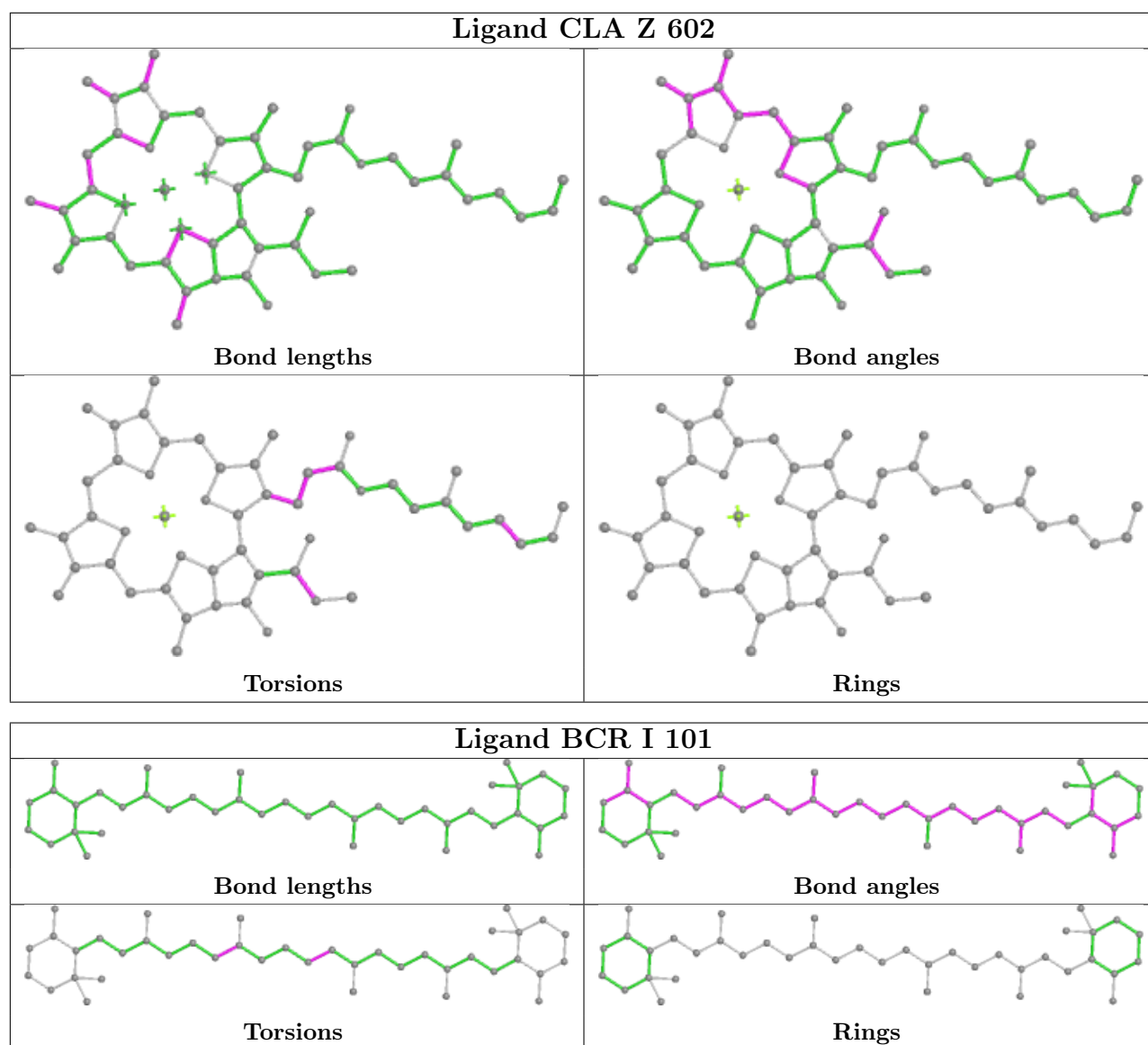

Ligand CLA 4 609

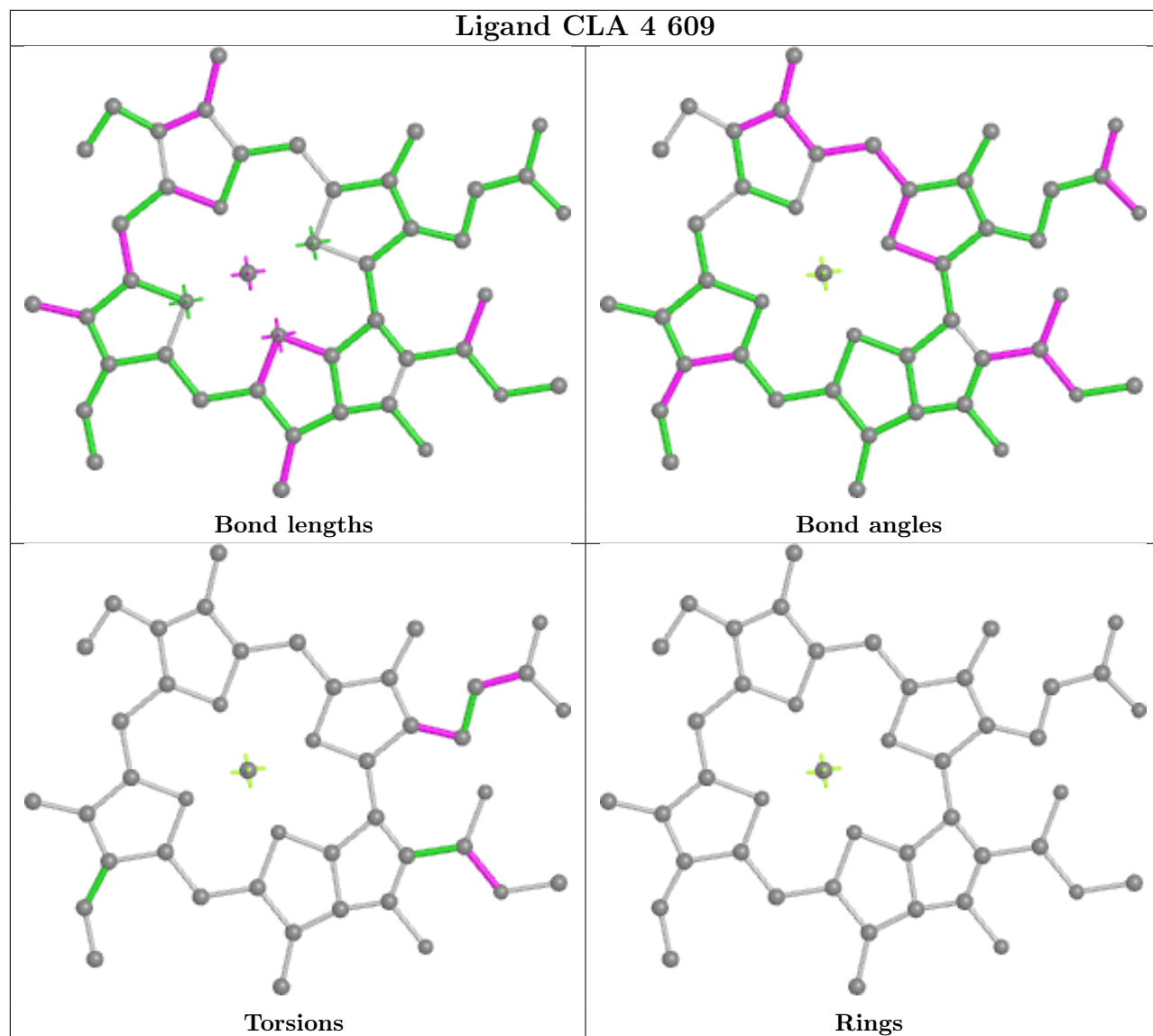

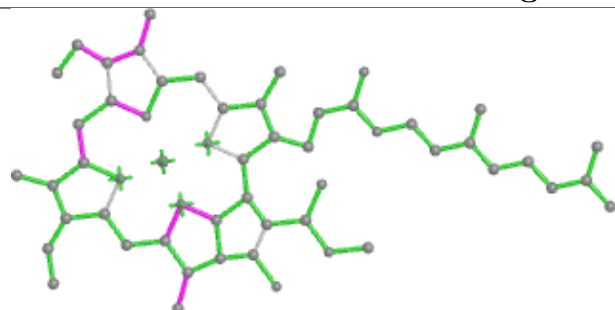
Ligand CLA 1 603

Bond lengths

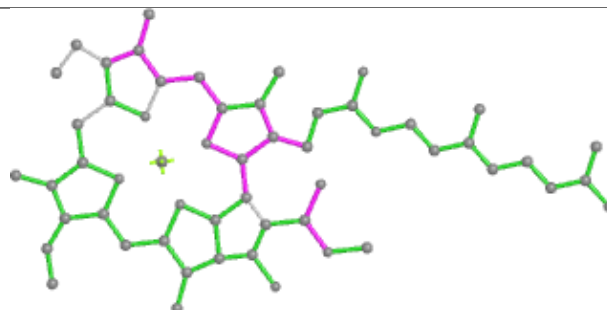

Bond angles

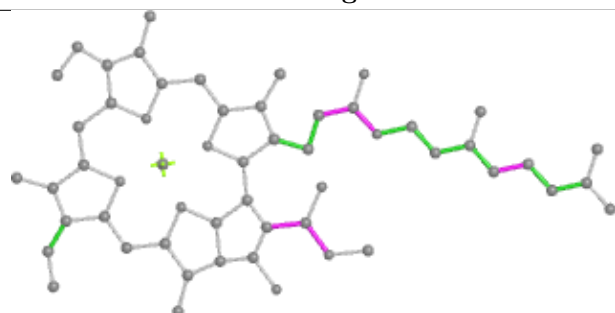

Torsions

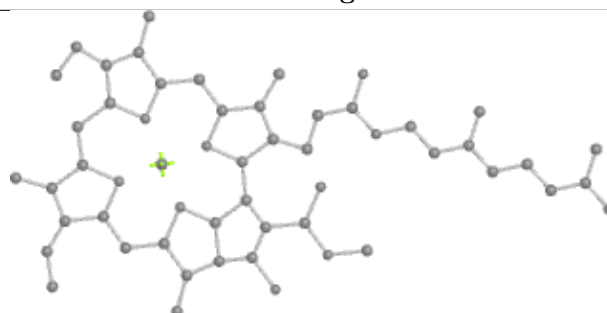

Rings

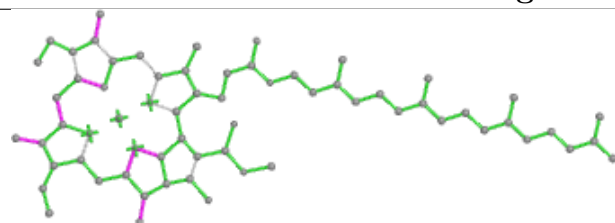
Ligand CLA B 805

Bond lengths

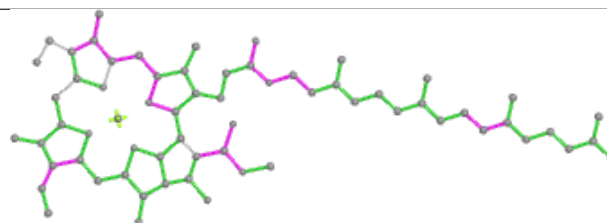

Bond angles

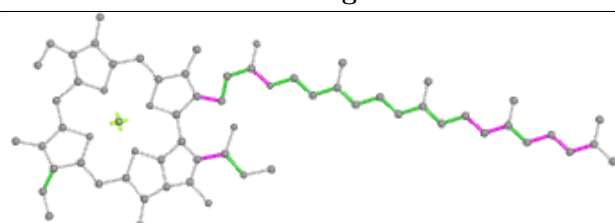

Torsions

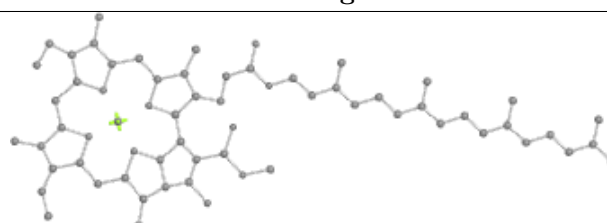

Rings

Ligand CLA A 811

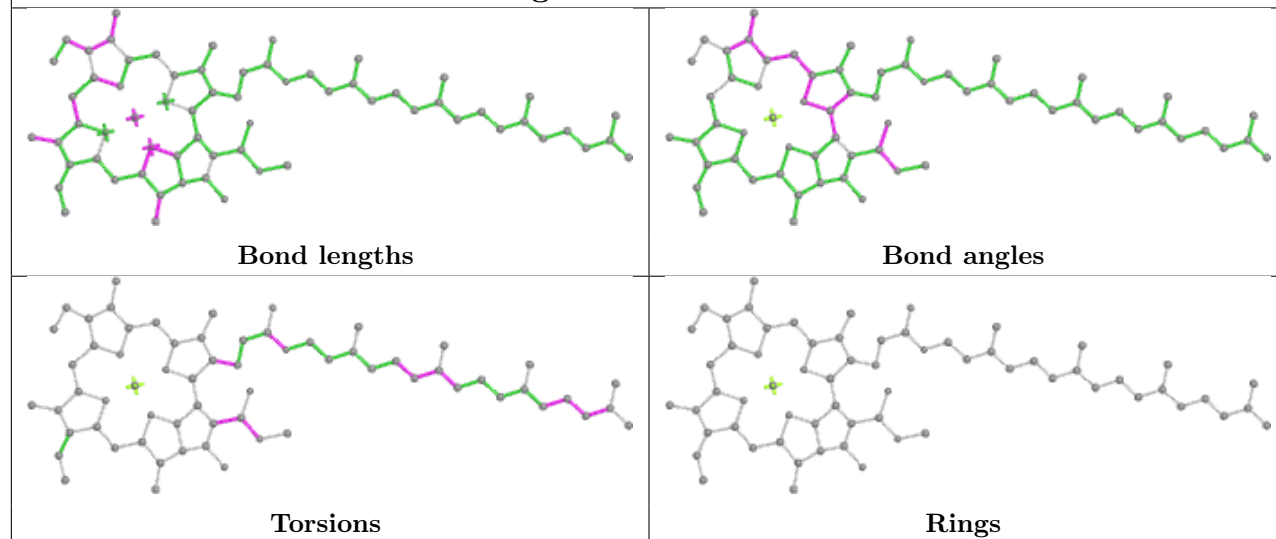

Ligand CLA Y 604

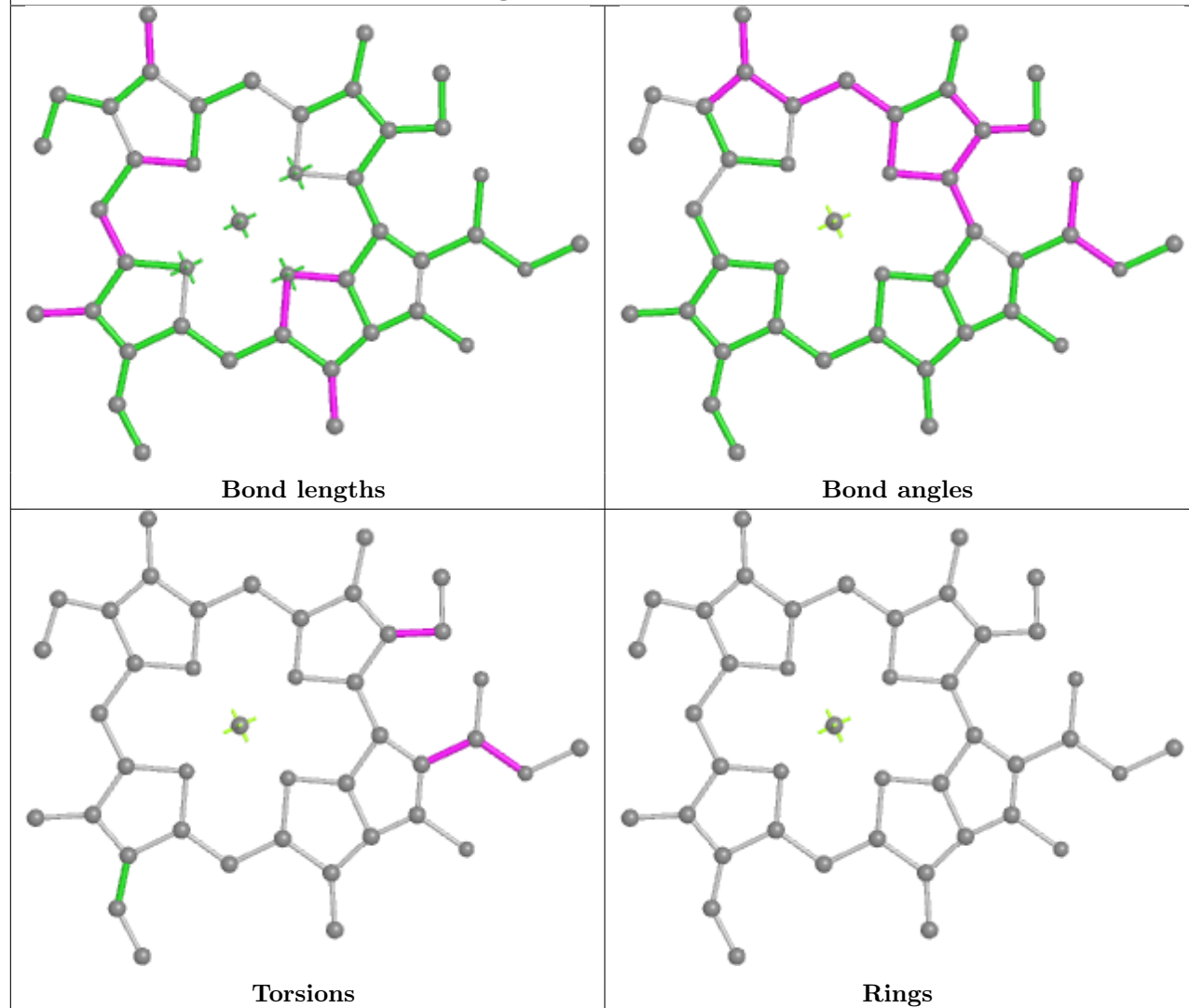

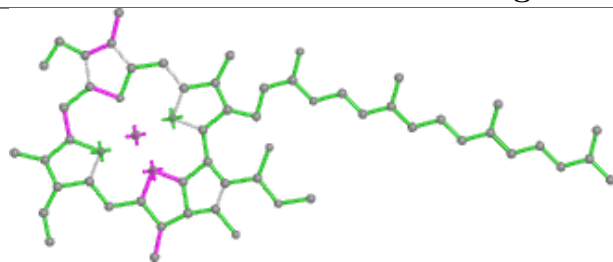
Ligand CLA H 201

Bond lengths

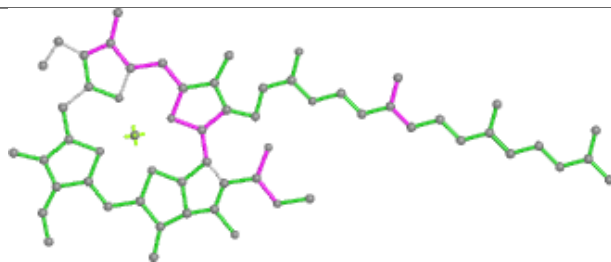

Bond angles

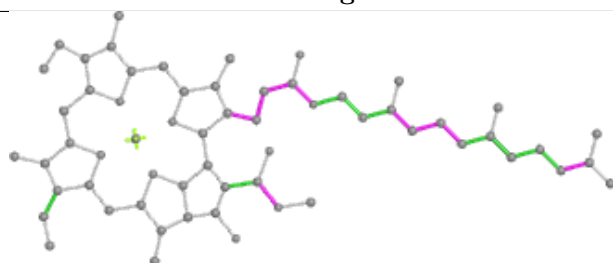

Torsions

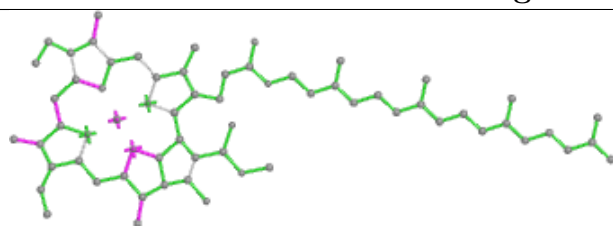

Rings

Ligand CLA A 826

Bond lengths

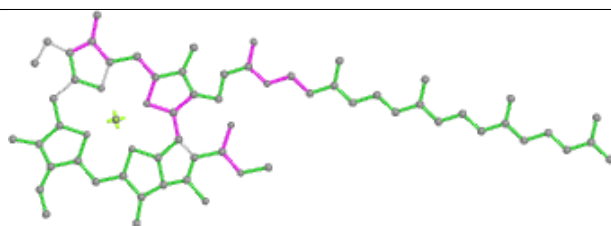

Bond angles

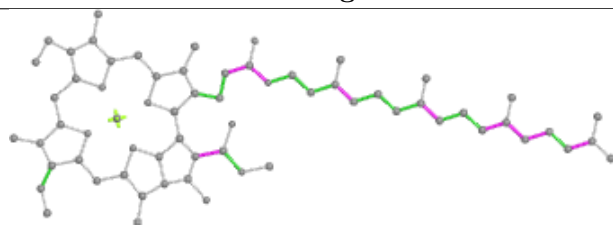

Torsions

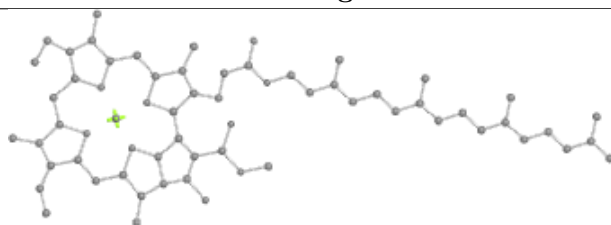

Rings

Ligand CLA 4 612

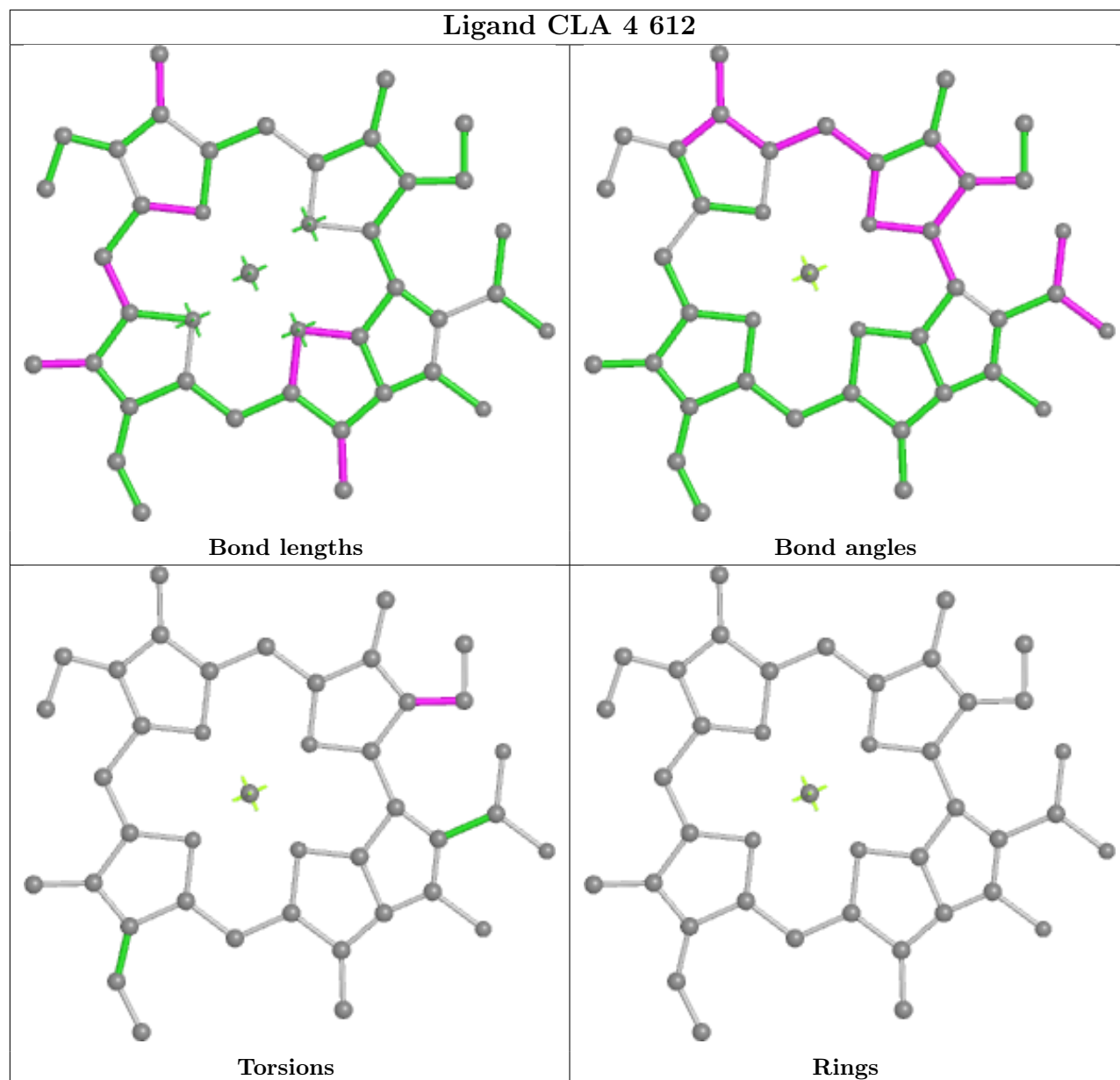

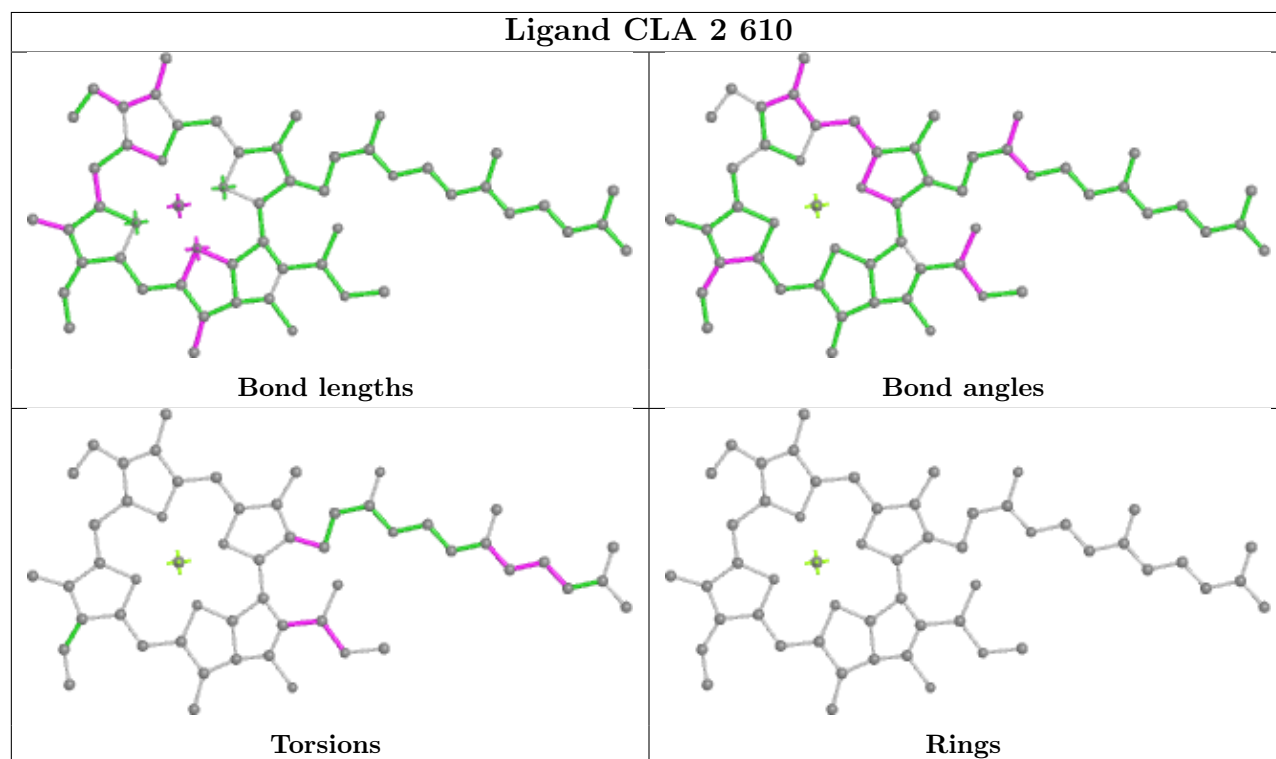
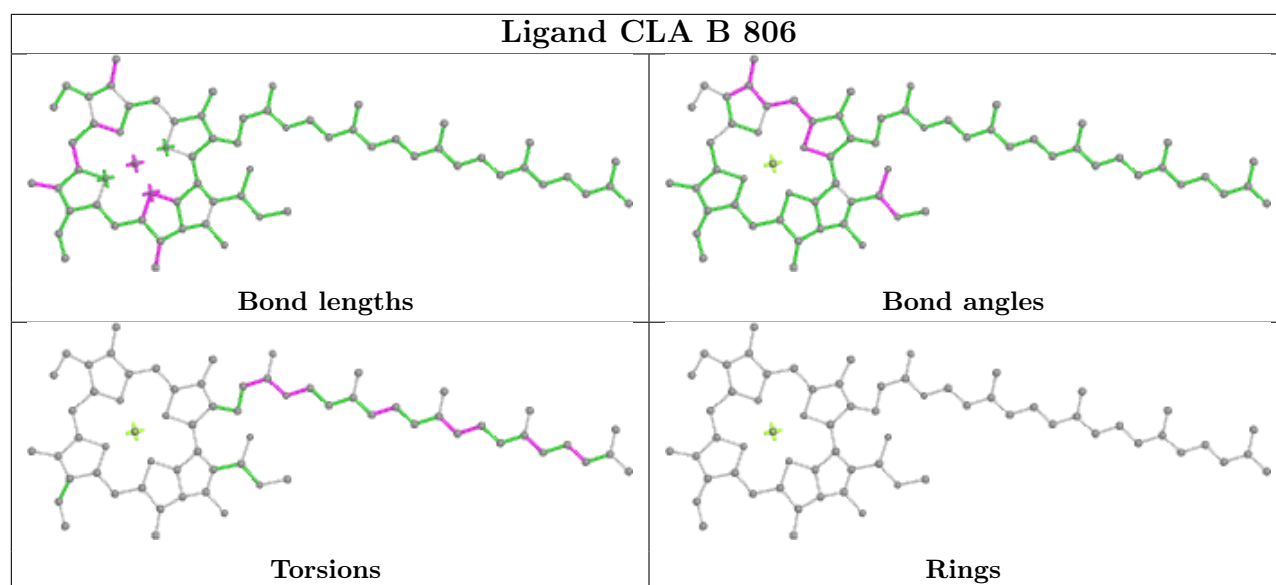

Ligand CLA 1 616

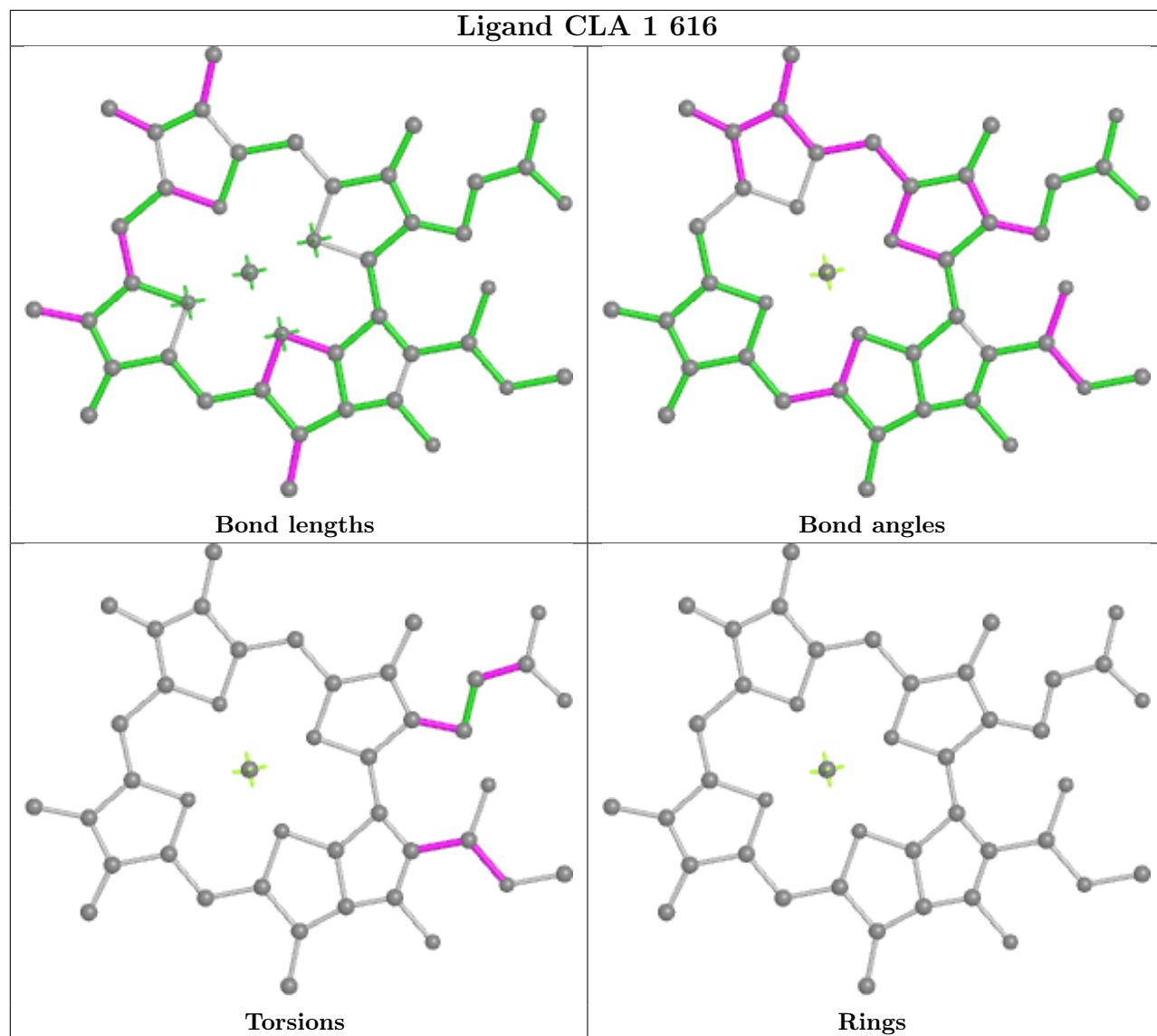

Ligand CLA X 602

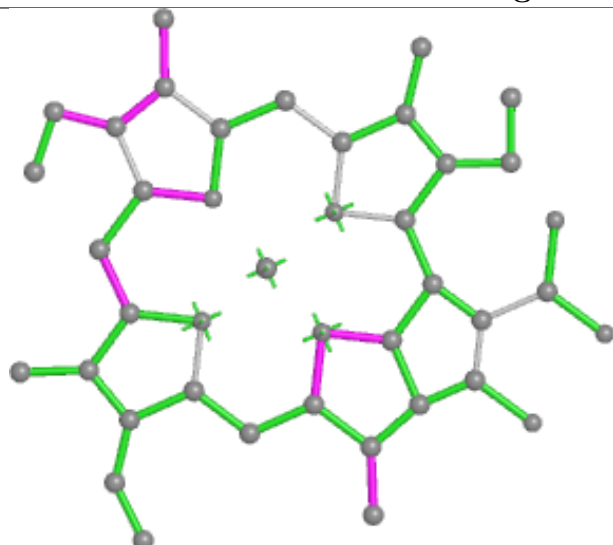

Bond lengths

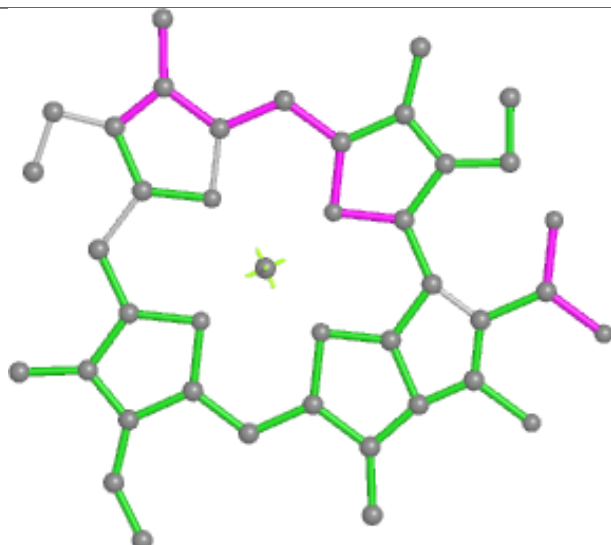

Bond angles

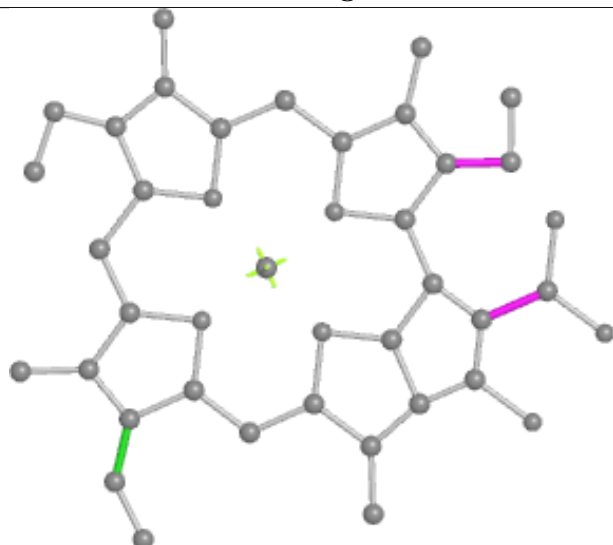

Torsions

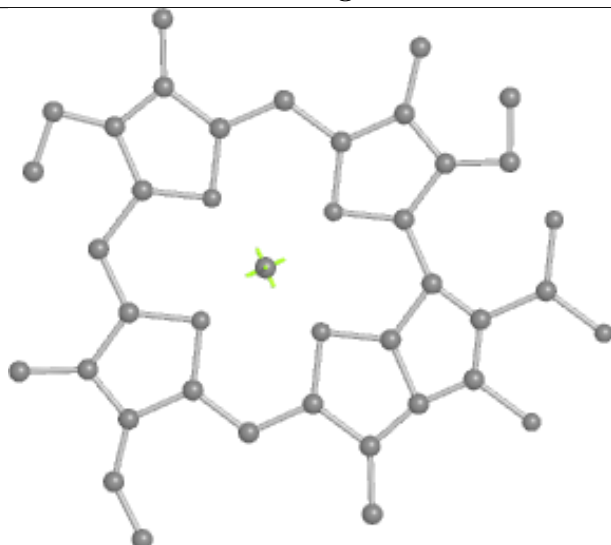

Rings

Ligand CLA K 203

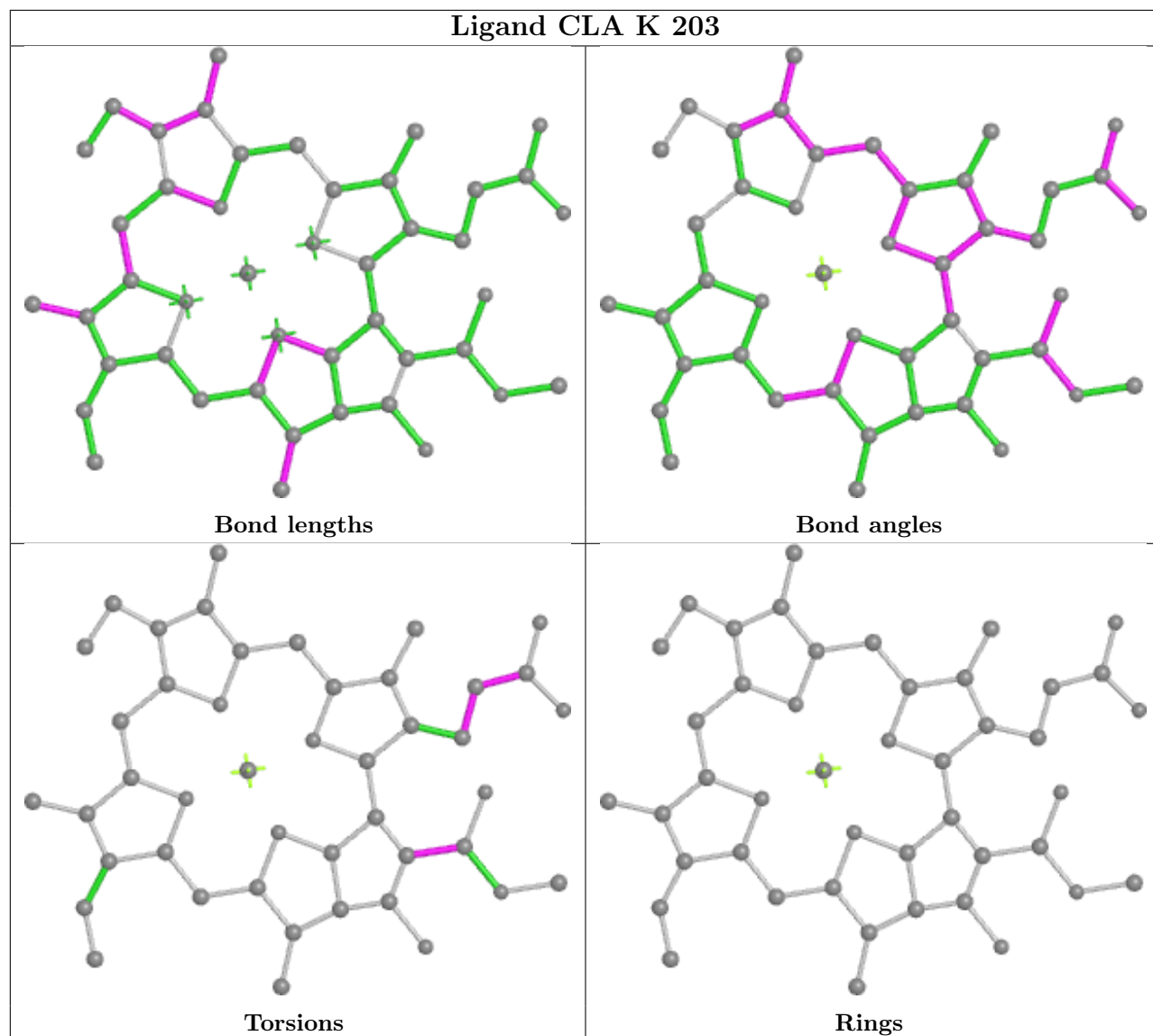

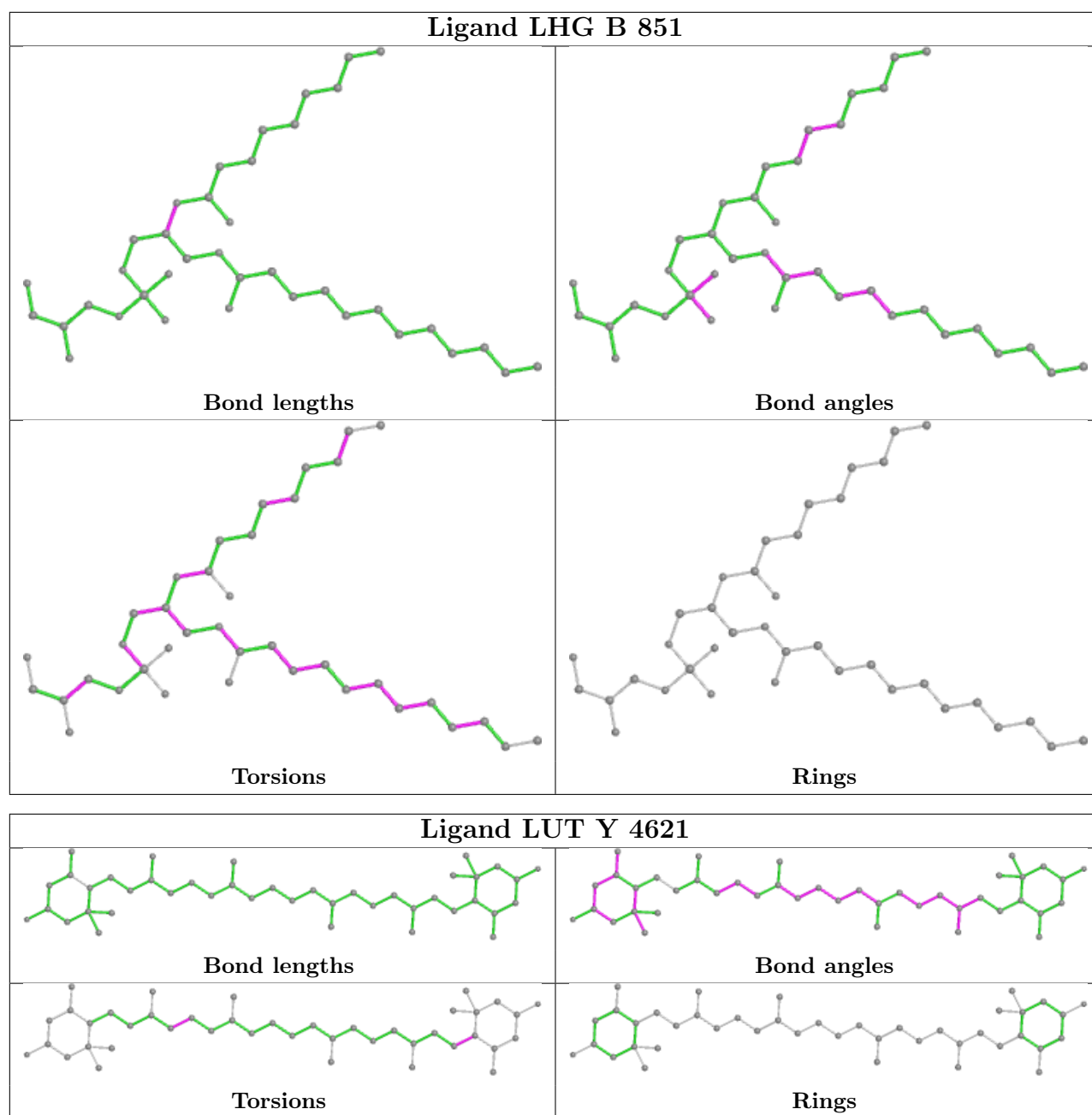

Ligand CLA O 2002

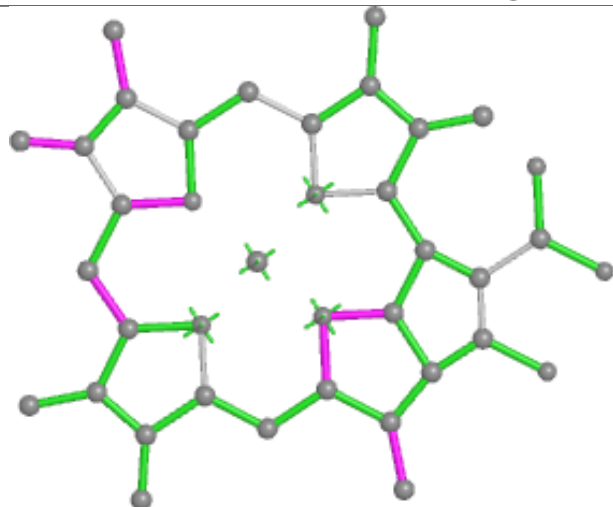

Bond lengths

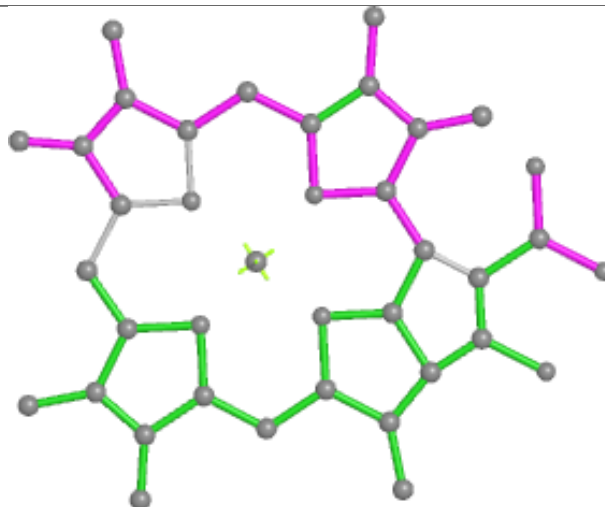

Bond angles

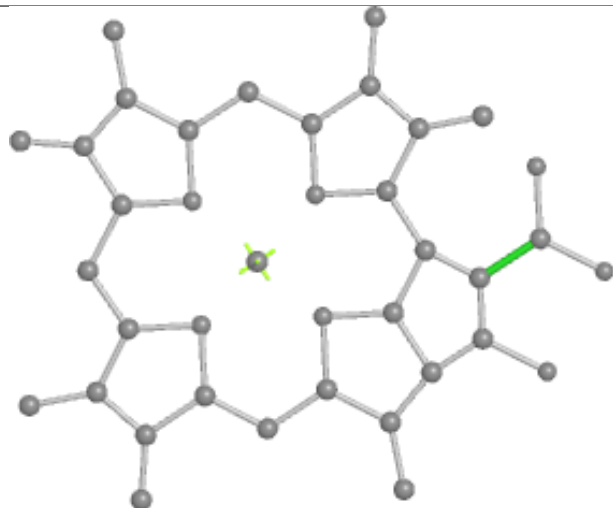

Torsions

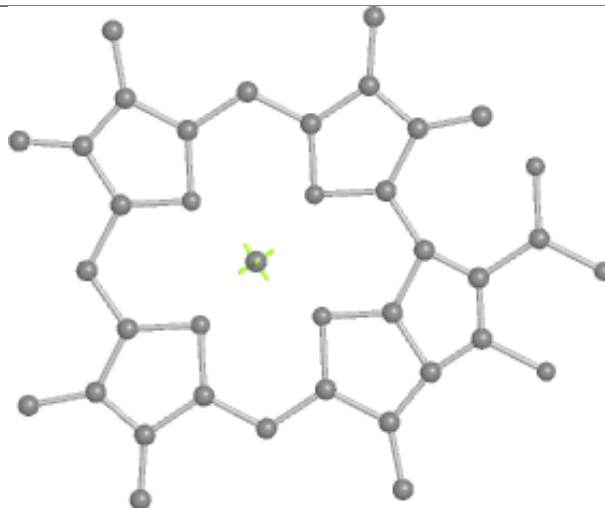

Rings

Ligand CLA A 807

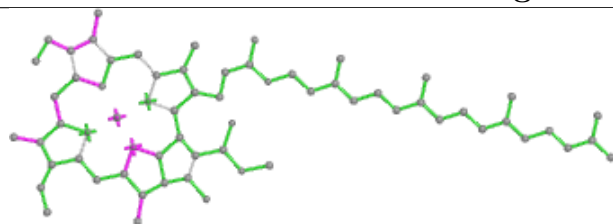

Bond lengths

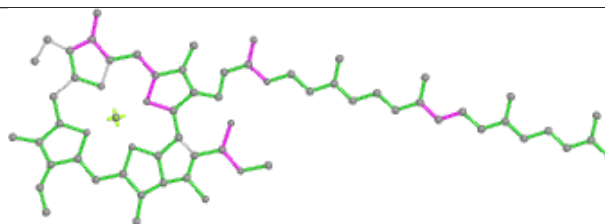

Bond angles

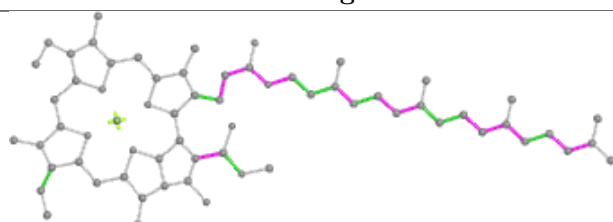

Torsions

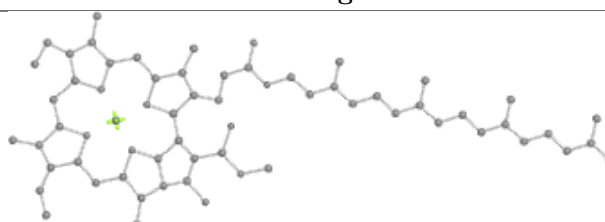

Rings

Ligand CLA Y 610

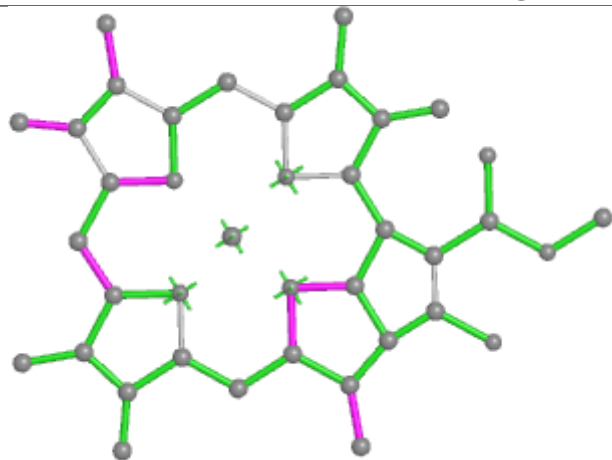

Bond lengths

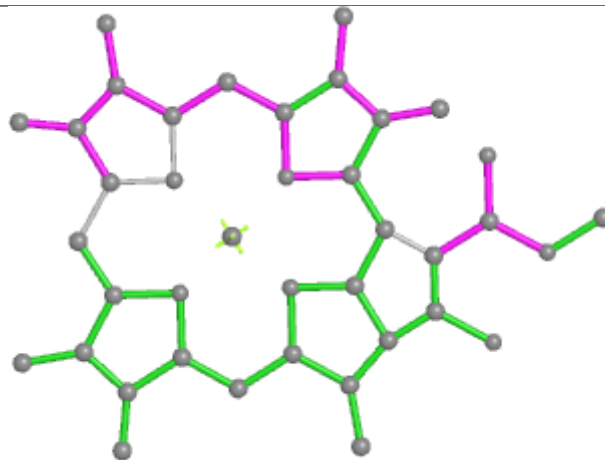

Bond angles

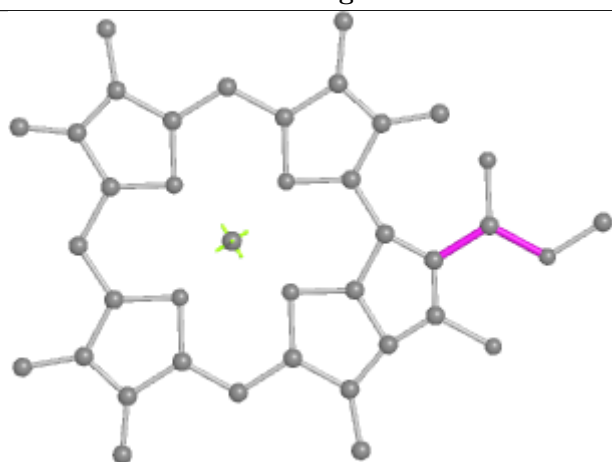

Torsions

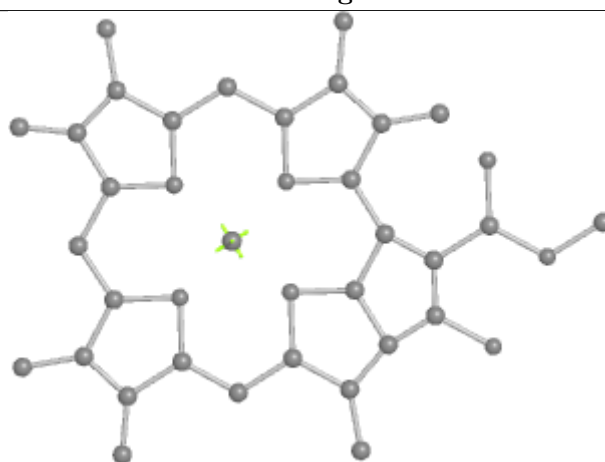

Rings

Ligand CLA 1 614

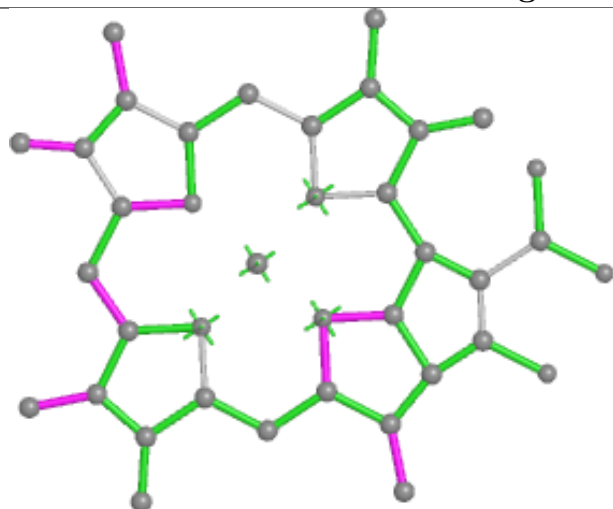

Bond lengths

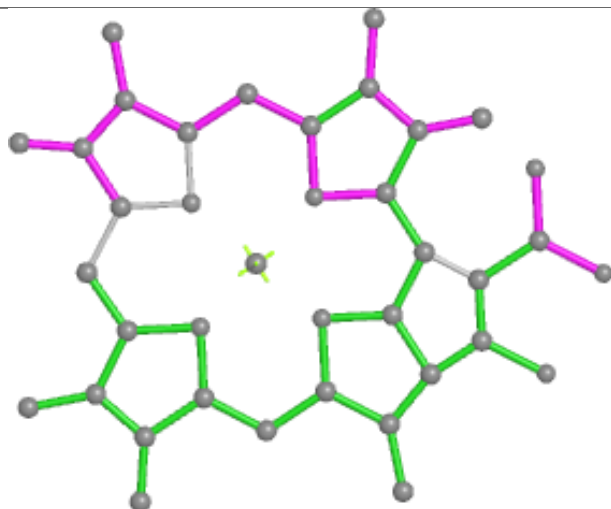

Bond angles

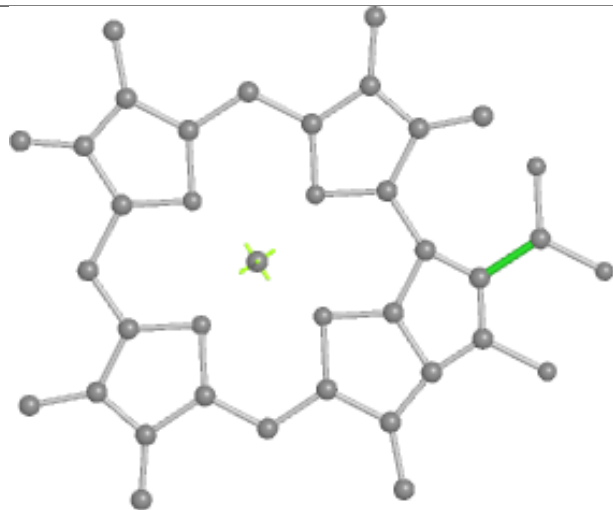

Torsions

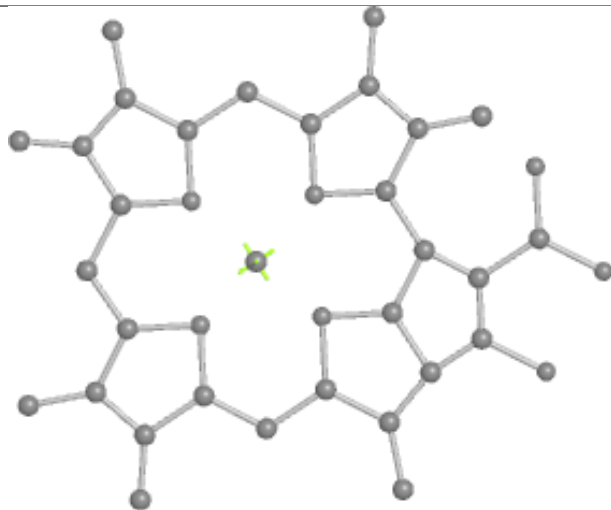

Rings

Ligand CLA B 815

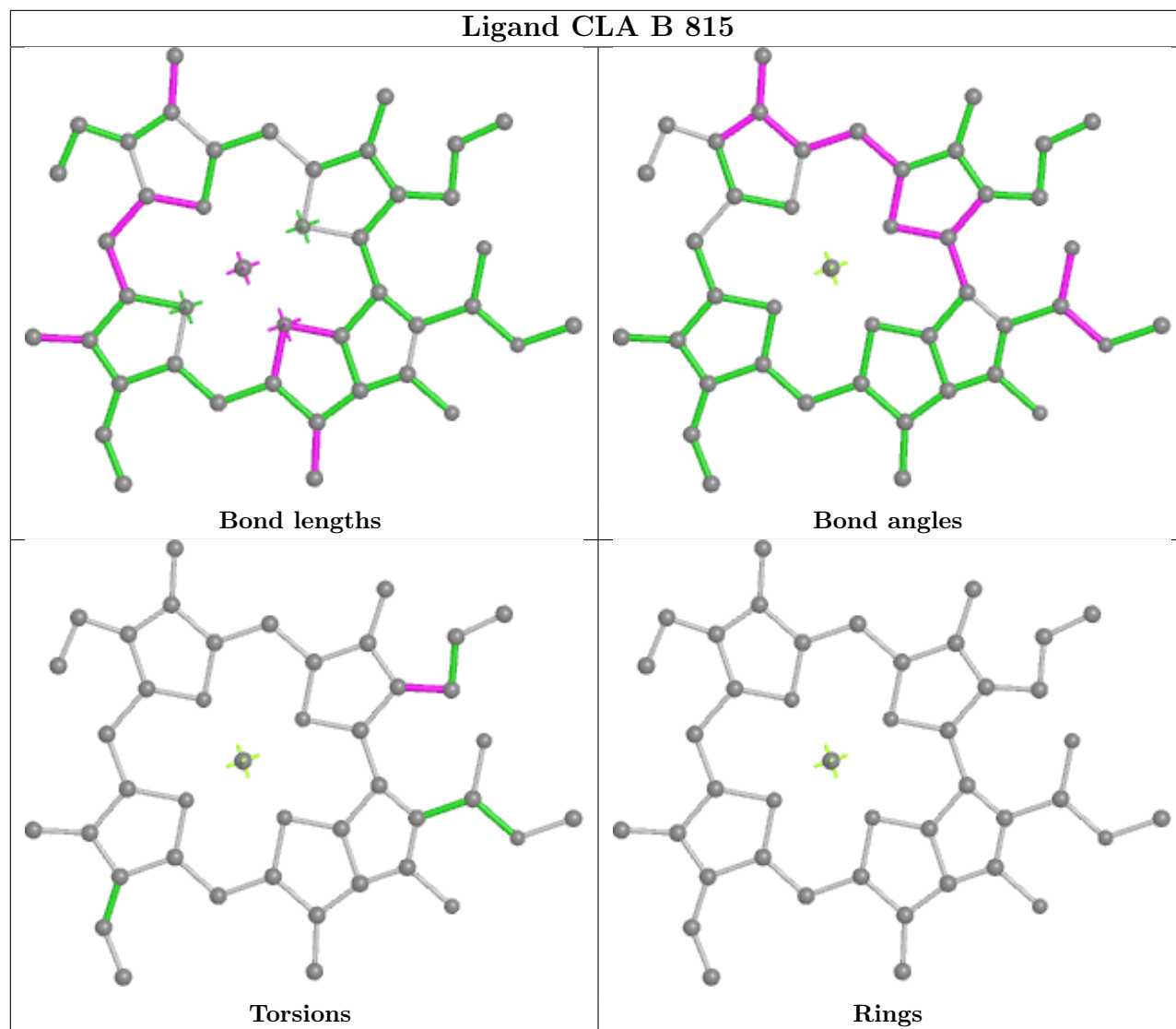

Ligand CLA B 821

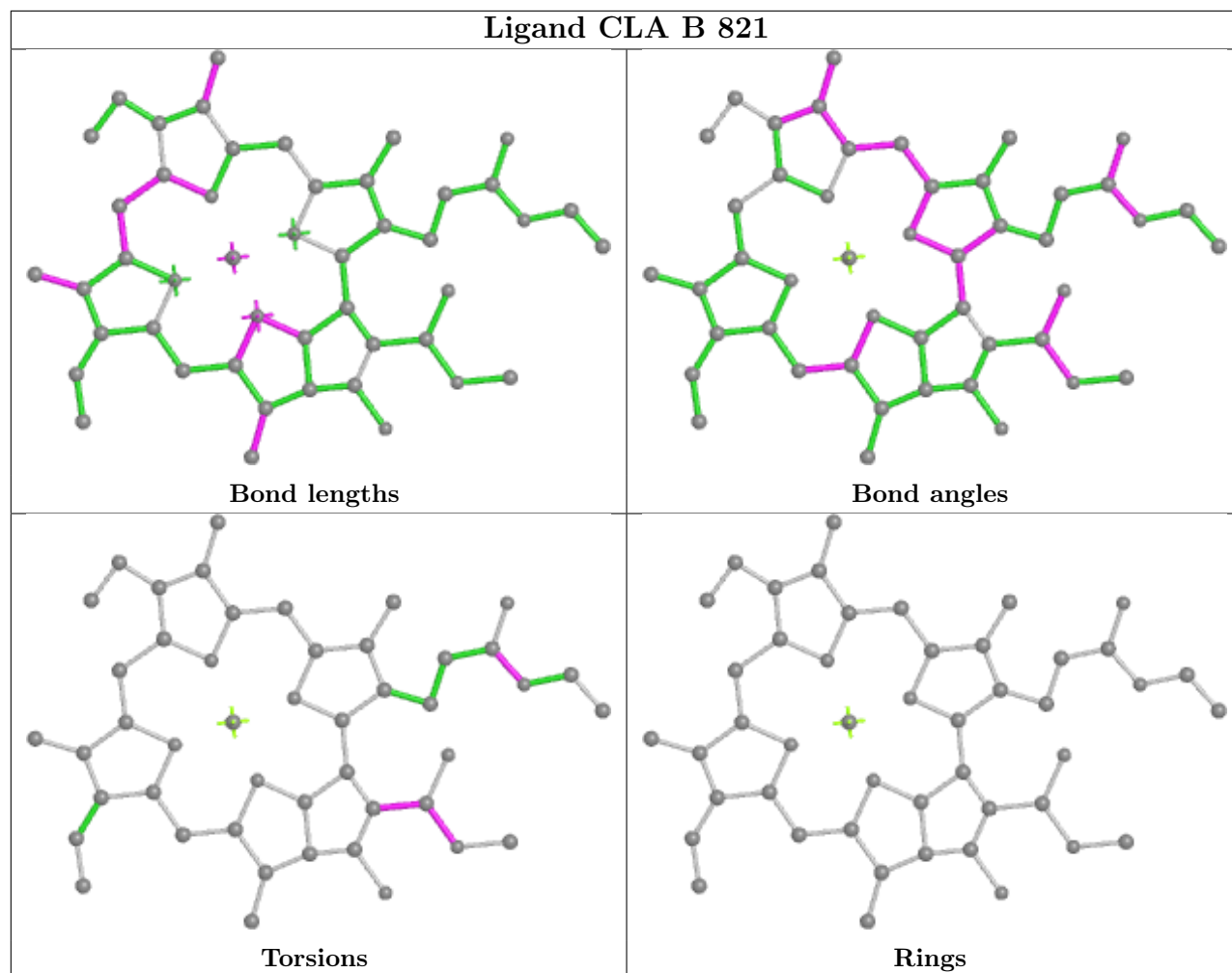

Ligand CLA J 101

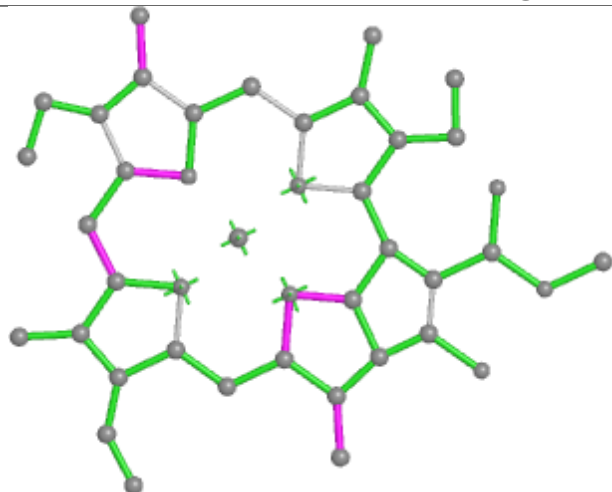

Bond lengths

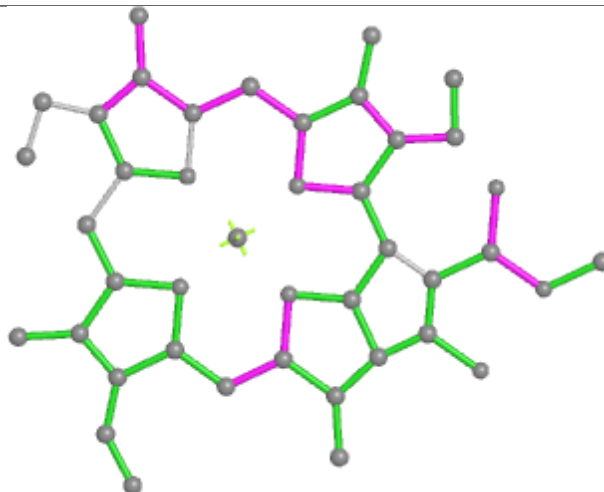

Bond angles

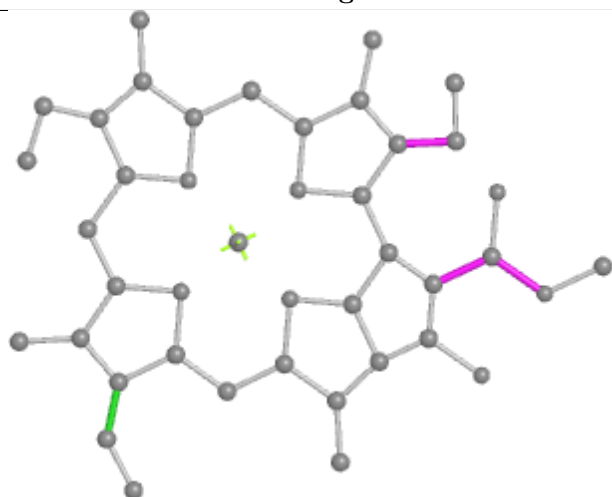

Torsions

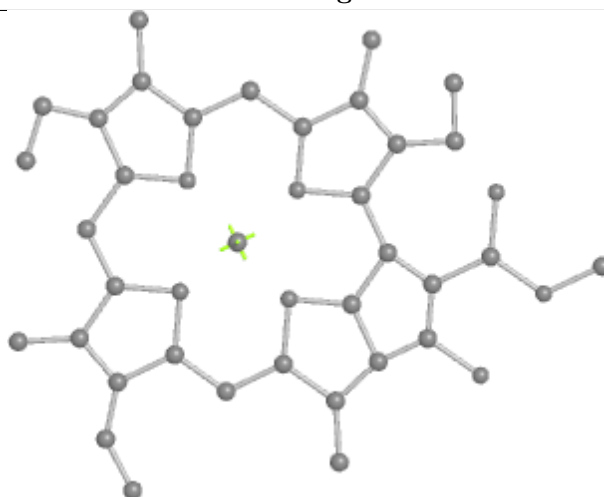

Rings

Ligand CLA X 604

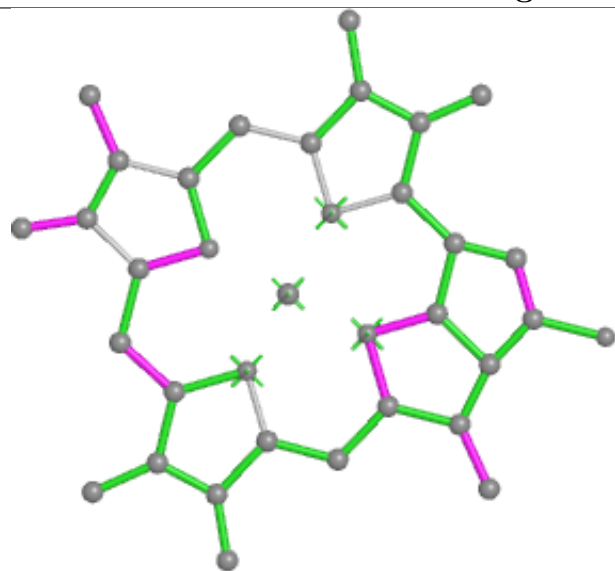

Bond lengths

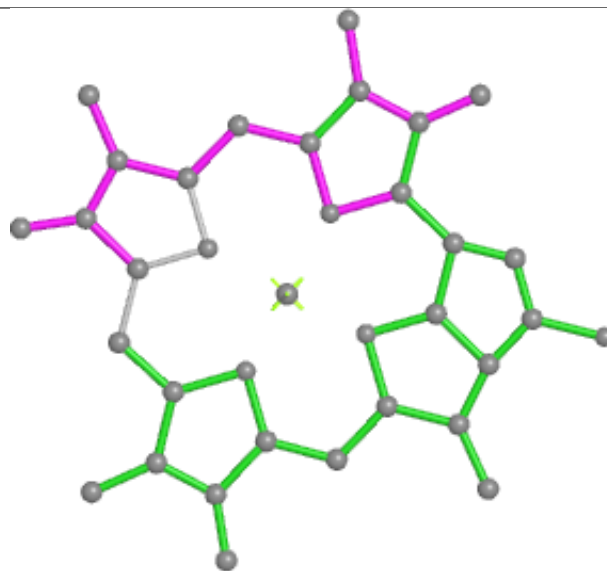

Bond angles

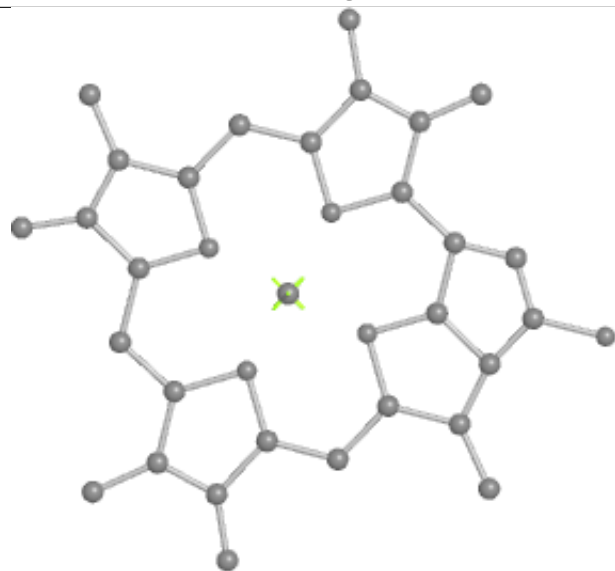

Torsions

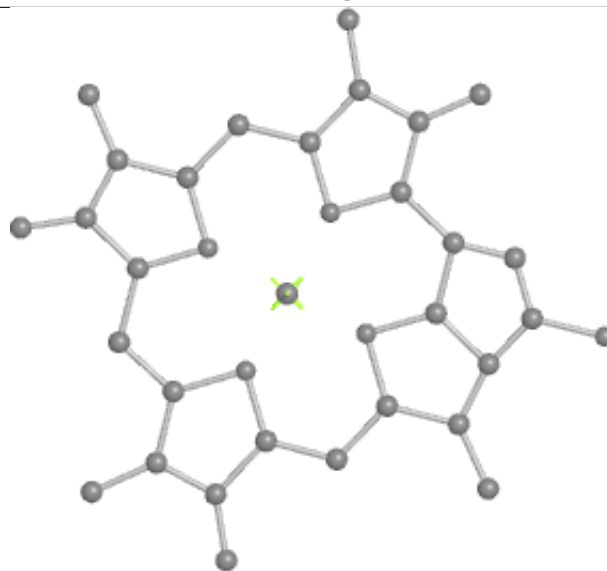

Rings

Ligand CLA F 303

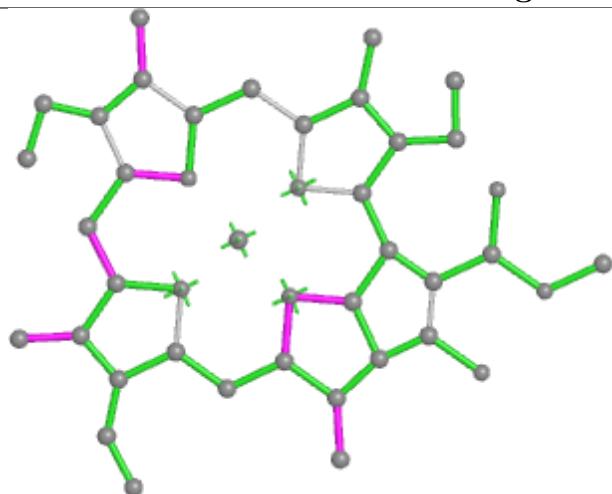

Bond lengths

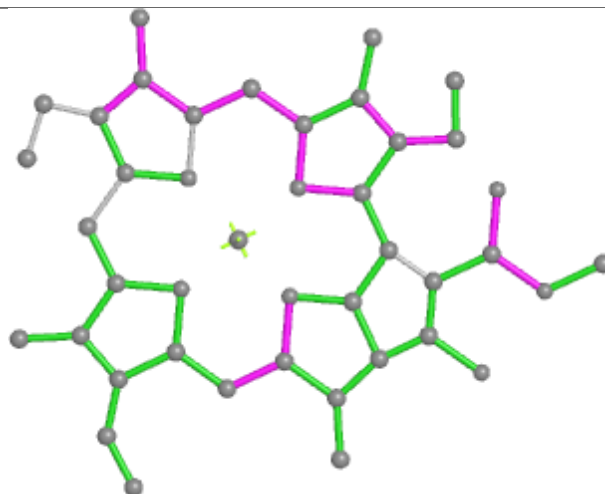

Bond angles

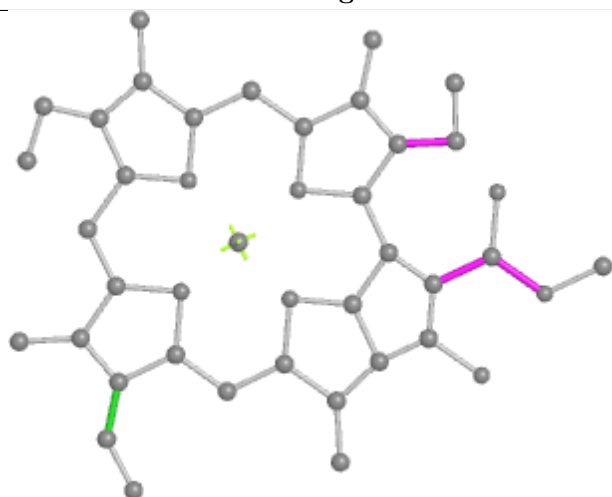

Torsions



Rings

Ligand CHL Z 608

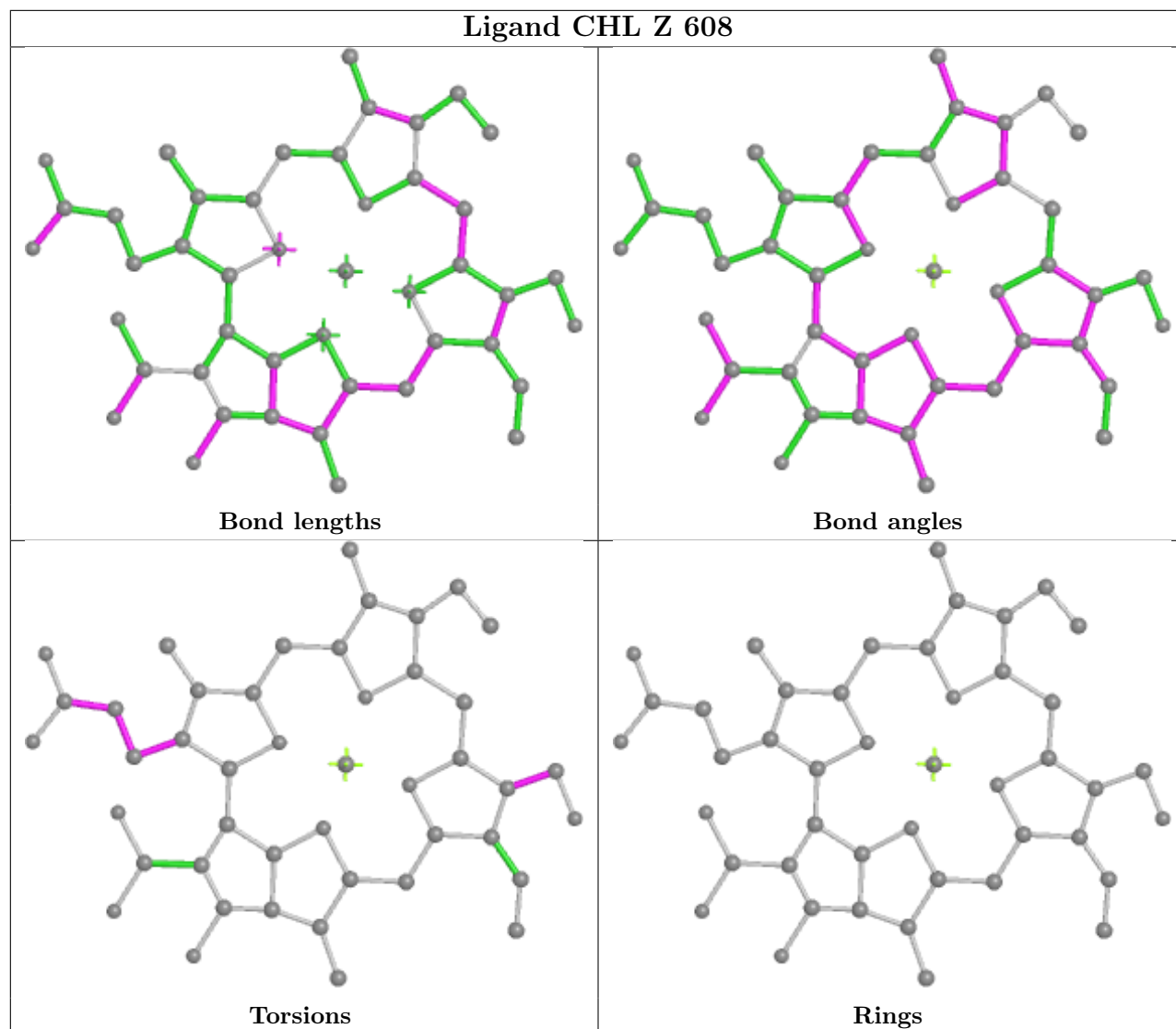

Ligand CLA B 833

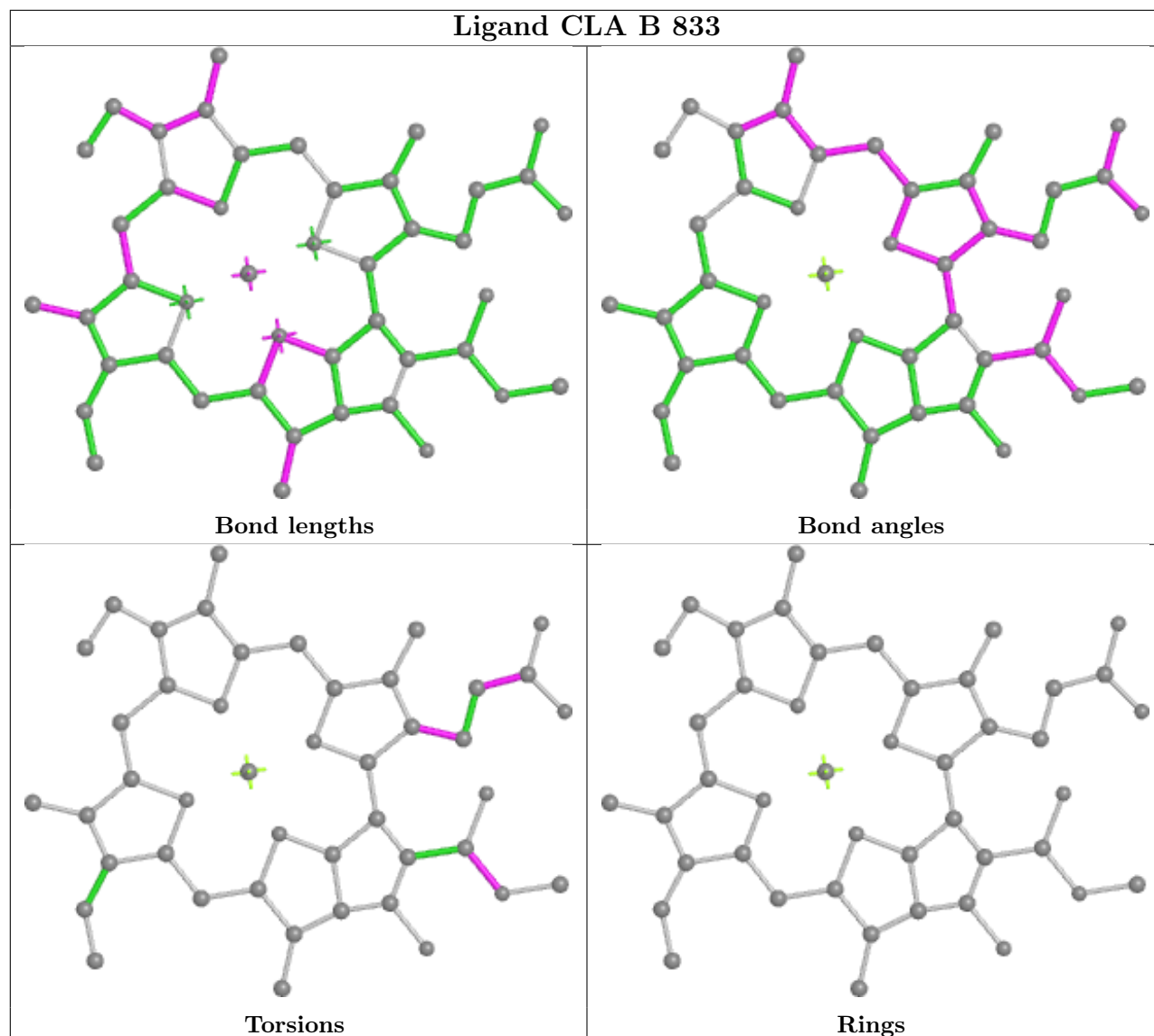

Ligand CLA B 839

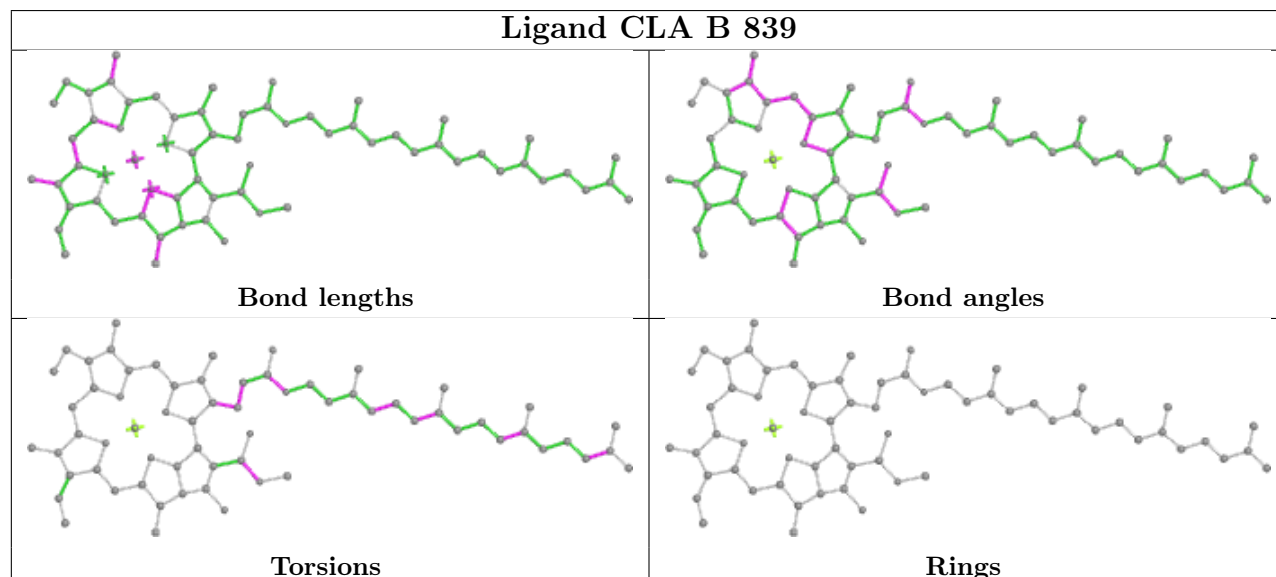

Ligand CLA K 206

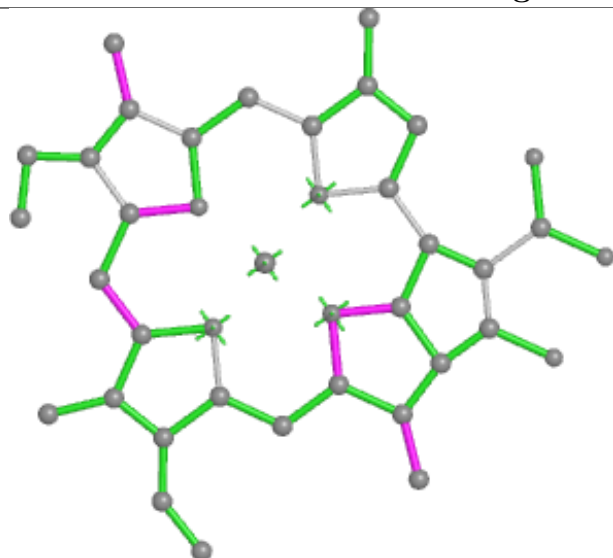

Bond lengths

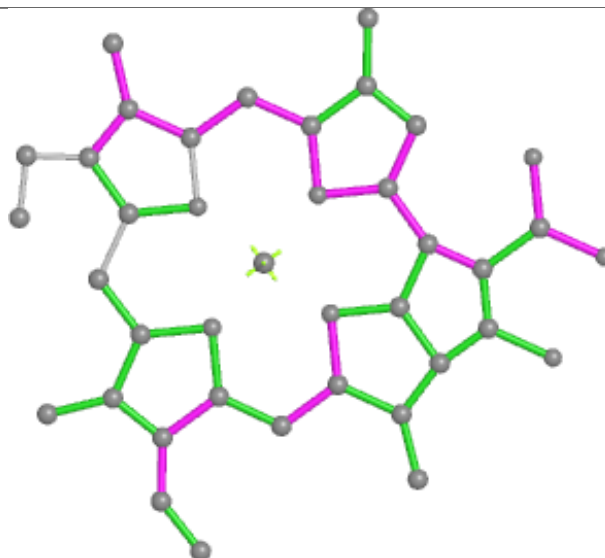

Bond angles

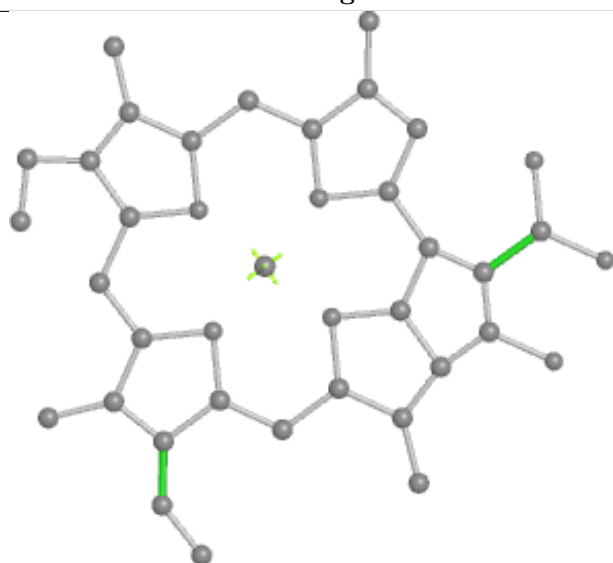

Torsions

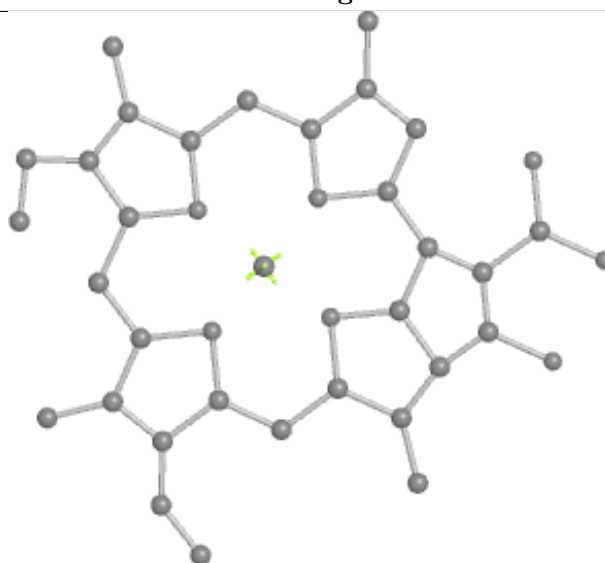

Rings

Ligand CLA O 2001

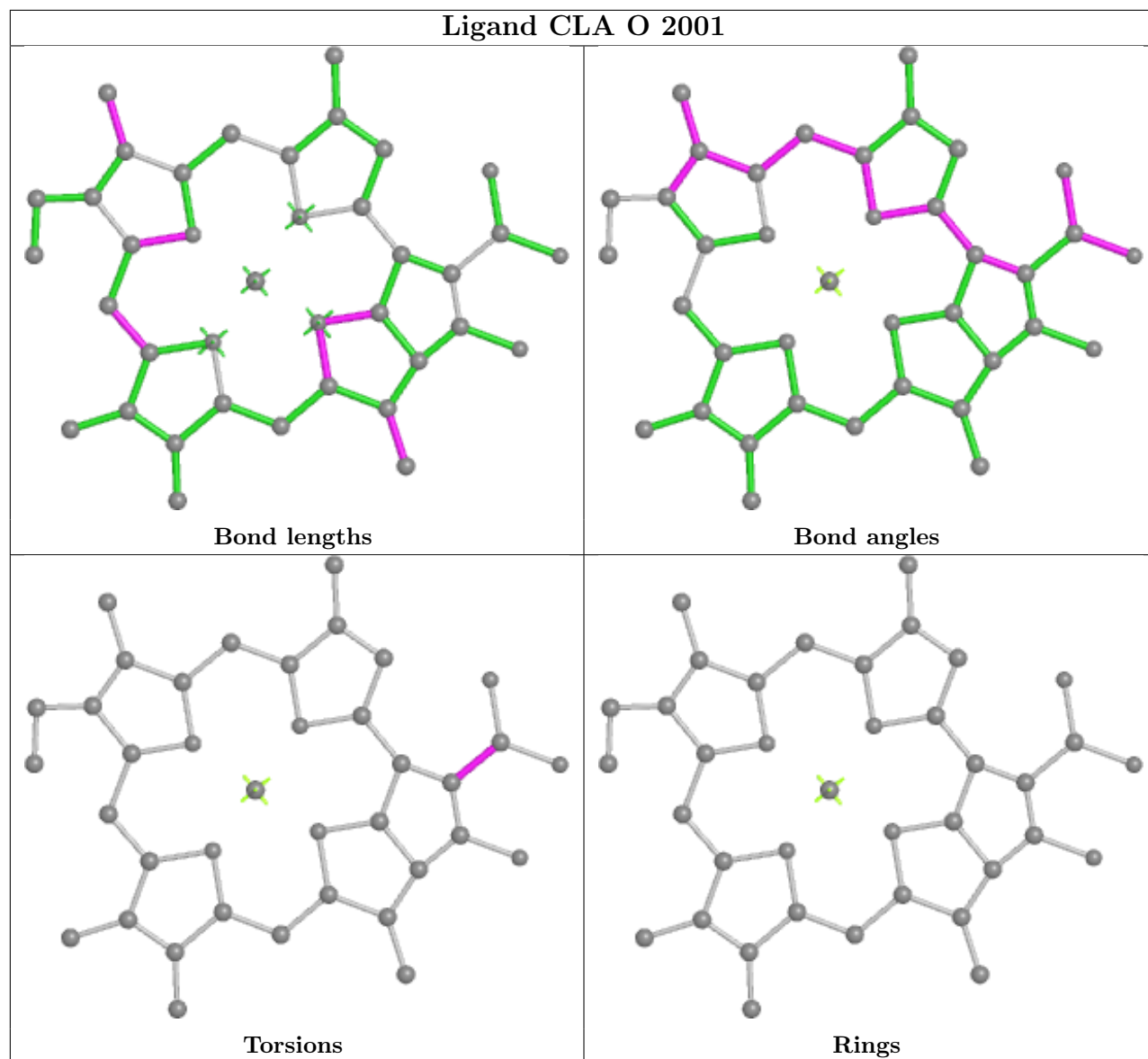

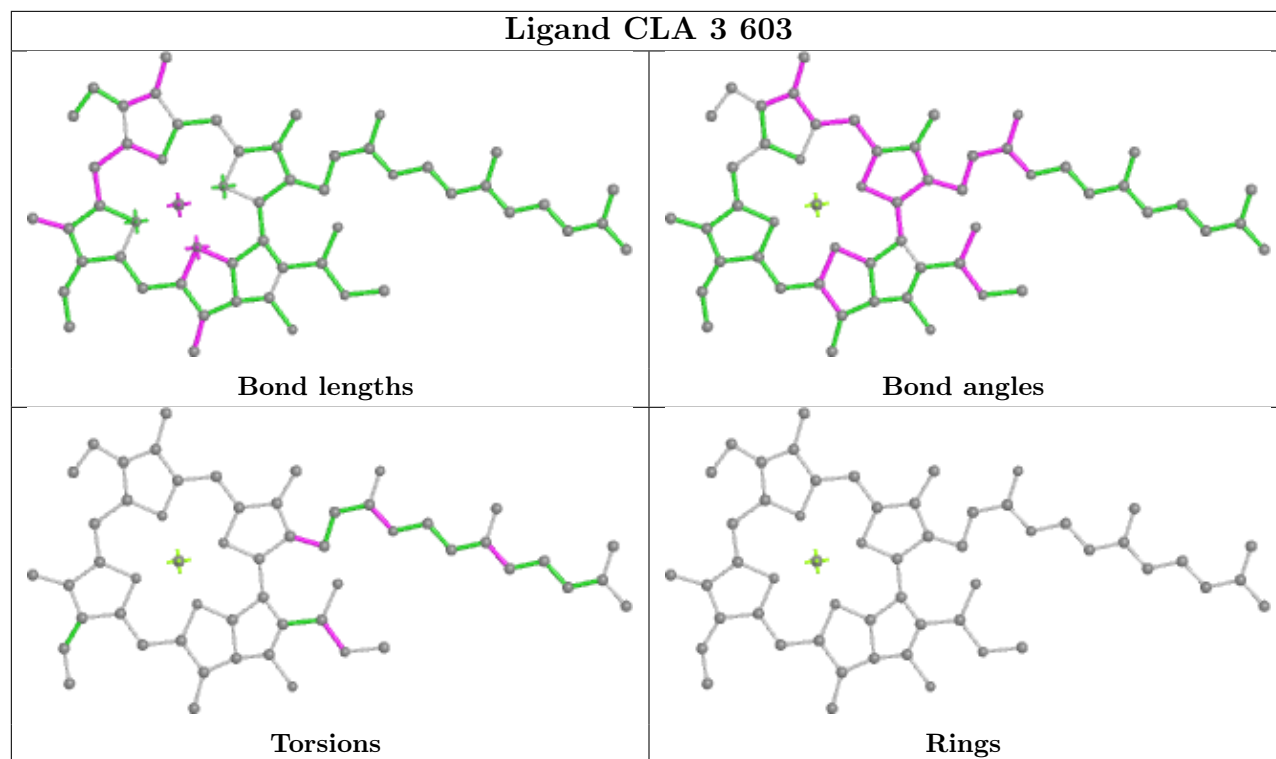

Ligand CLA Z 613

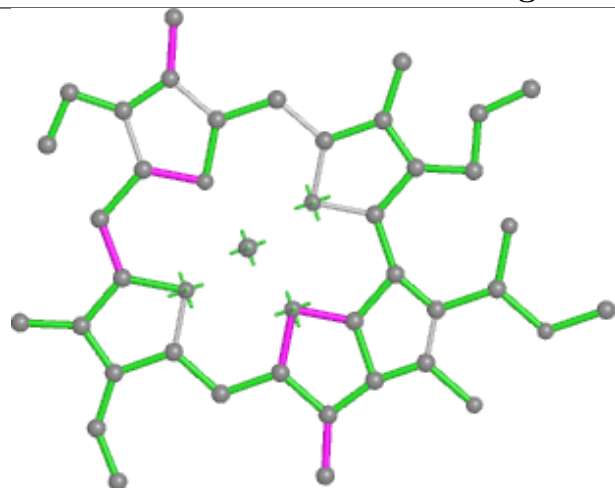

Bond lengths

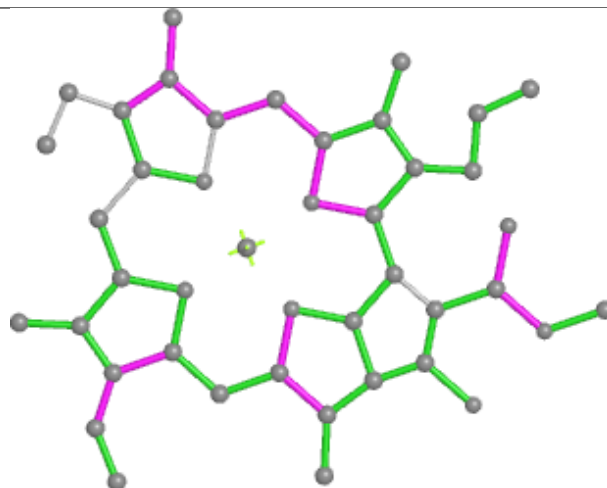

Bond angles

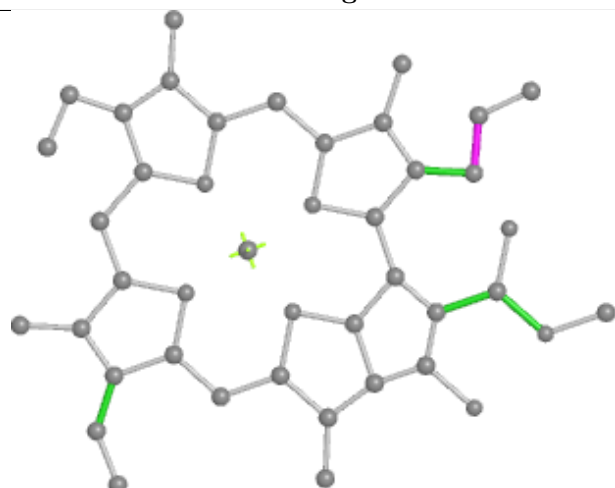

Torsions

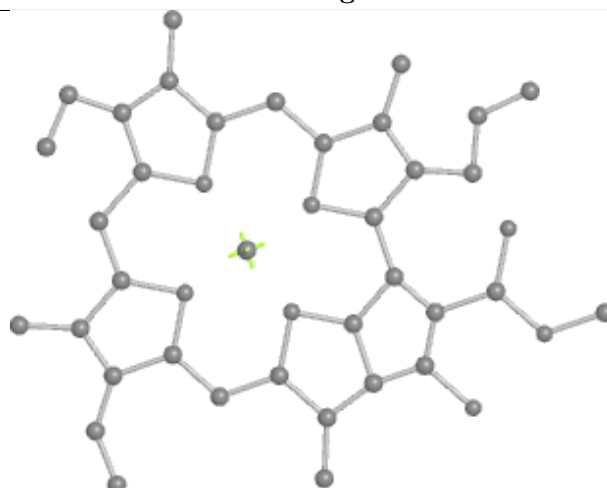

Rings

Ligand CLA A 822

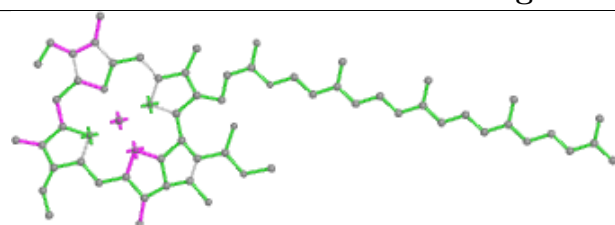

Bond lengths

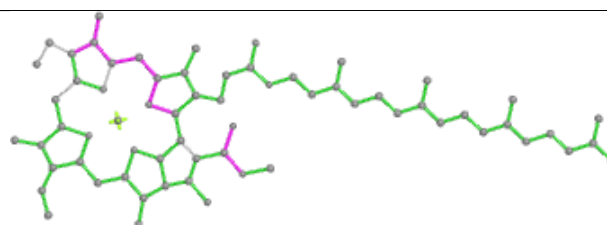

Bond angles

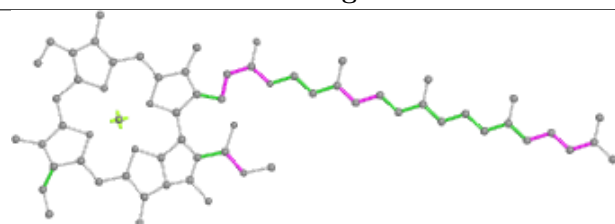

Torsions

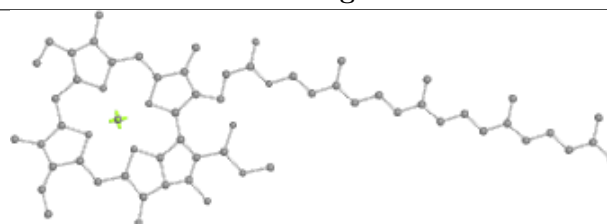

Rings

Ligand CLA A 831

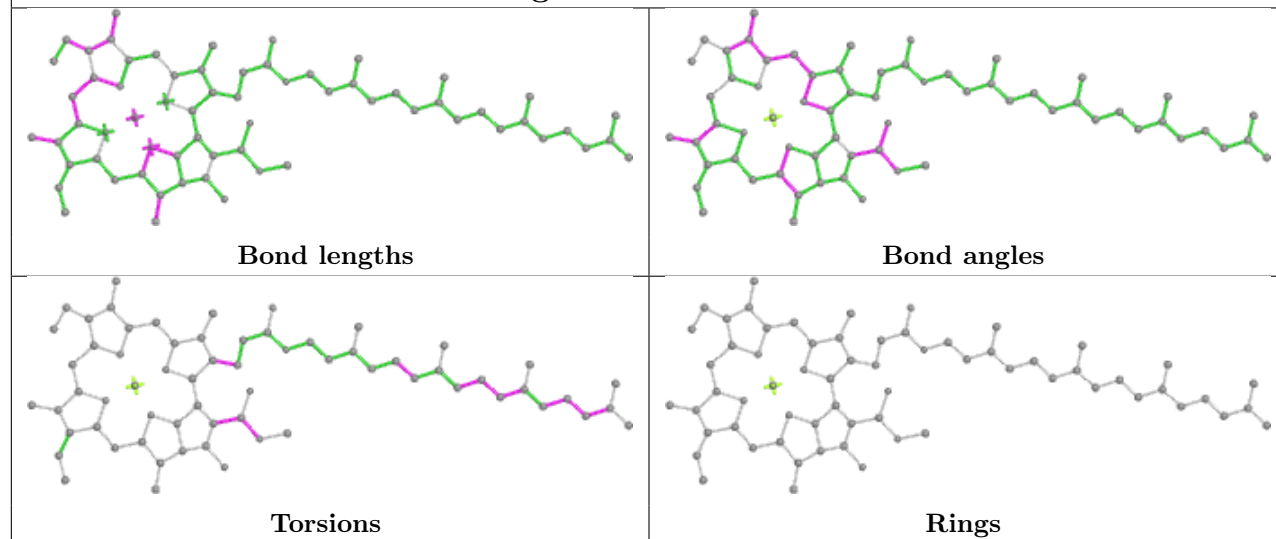

Ligand CLA B 820

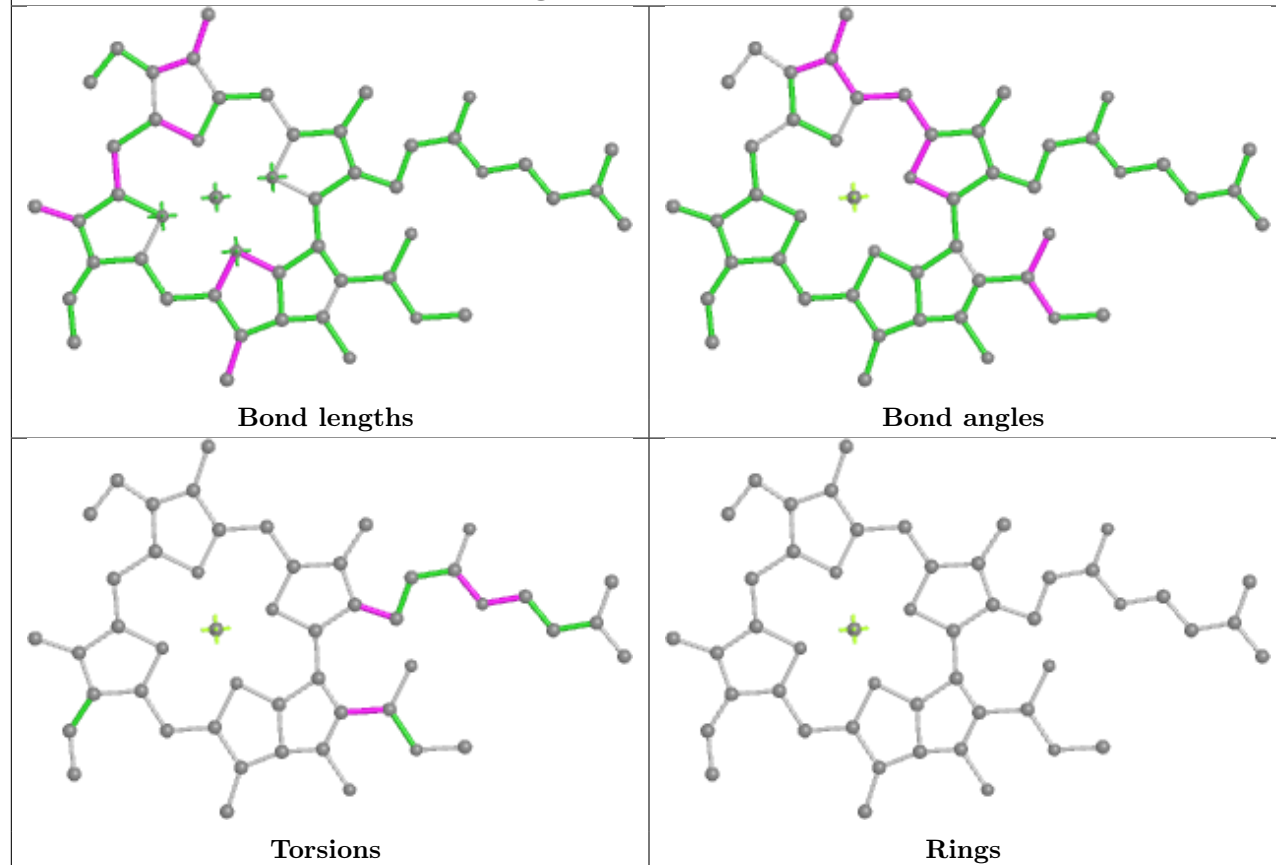

Ligand CLA A 845

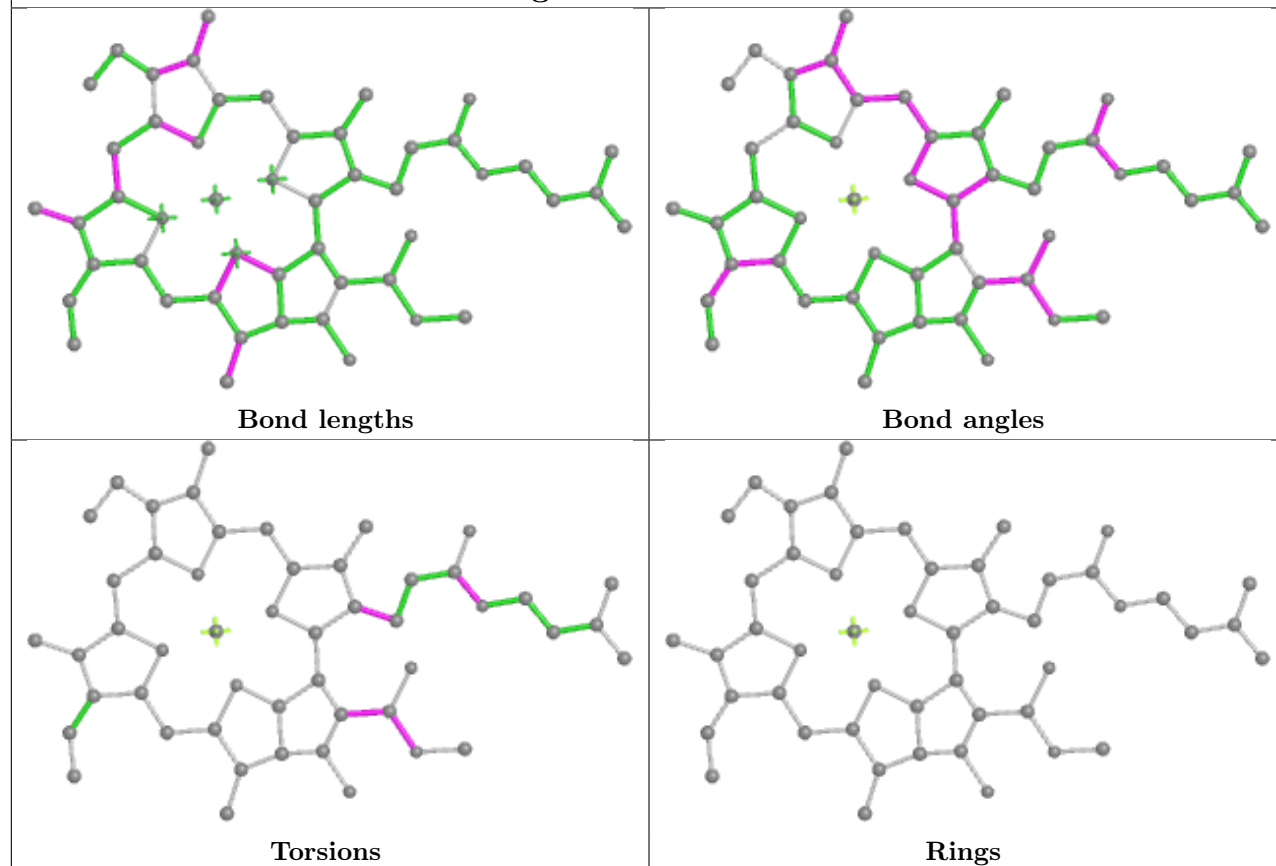

Ligand CLA B 829

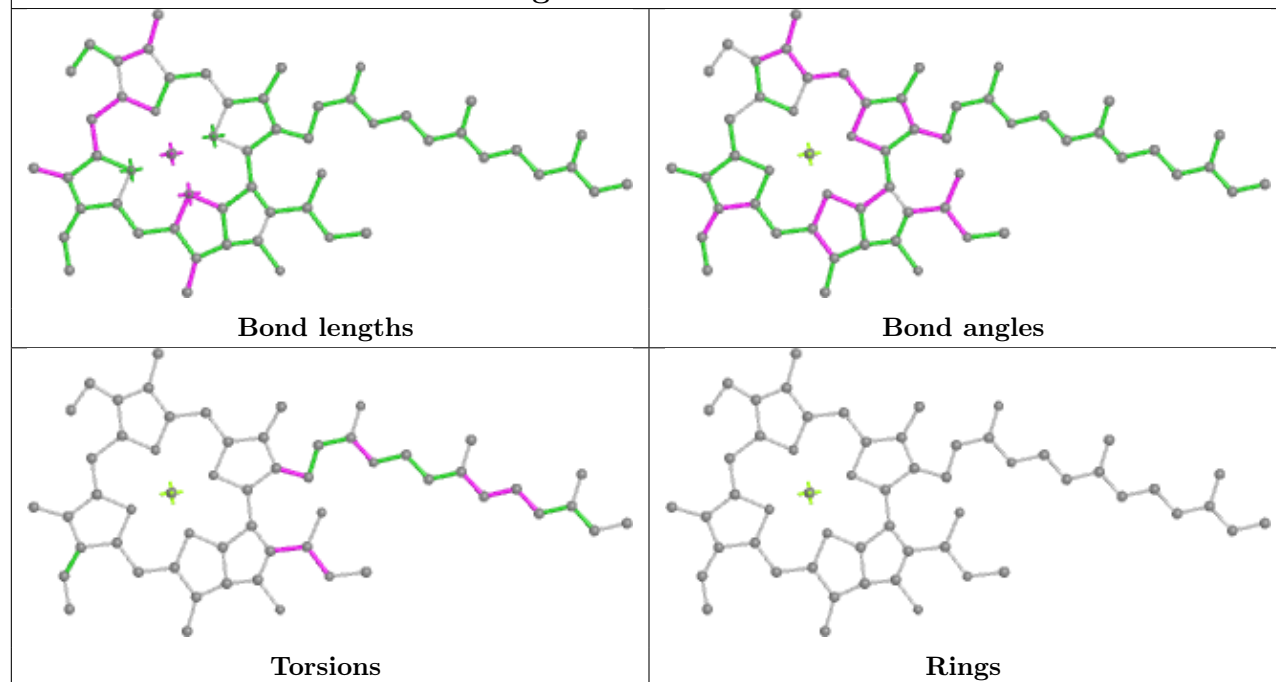

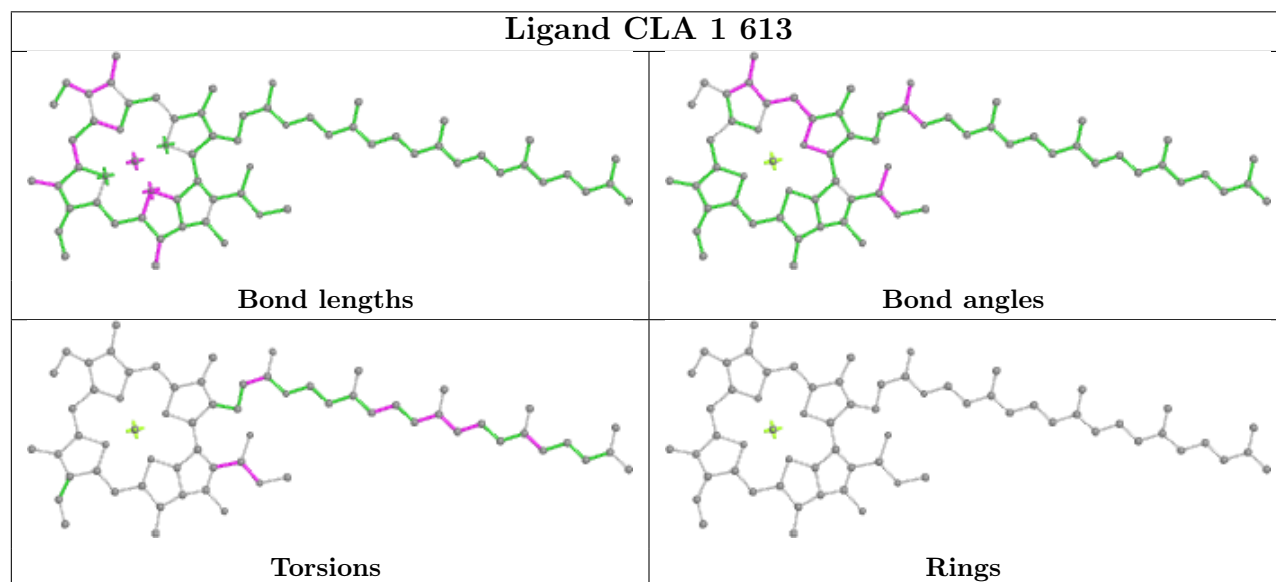
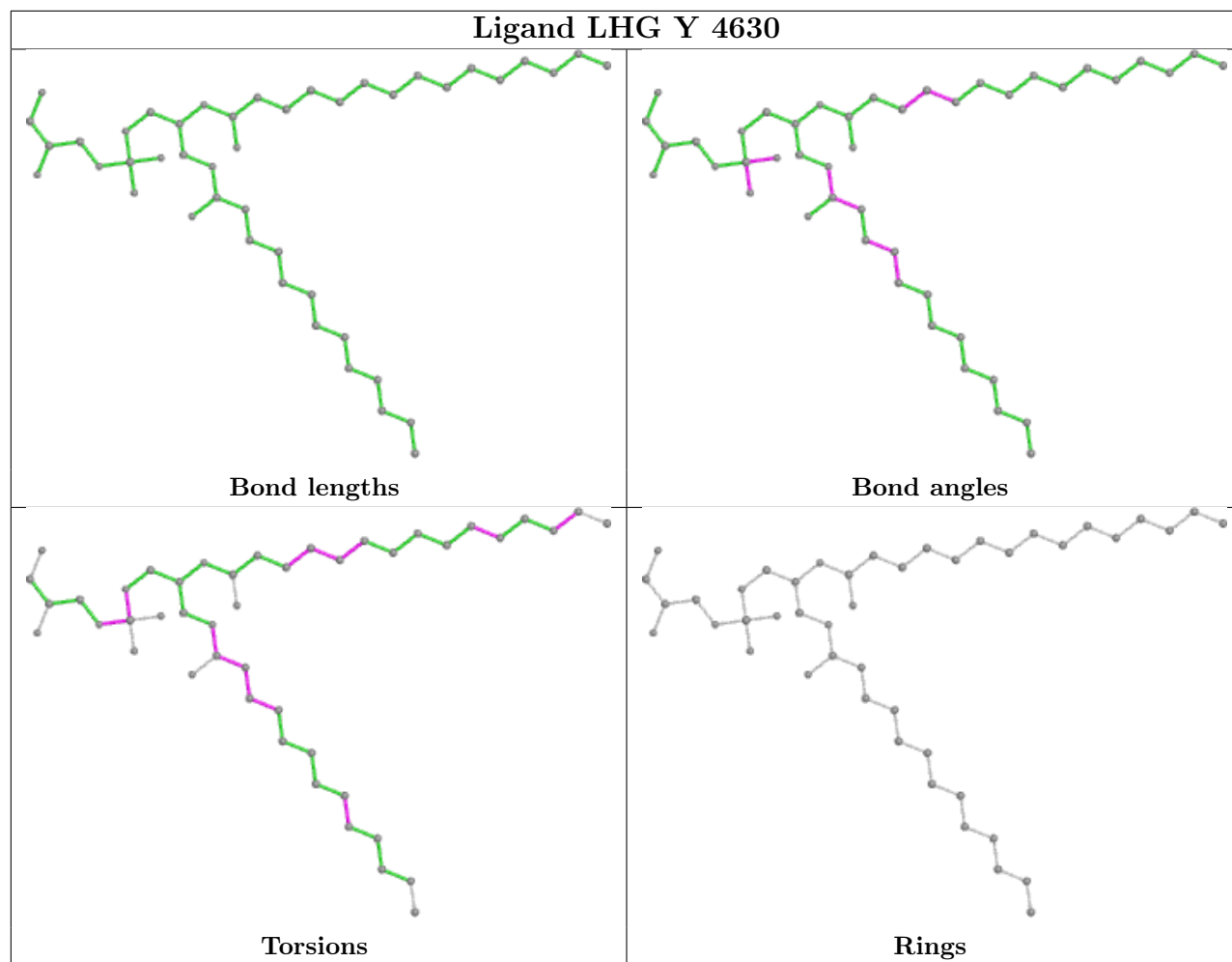

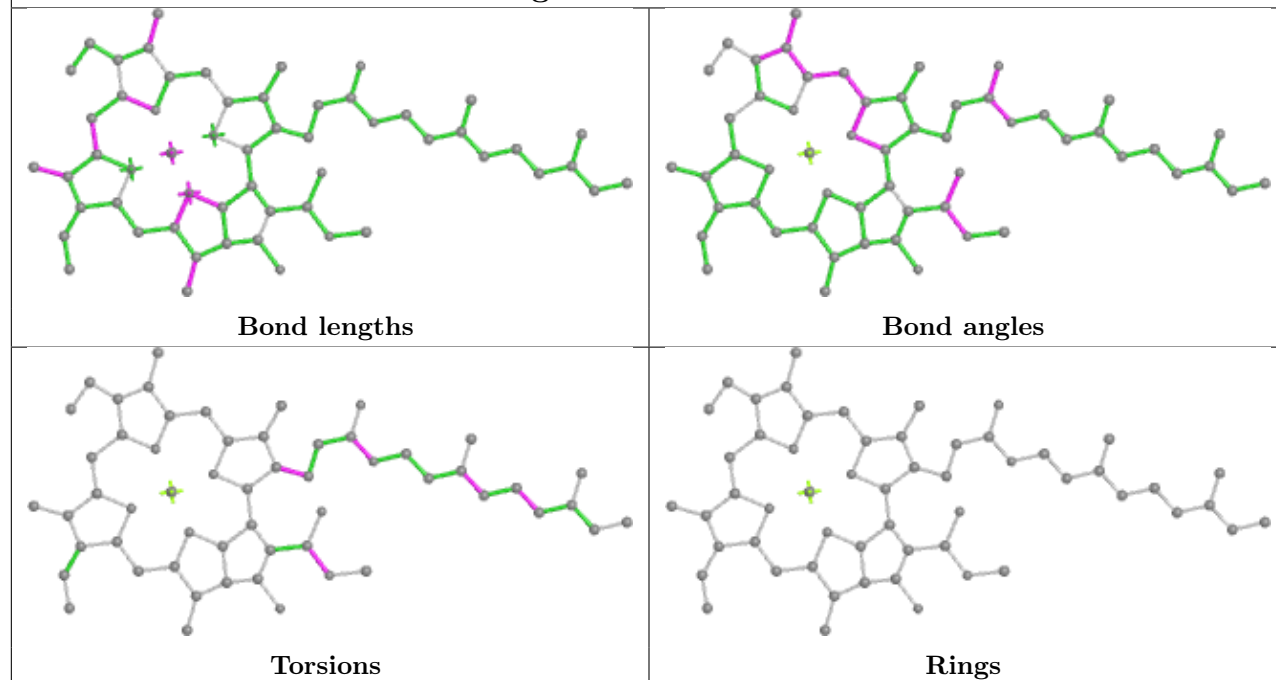
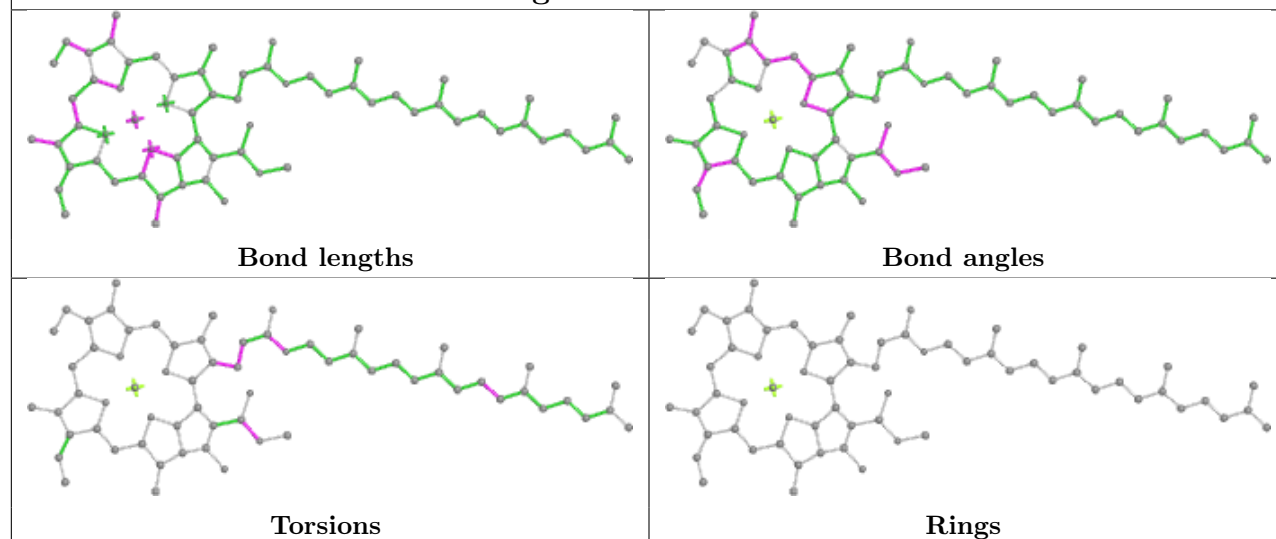
Ligand CLA A 833**Ligand CLA B 814**

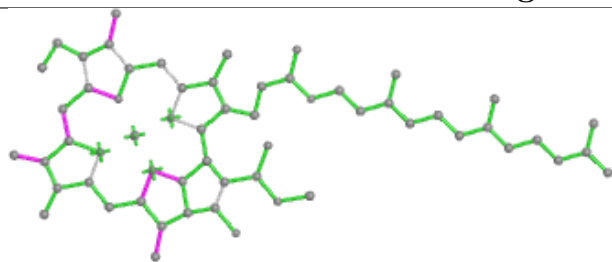
Ligand CLA 1 610

Bond lengths

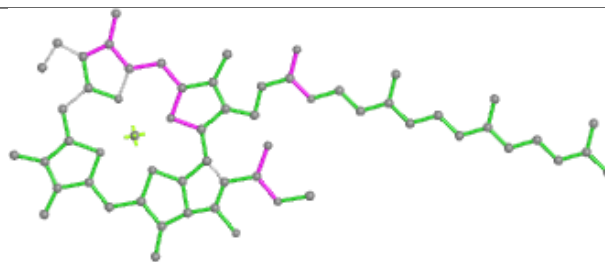

Bond angles

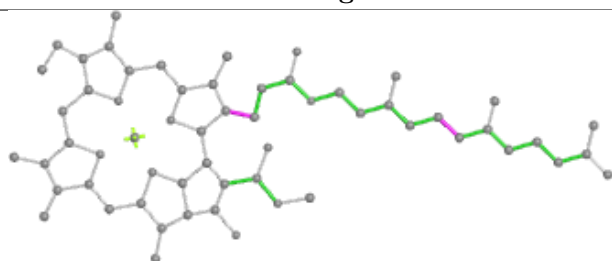

Torsions

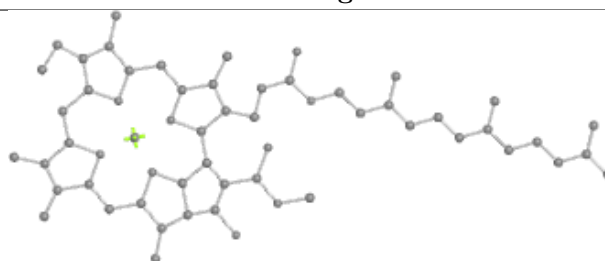

Rings

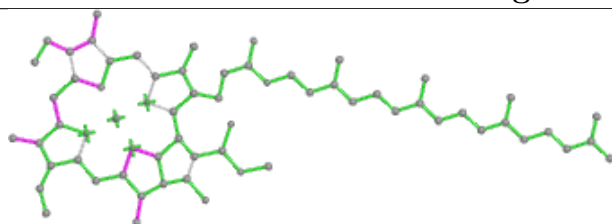
Ligand CLA A 841

Bond lengths

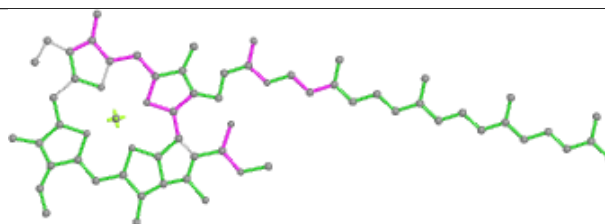

Bond angles

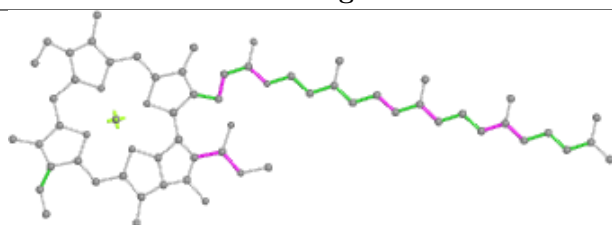

Torsions

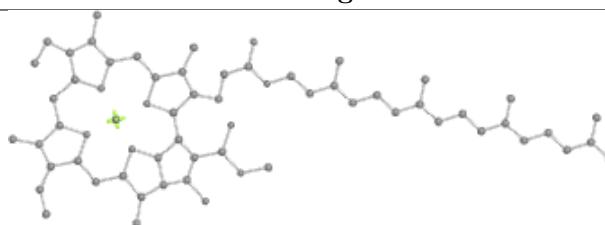

Rings

Ligand CLA B 823

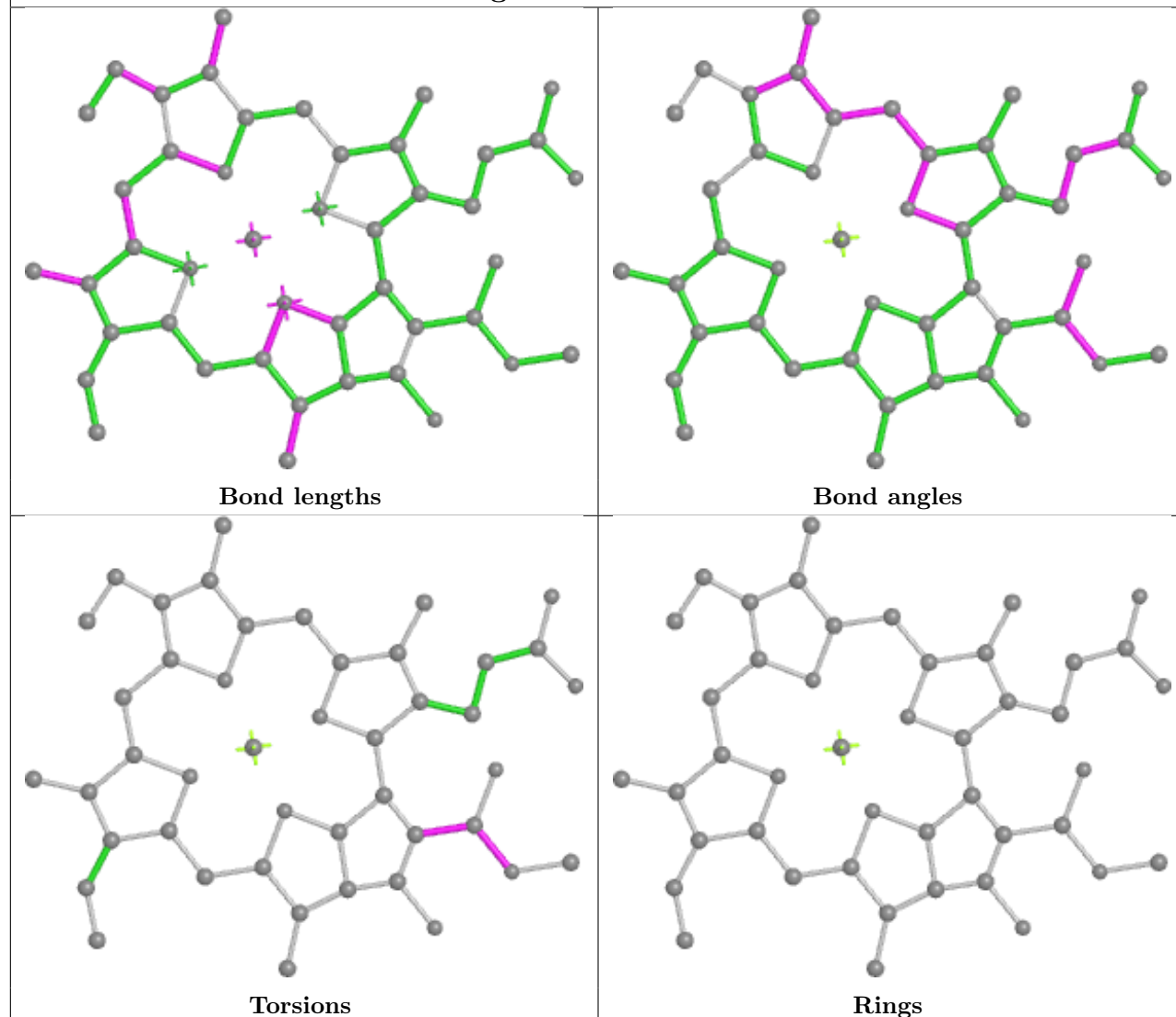

Ligand CLA A 830

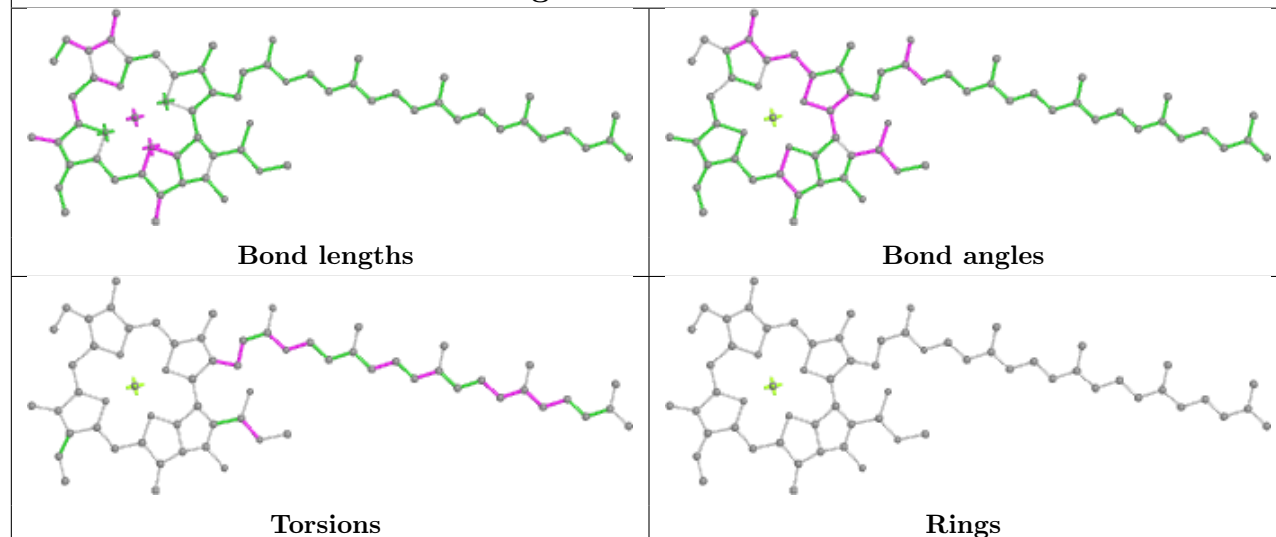

Ligand CLA 4 611

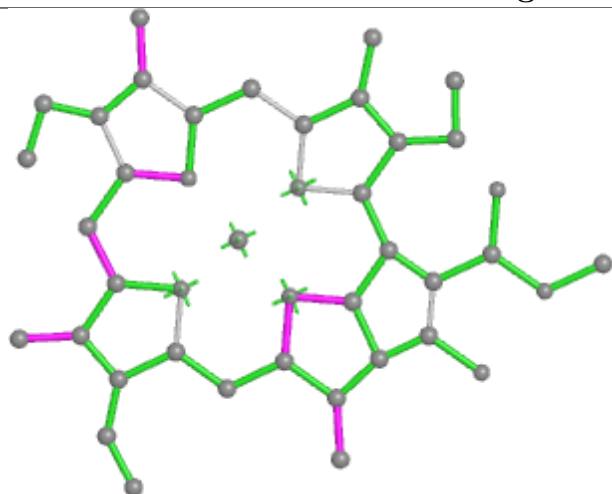

Bond lengths

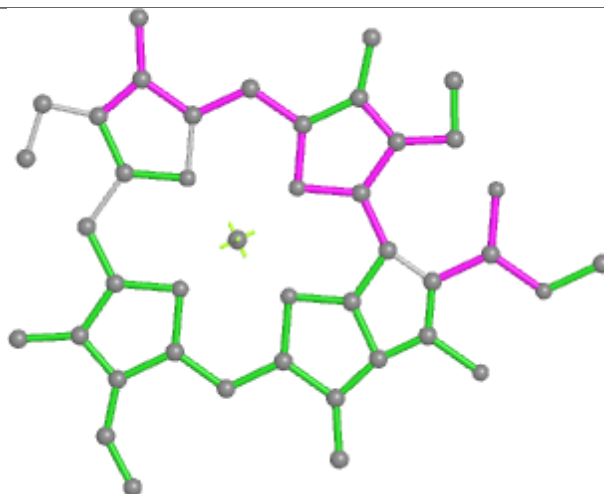

Bond angles

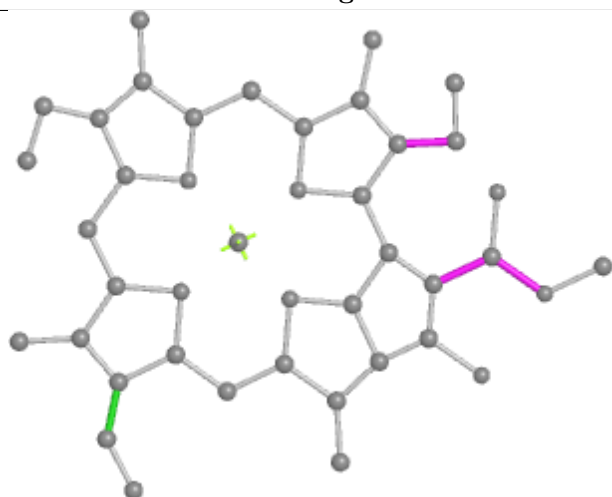

Torsions

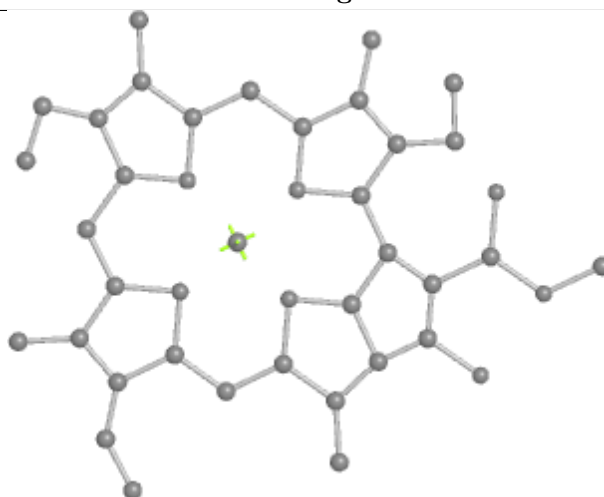

Rings

Ligand XAT 4 620

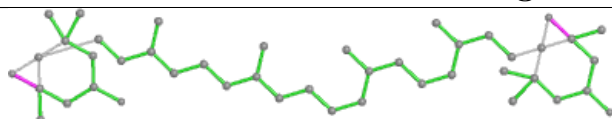

Bond lengths

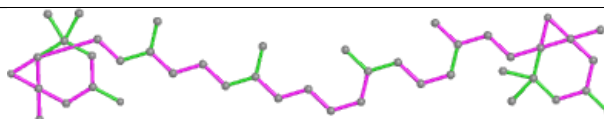

Bond angles

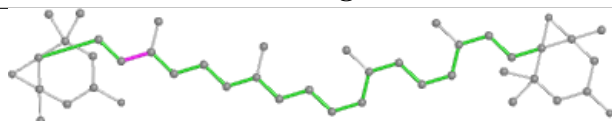

Torsions

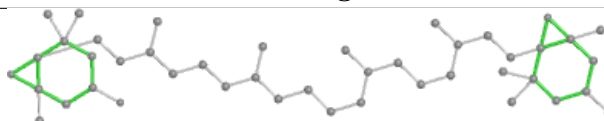

Rings

Ligand CLA 3 614

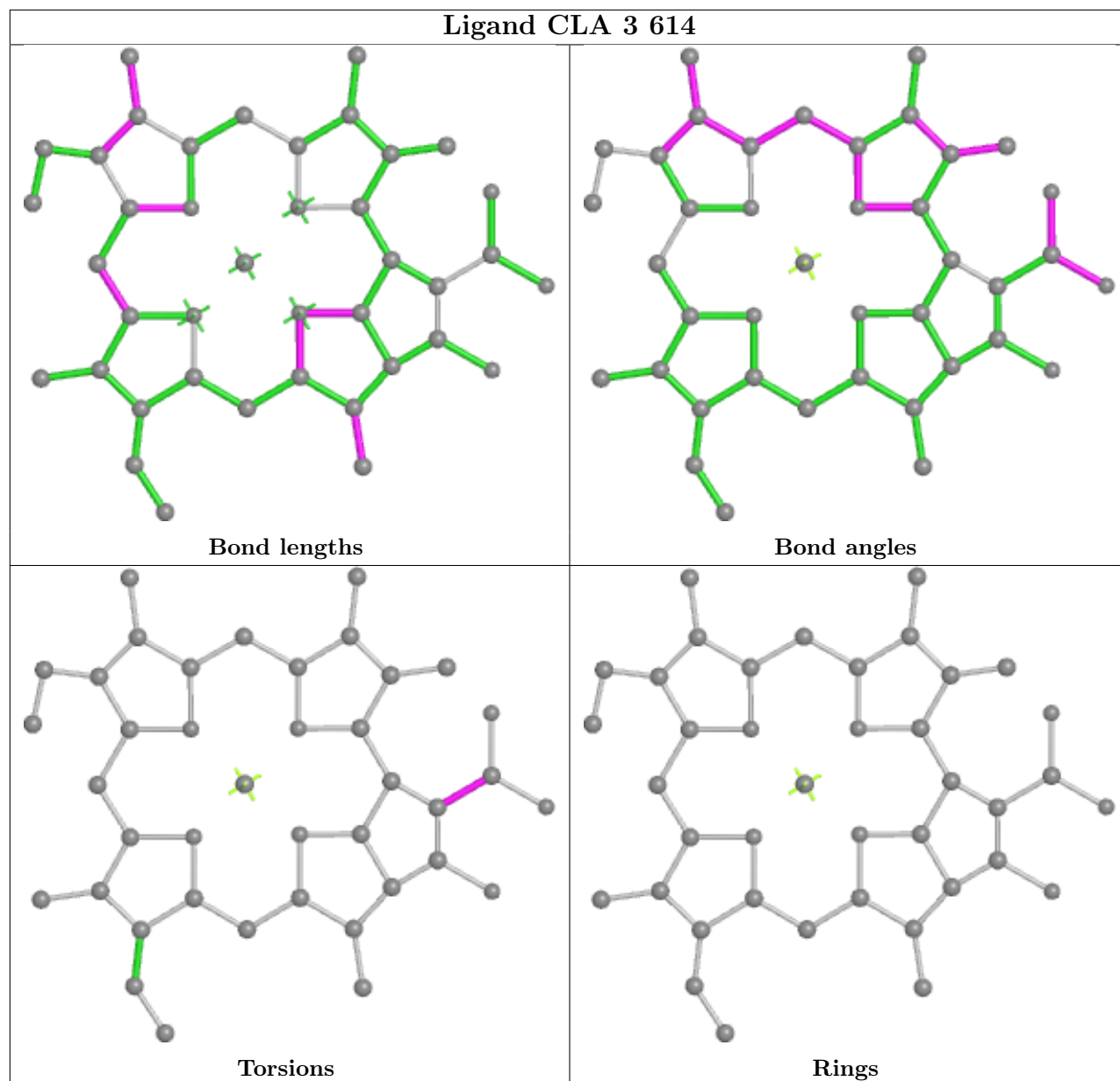

Ligand CLA Y 611

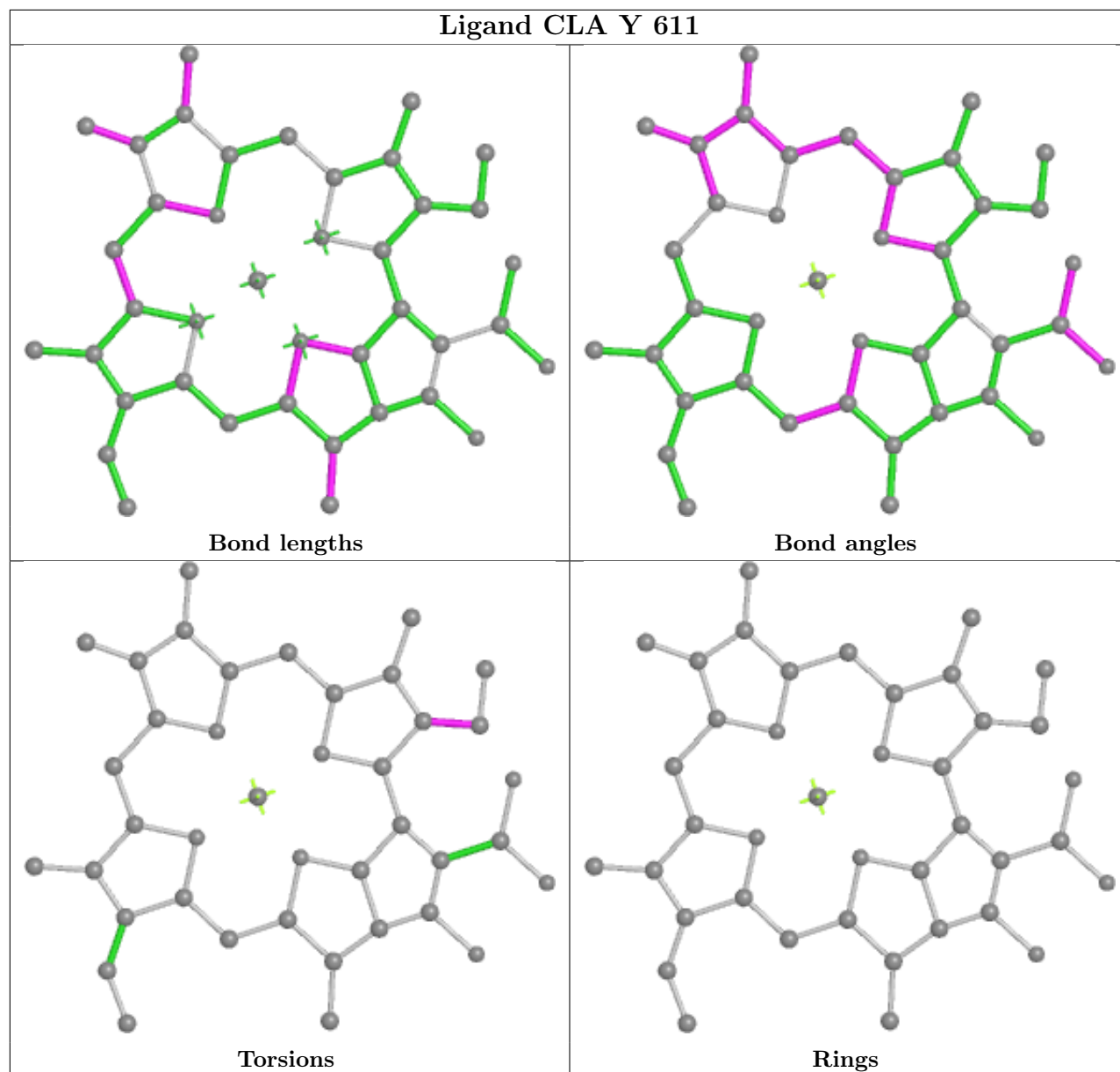

Ligand CLA B 804

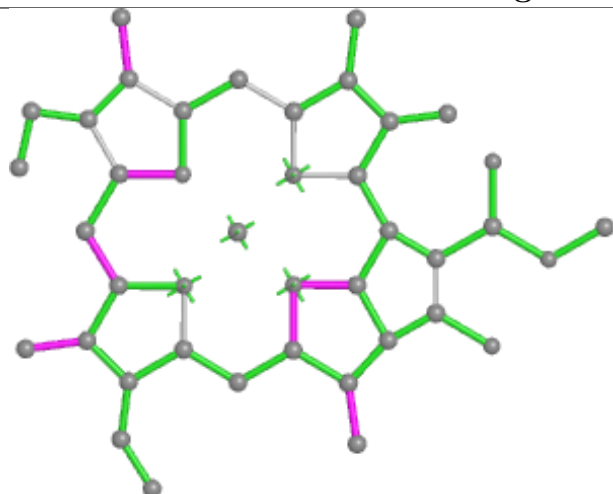

Bond lengths

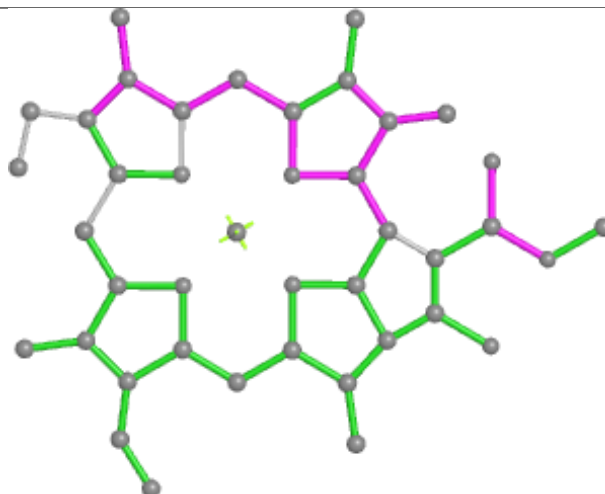

Bond angles

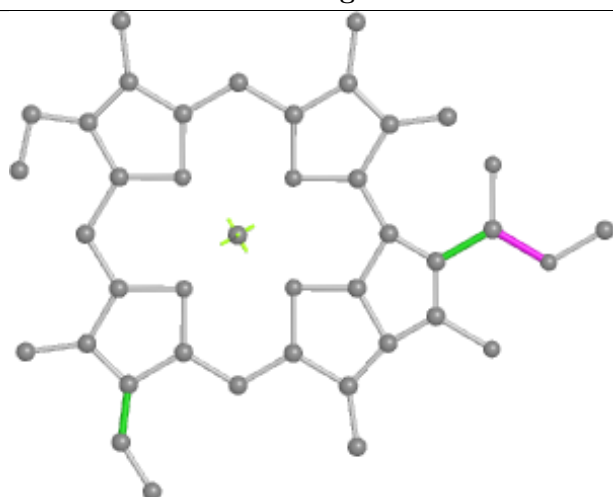

Torsions



Rings

Ligand CLA B 828

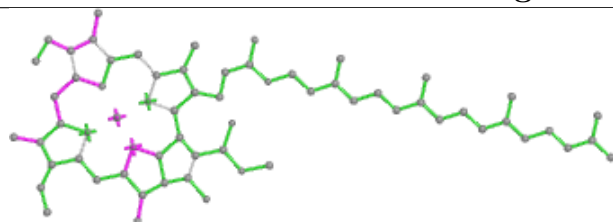

Bond lengths

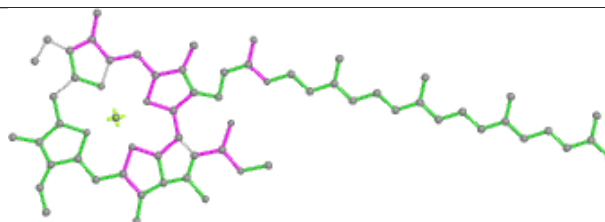

Bond angles

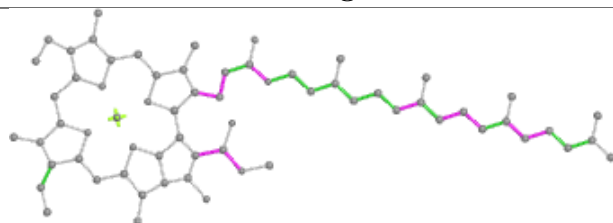

Torsions

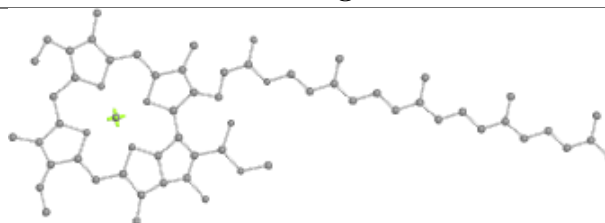

Rings

Ligand CLA 2 614

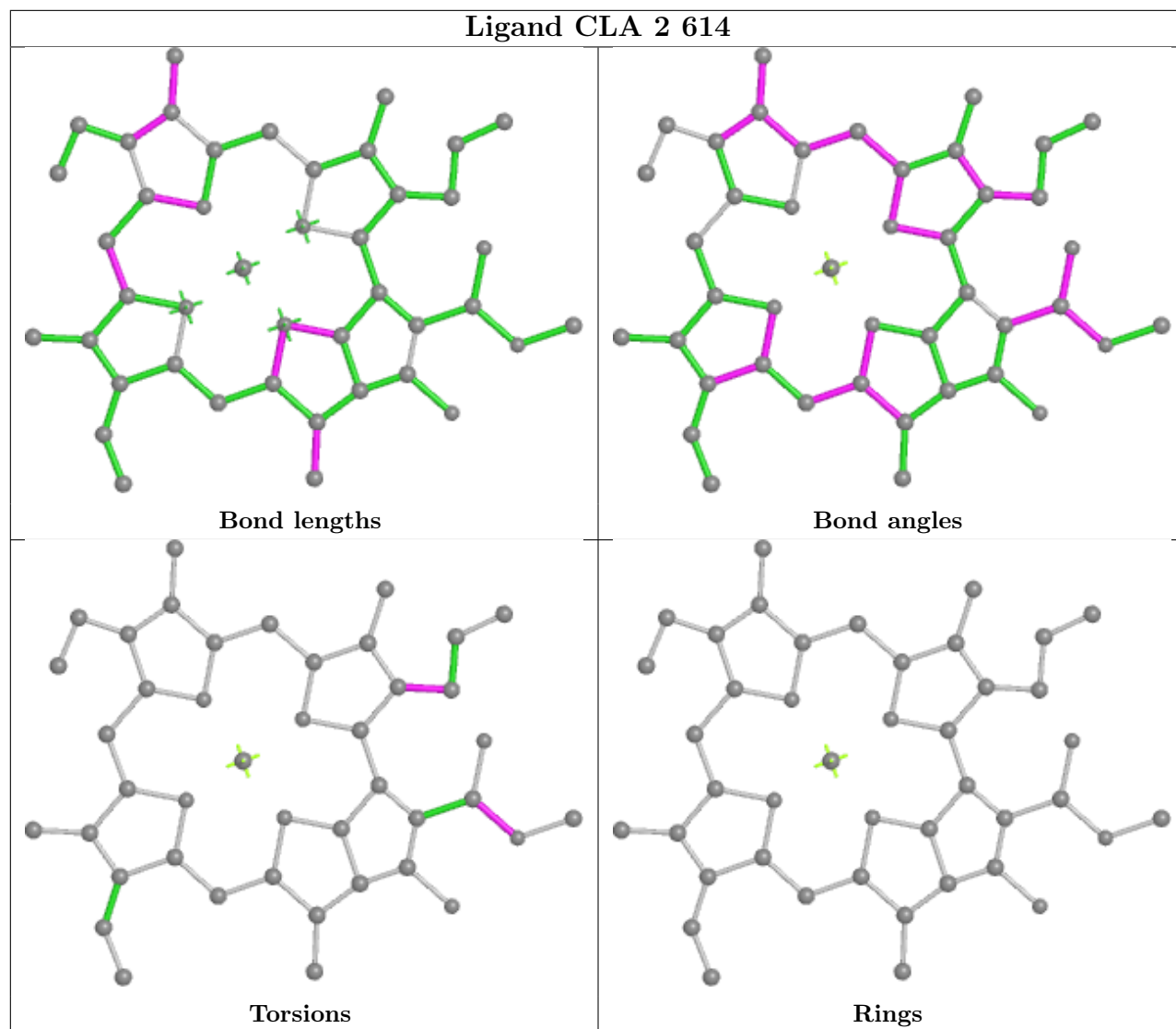

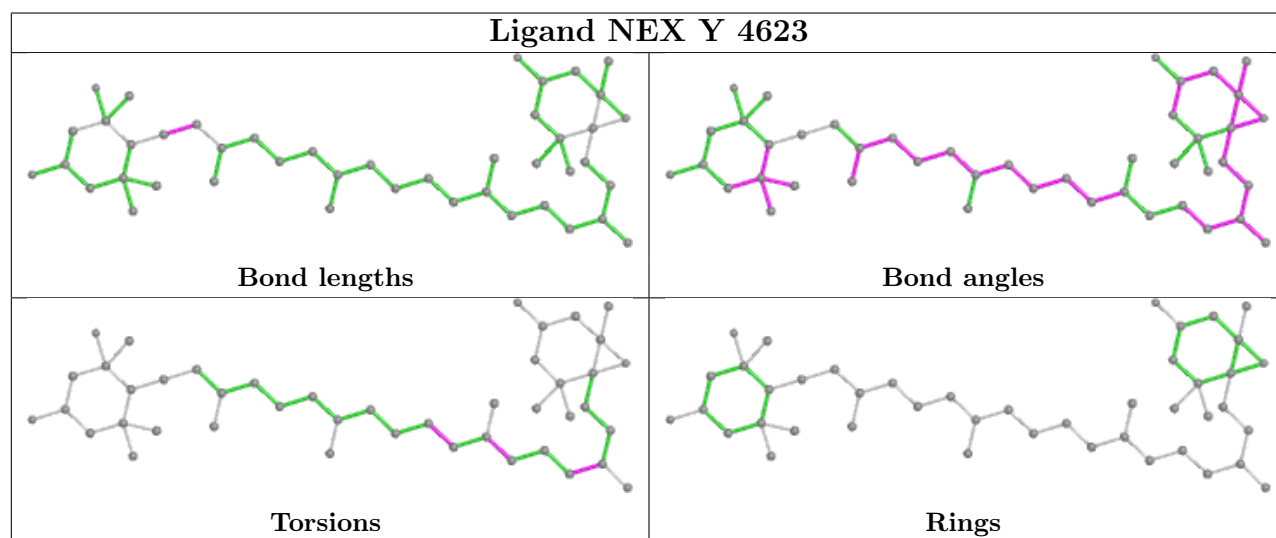
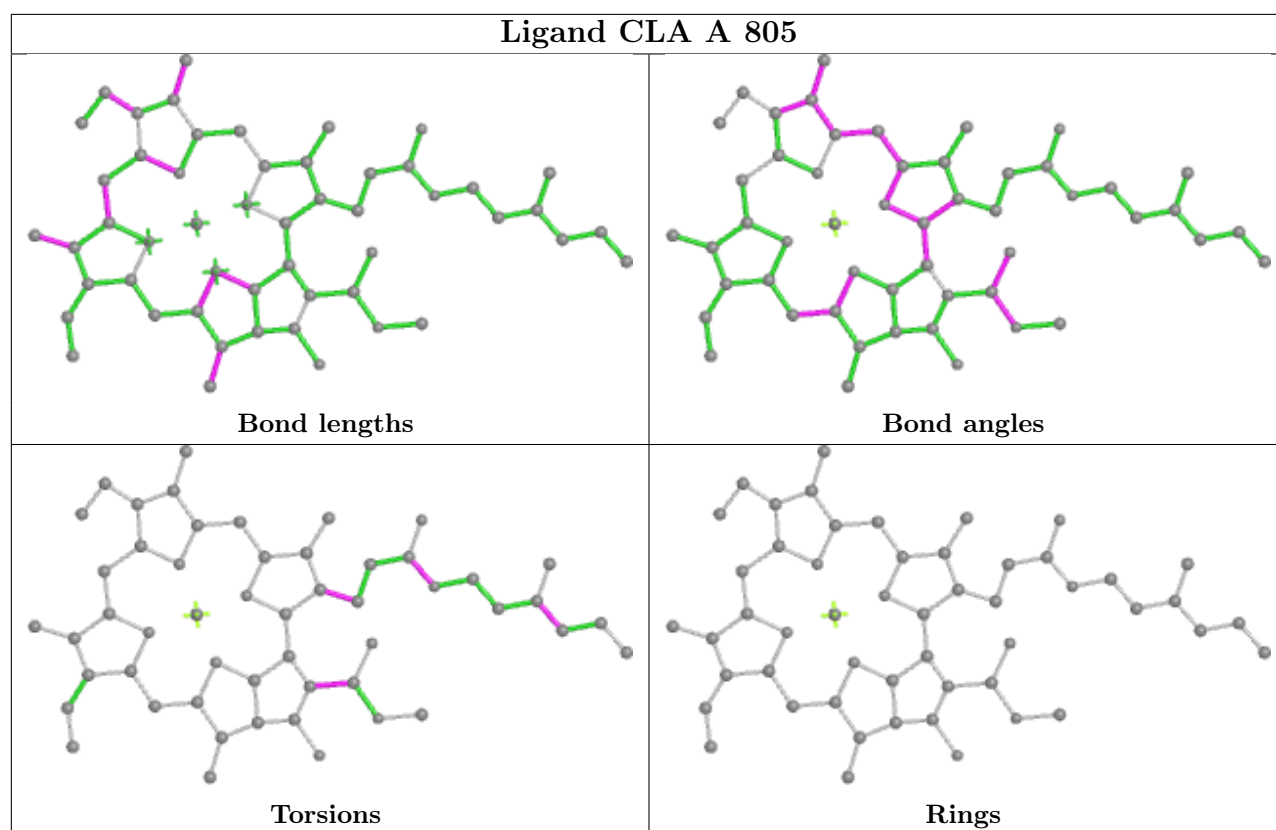

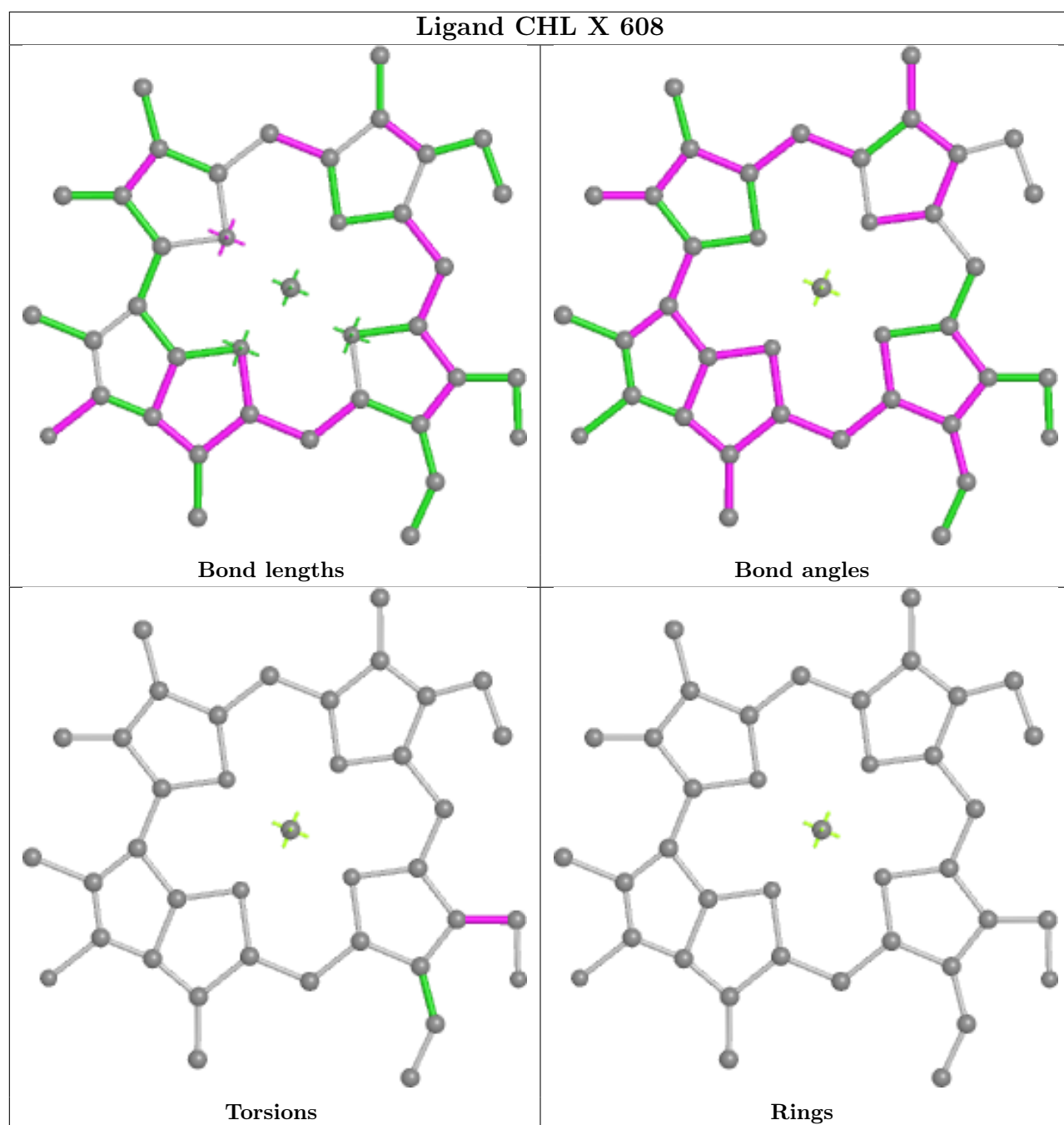

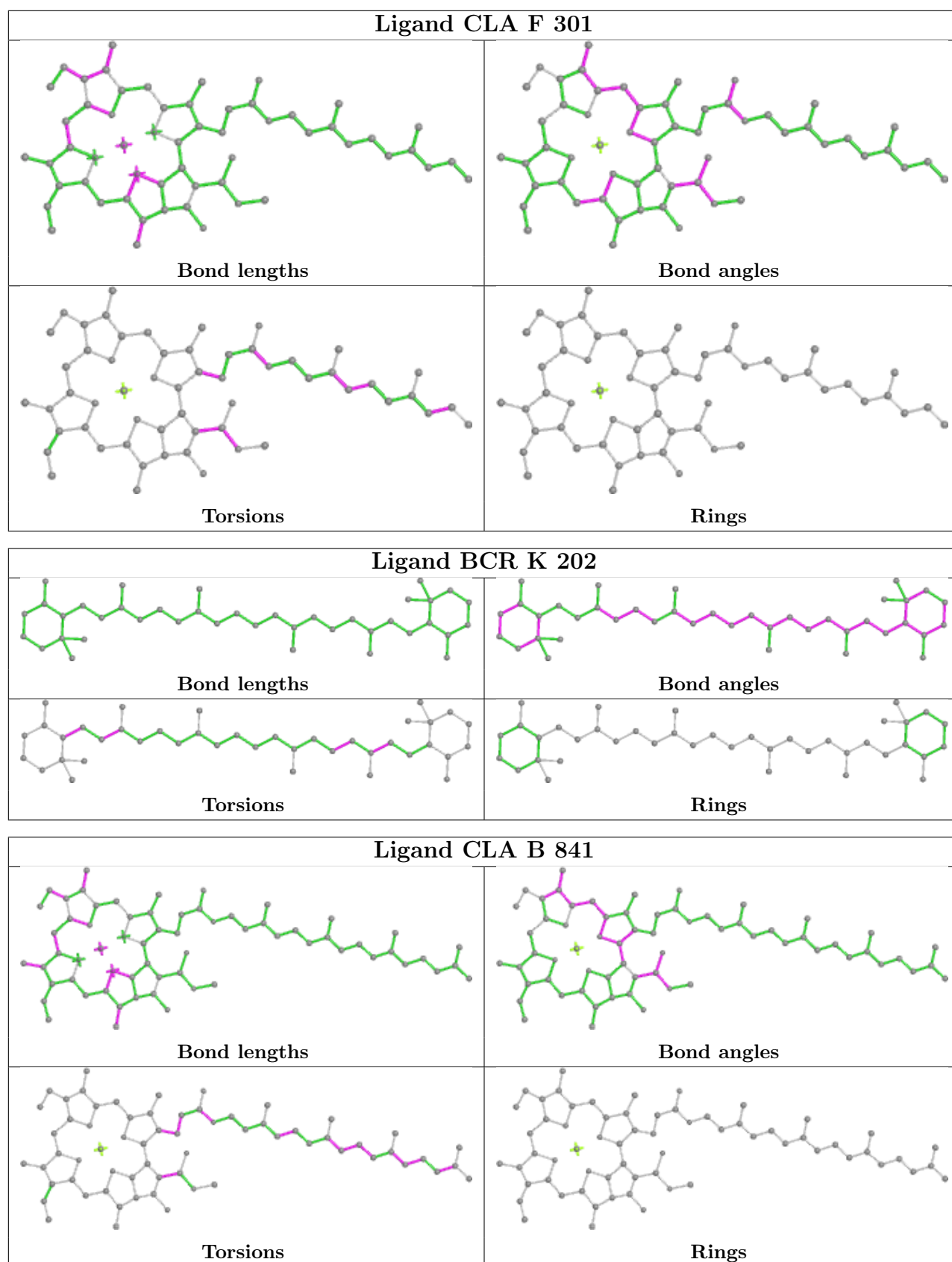

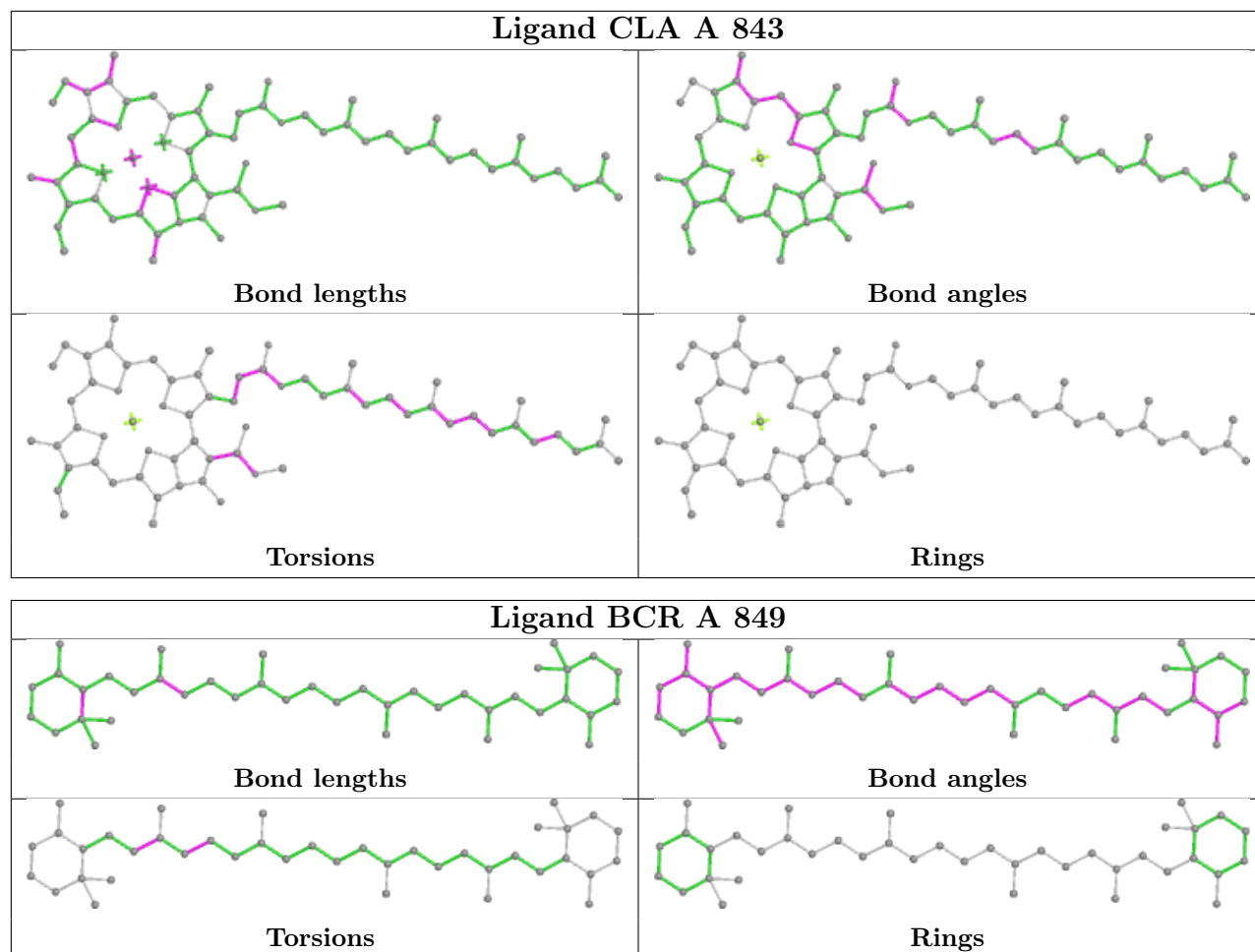

Ligand CHL Y 605

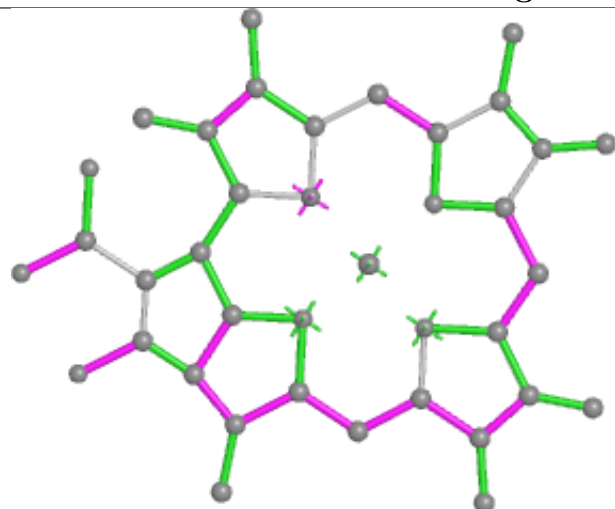

Bond lengths

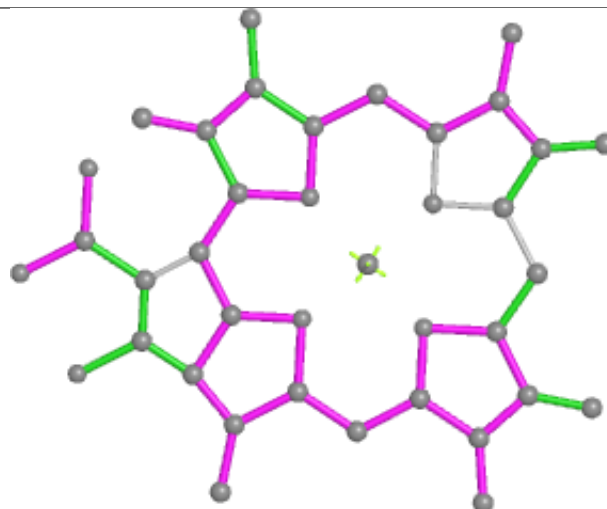

Bond angles

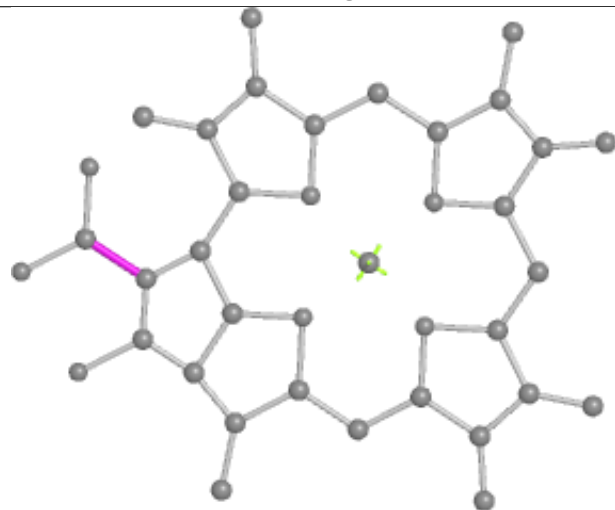

Torsions

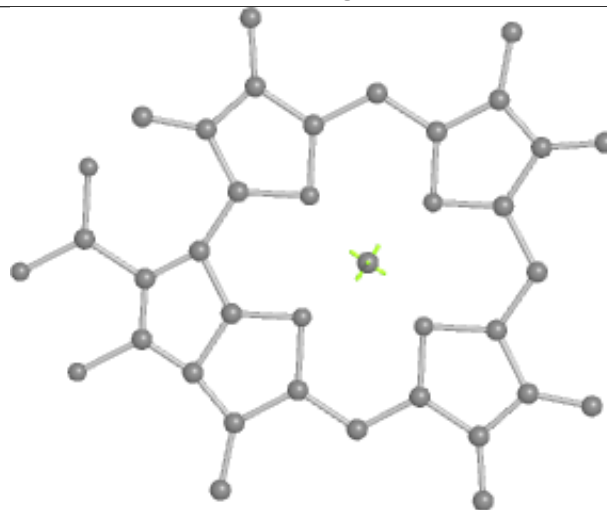

Rings

Ligand CLA B 817

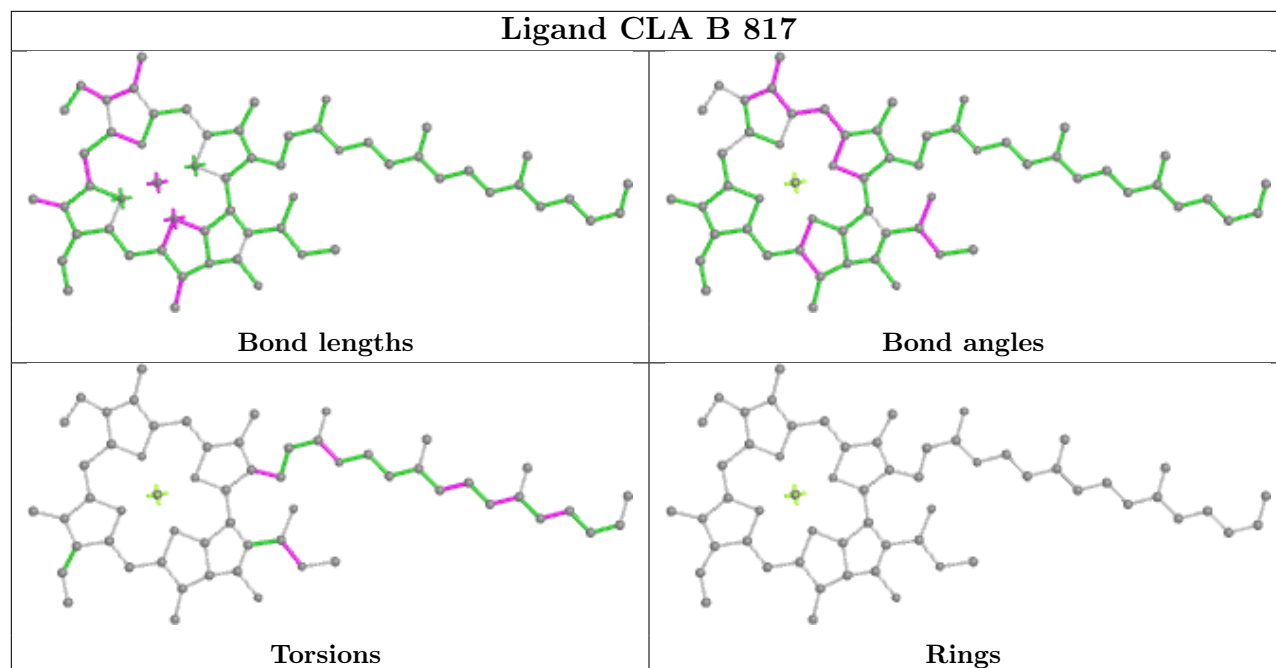

Ligand CLA B 809

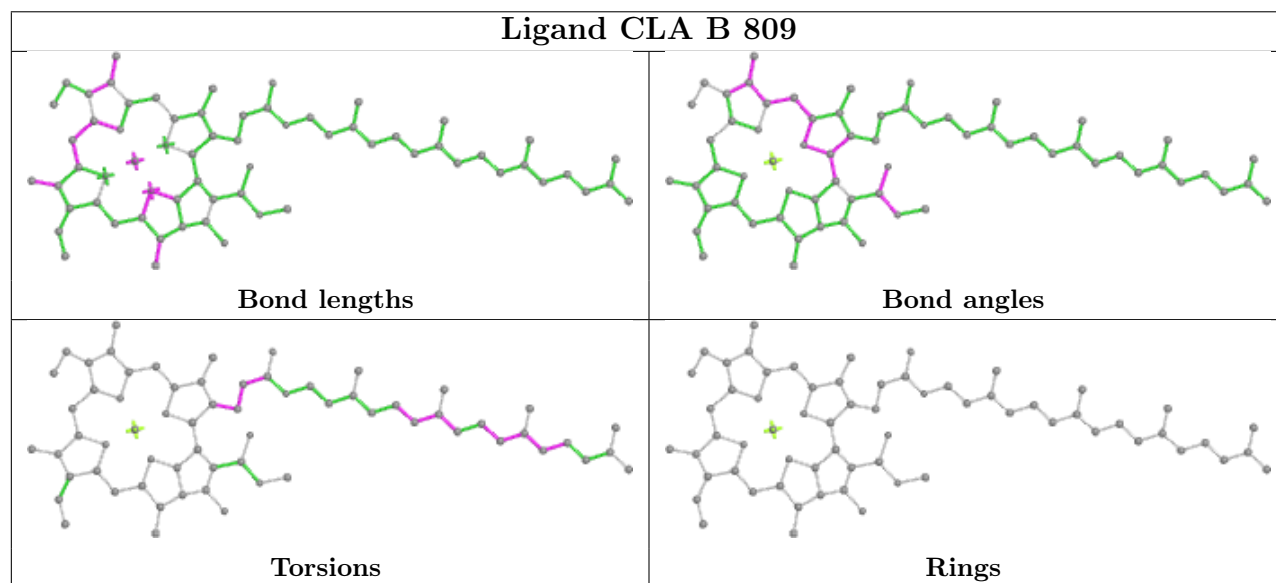

Ligand CHL X 607

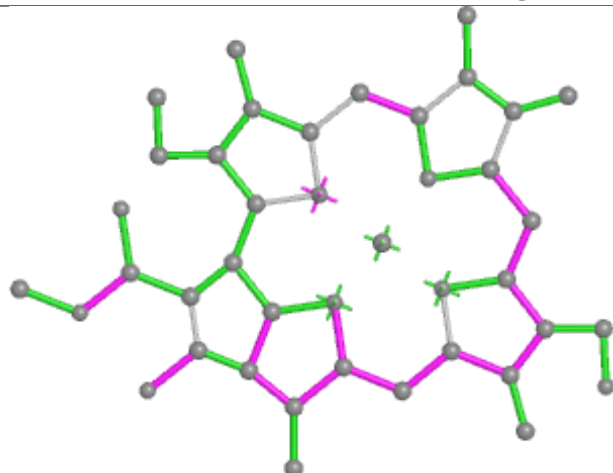

Bond lengths

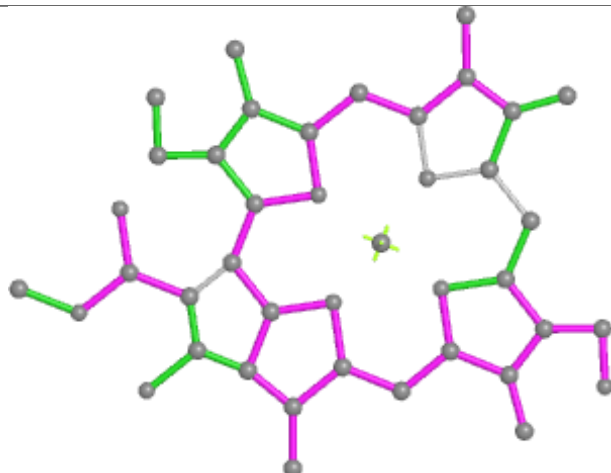

Bond angles

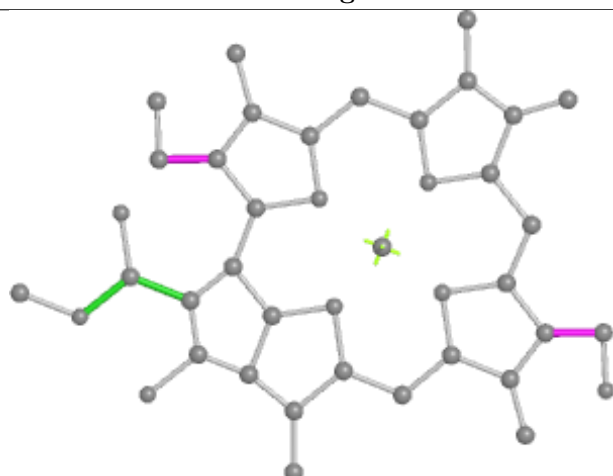

Torsions

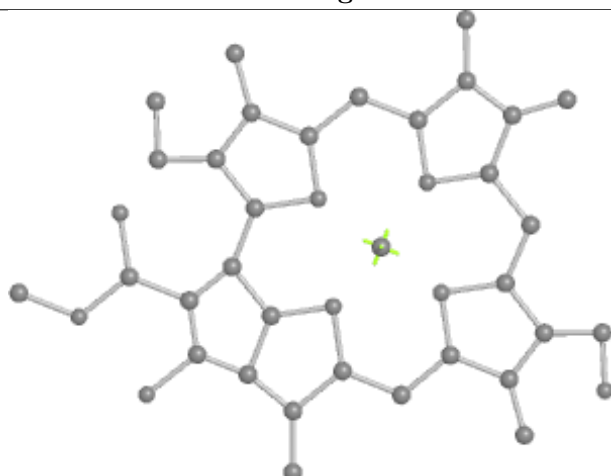

Rings

Ligand CLA X 611

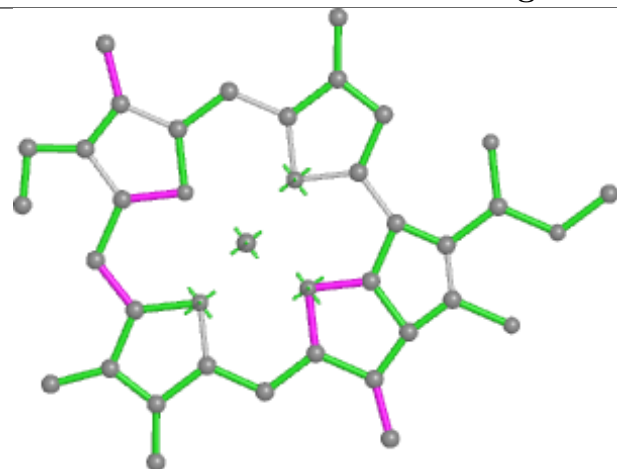

Bond lengths

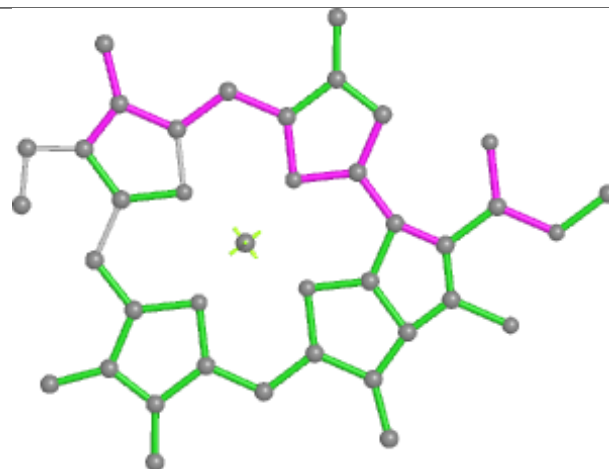

Bond angles

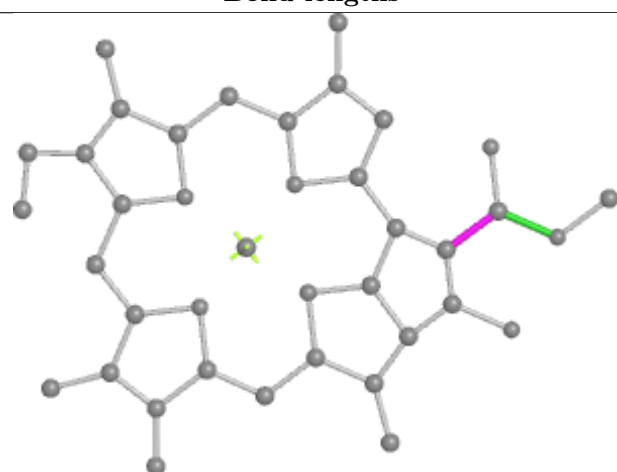

Torsions

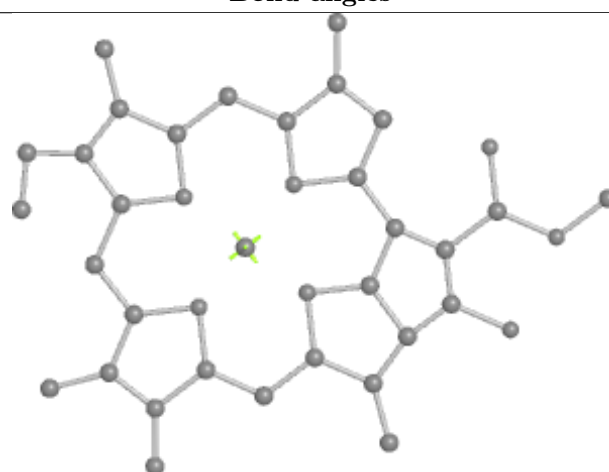

Rings

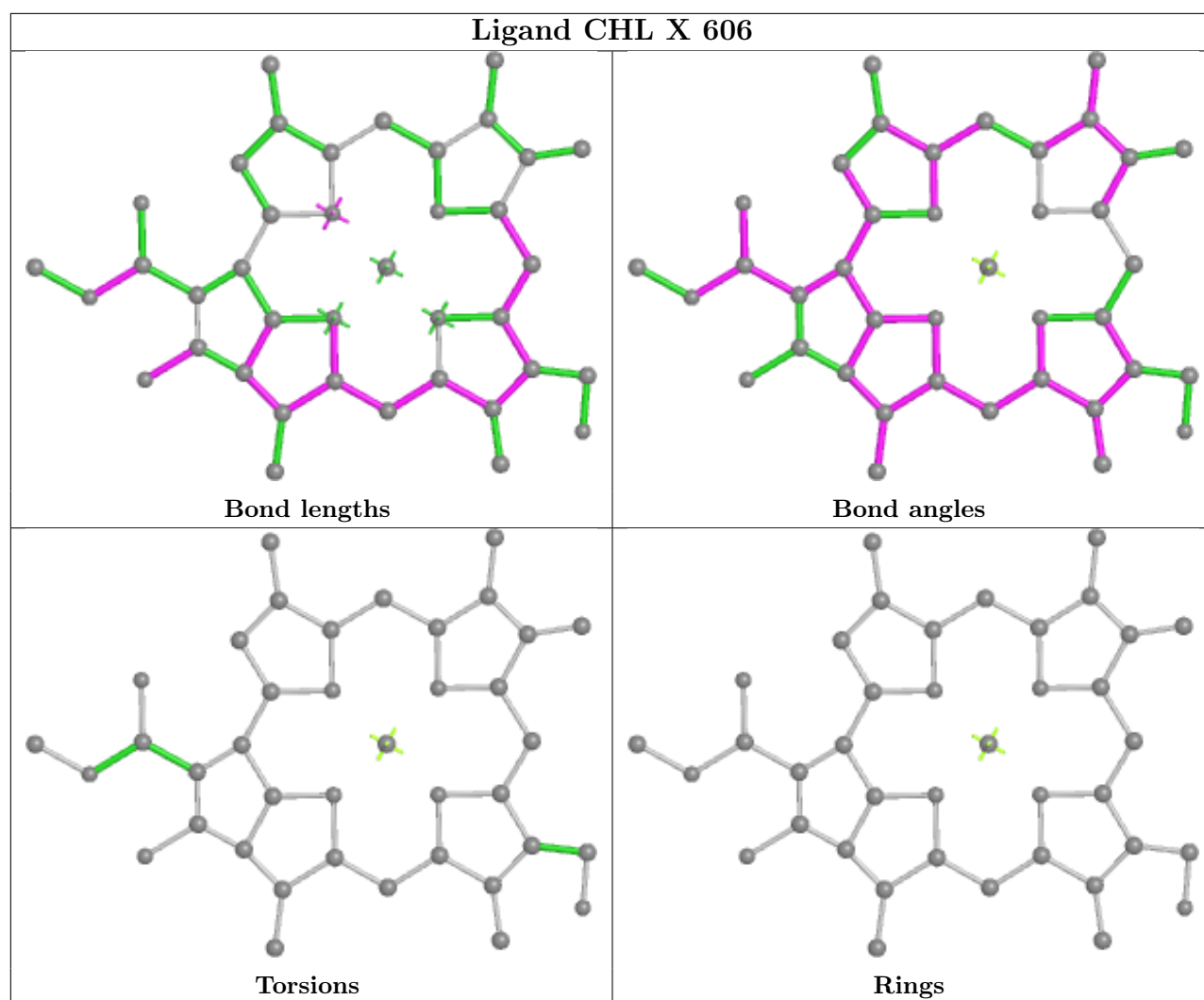

Ligand CLA X 612

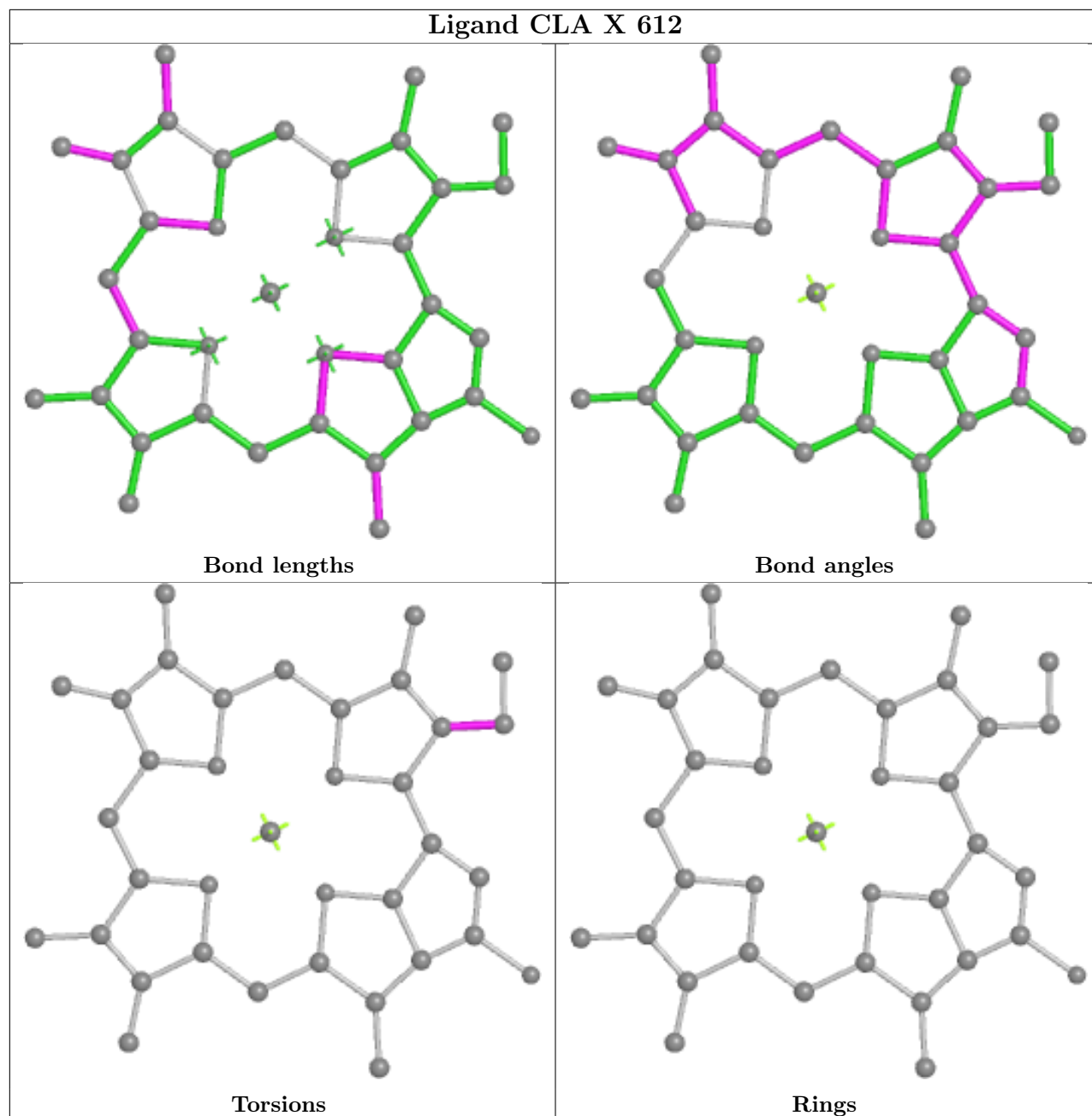

Ligand CLA 2 612

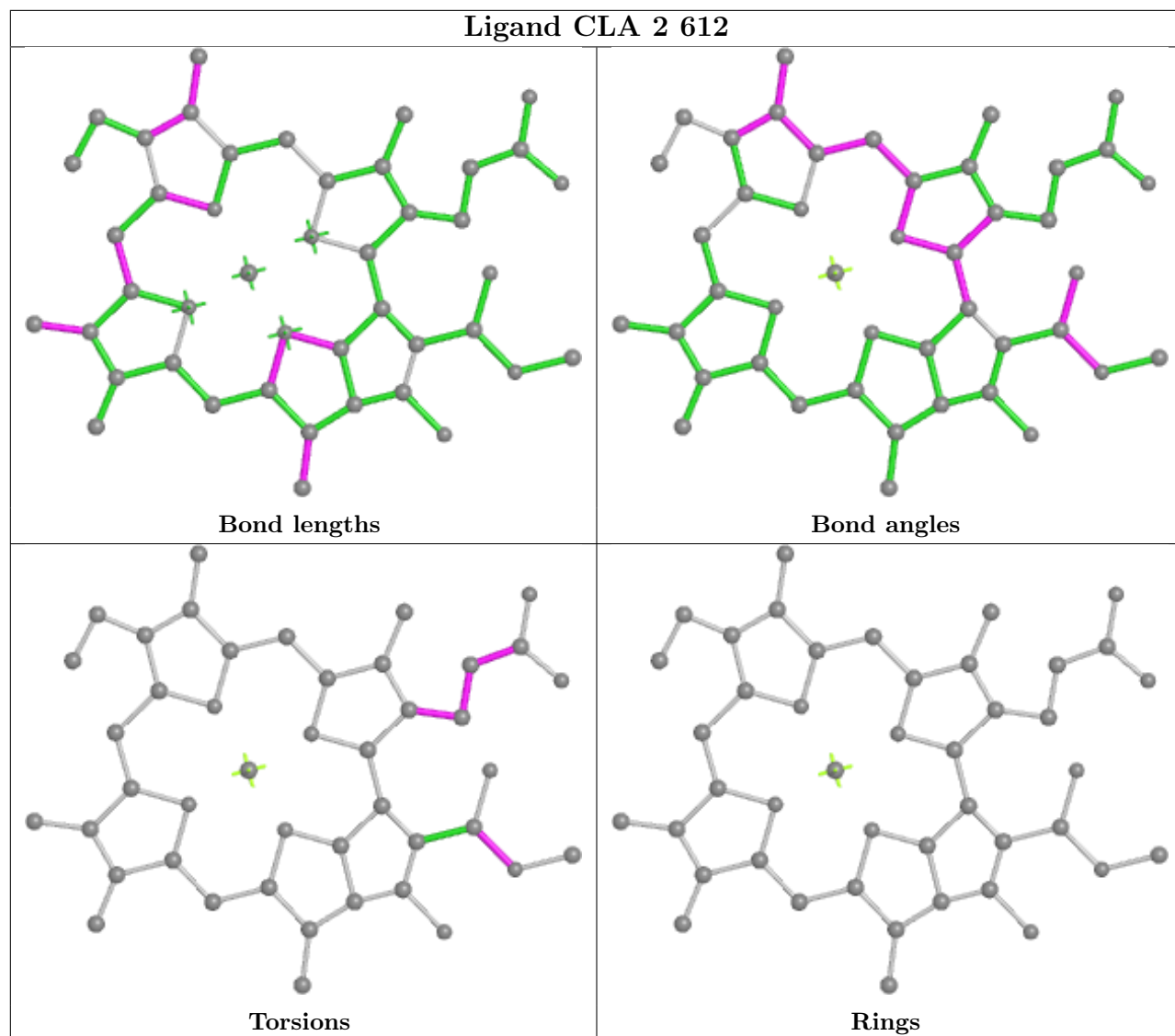

Ligand CLA X 603

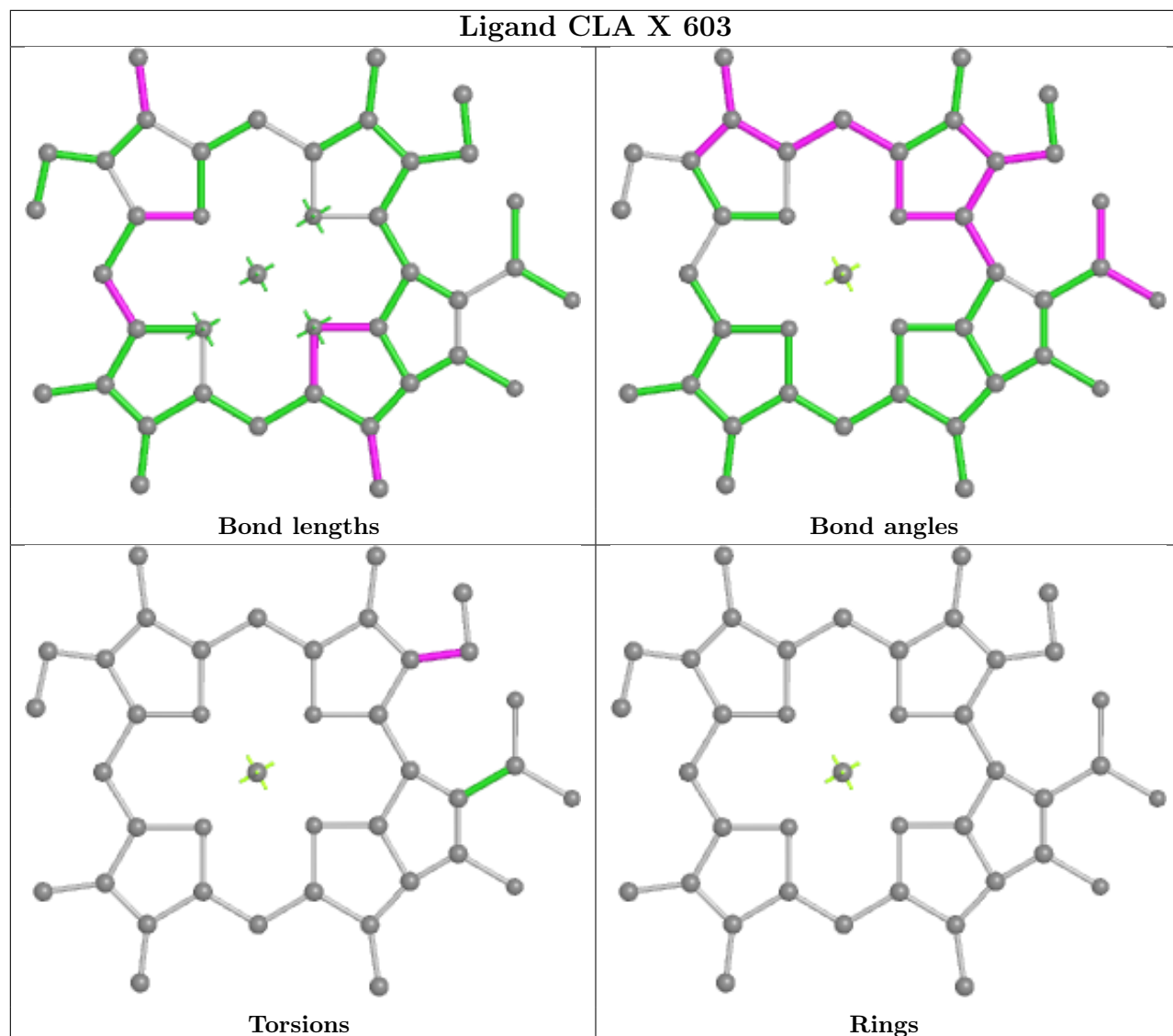

Ligand CLA F 304

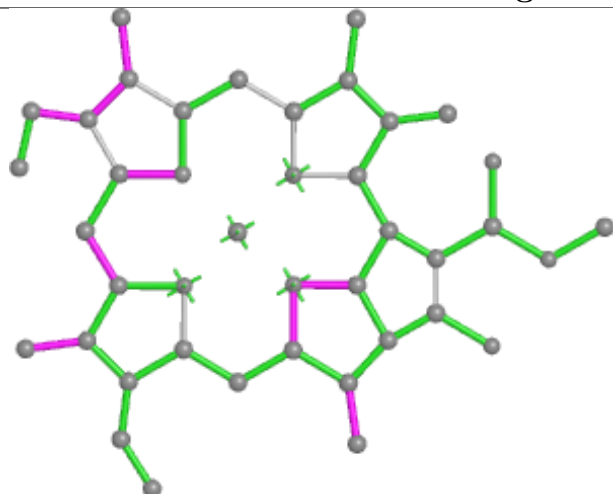

Bond lengths

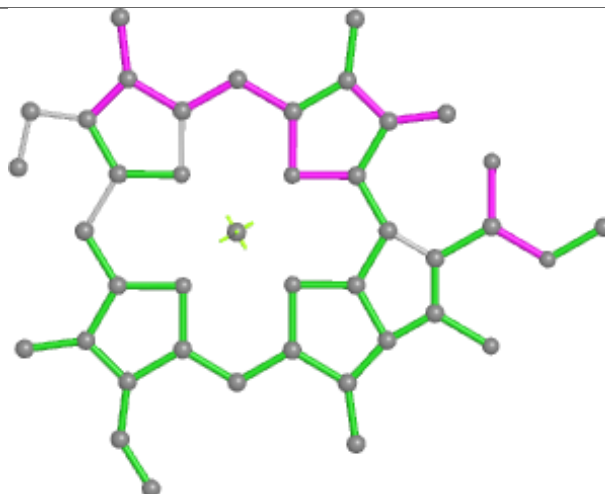

Bond angles

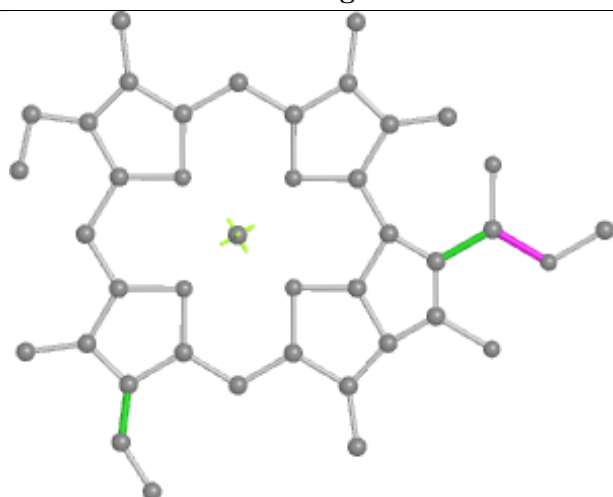

Torsions



Rings

Ligand CLA 3 610

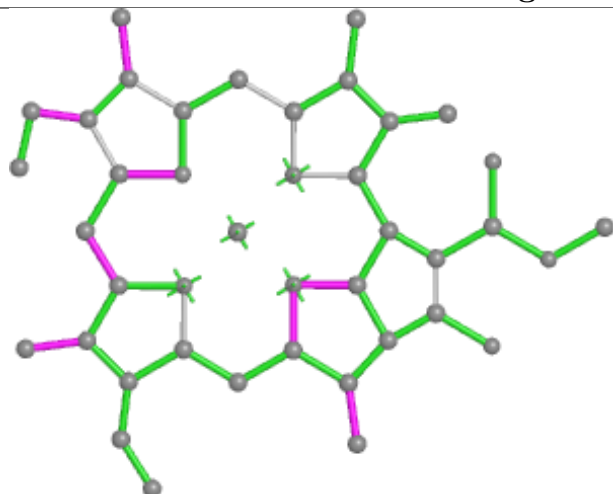

Bond lengths

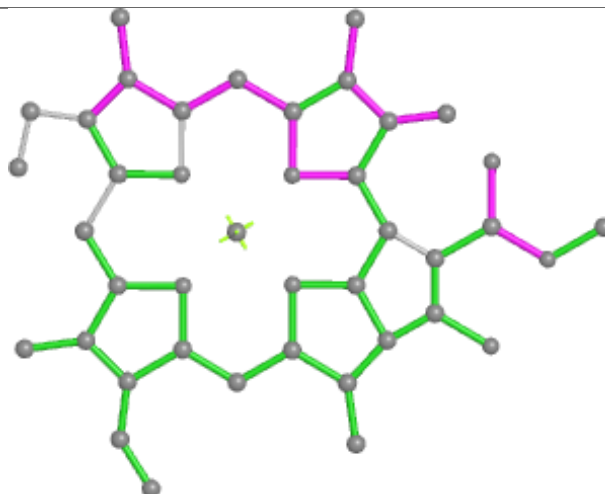

Bond angles

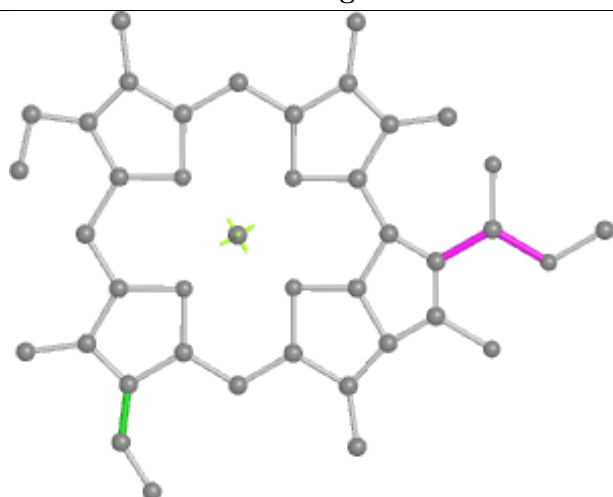

Torsions



Rings

Ligand CLA A 802

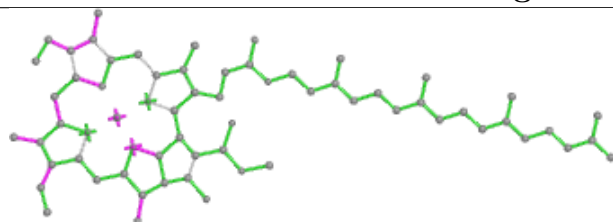

Bond lengths

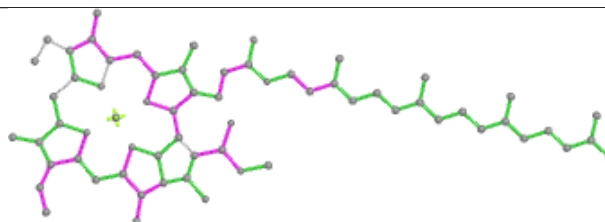

Bond angles

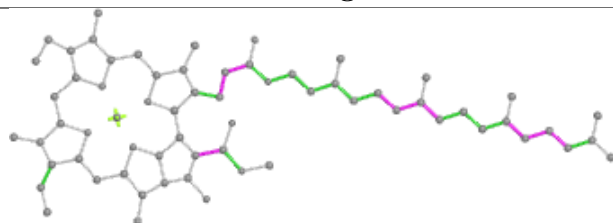

Torsions

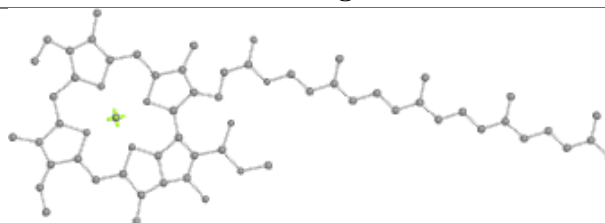

Rings

Ligand LHG 2 622

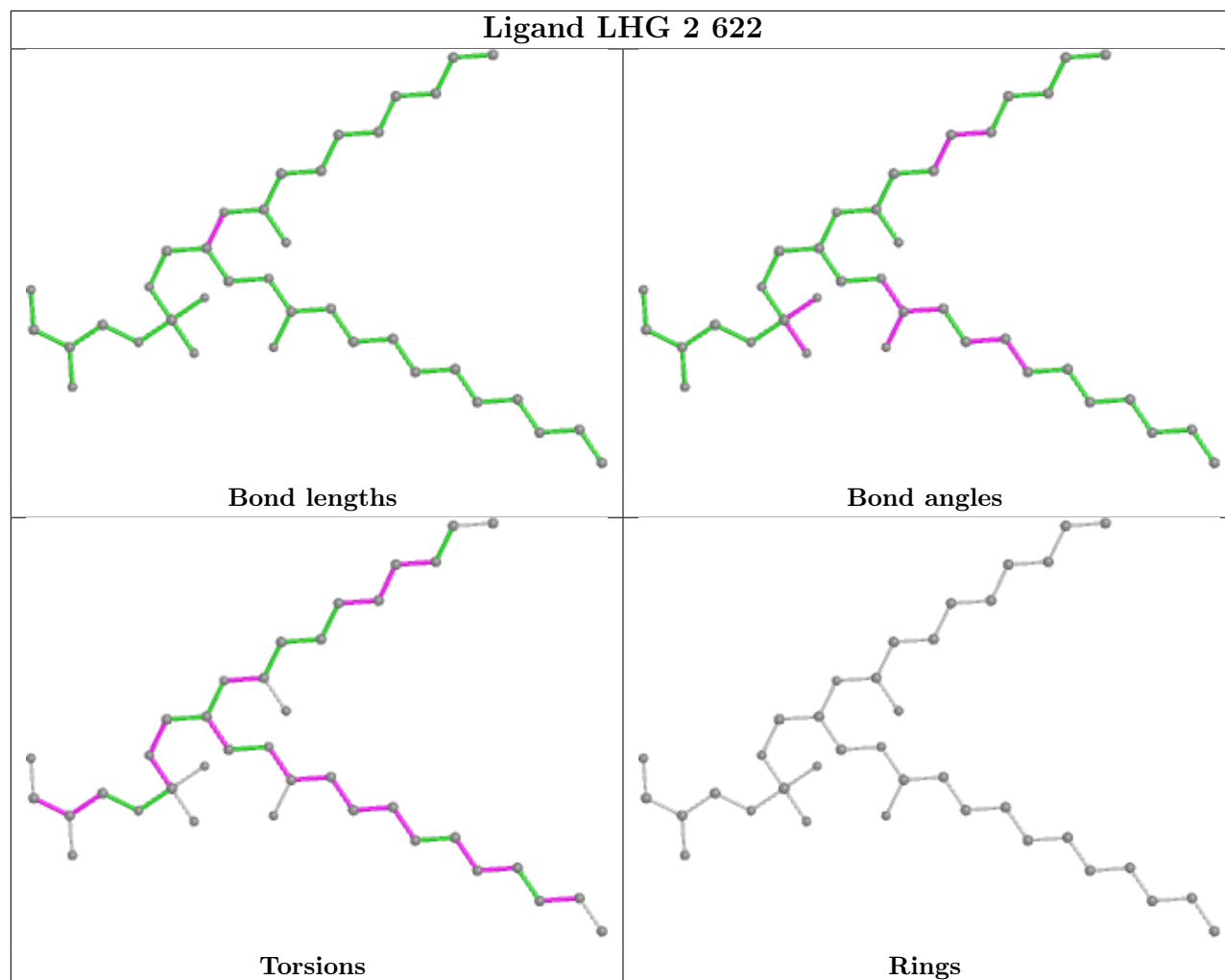

Ligand CLA B 819

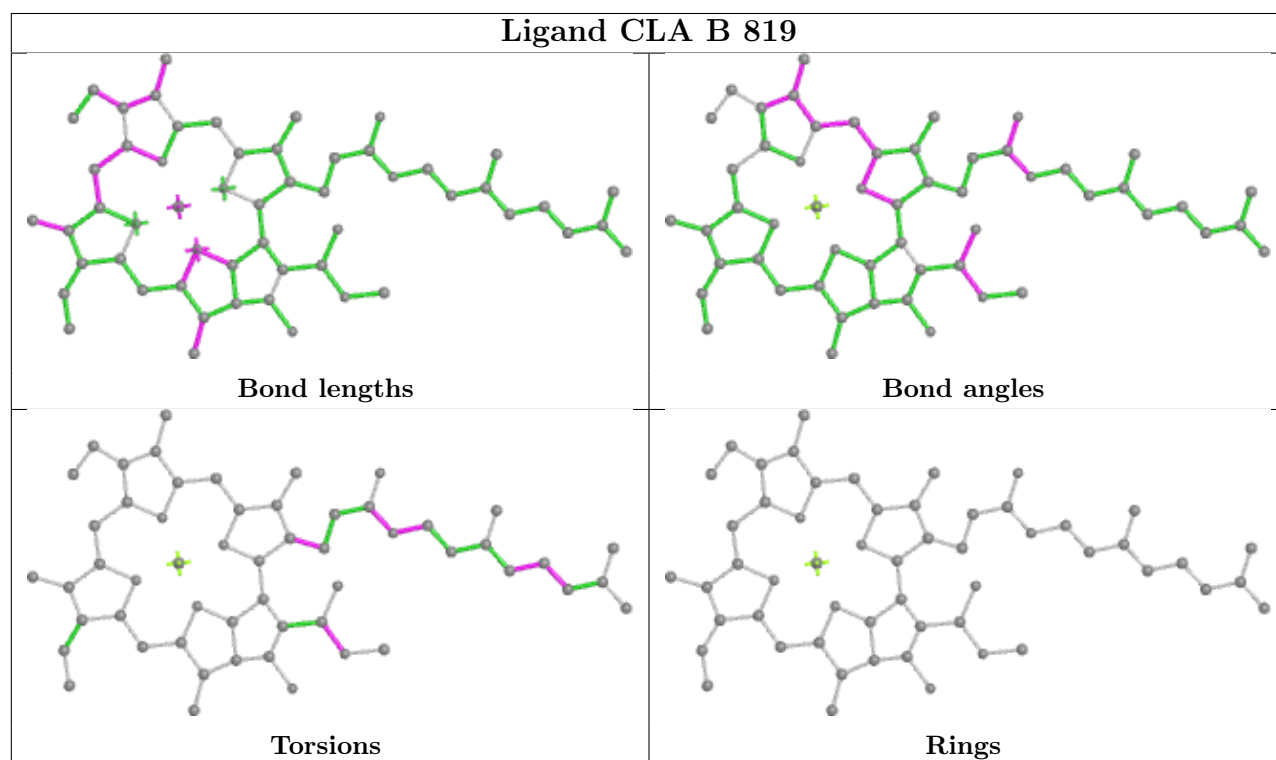

Ligand CLA 4 601

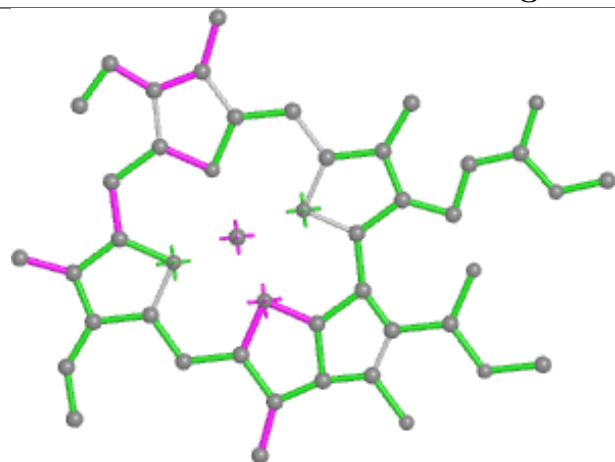

Bond lengths

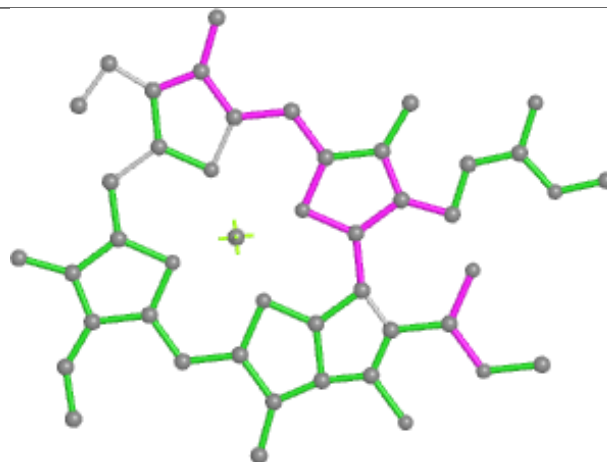

Bond angles

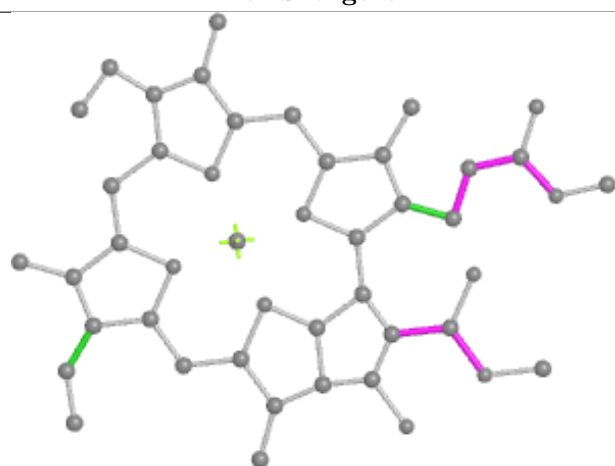

Torsions



Rings

Ligand CLA A 806

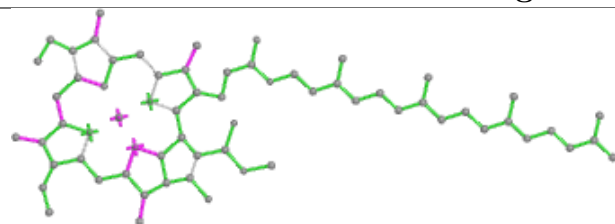

Bond lengths

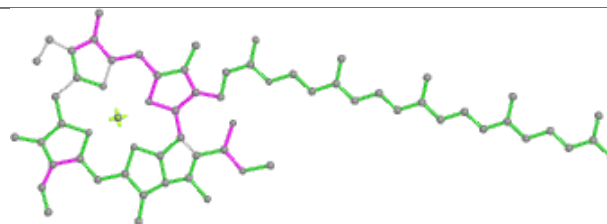

Bond angles

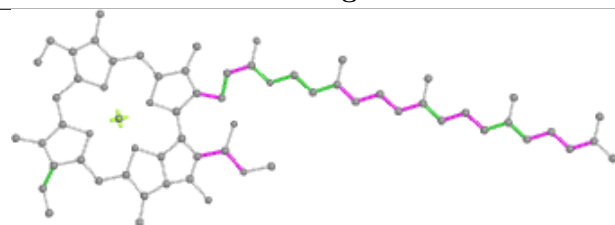

Torsions

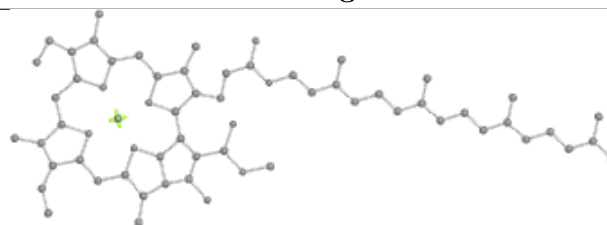

Rings

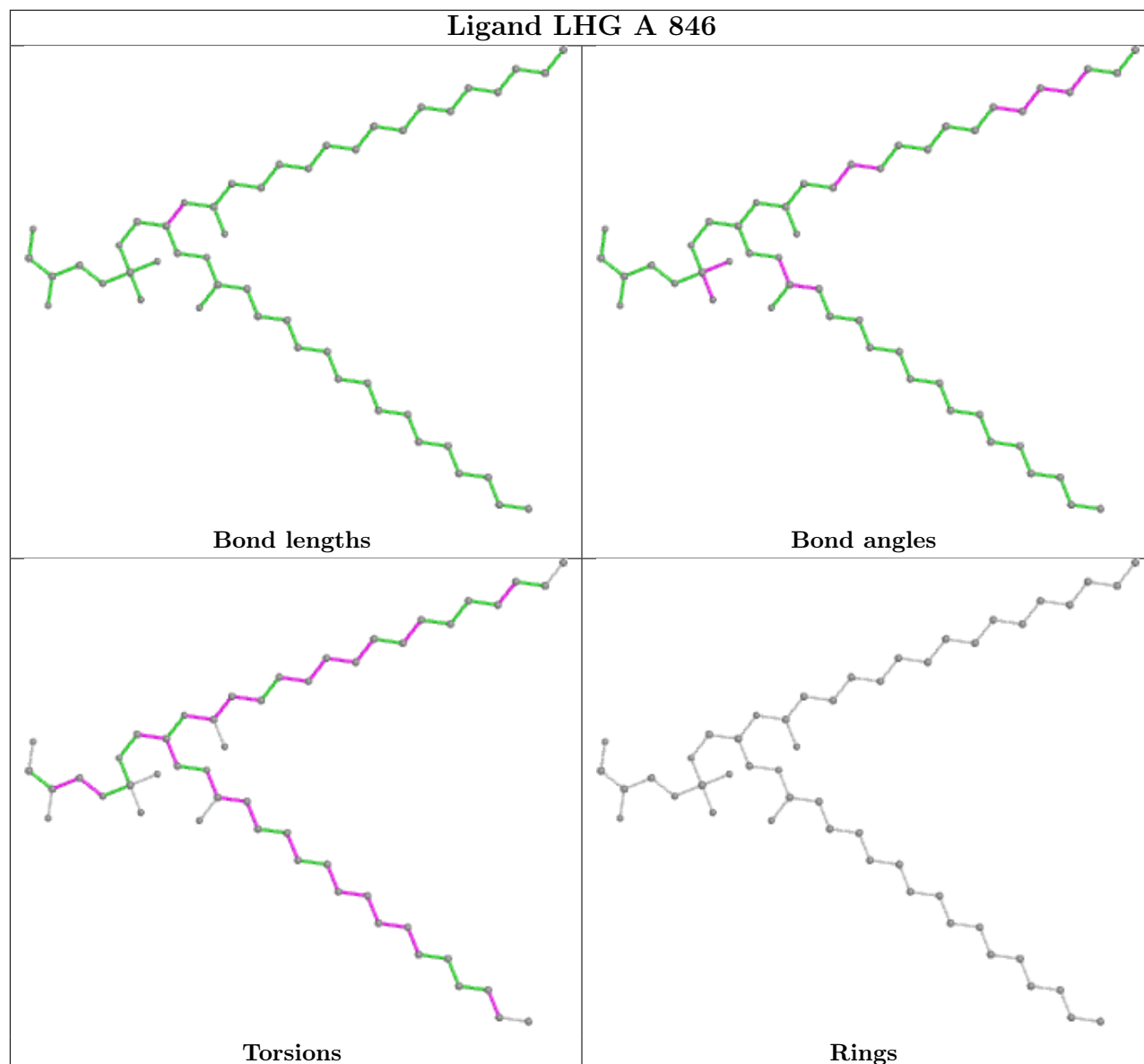
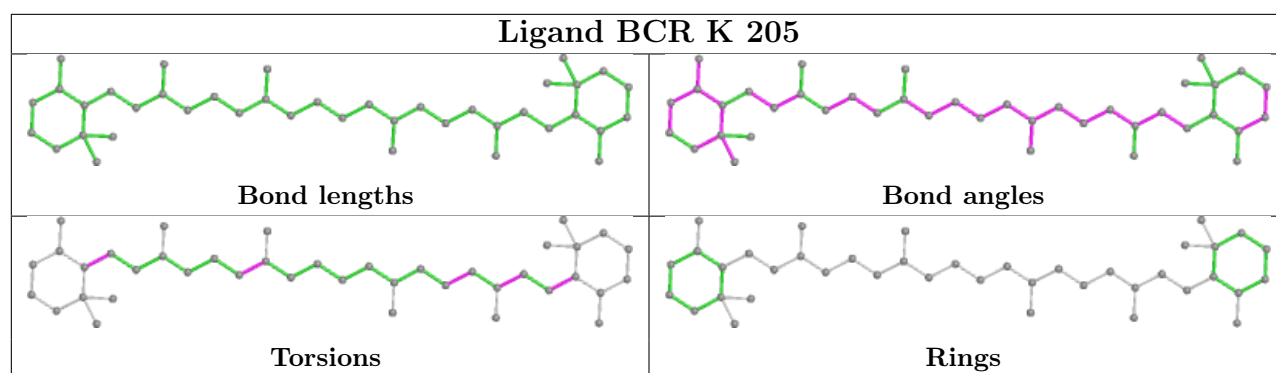

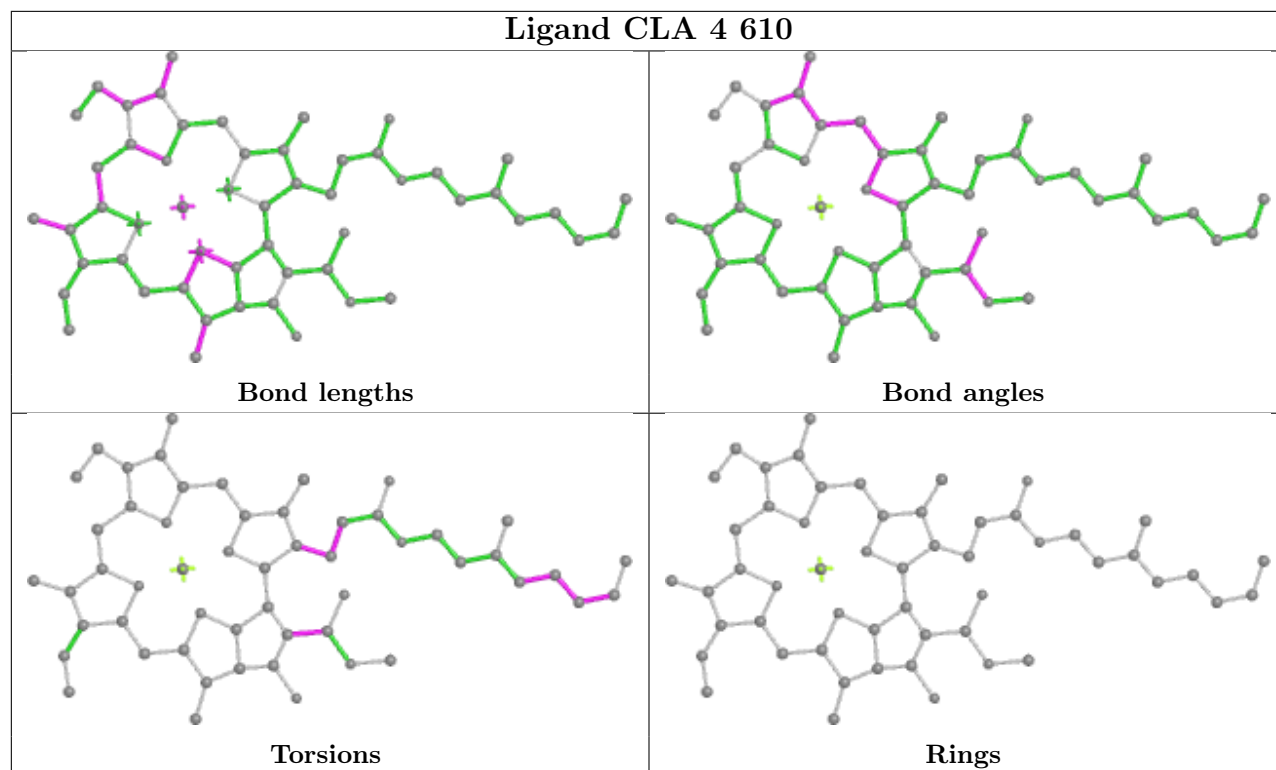
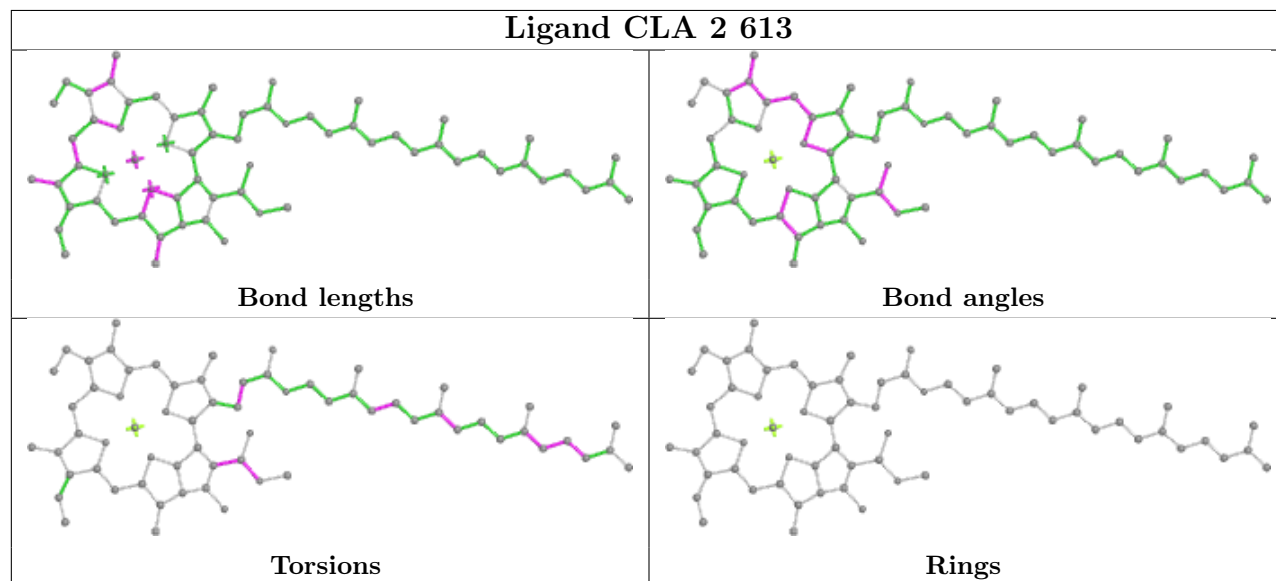
Ligand CLA 4 610**Ligand CLA 2 613**

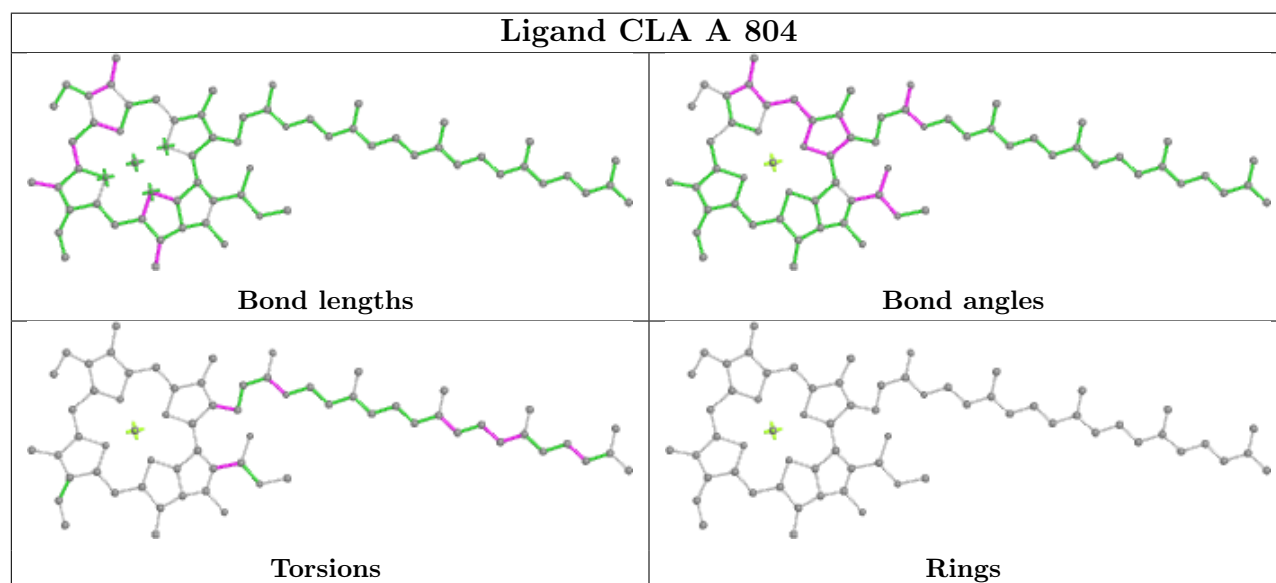
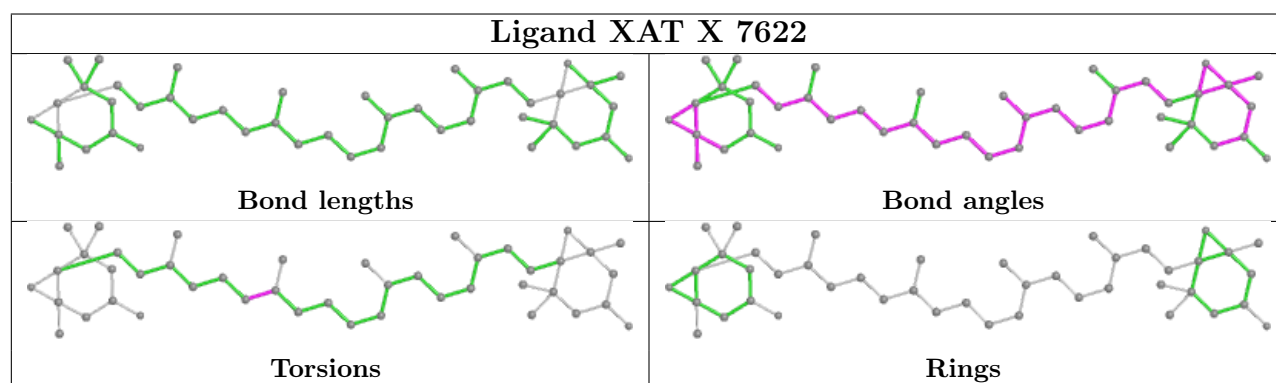
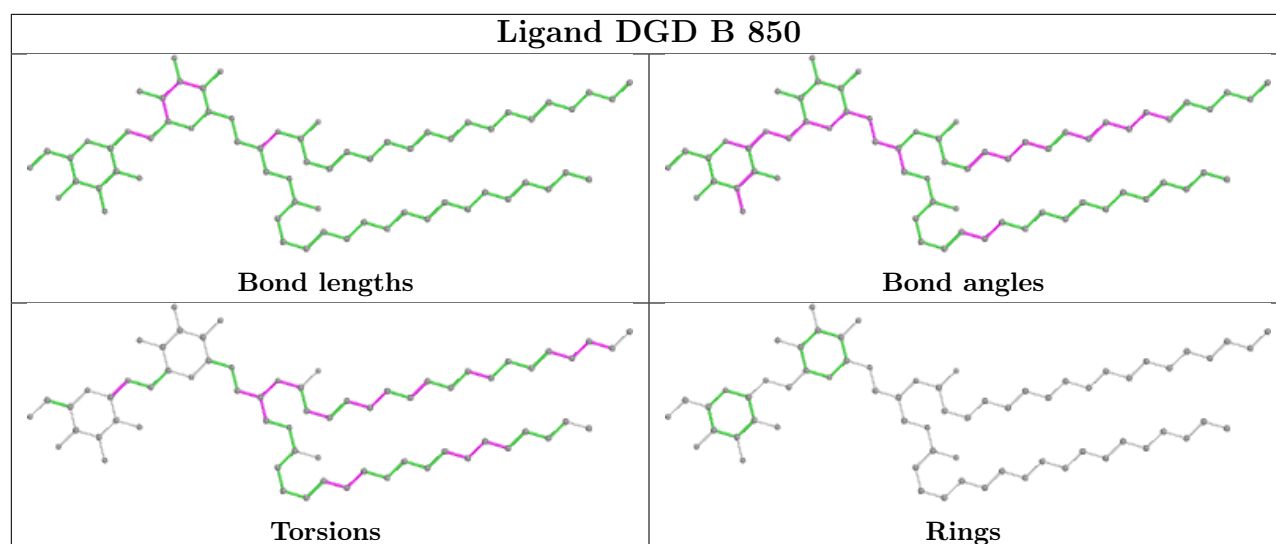

Ligand CLA A 820

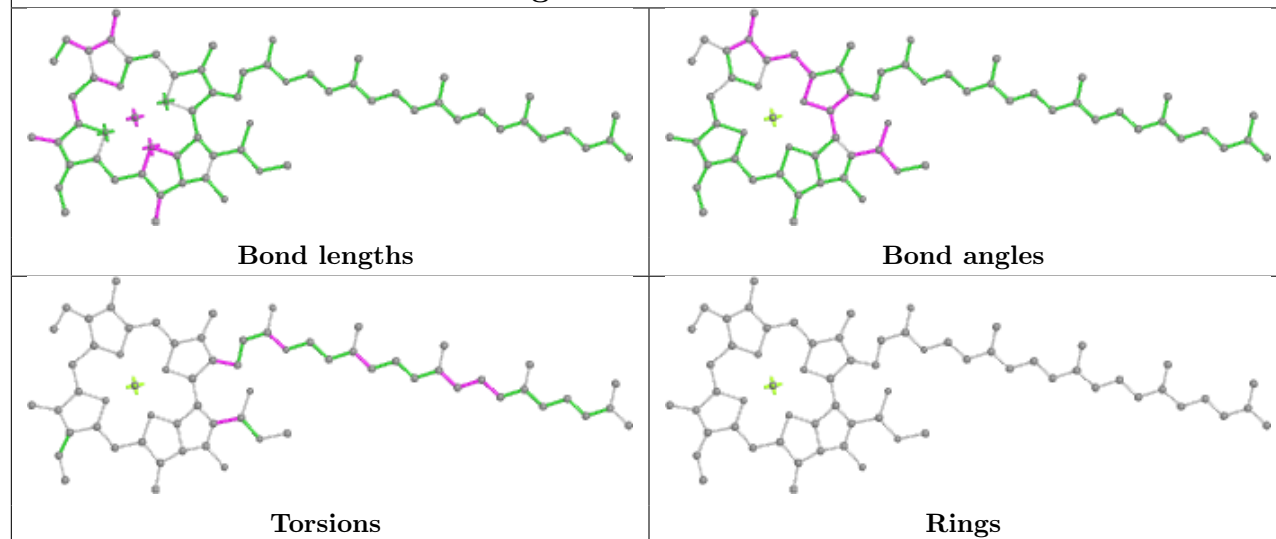

Ligand CLA B 836

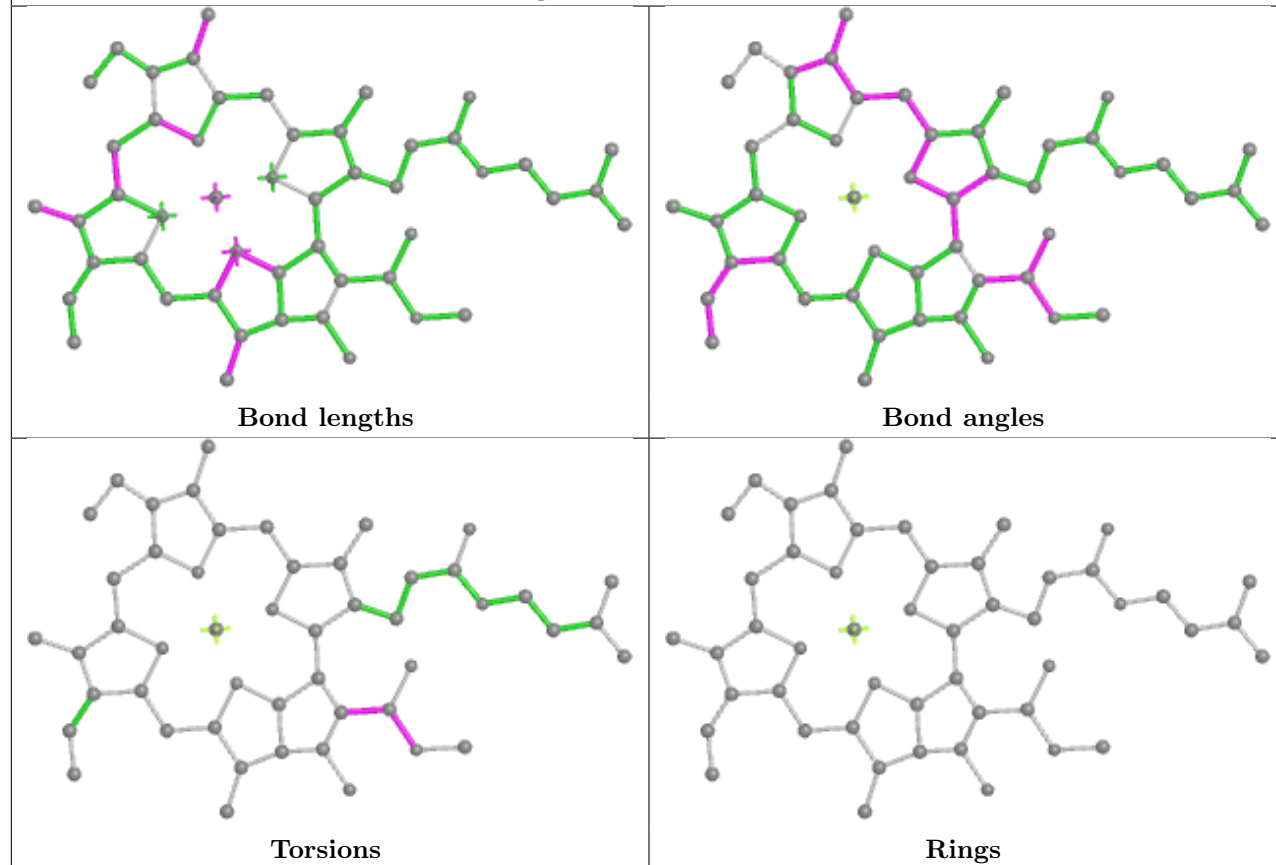

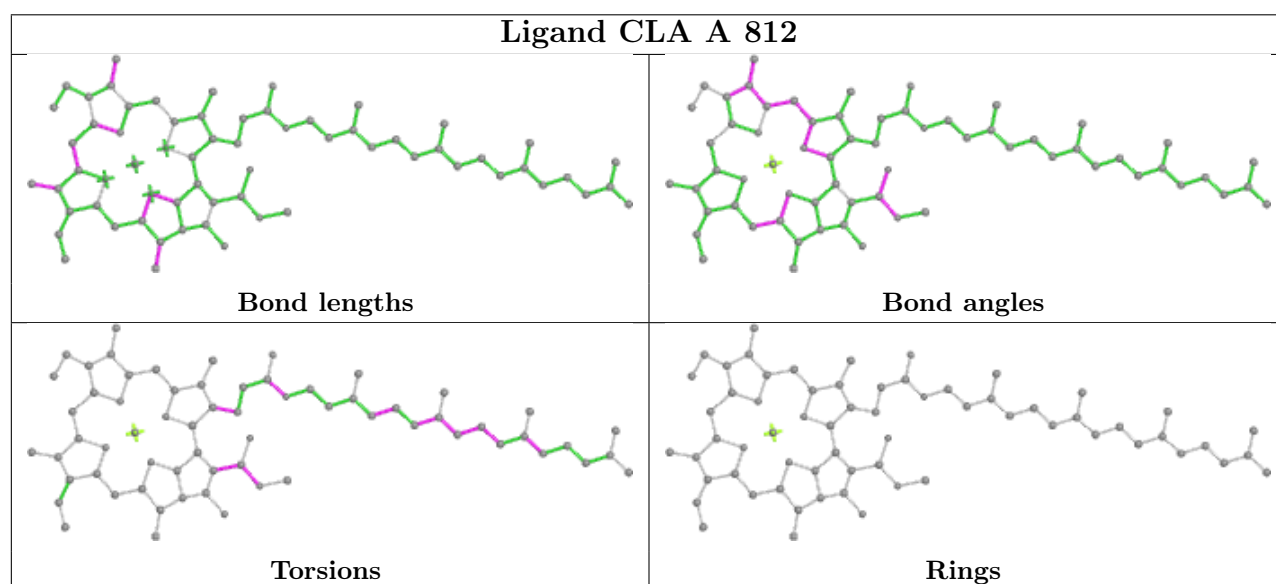
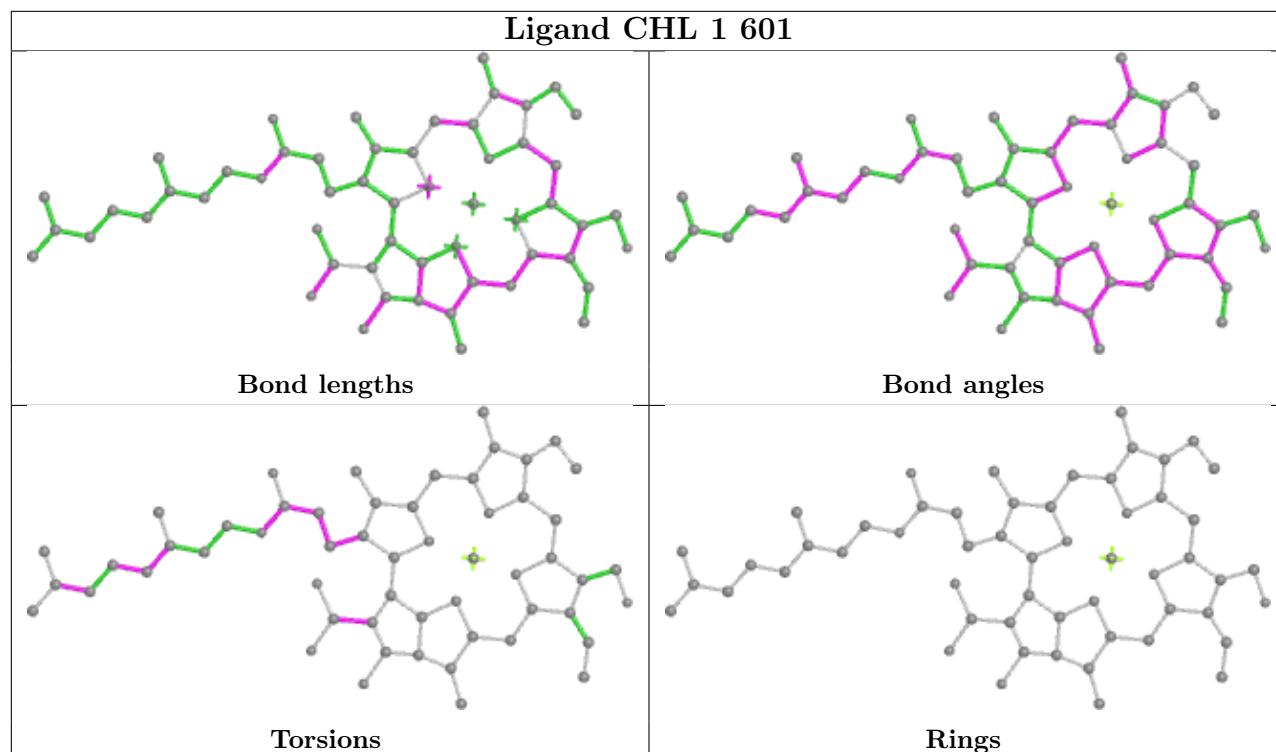
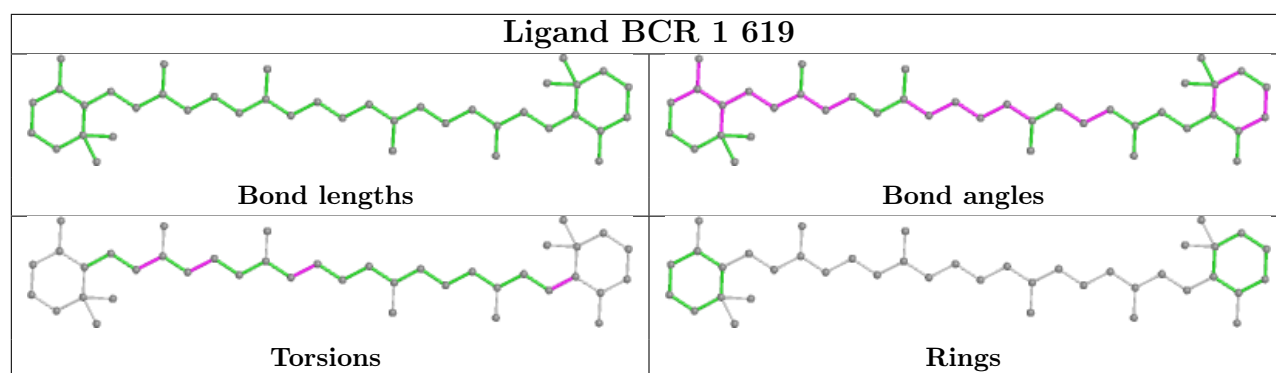

Ligand CLA 1 604

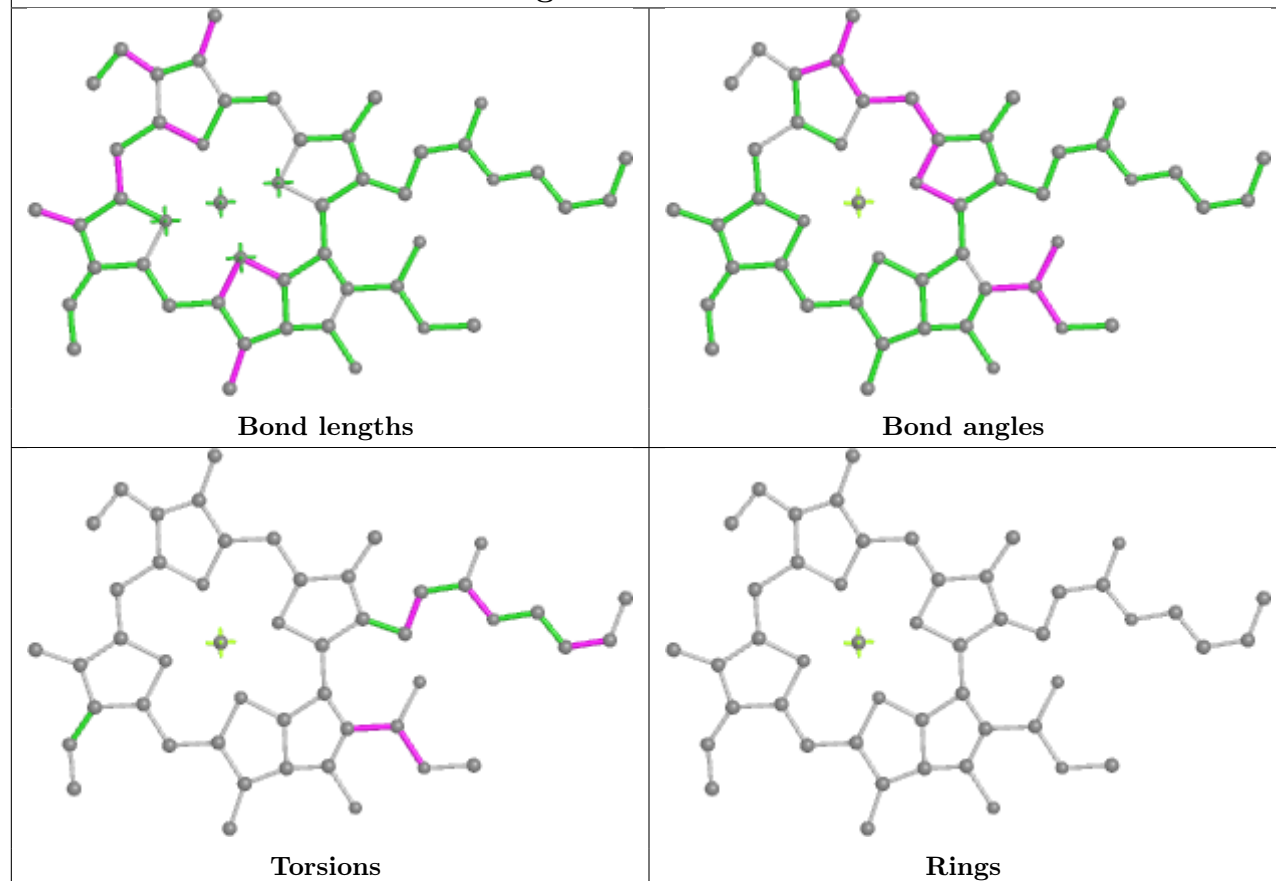

Ligand CLA A 834

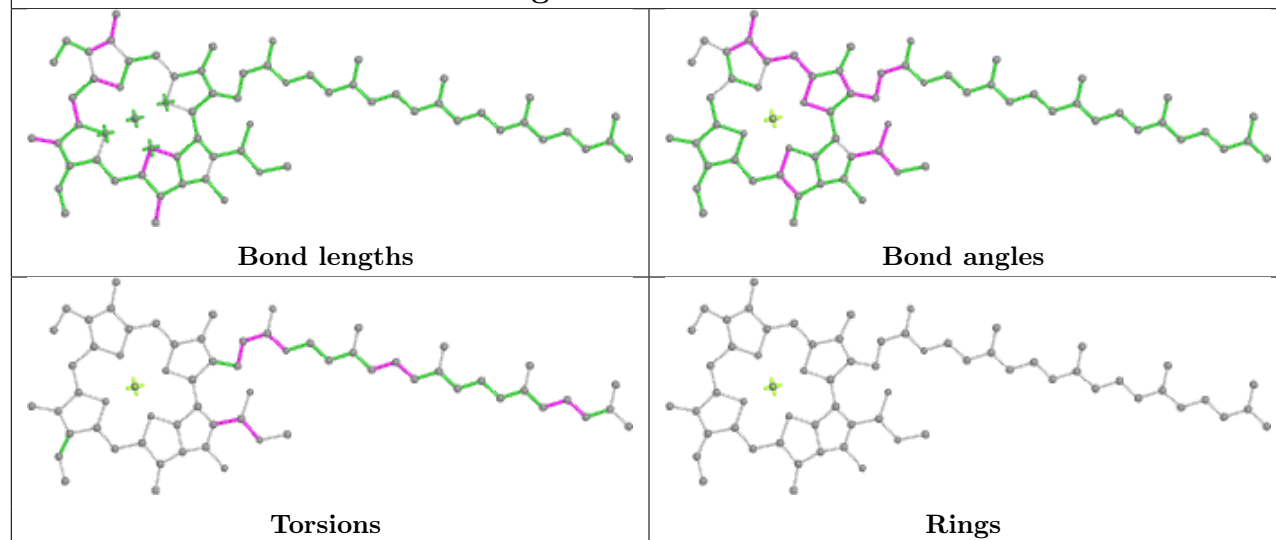

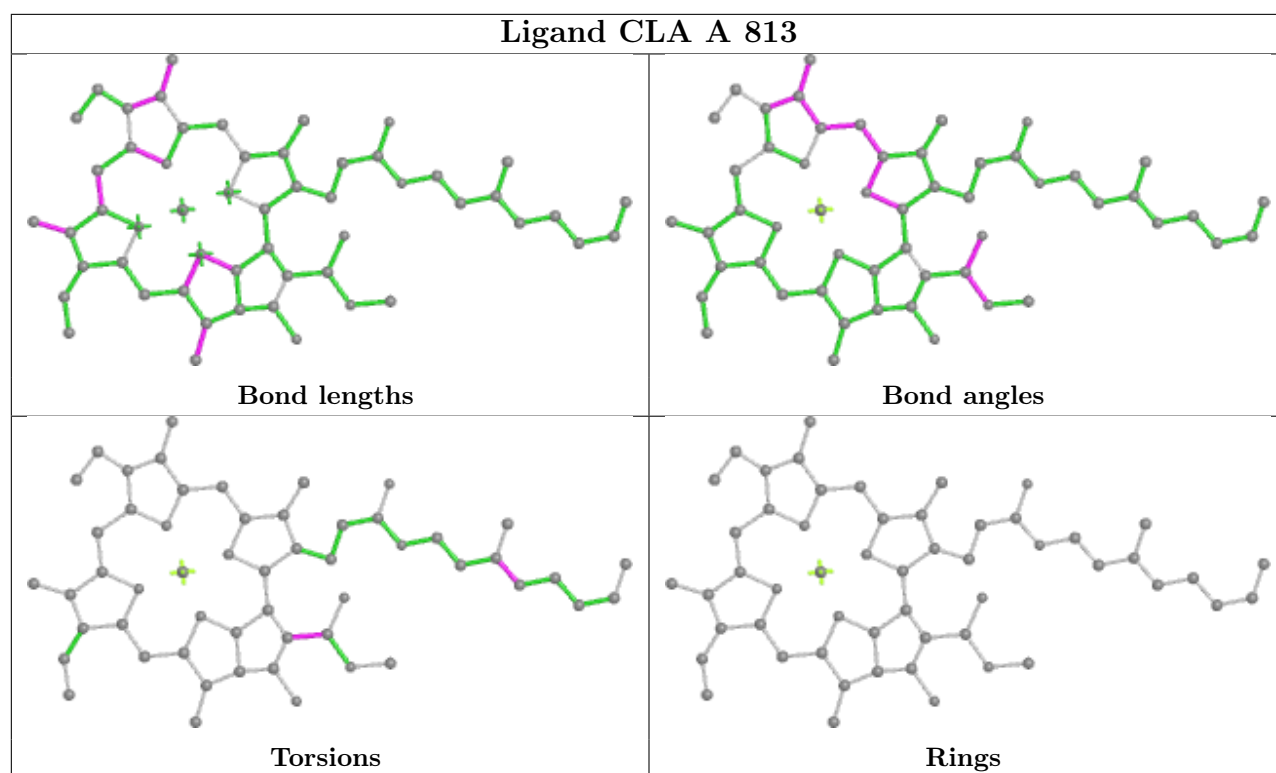

Ligand CLA A 823

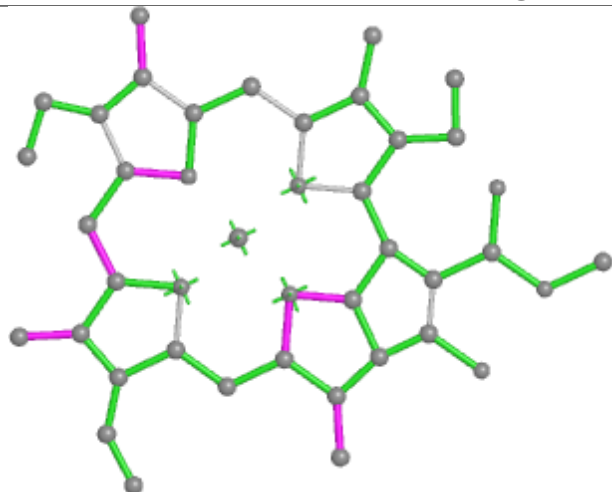

Bond lengths

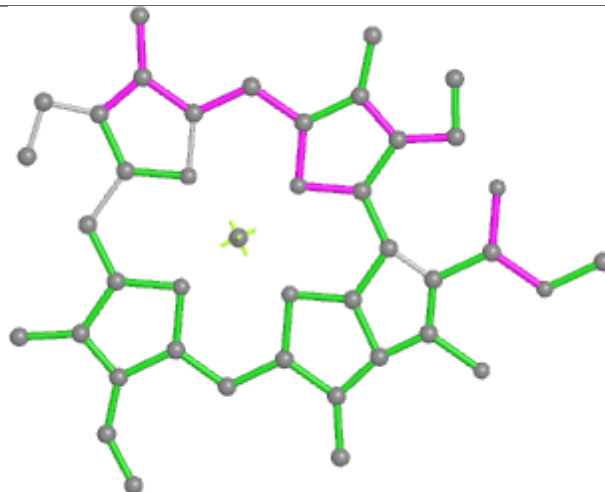

Bond angles

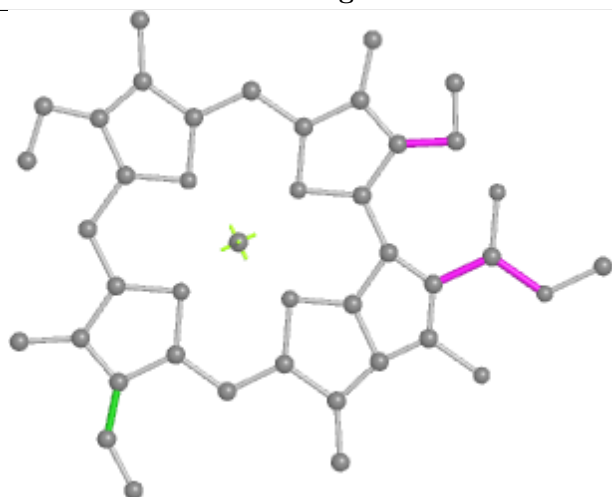

Torsions



Rings

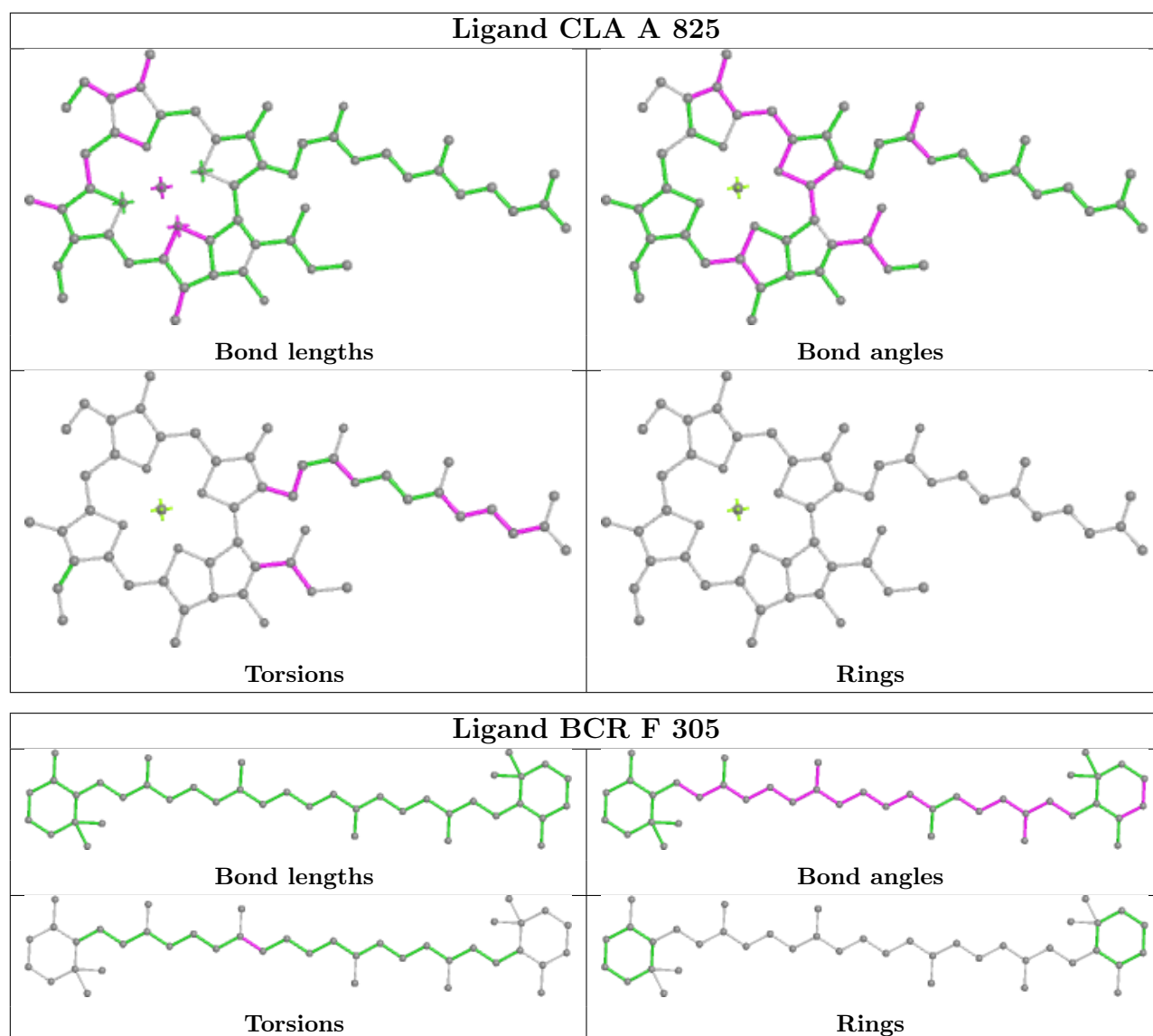

Ligand CHL Z 605

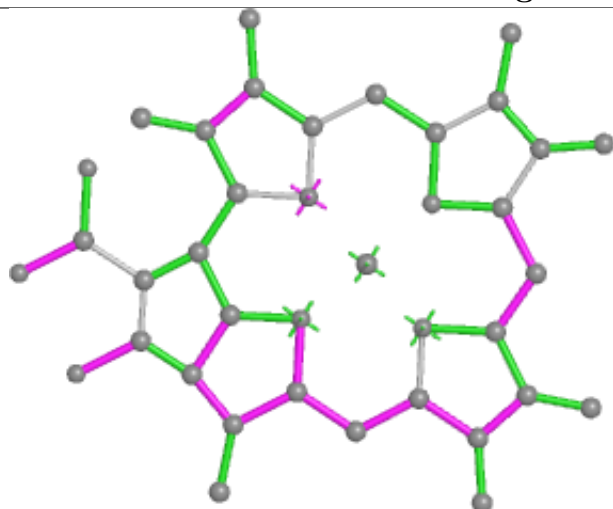

Bond lengths

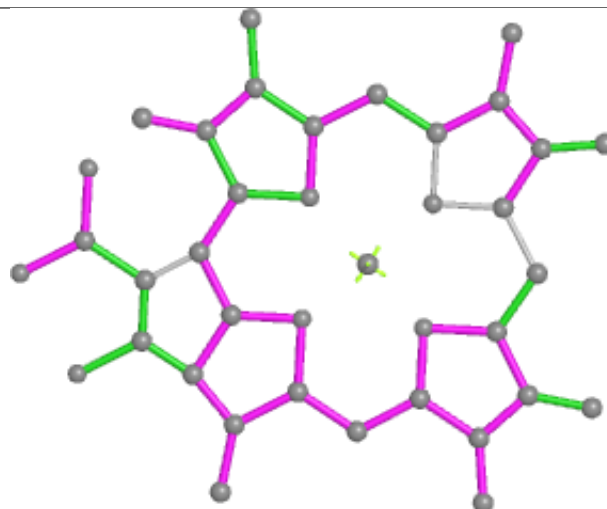

Bond angles

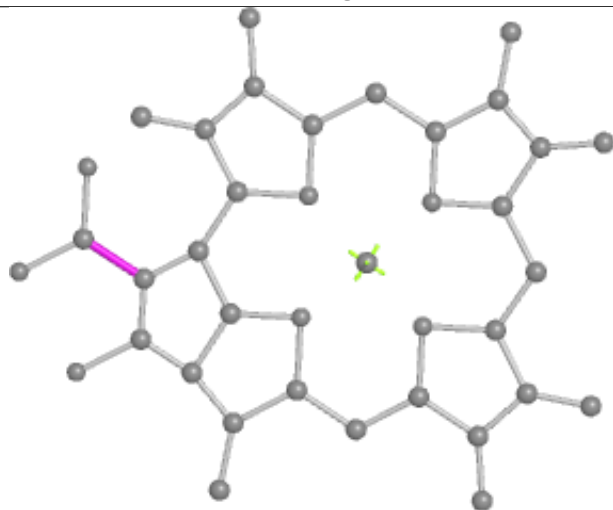

Torsions

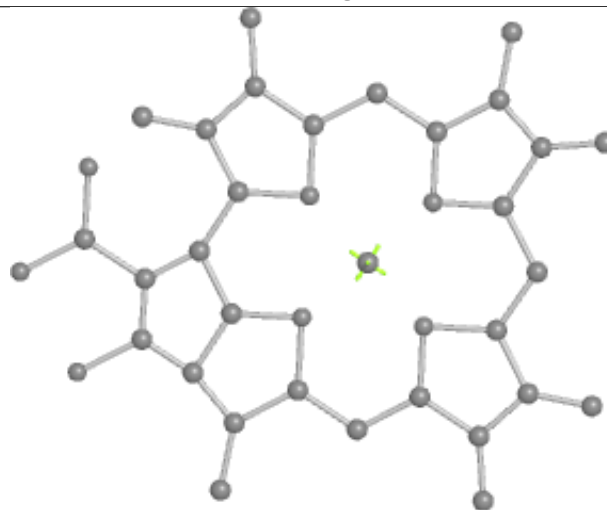

Rings

Ligand CLA B 840

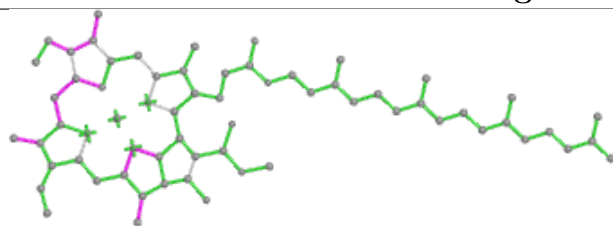

Bond lengths

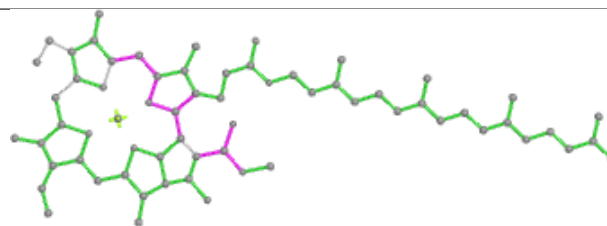

Bond angles

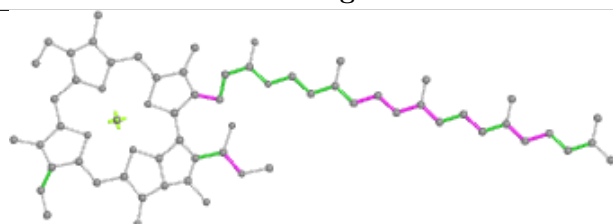

Torsions

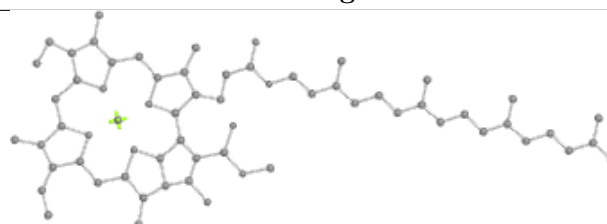

Rings

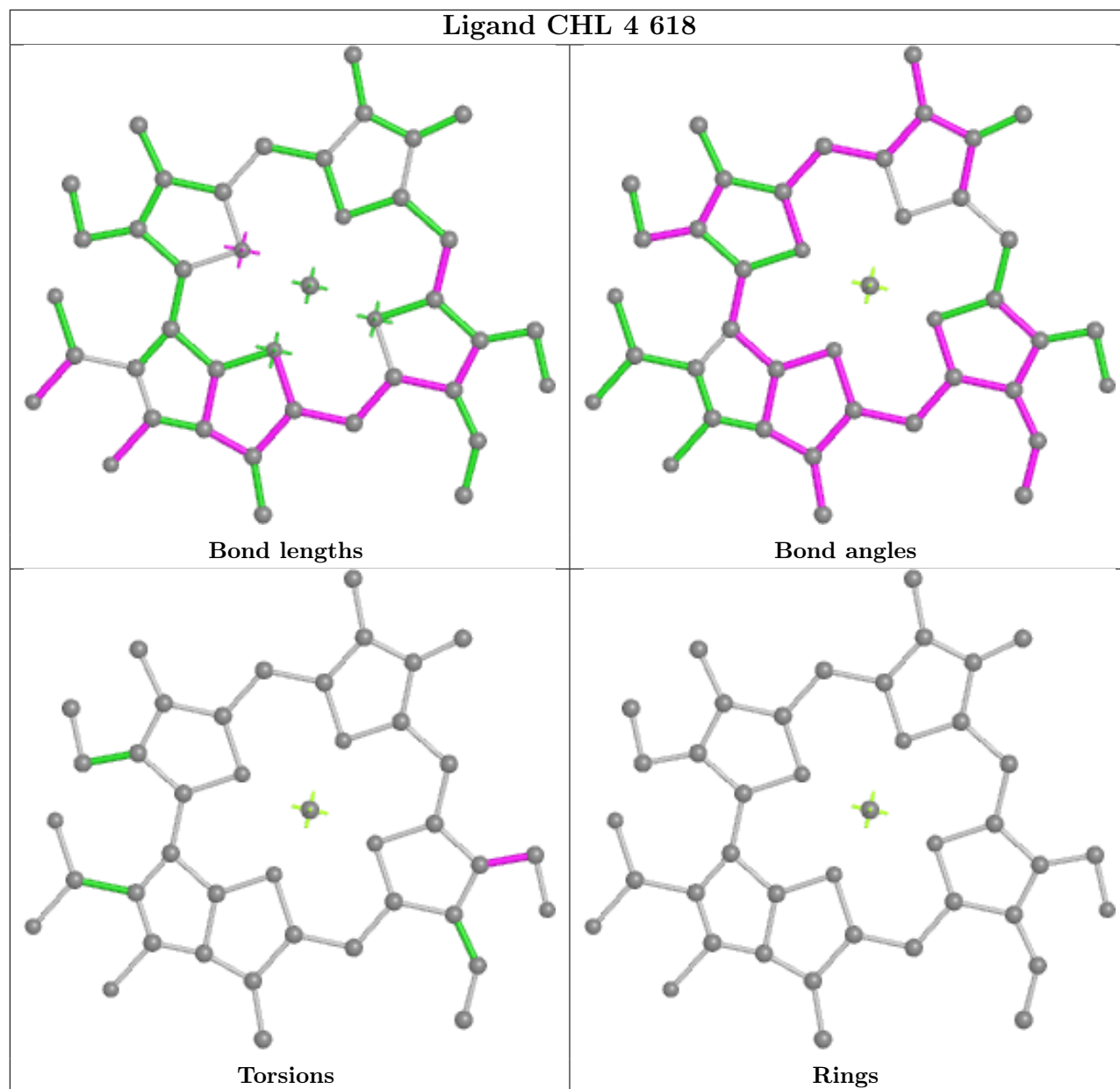
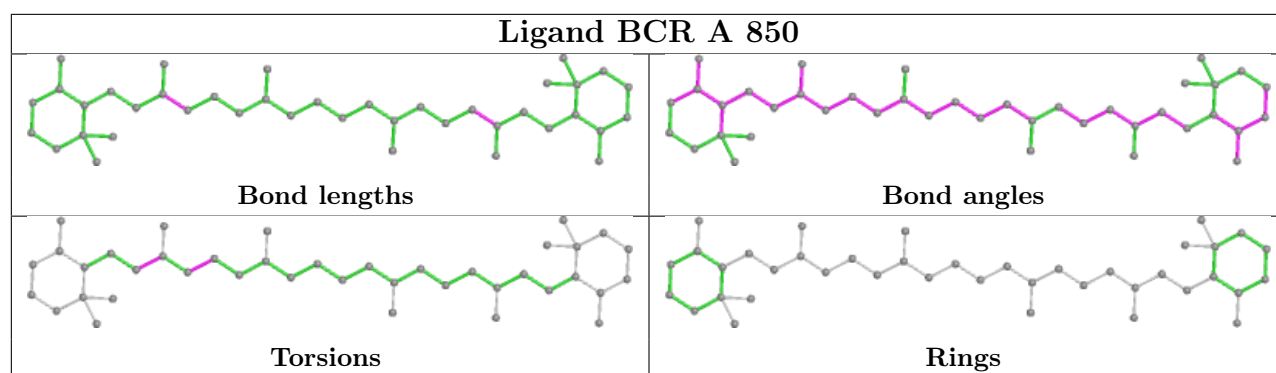

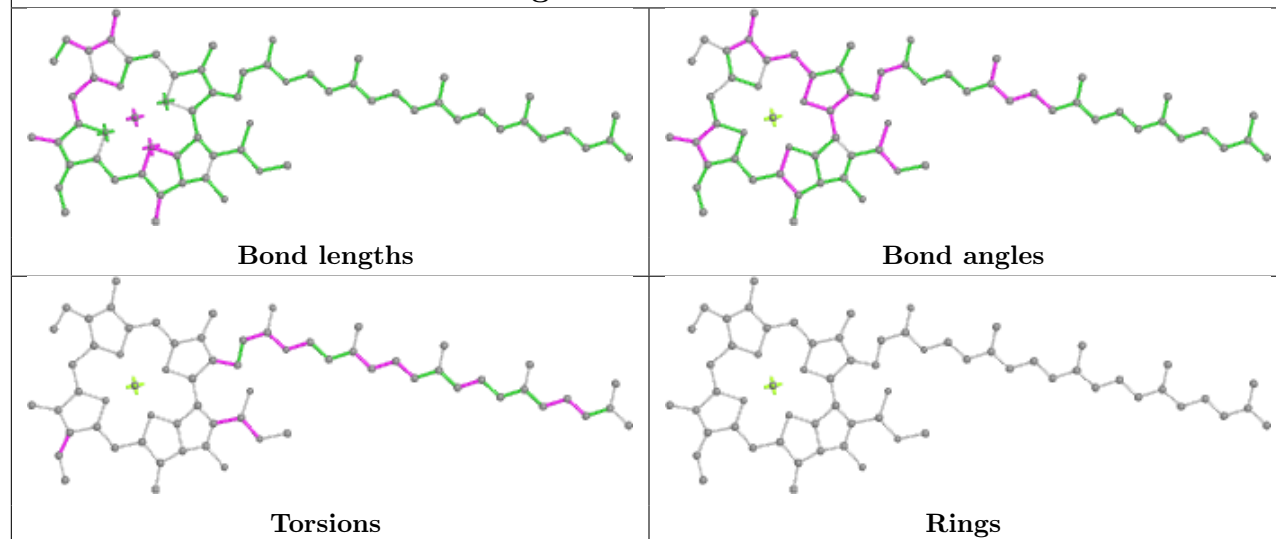
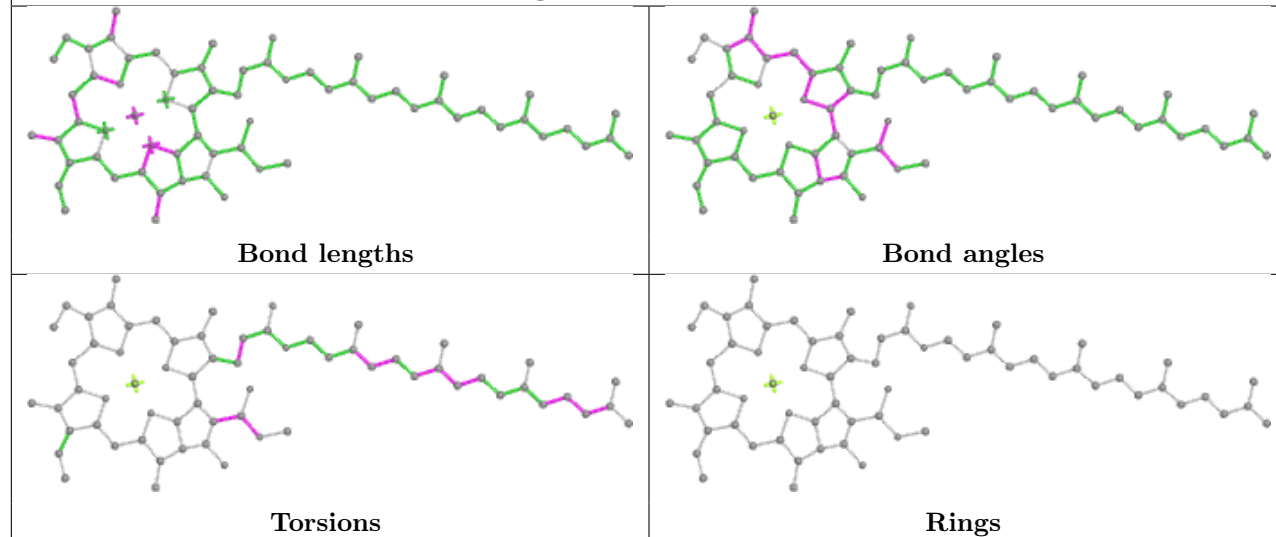
Ligand CLA A 835**Ligand CLA A 854**

Ligand CLA B 812

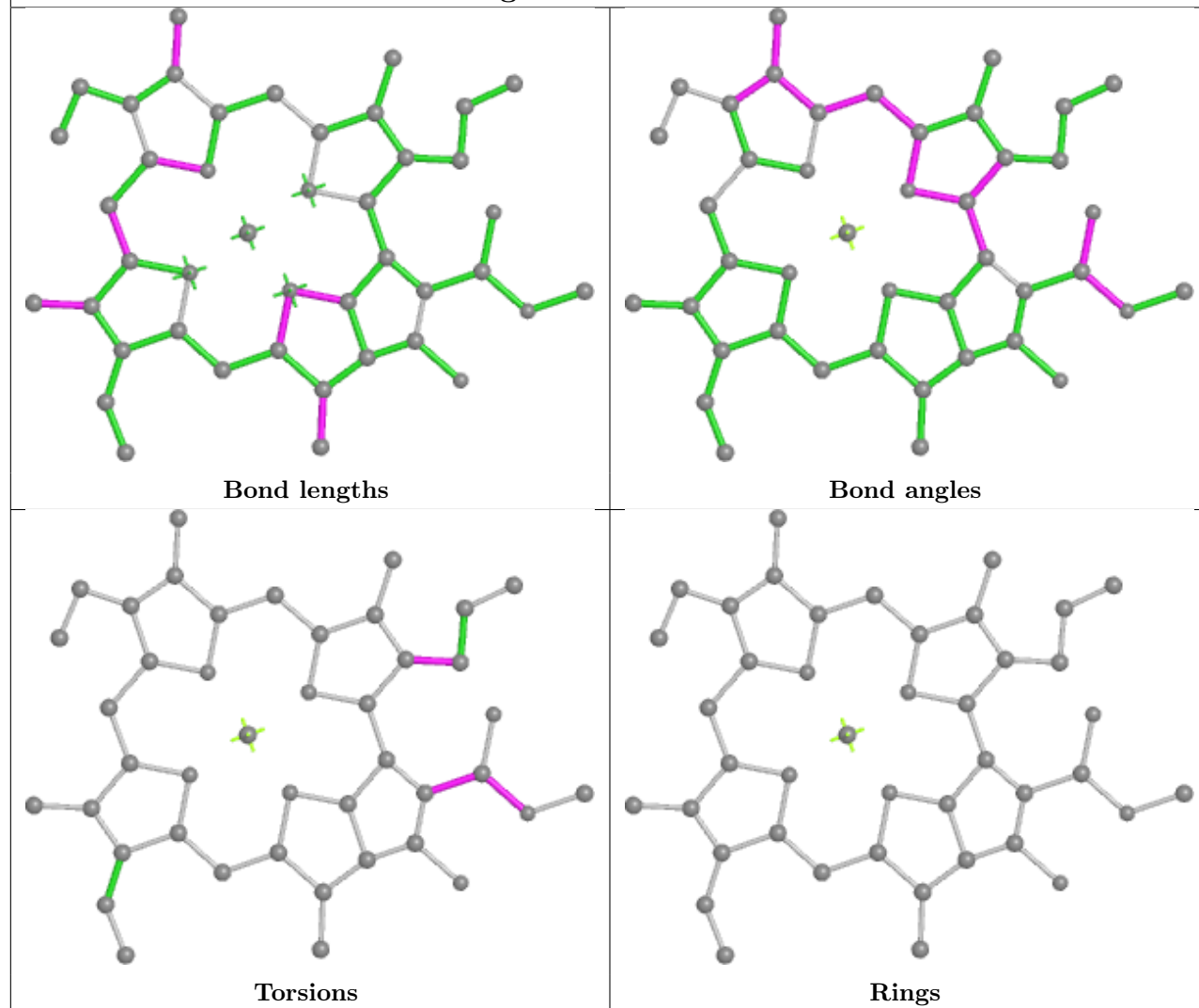

Ligand LMG 4 622

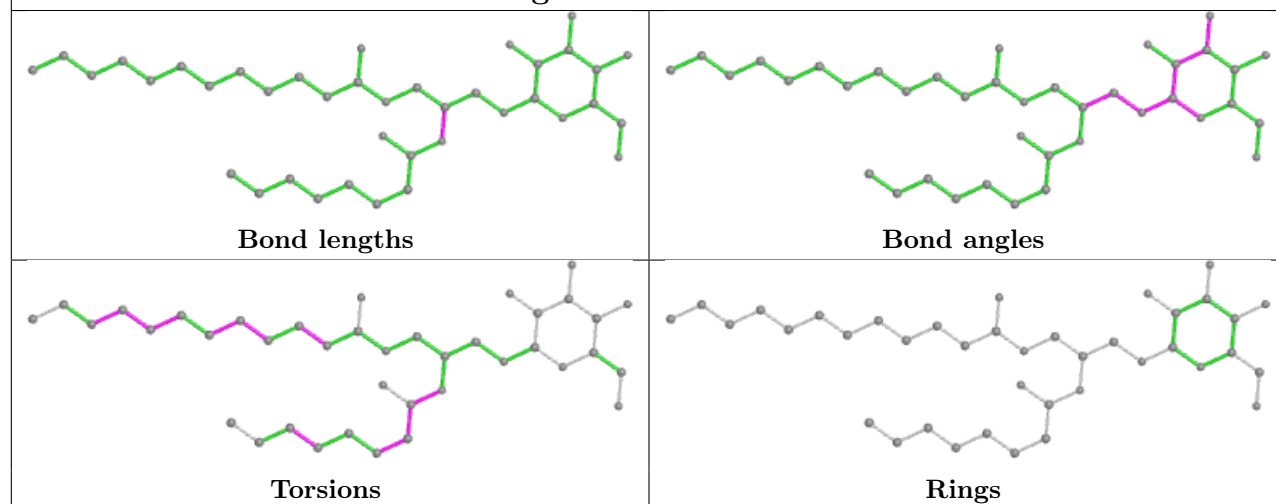

Ligand CLA 3 612

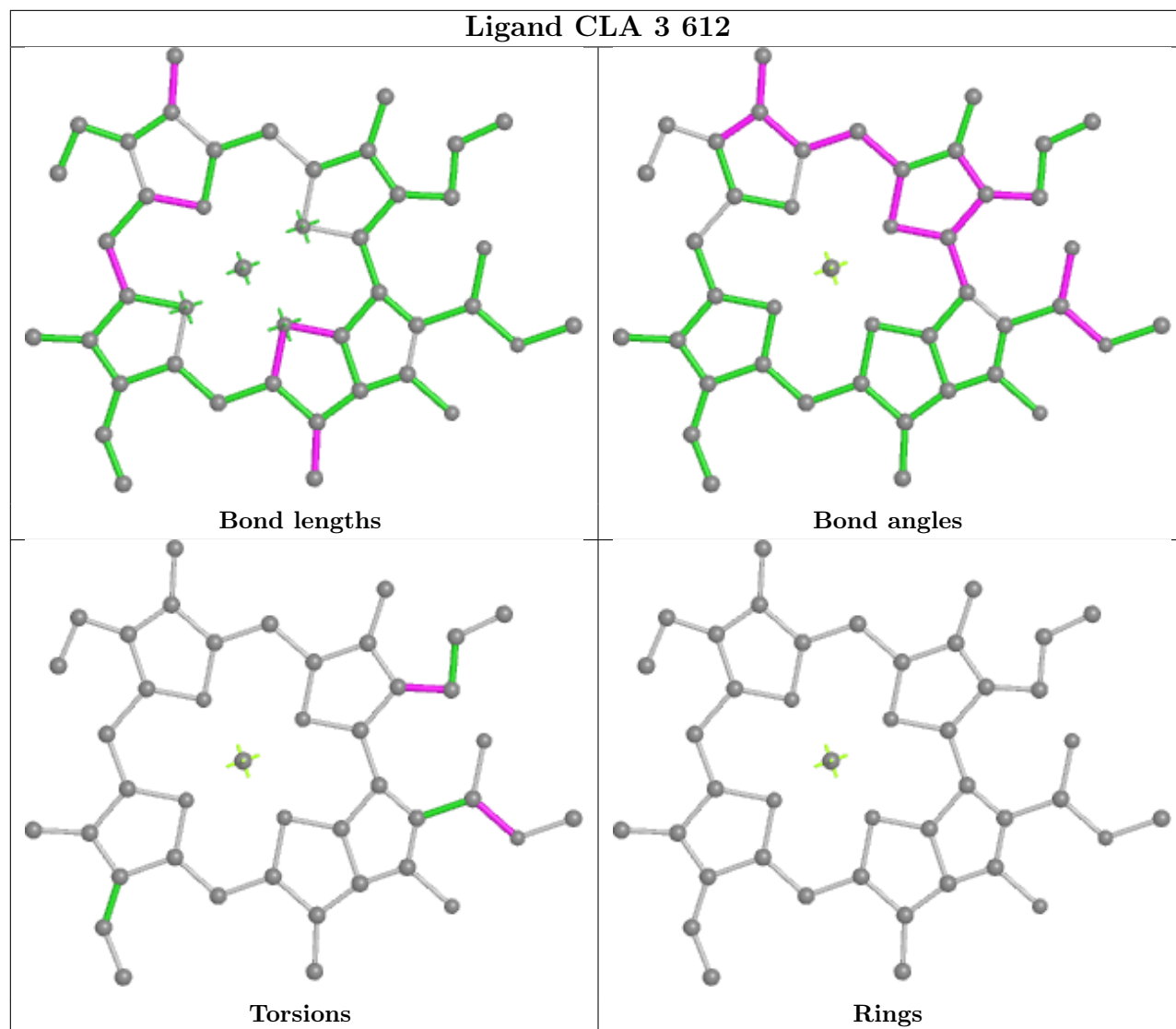

Ligand CLA A 821

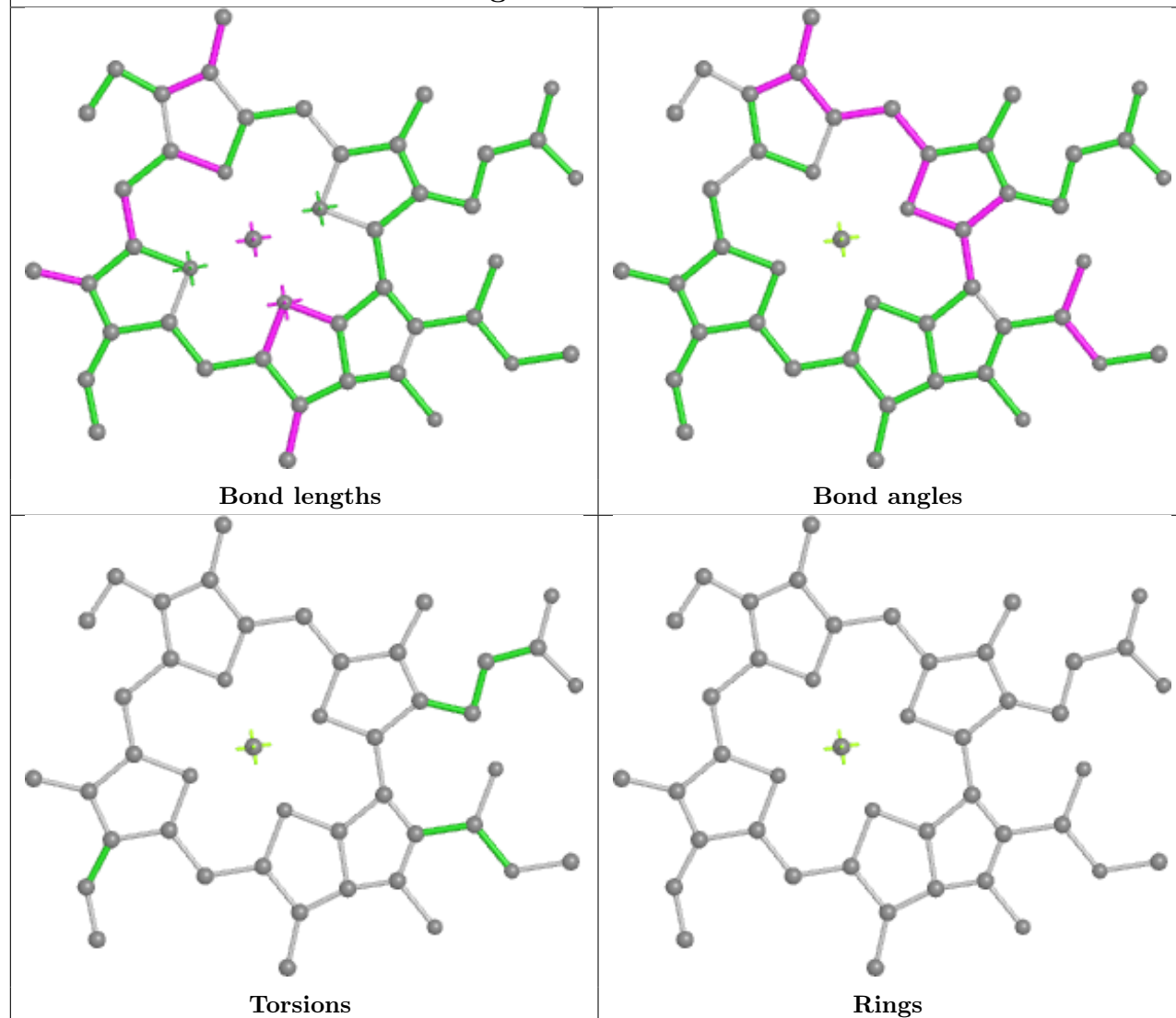

Ligand LMG 1 622

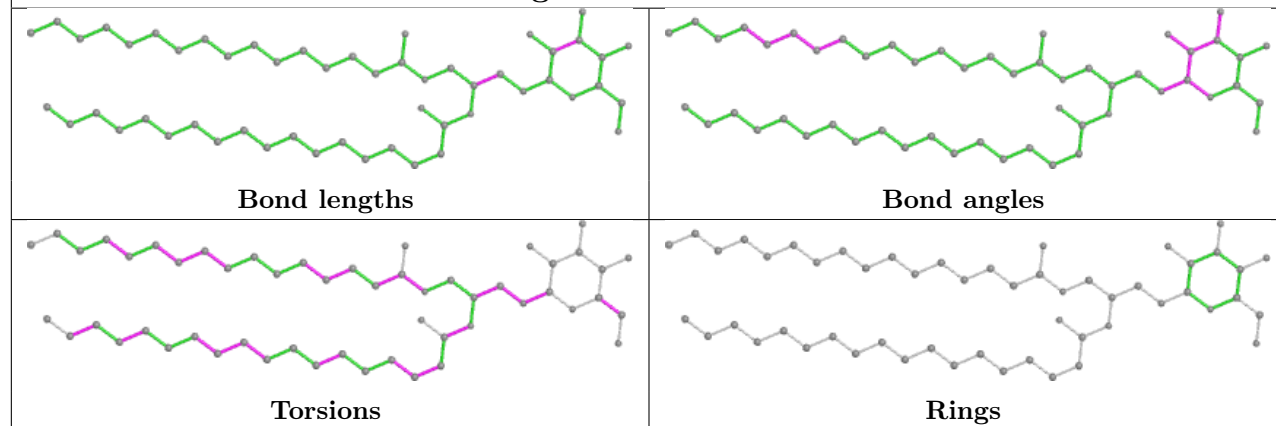

Ligand CLA 3 615

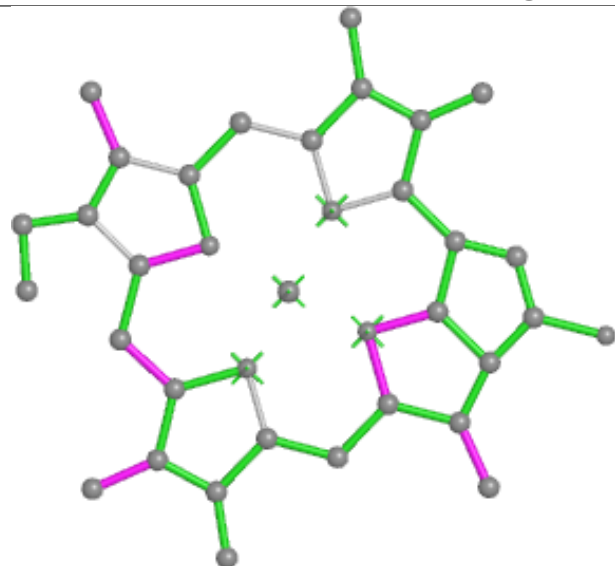

Bond lengths

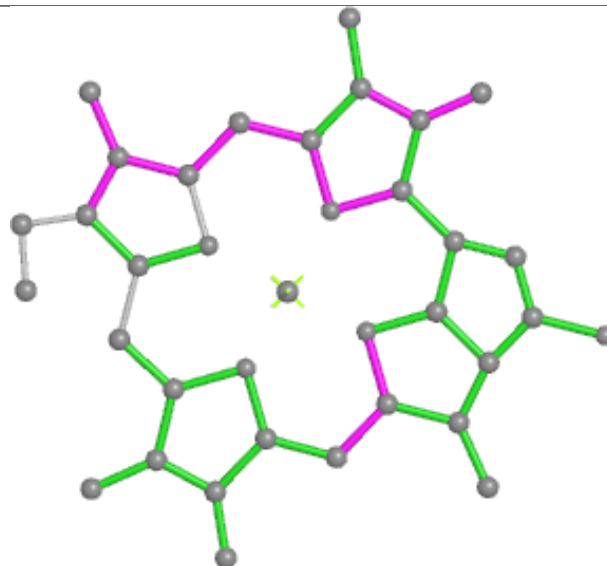

Bond angles

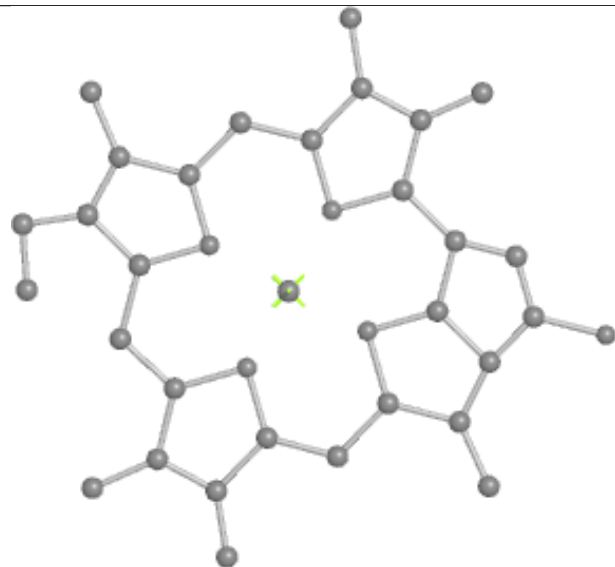

Torsions

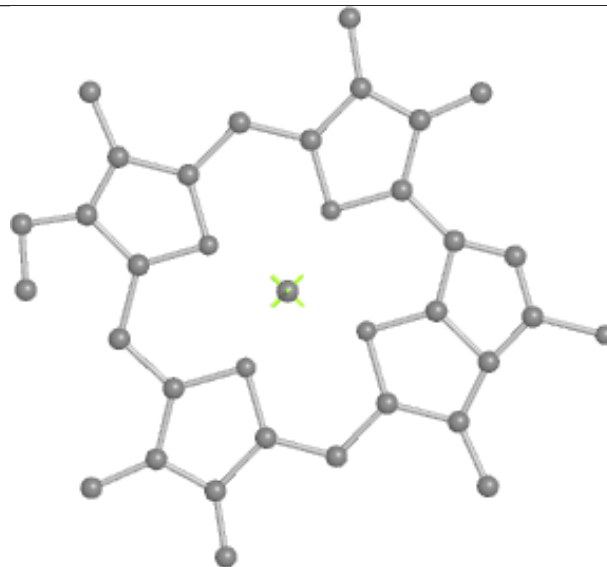

Rings

Ligand CLA Z 611

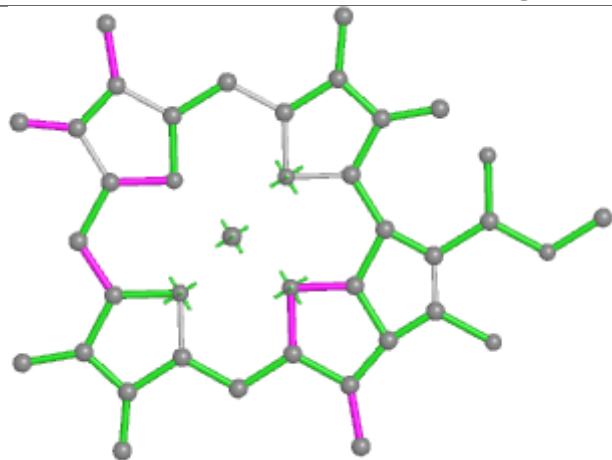

Bond lengths

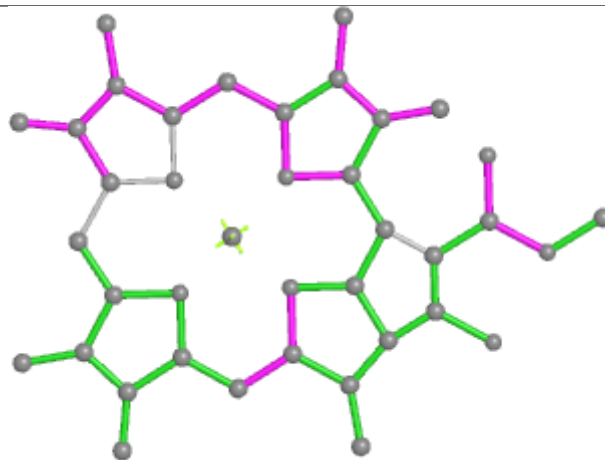

Bond angles

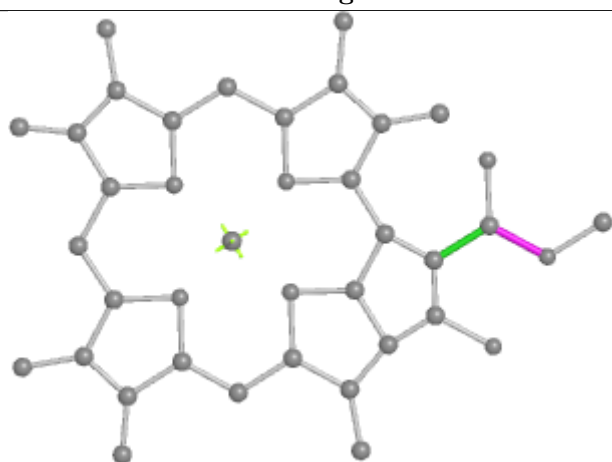

Torsions

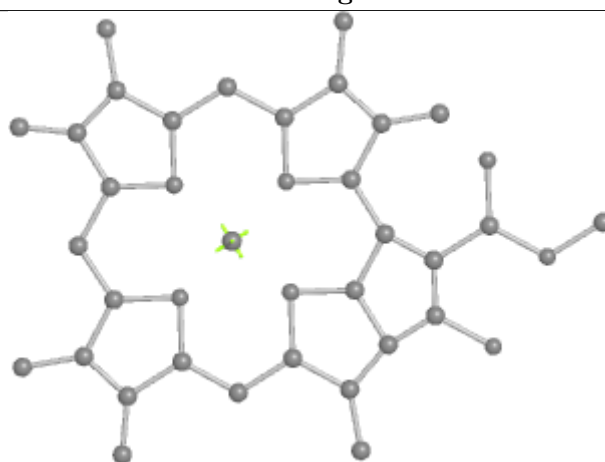

Rings

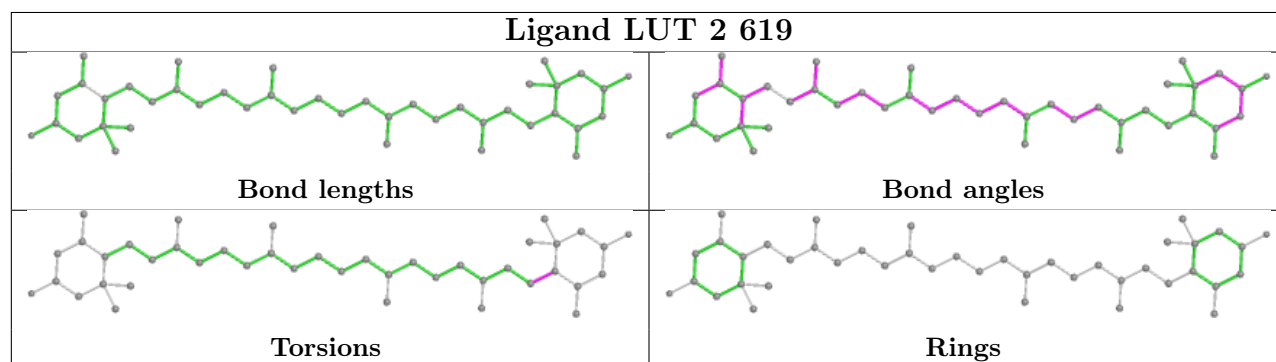
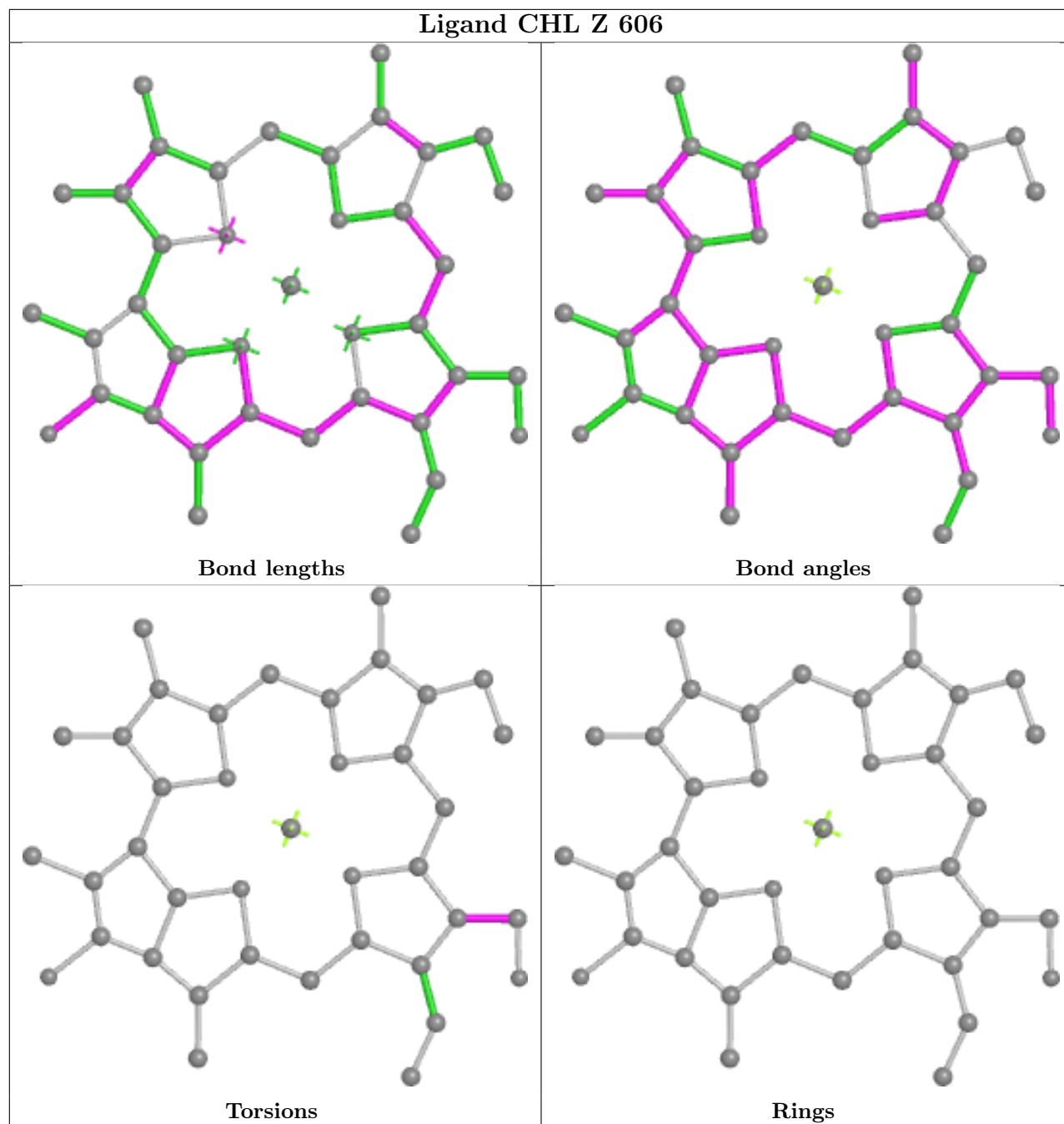

Ligand CHL 1 607

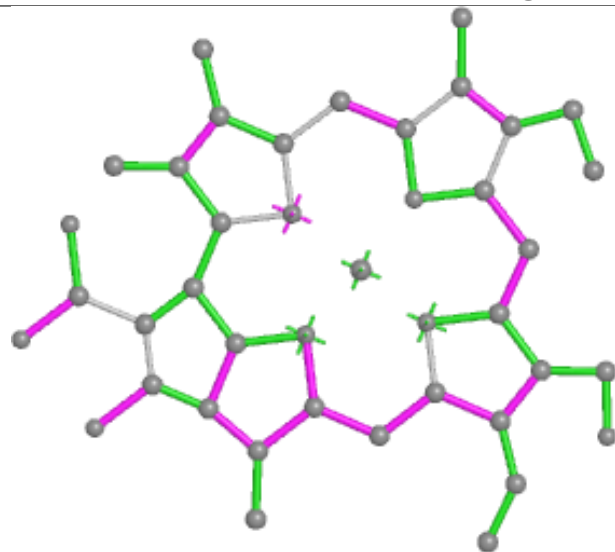

Bond lengths

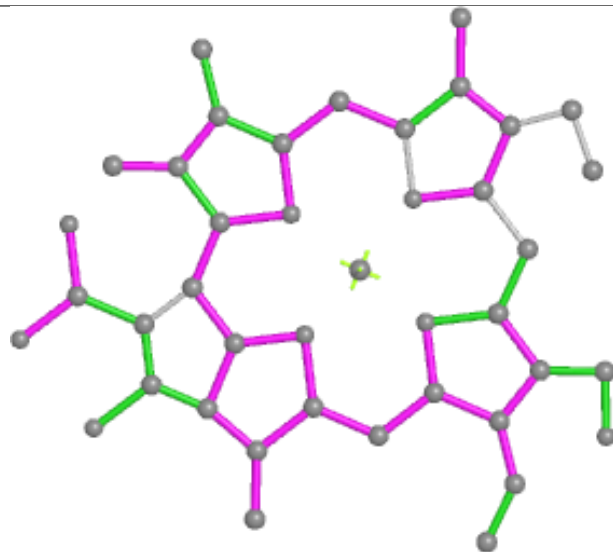

Bond angles

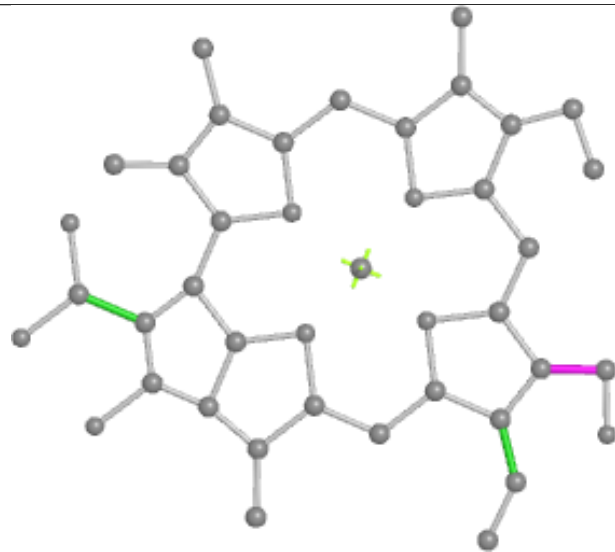

Torsions

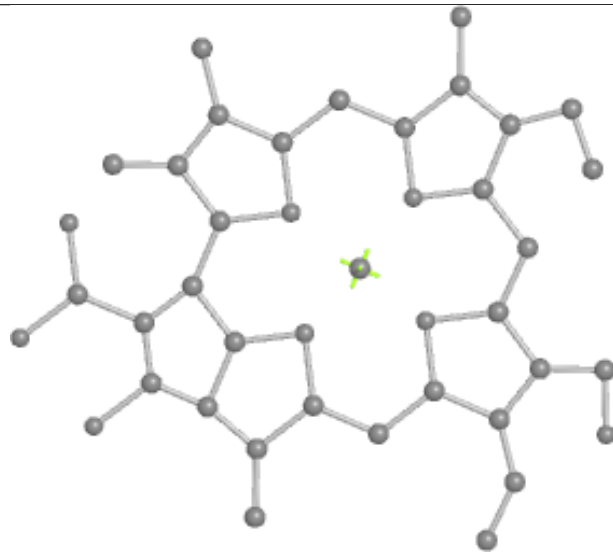

Rings

Ligand CHL 4 606

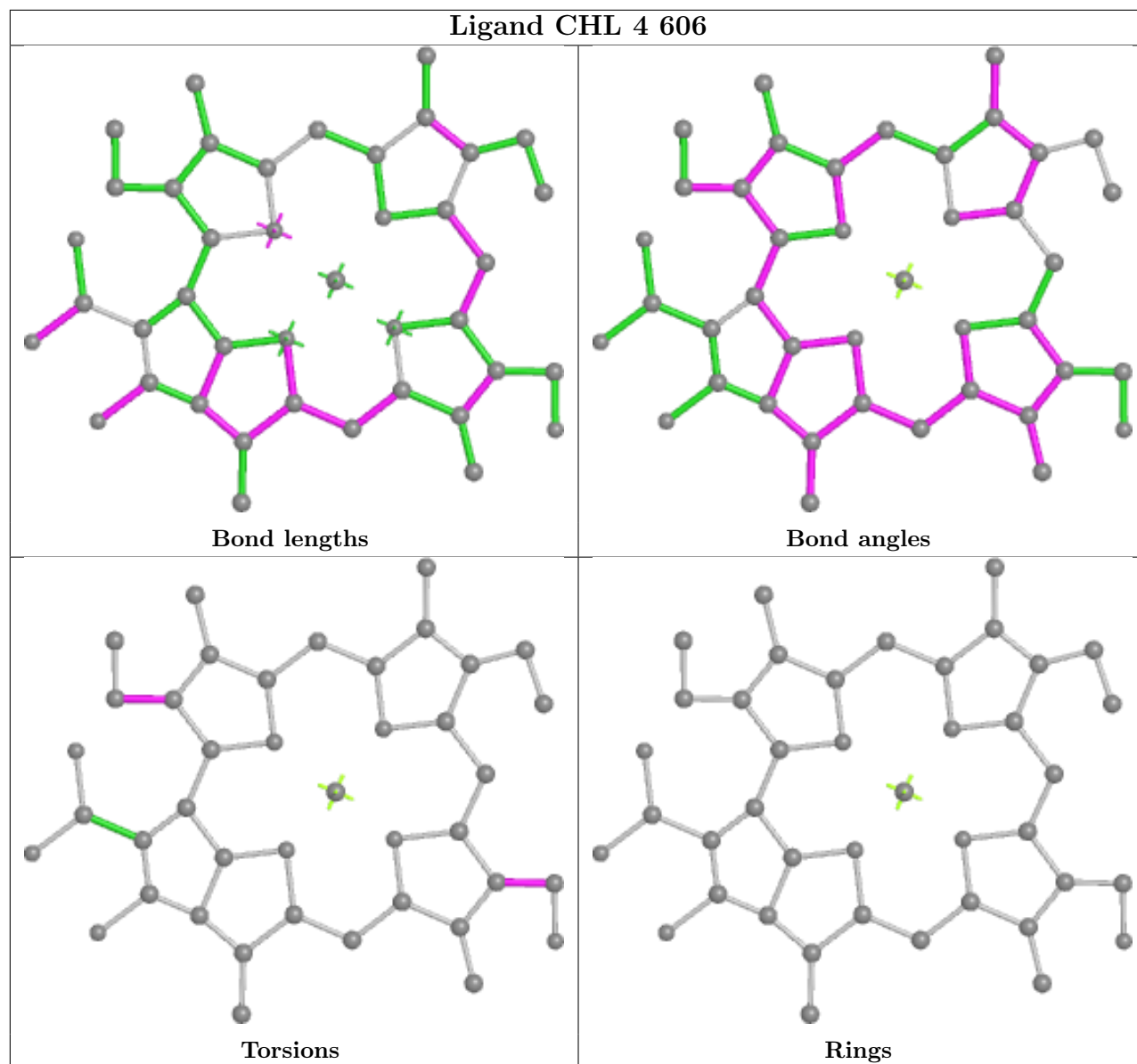

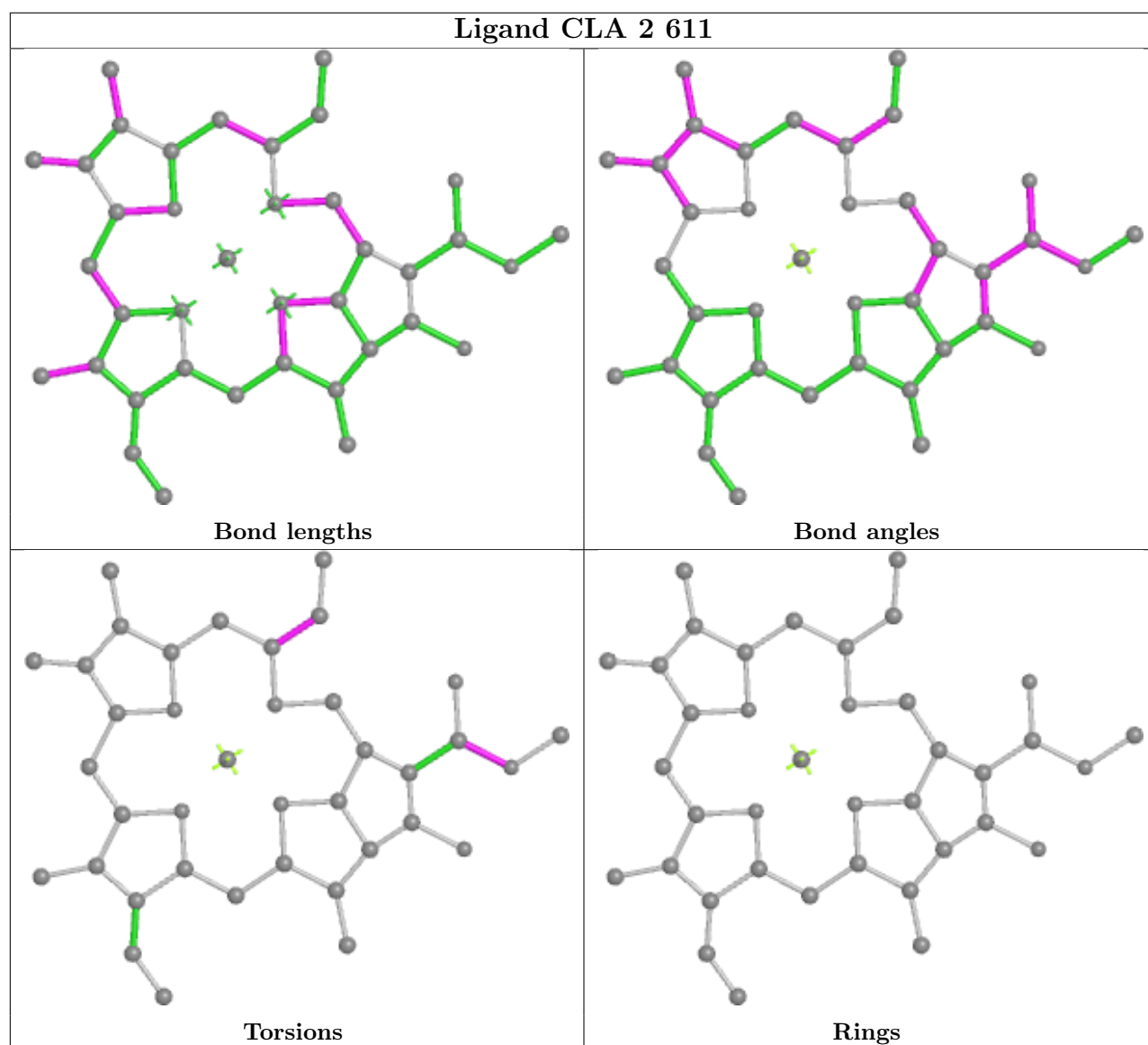
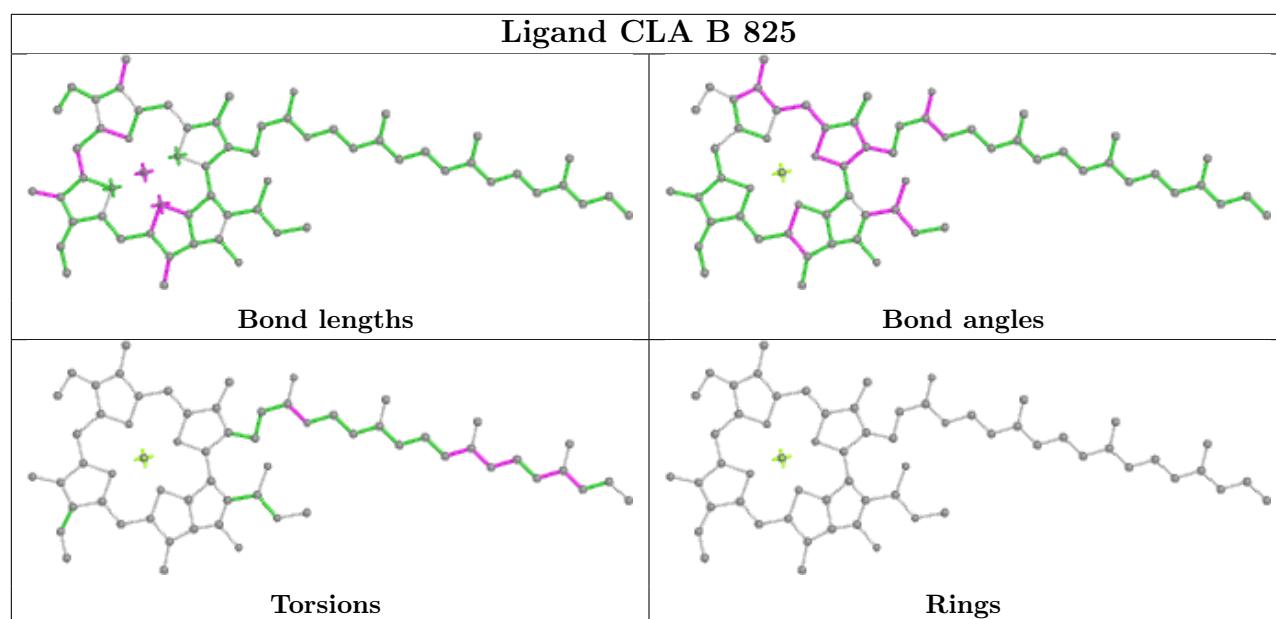

Ligand CLA 3 604

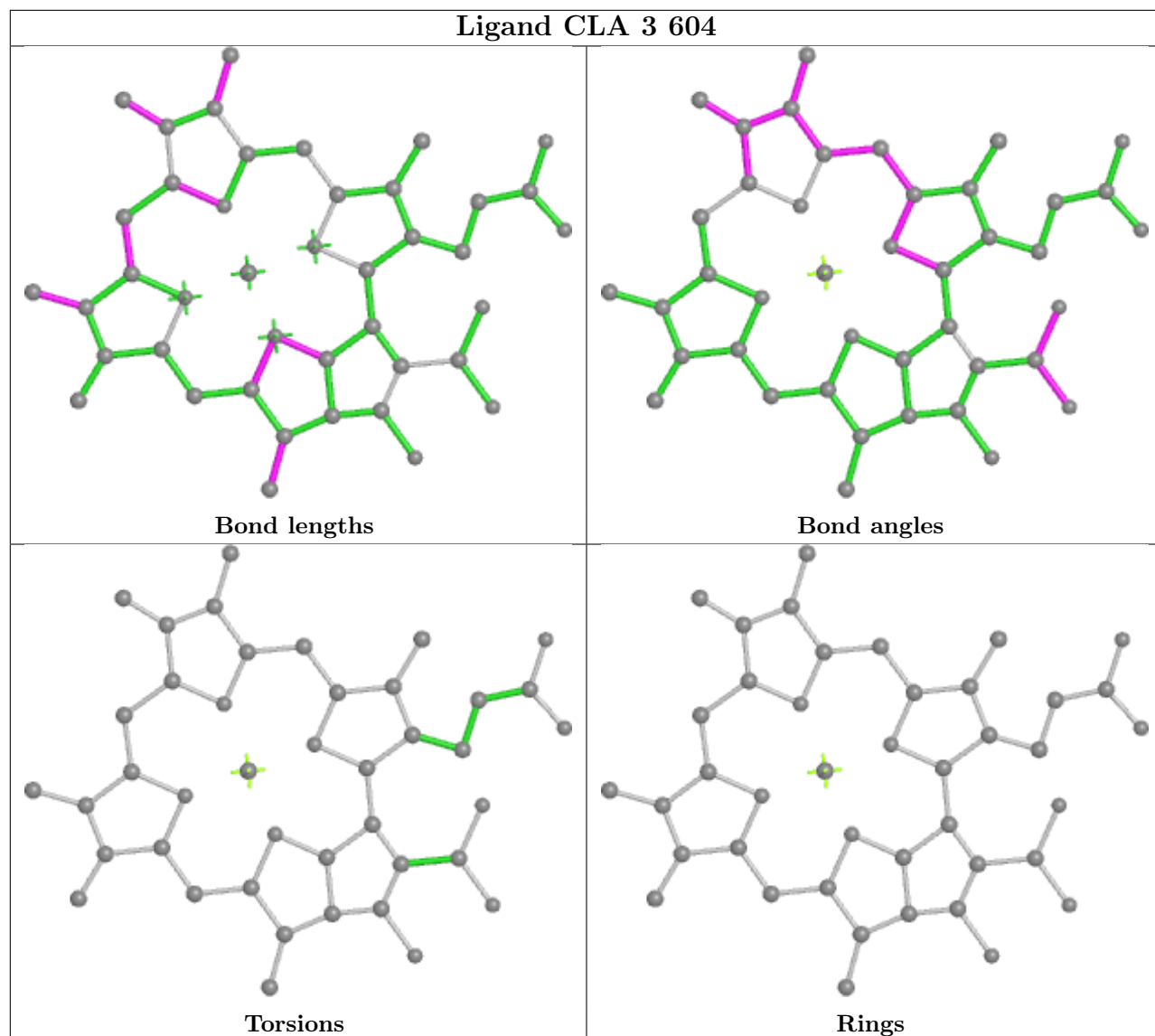

Ligand CLA 3 607

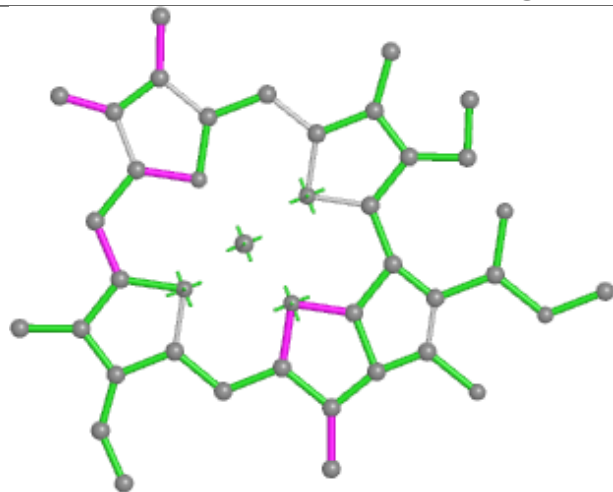

Bond lengths

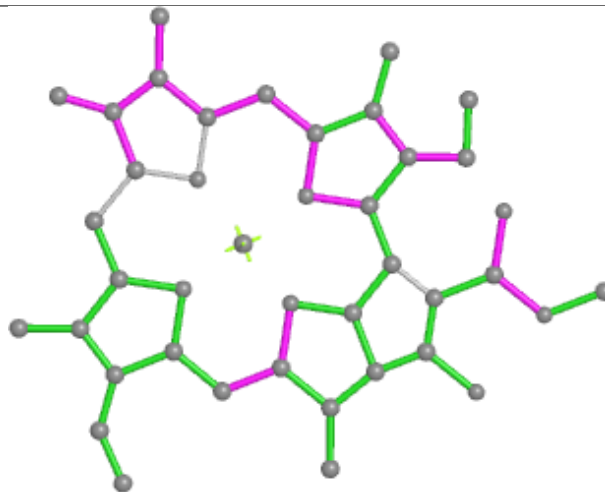

Bond angles

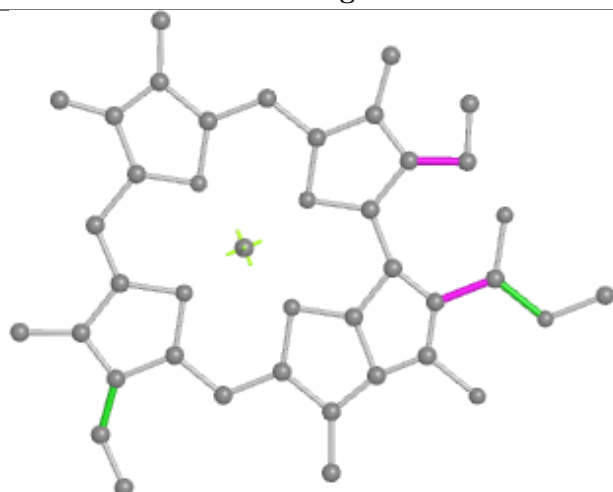

Torsions

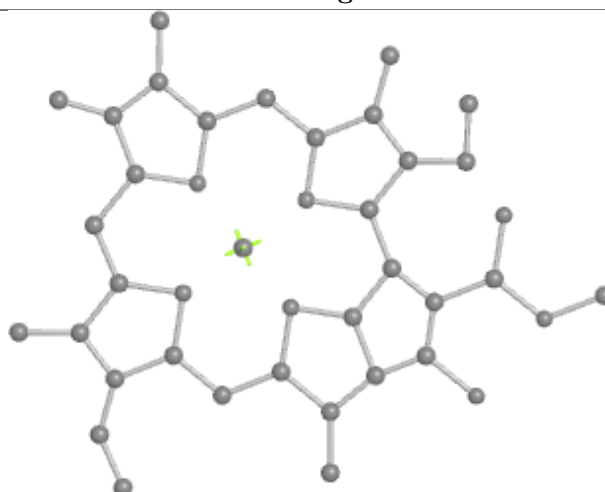

Rings

Ligand CLA B 813

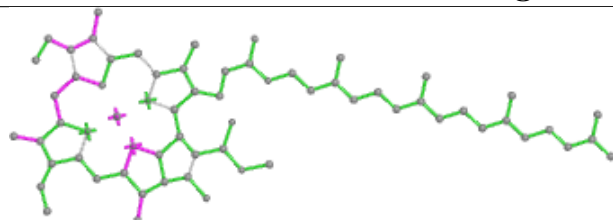

Bond lengths

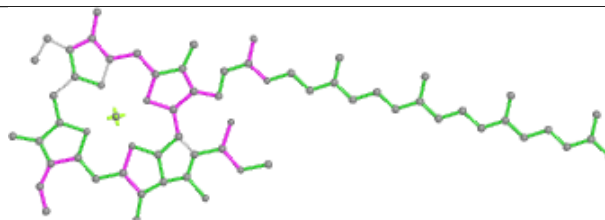

Bond angles

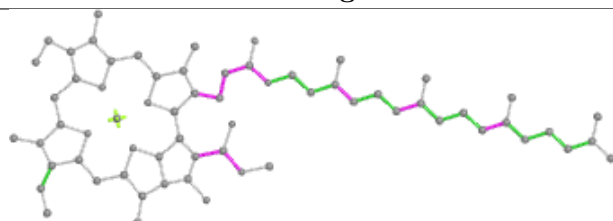

Torsions

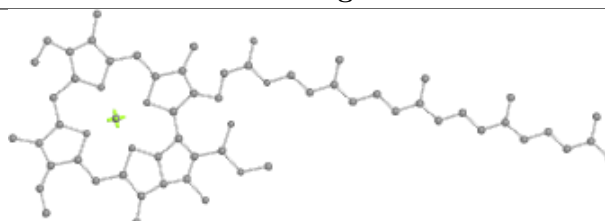

Rings

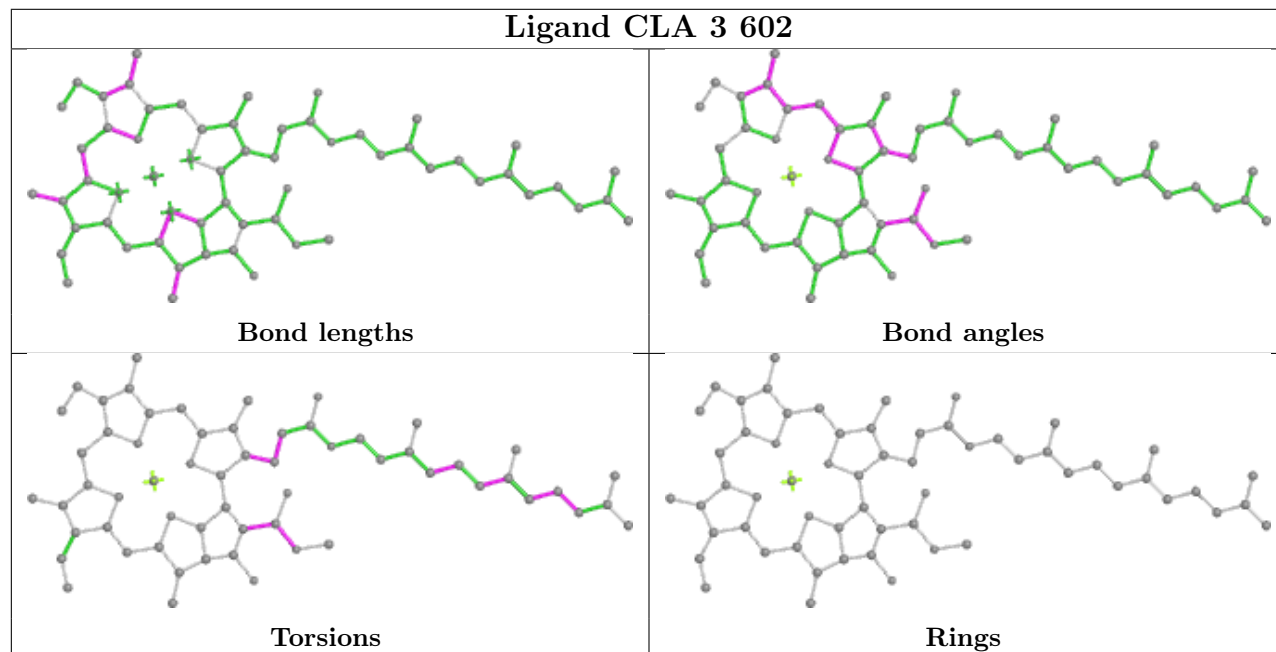
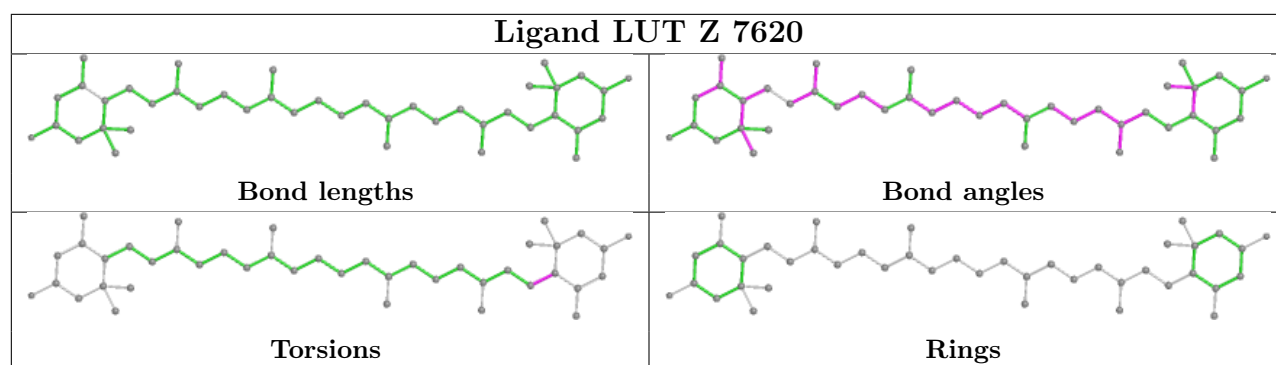

Ligand CLA 2 604

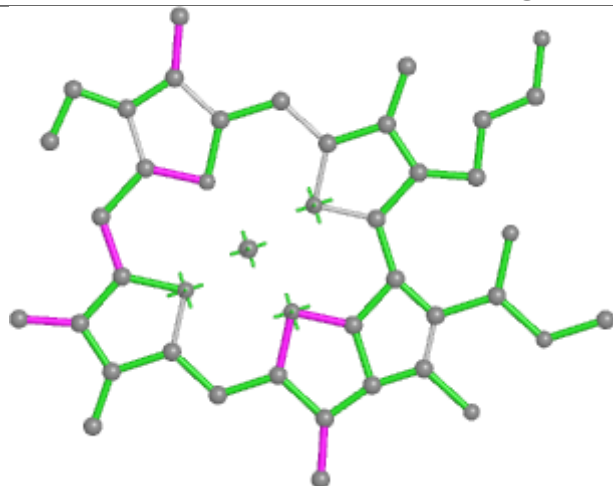

Bond lengths

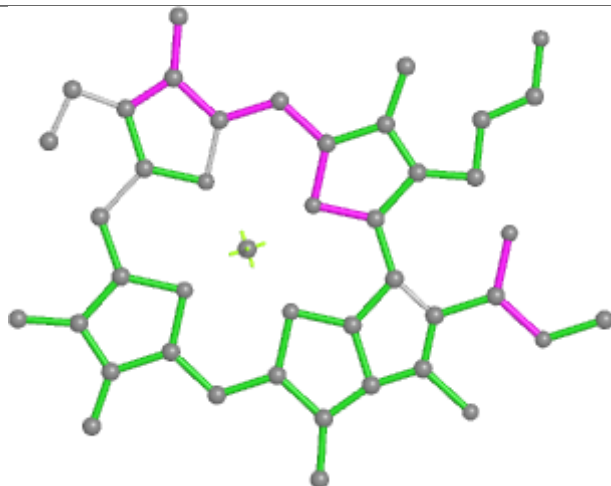

Bond angles

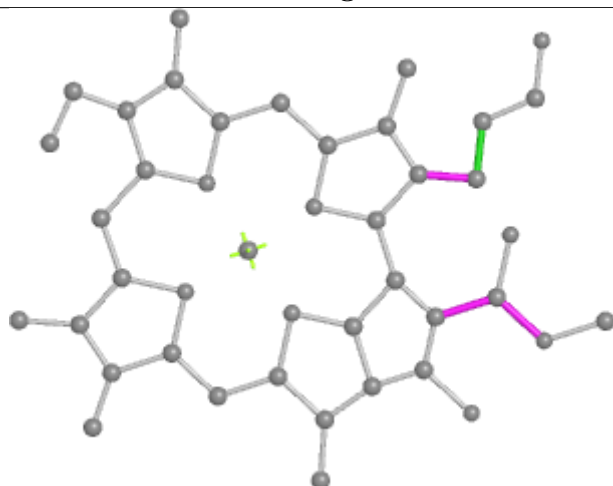

Torsions

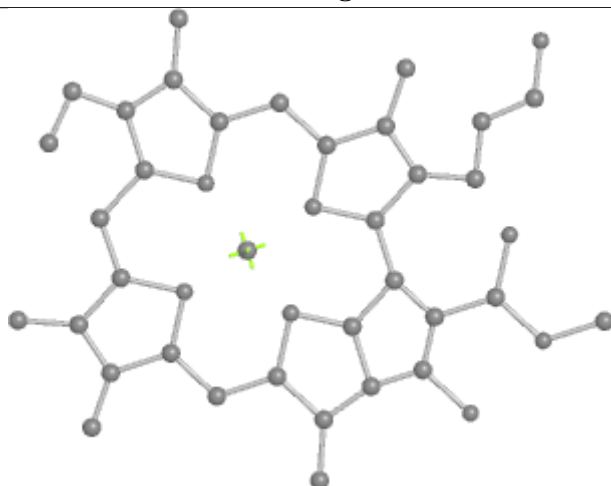

Rings

Ligand CLA A 814

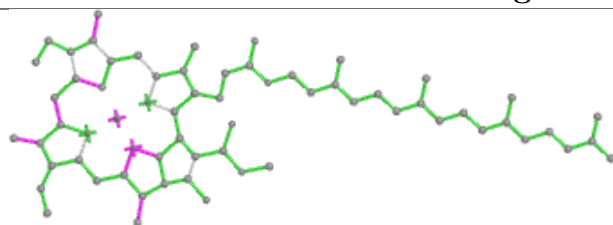

Bond lengths

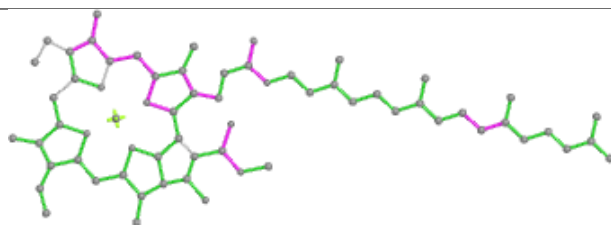

Bond angles

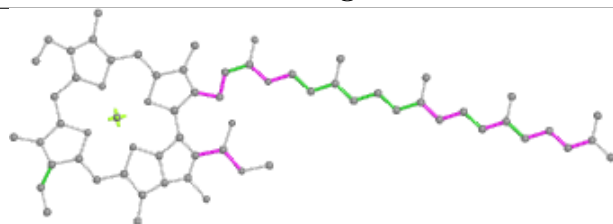

Torsions

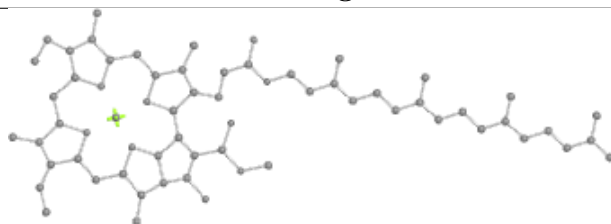

Rings

Ligand CLA 2 602

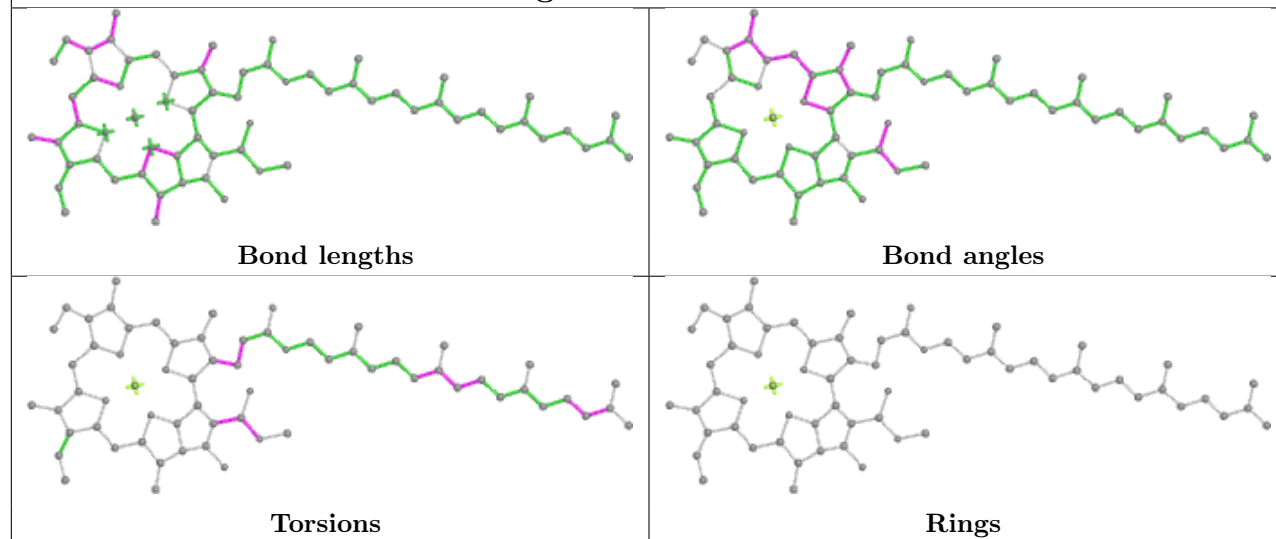

Ligand CLA A 817

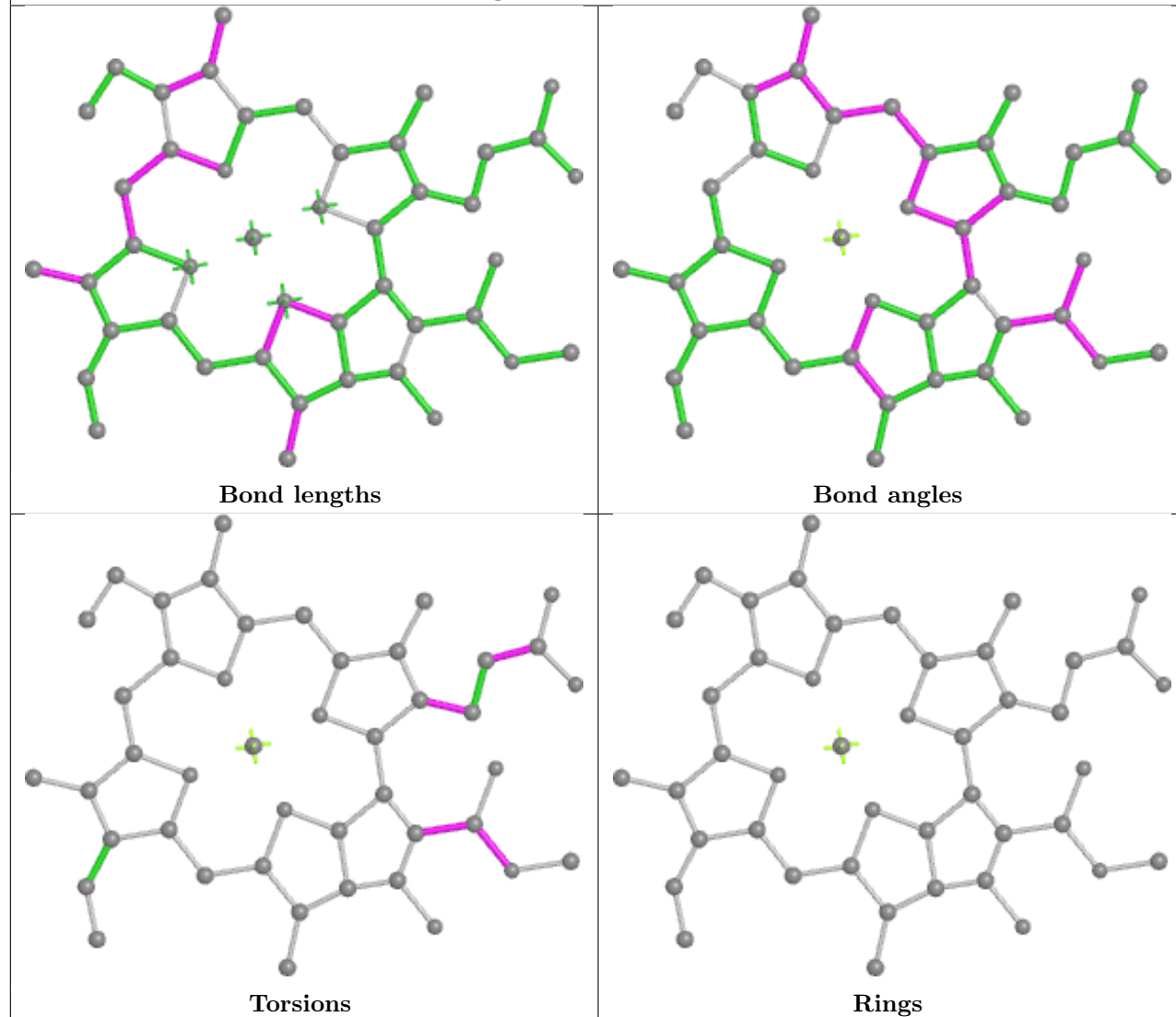

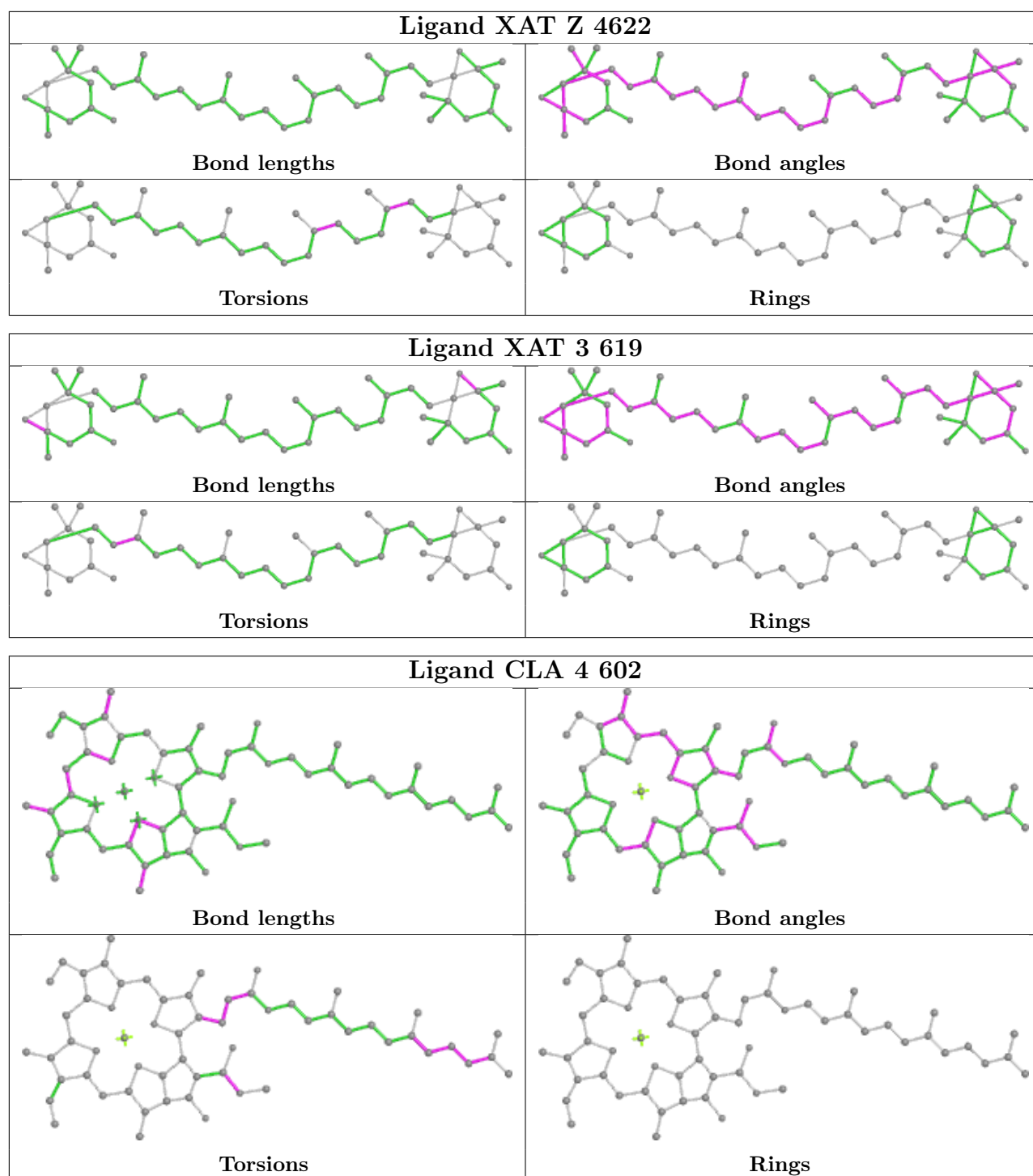

Ligand CHL 2 618

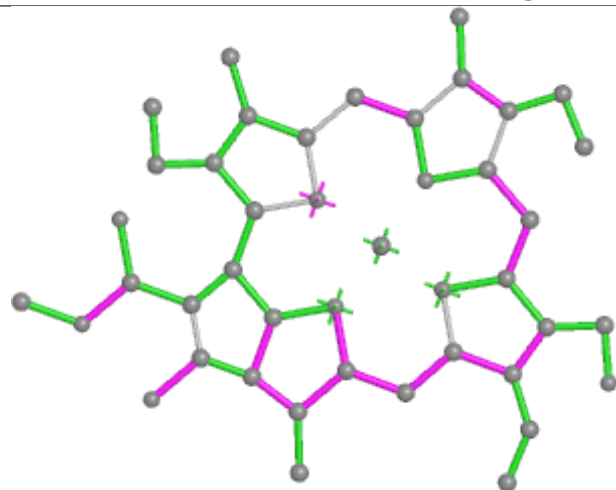

Bond lengths

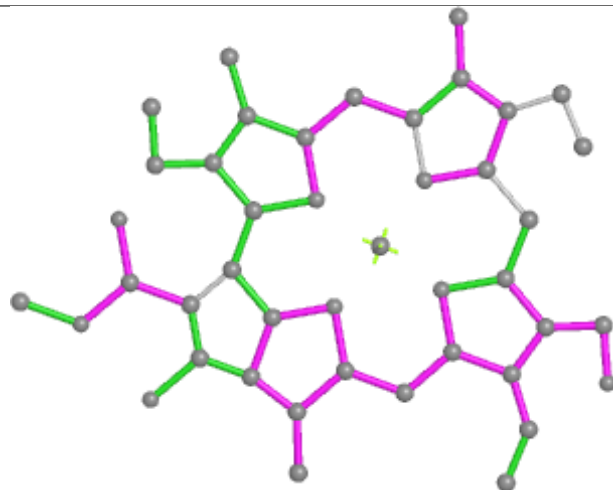

Bond angles

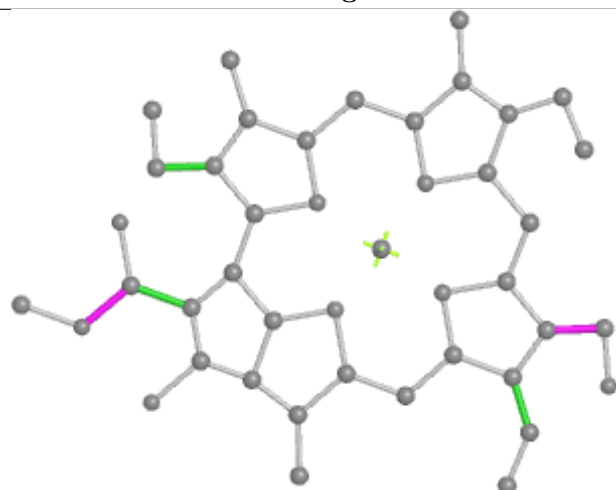

Torsions

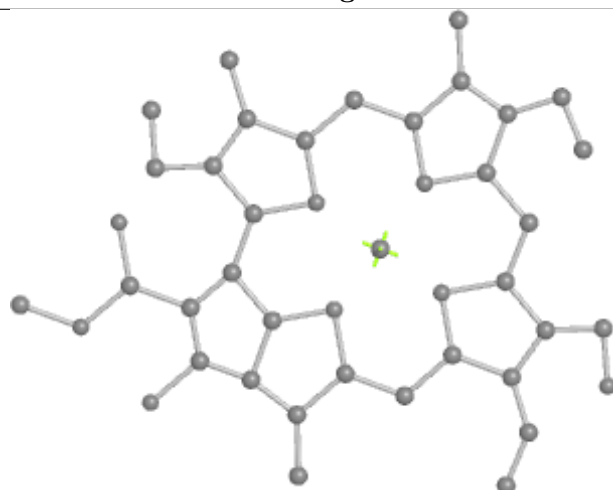

Rings

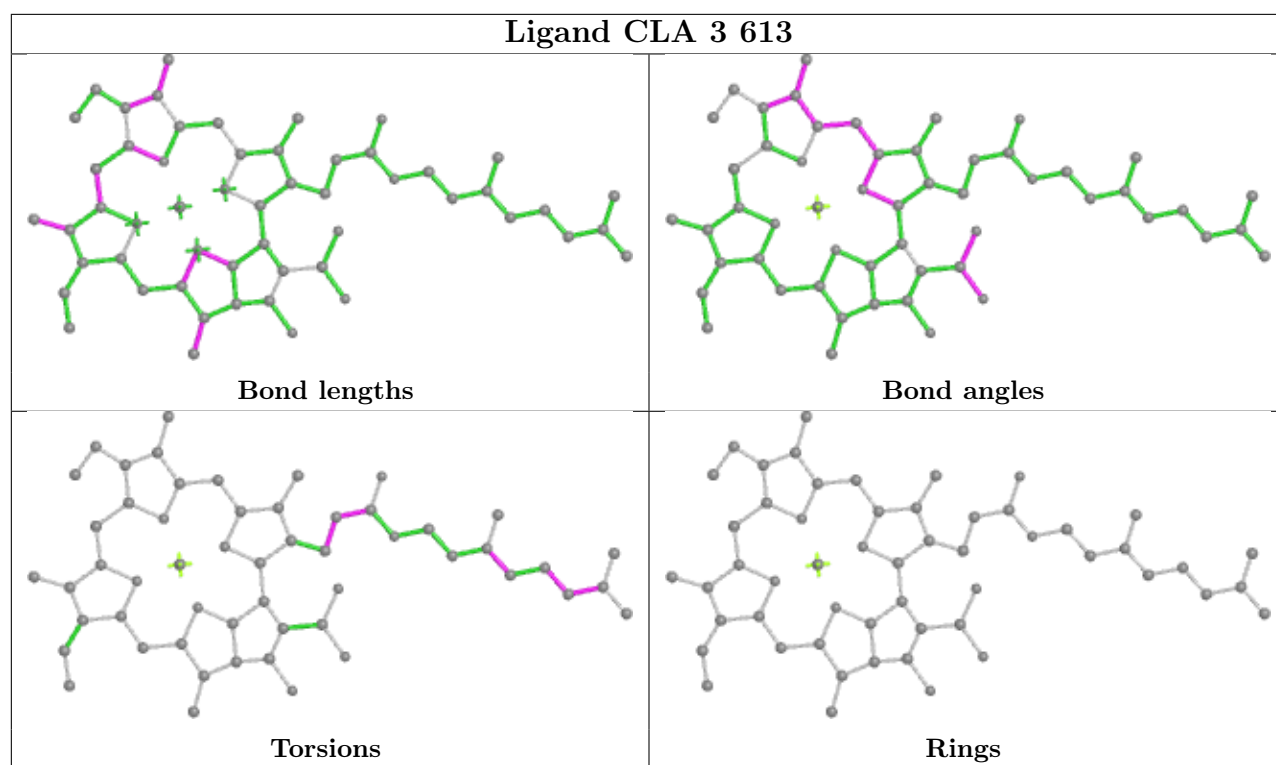

Ligand CHL 2 607

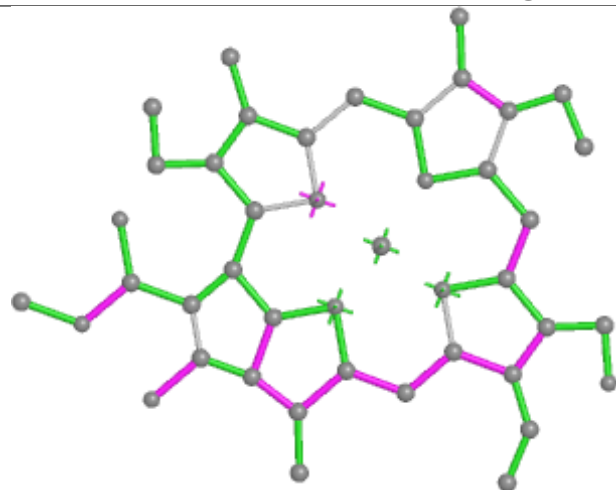

Bond lengths

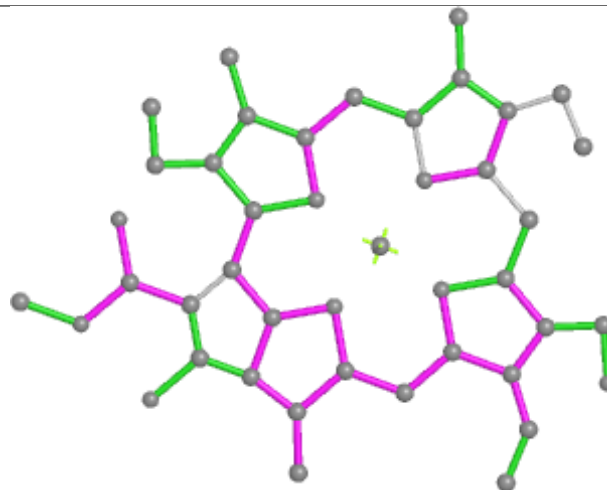

Bond angles

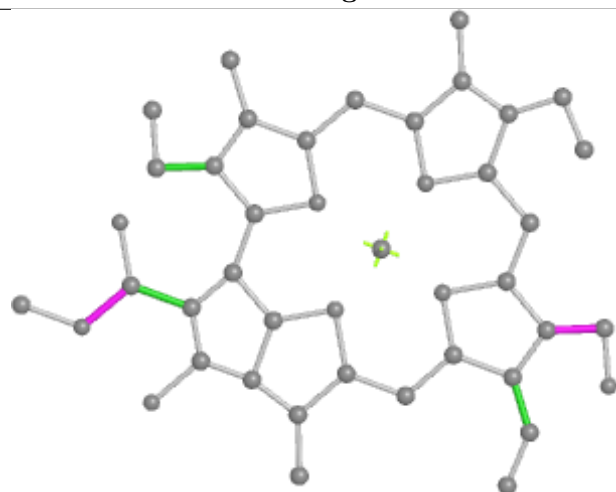

Torsions

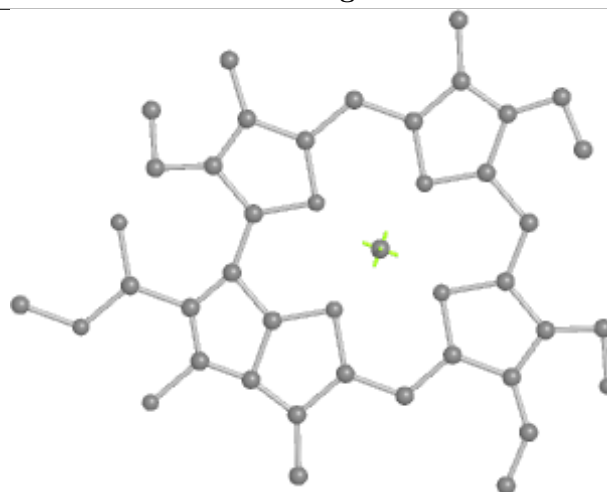

Rings

Ligand CLA 4 614

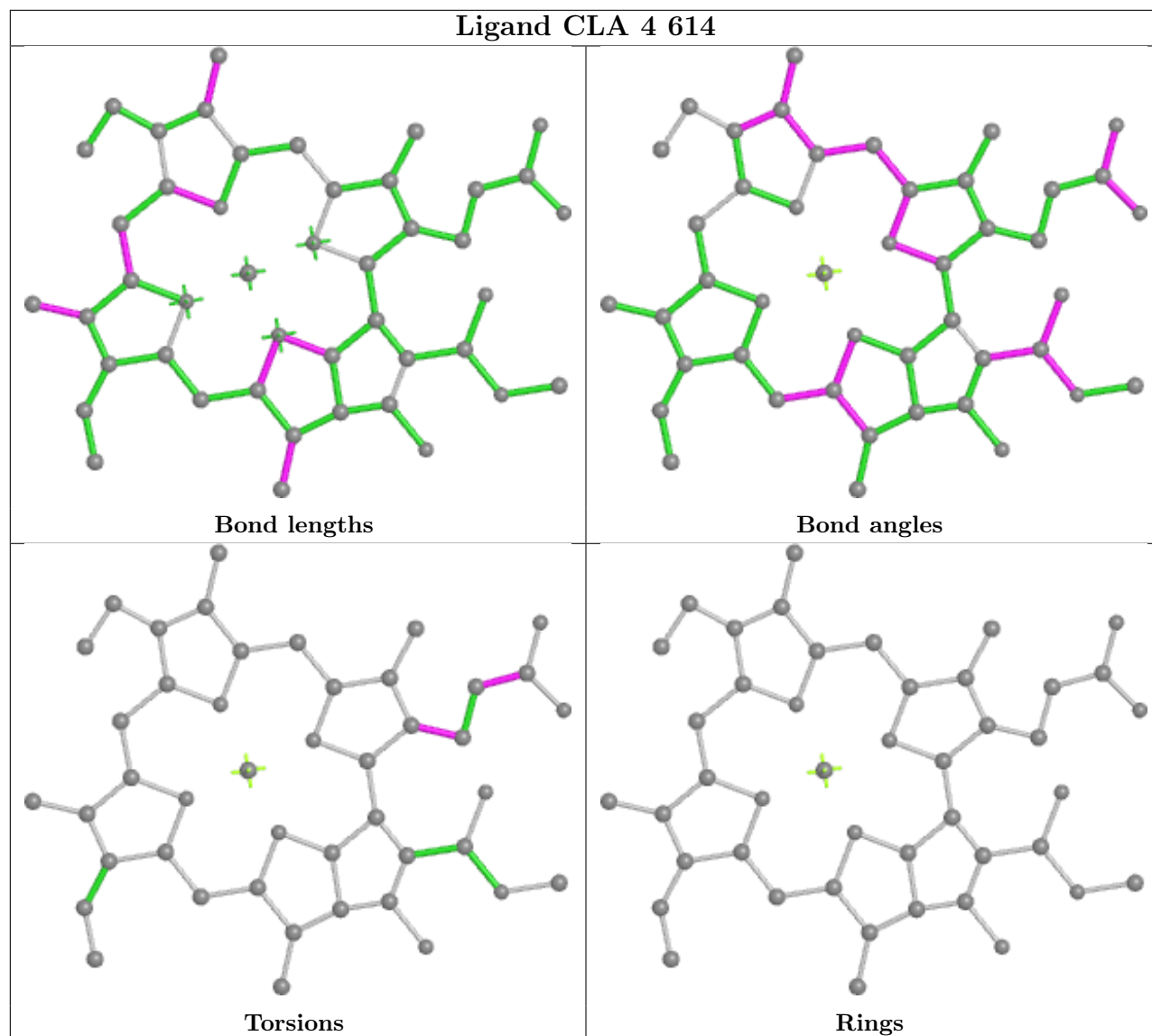

Ligand CLA G 201

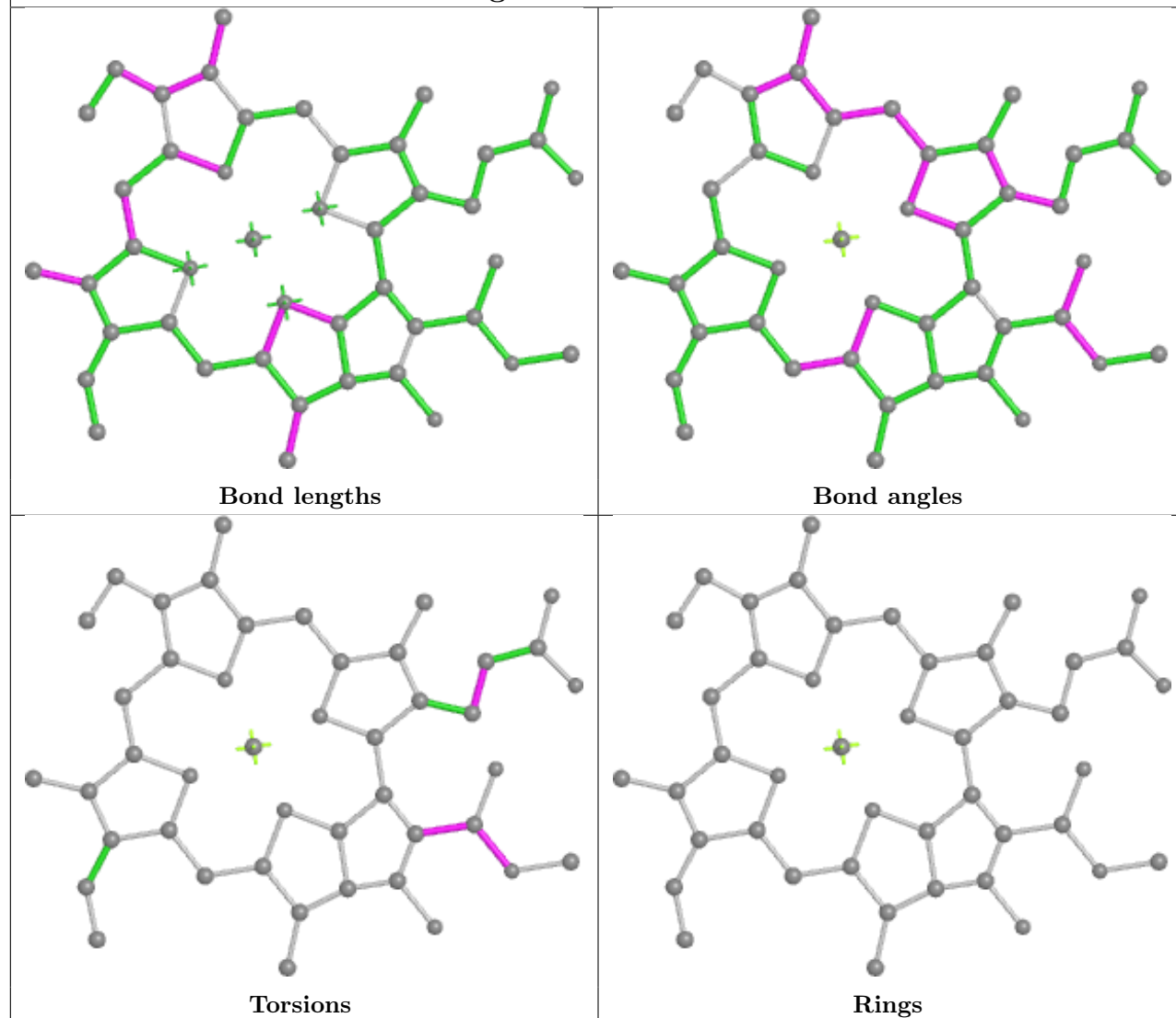

Ligand LUT 3 618

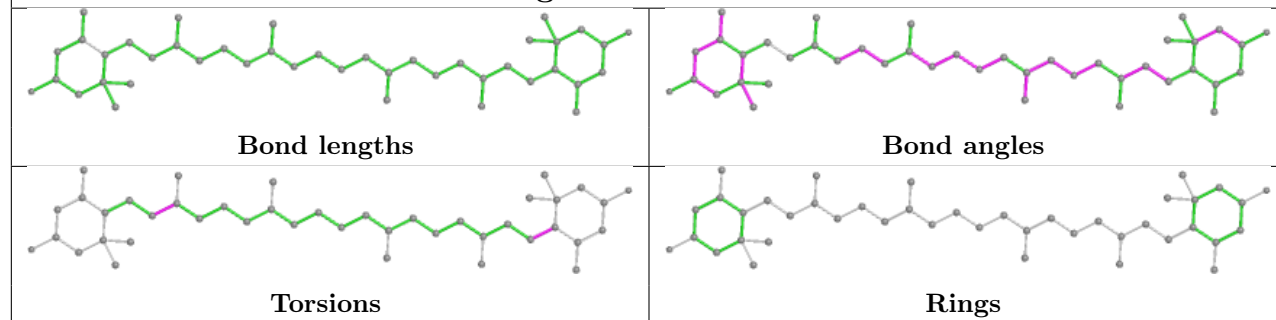

Ligand CLA L 302

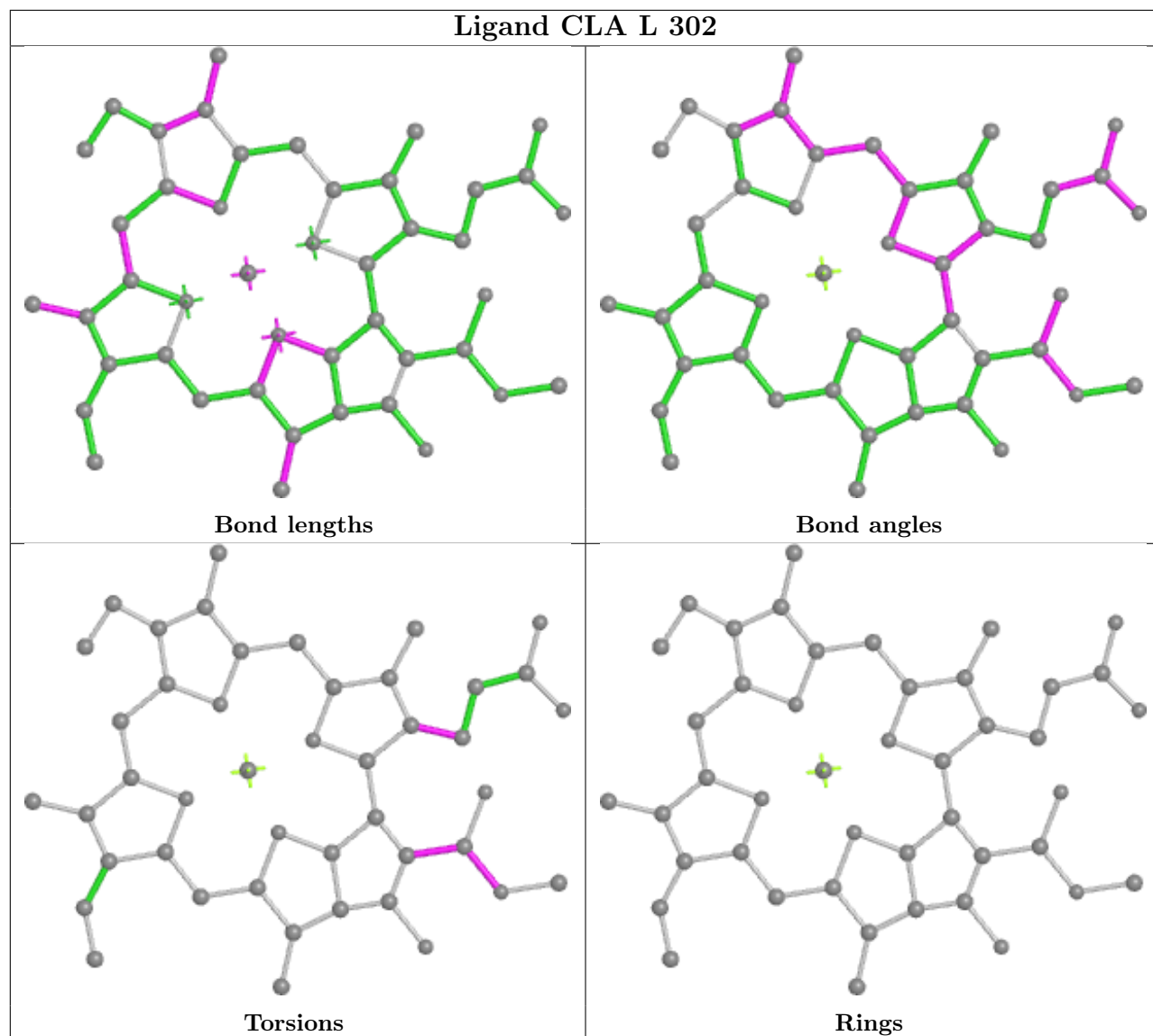

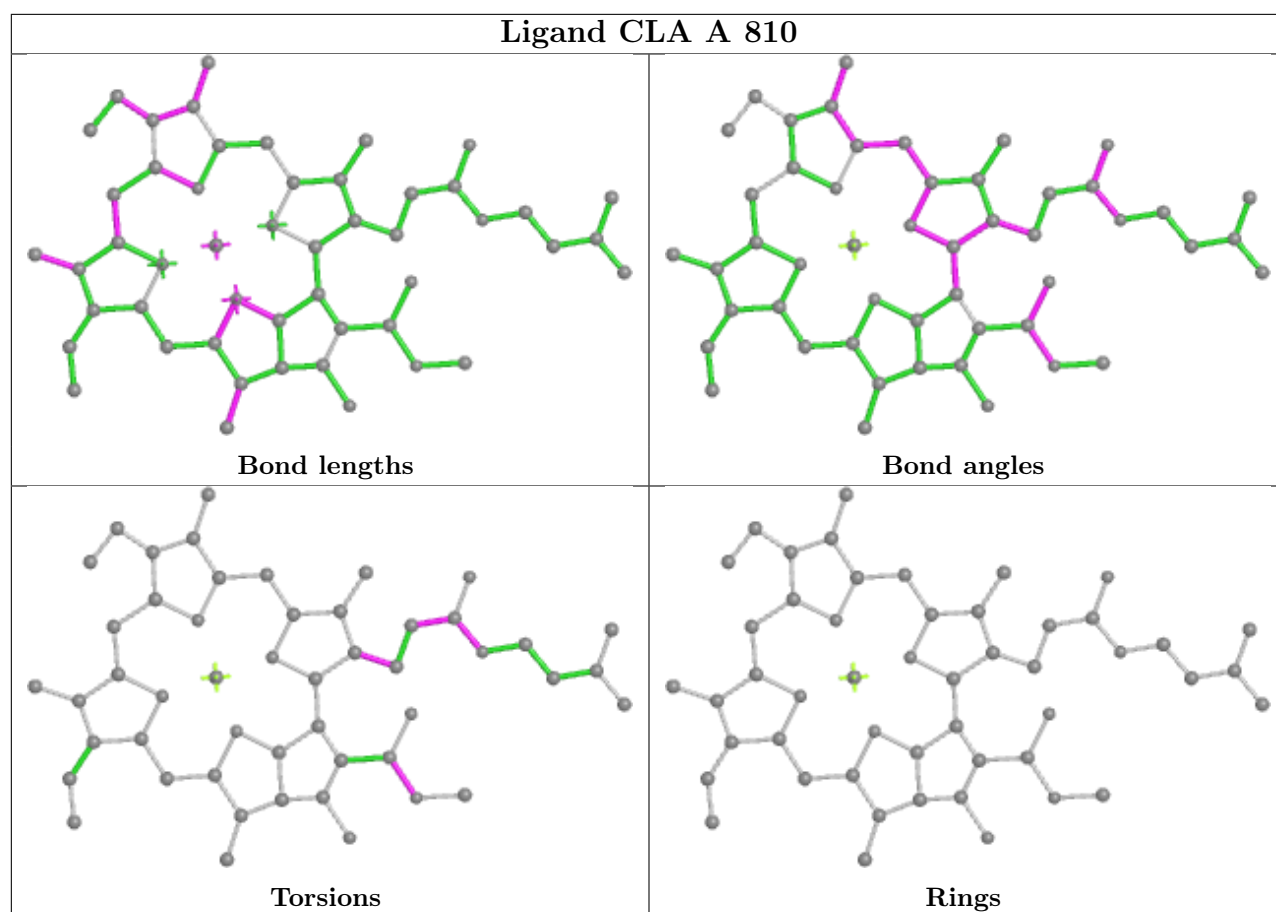

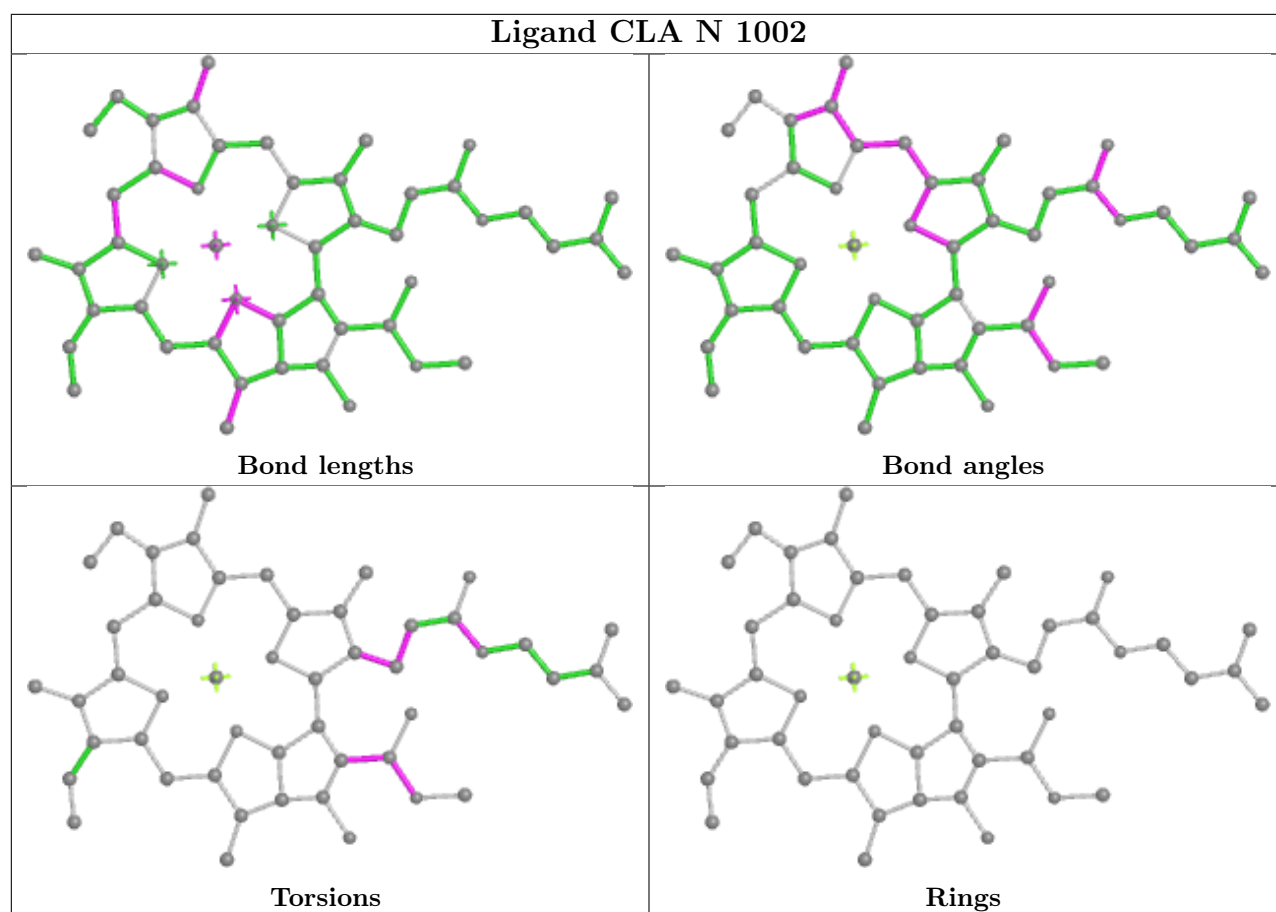

Ligand CLA B 830

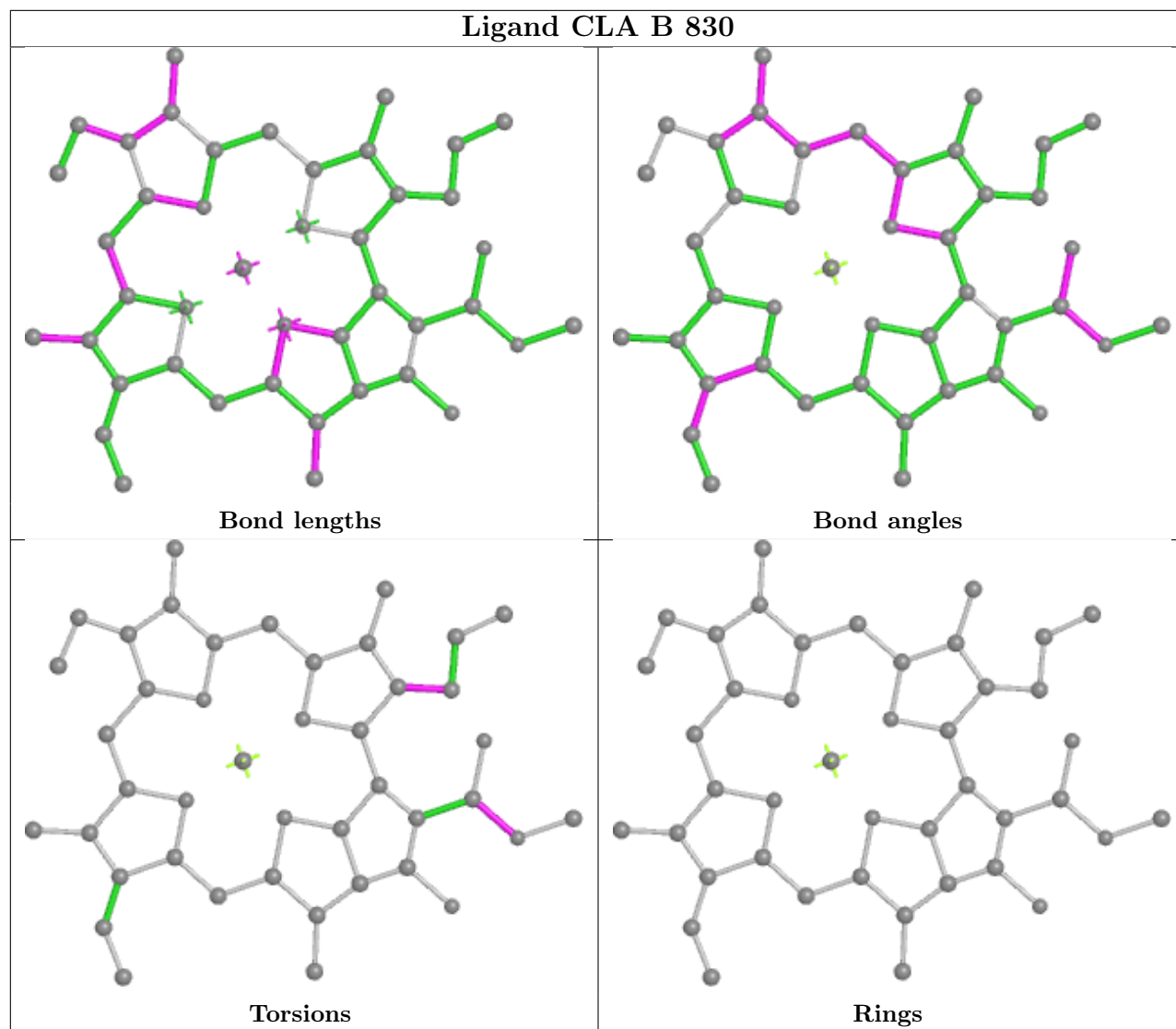

Ligand CLA 1 612

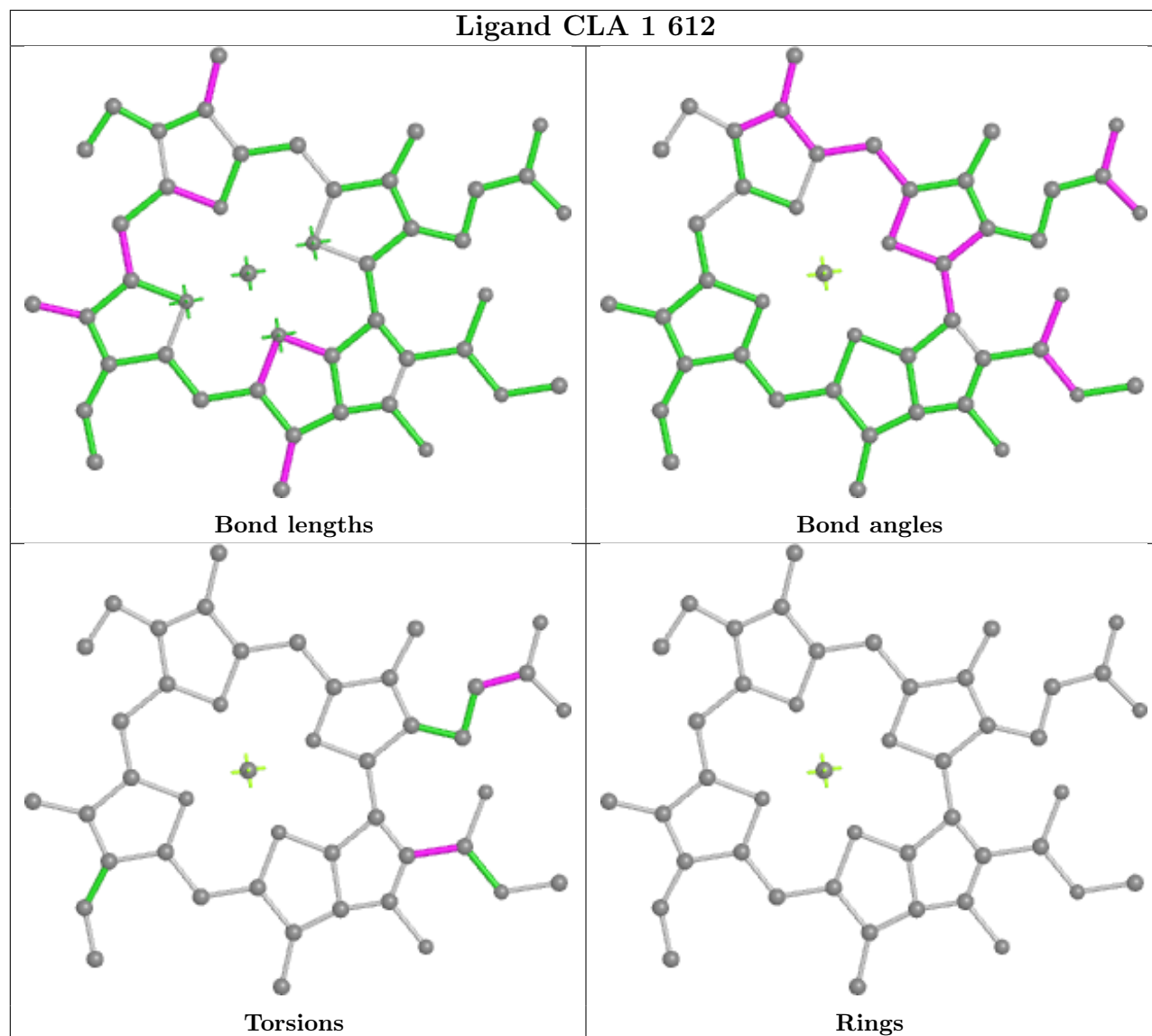

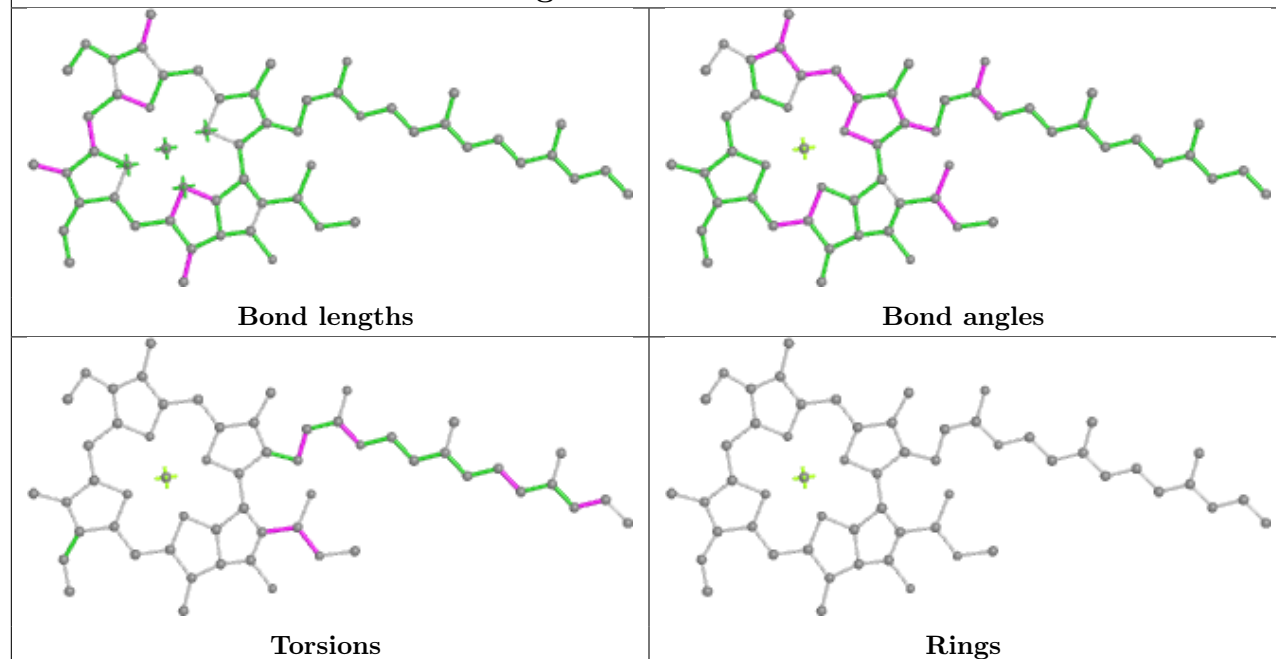
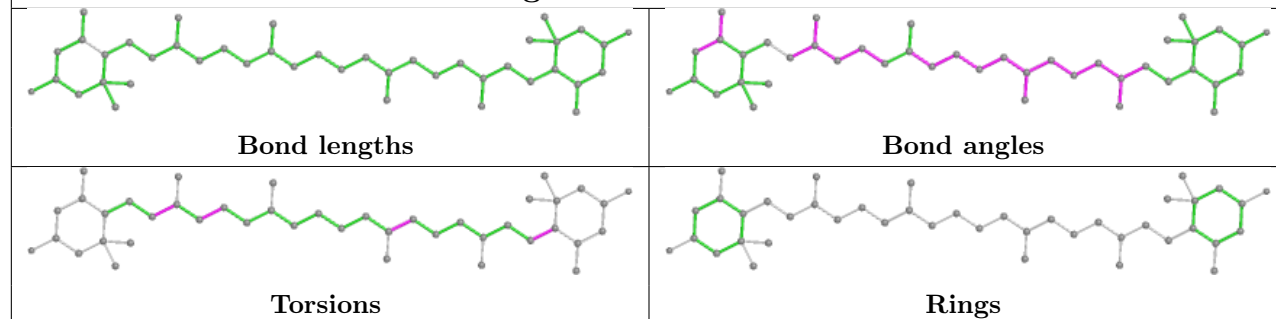
Ligand CLA 4 613**Ligand LUT Y 4620**

Ligand CLA Z 610

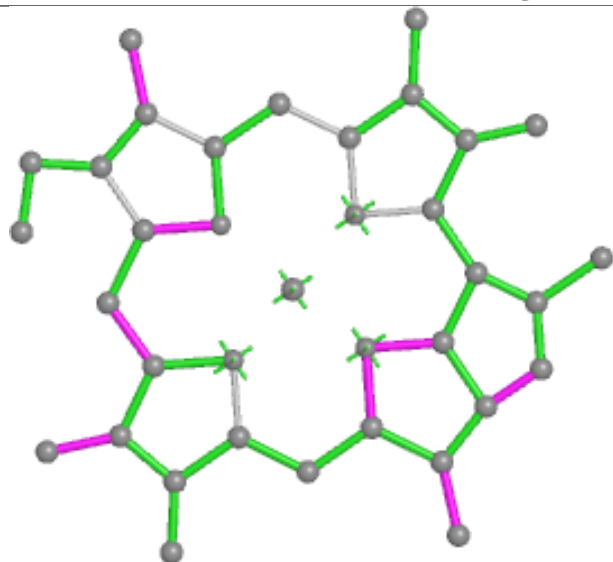

Bond lengths

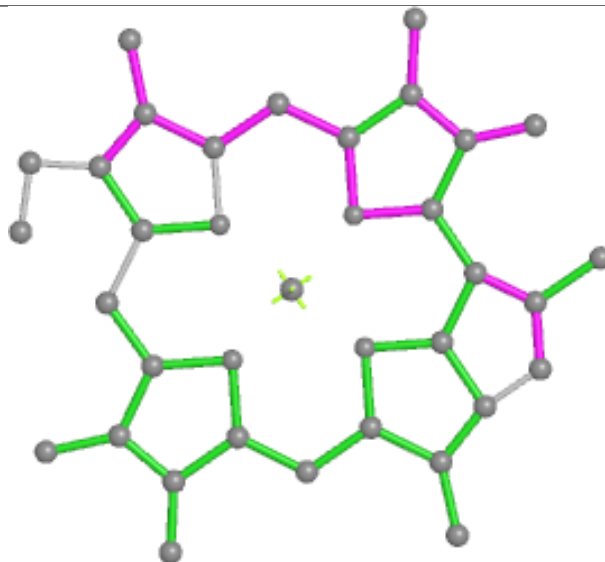

Bond angles

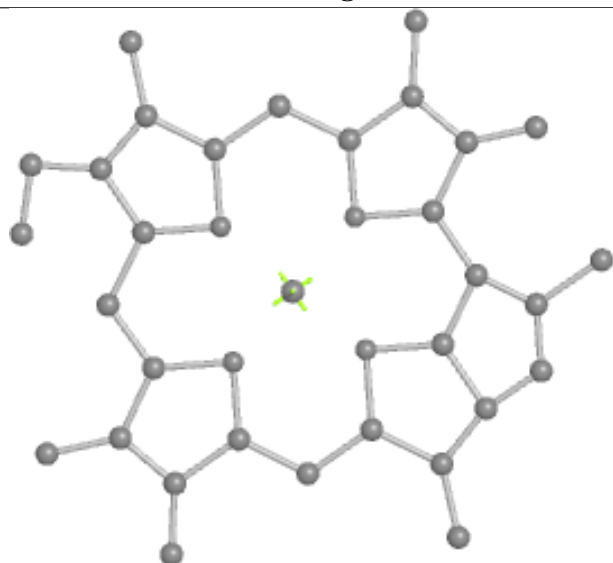

Torsions

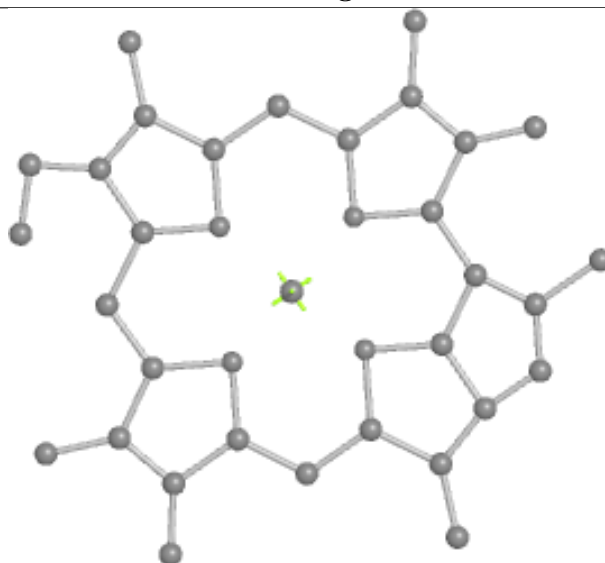

Rings

Ligand CLA A 815

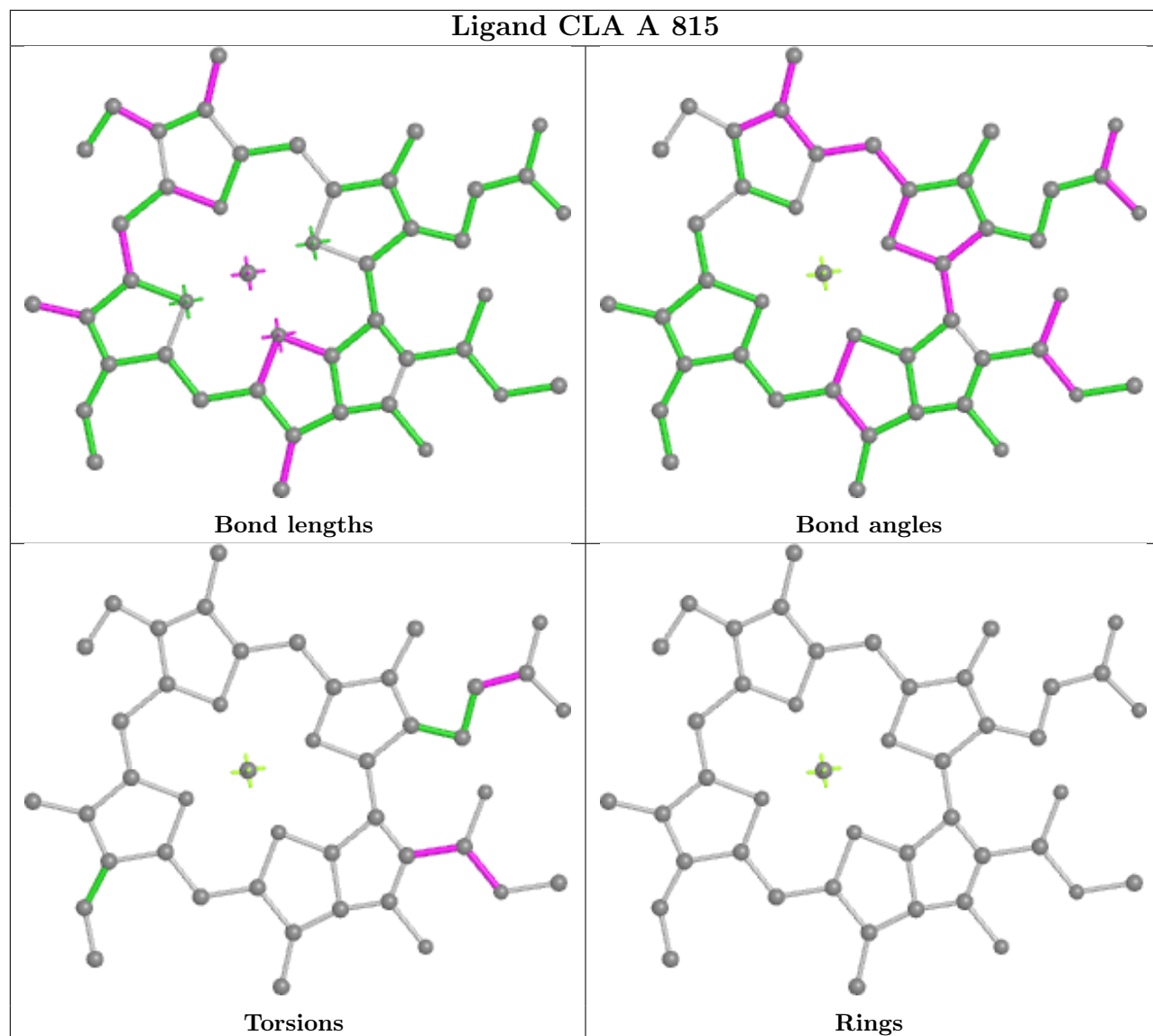

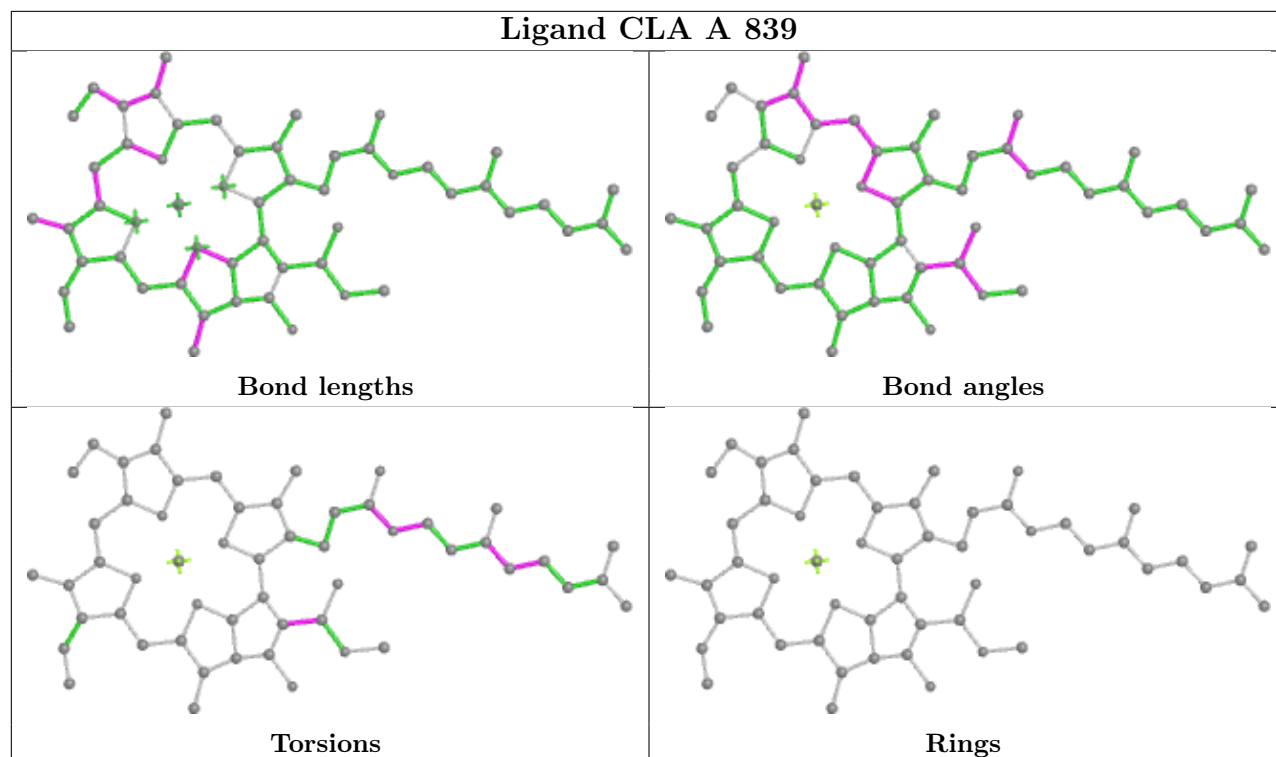
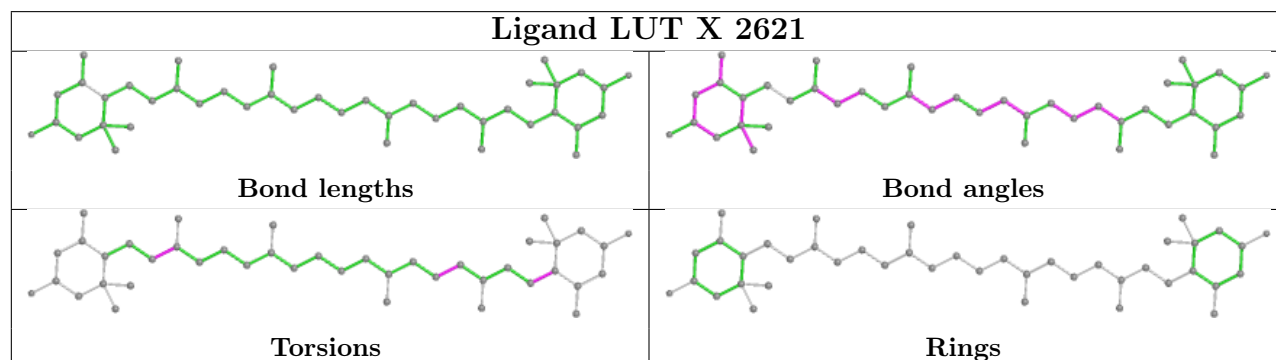
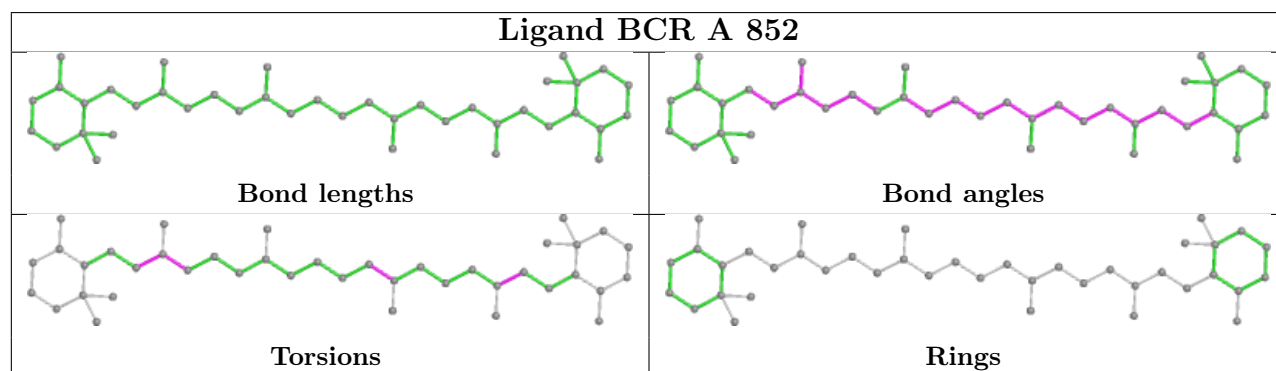
Ligand CLA A 839**Ligand LUT X 2621****Ligand BCR A 852**

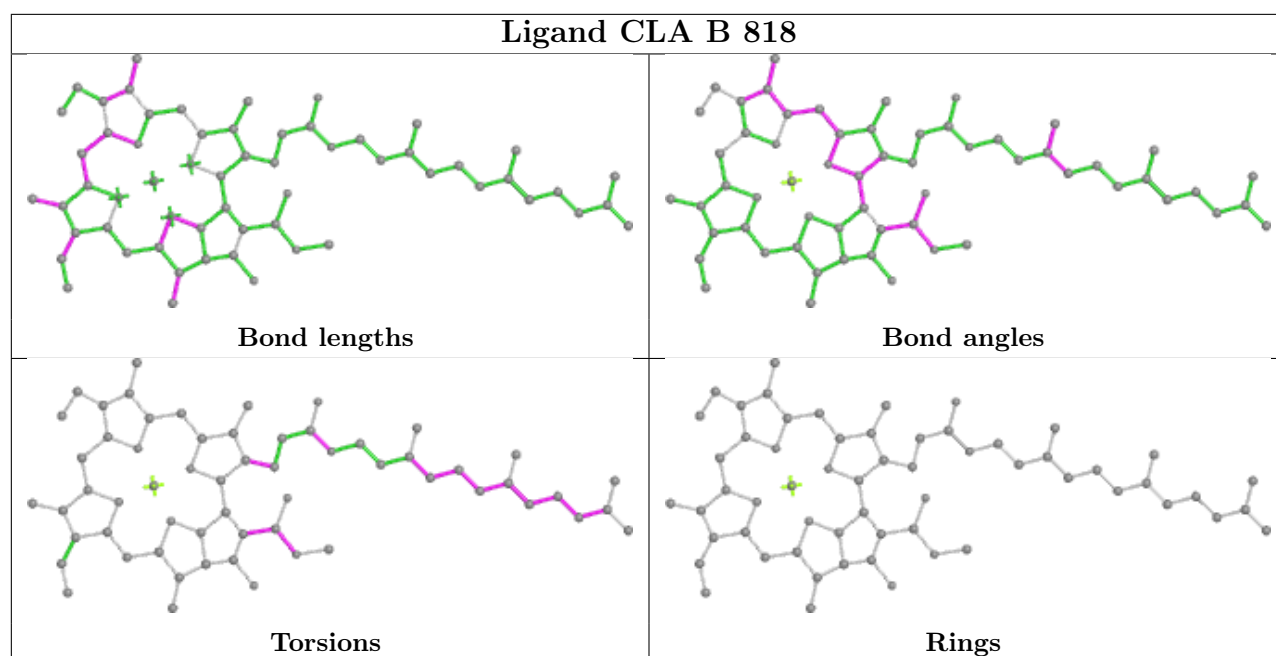

Ligand CHL Y 606

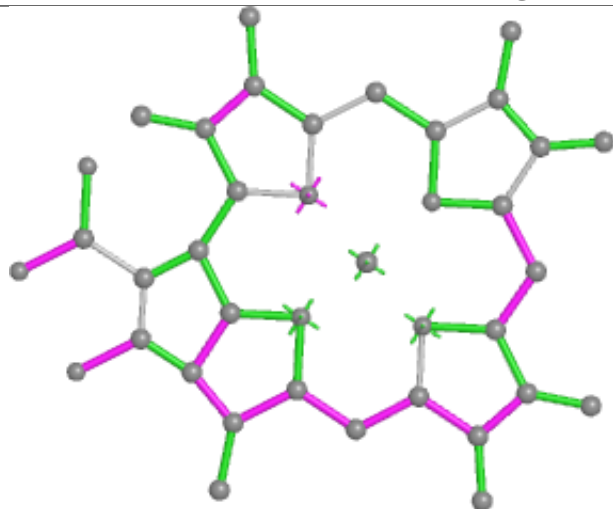

Bond lengths

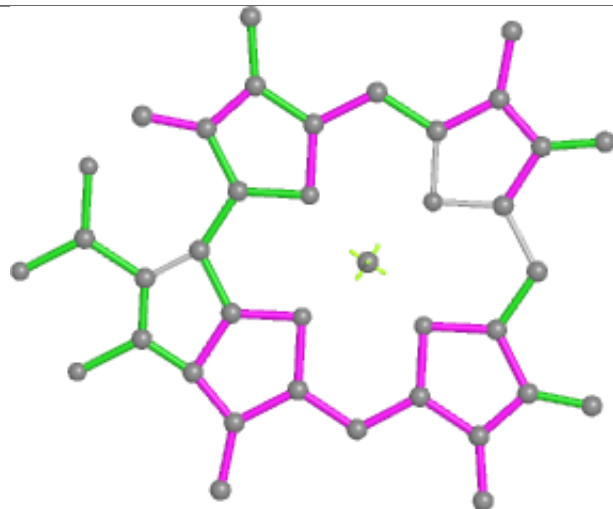

Bond angles

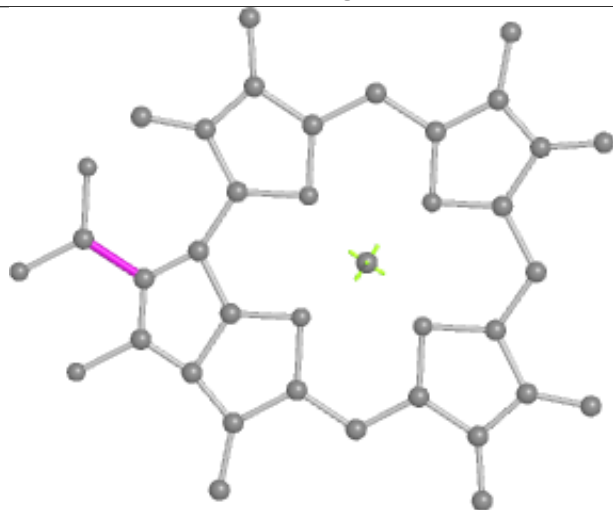

Torsions

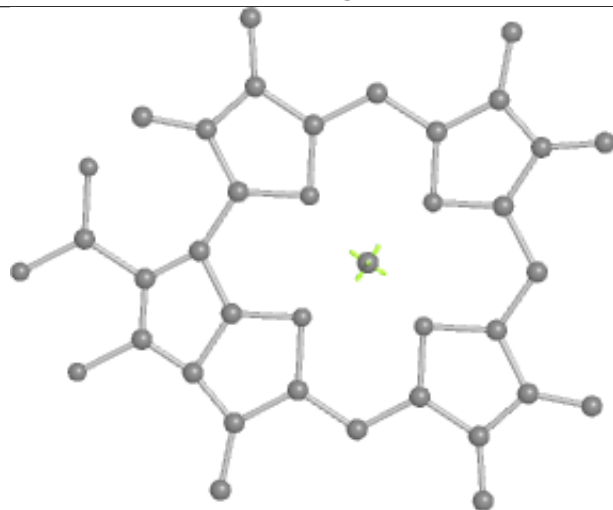

Rings

Ligand BCR A 851

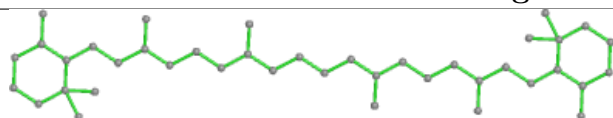

Bond lengths

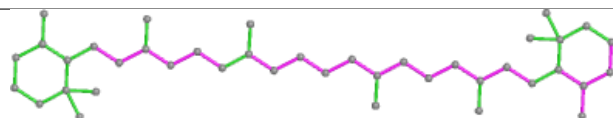

Bond angles

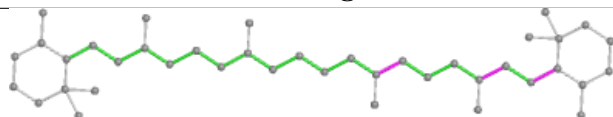

Torsions

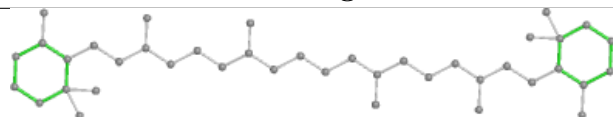

Rings

Ligand CLA A 829

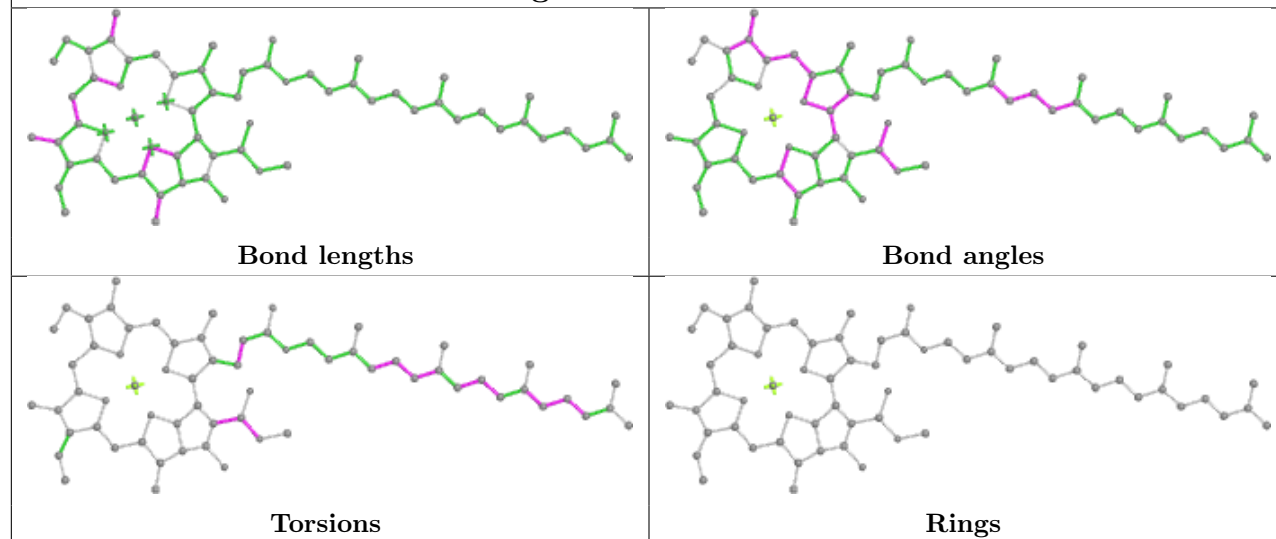

Ligand CLA B 811

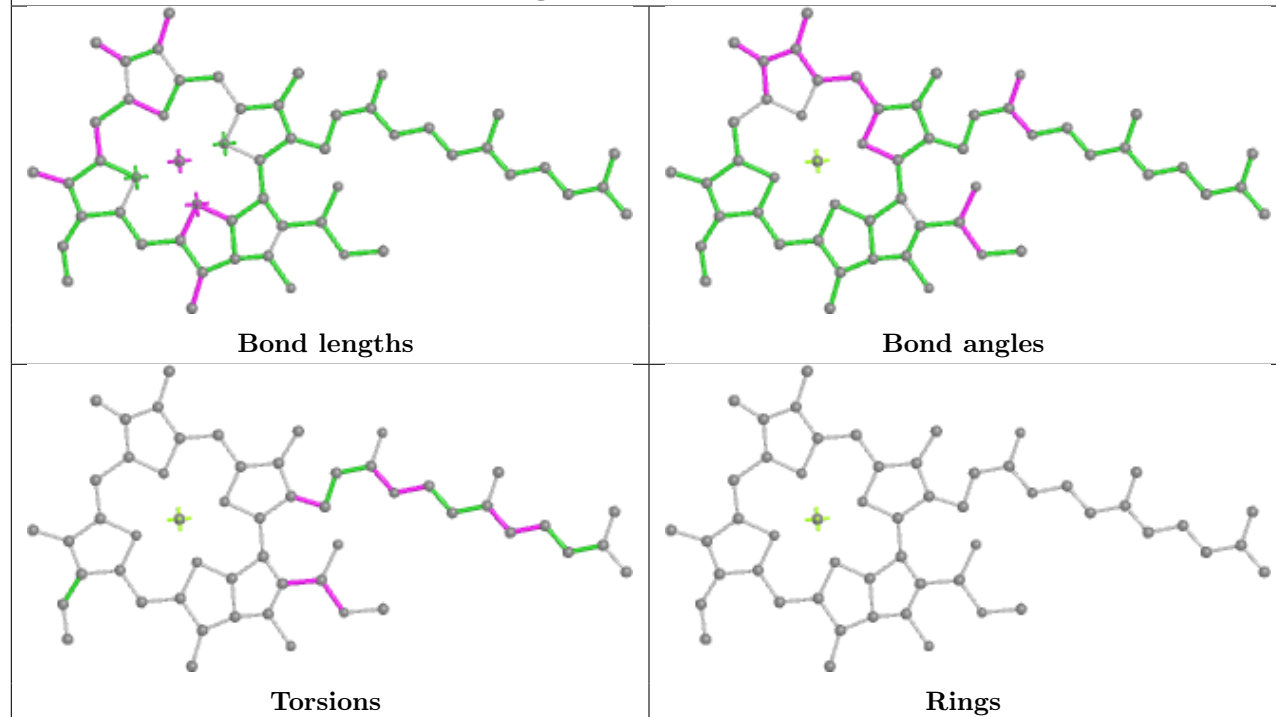

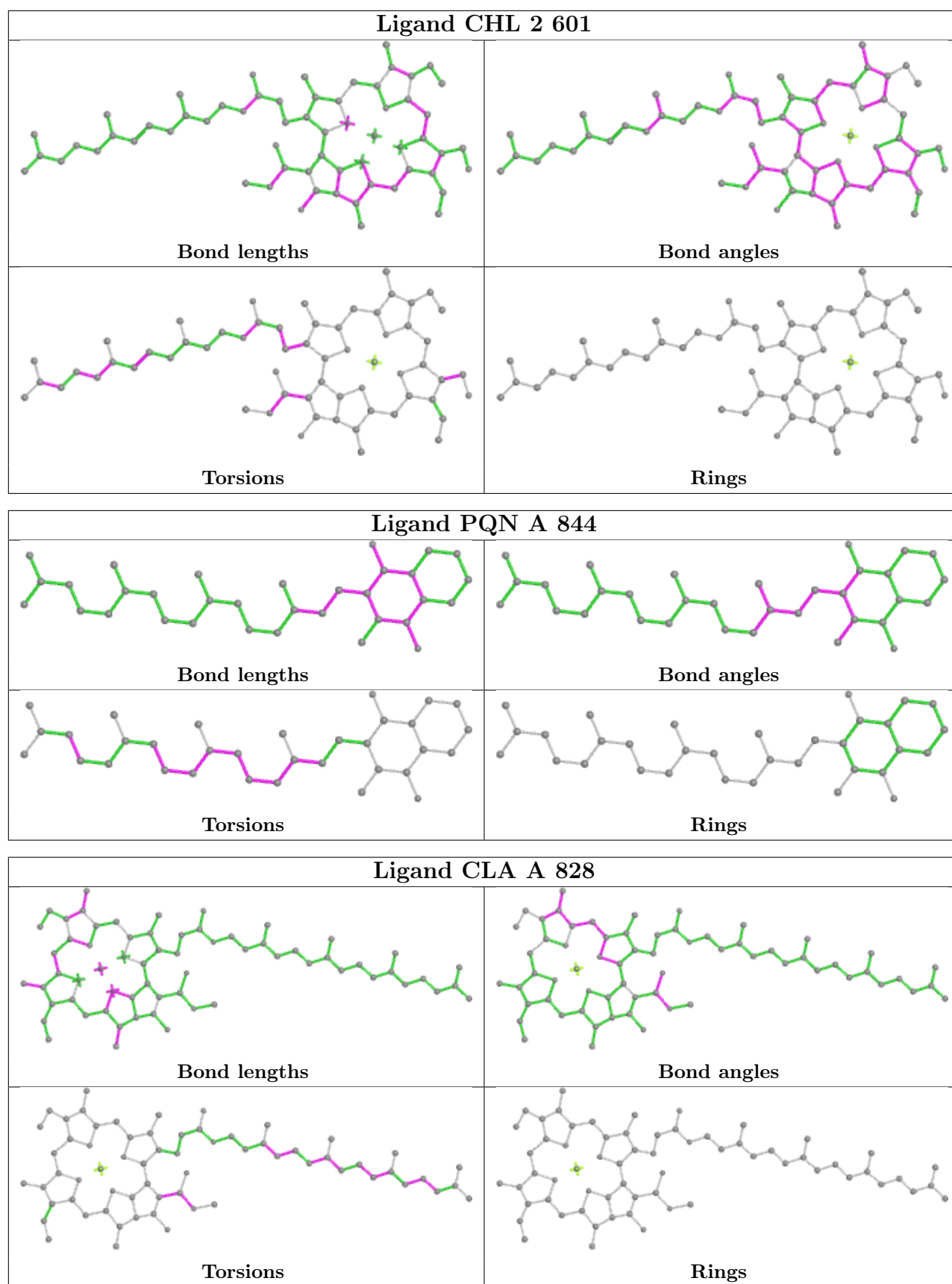

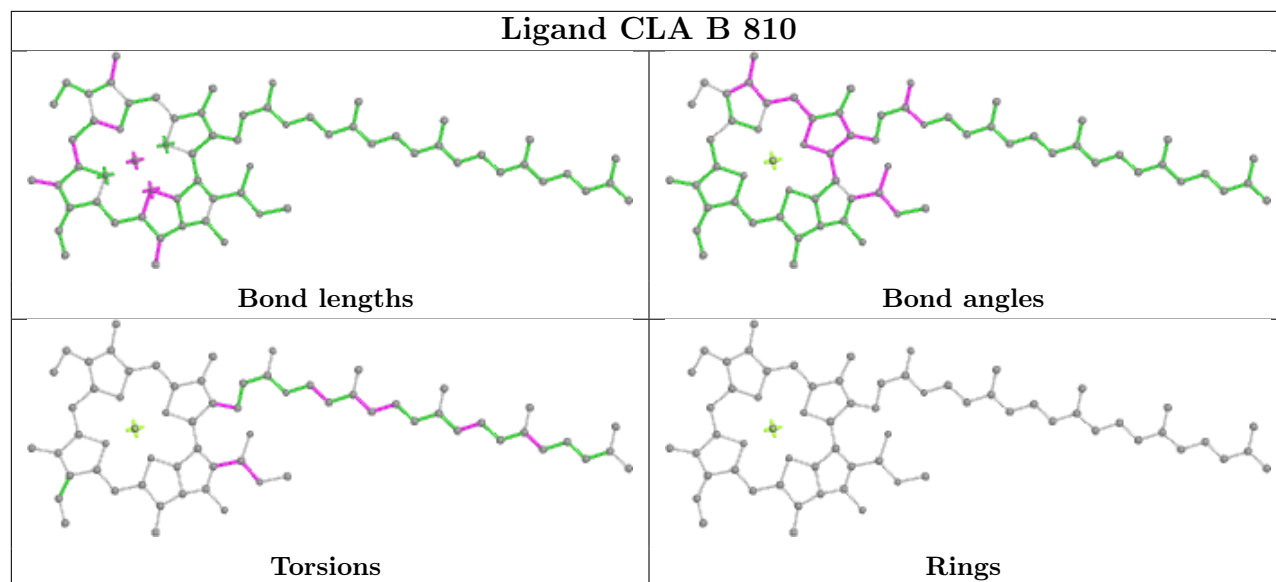
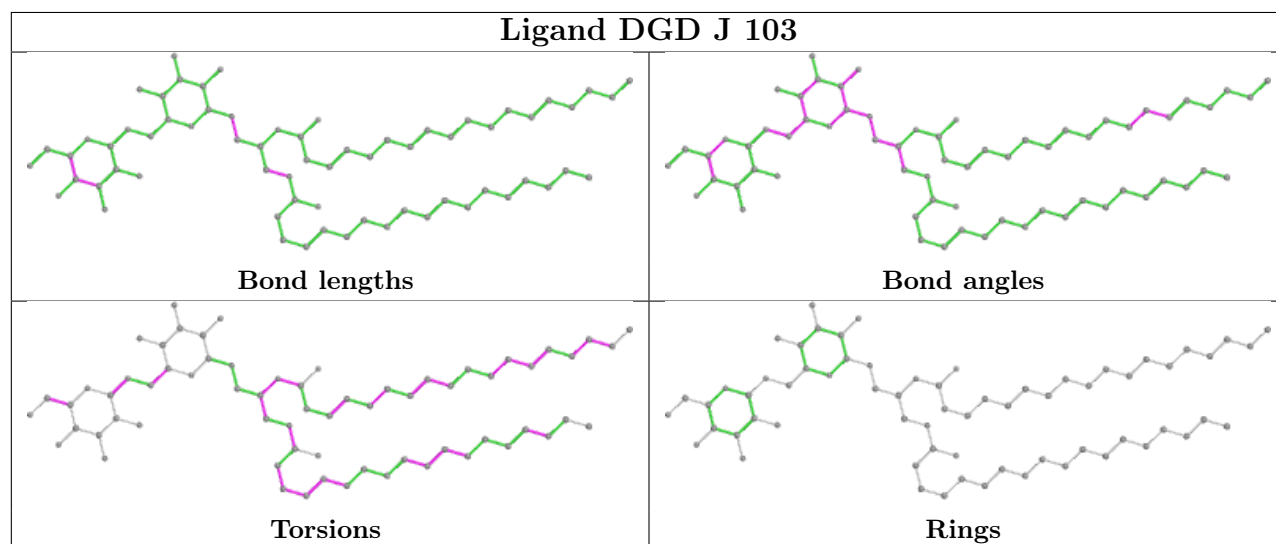
Ligand CLA B 810**Ligand DGD J 103**

Ligand CHL 3 608

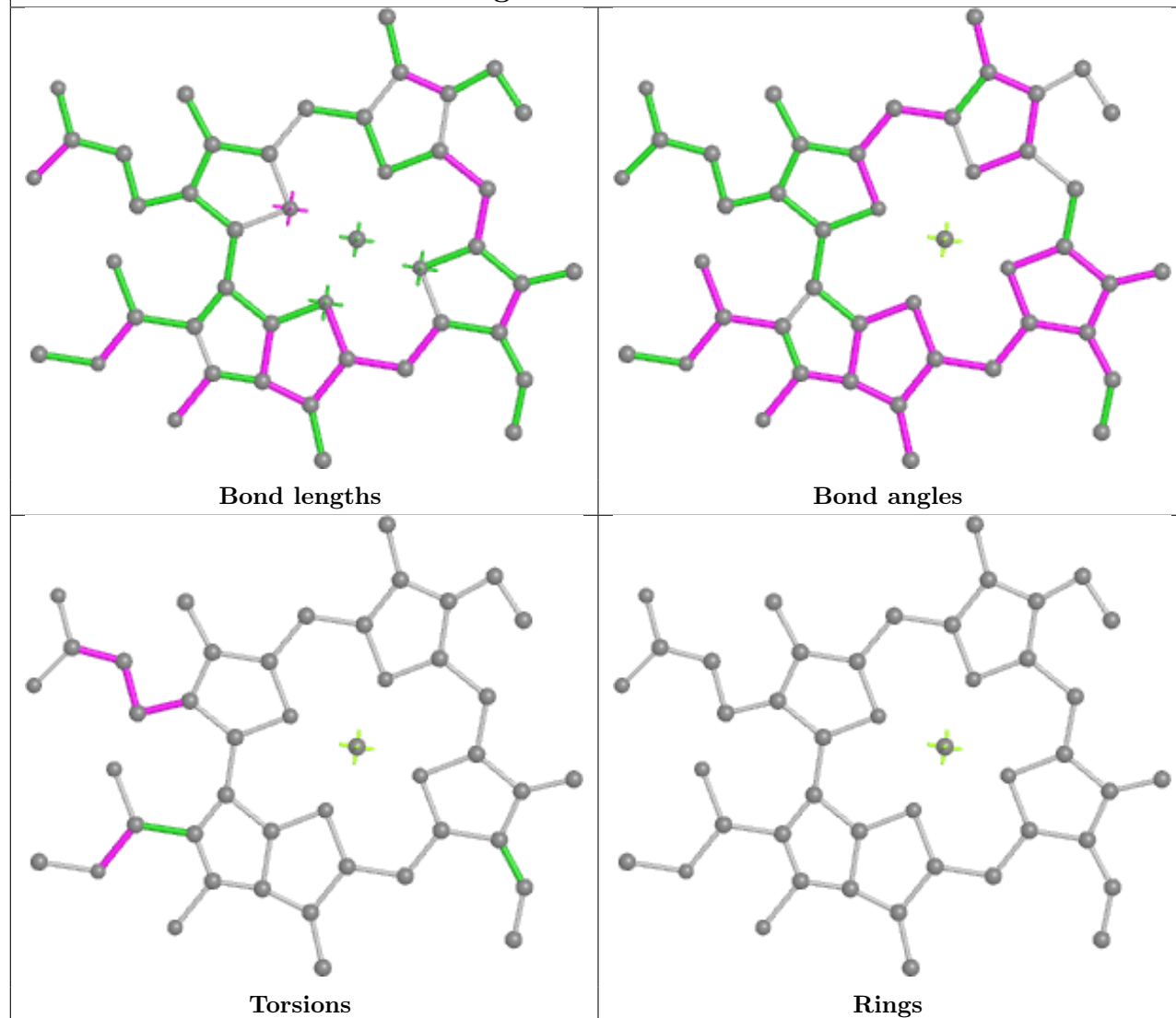

Ligand BCR G 205

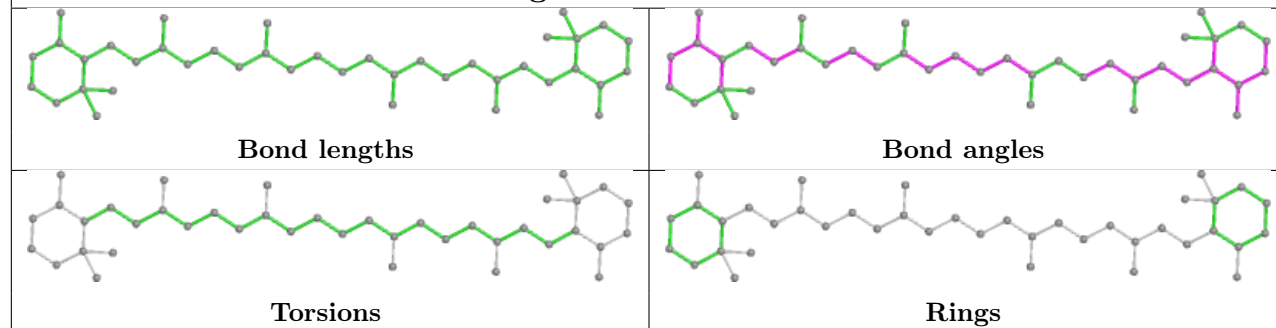

Ligand CHL 2 608

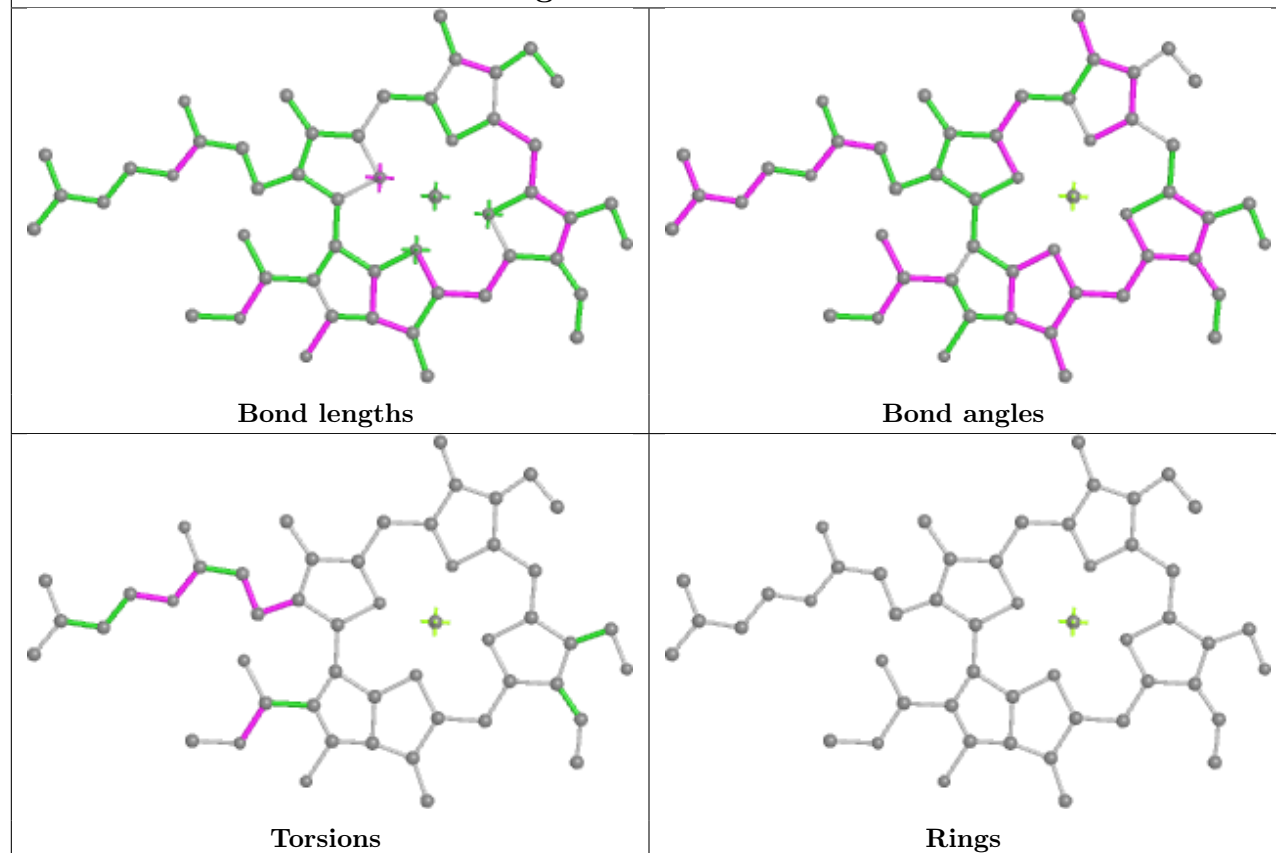

Ligand CLA A 809

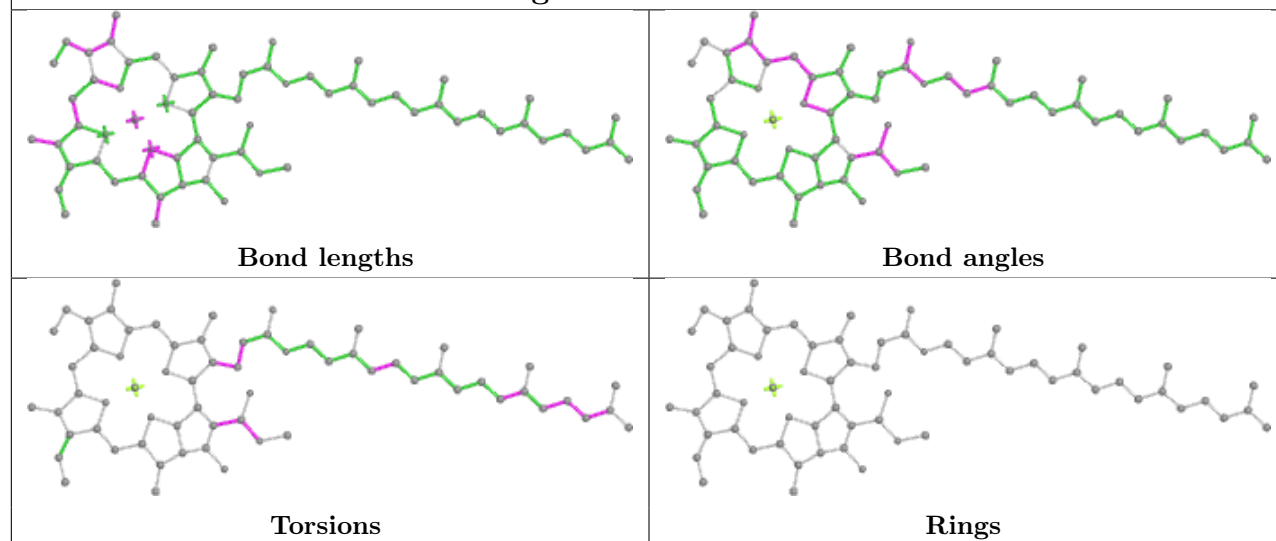

Ligand CLA N 1001

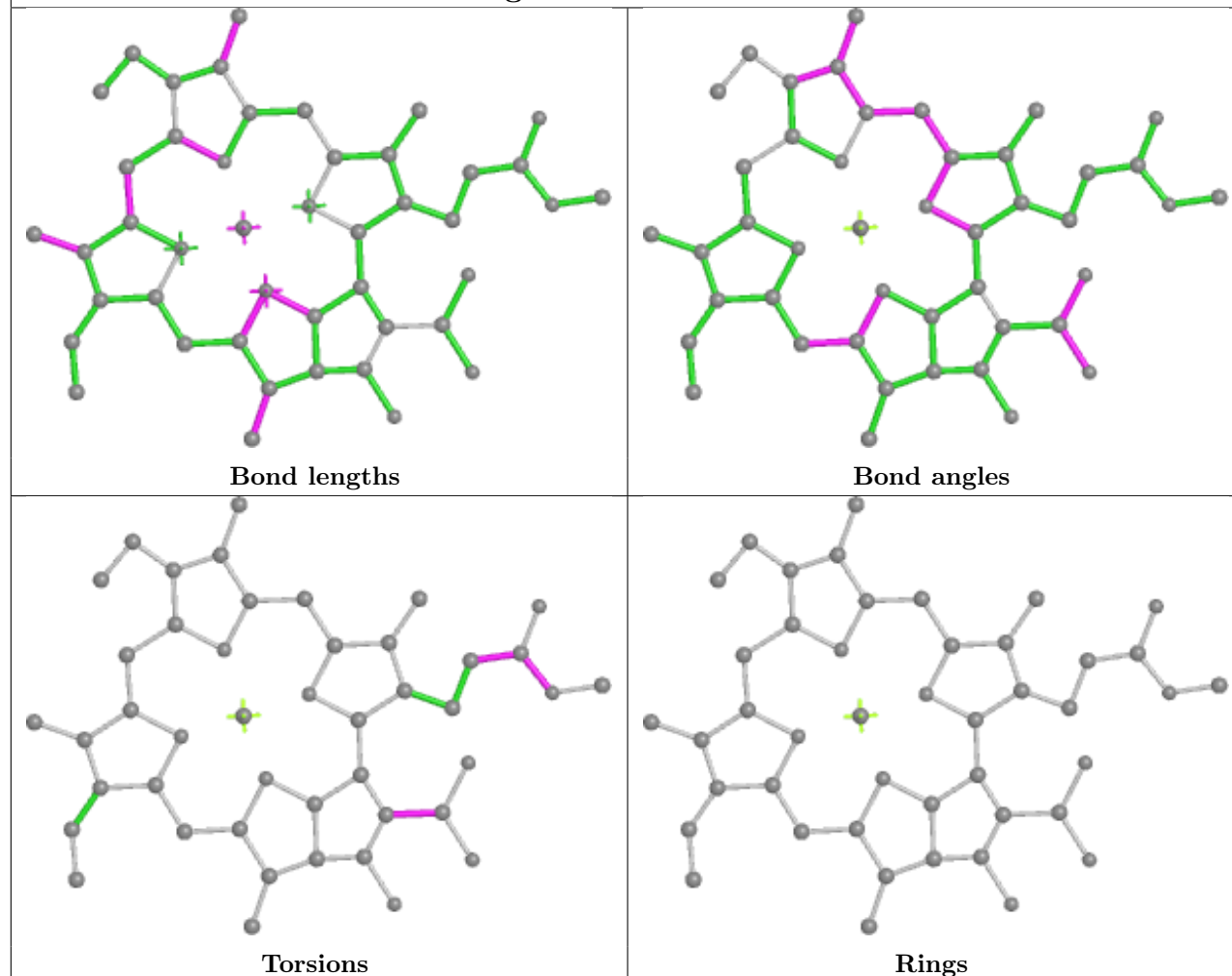

Ligand BCR B 846

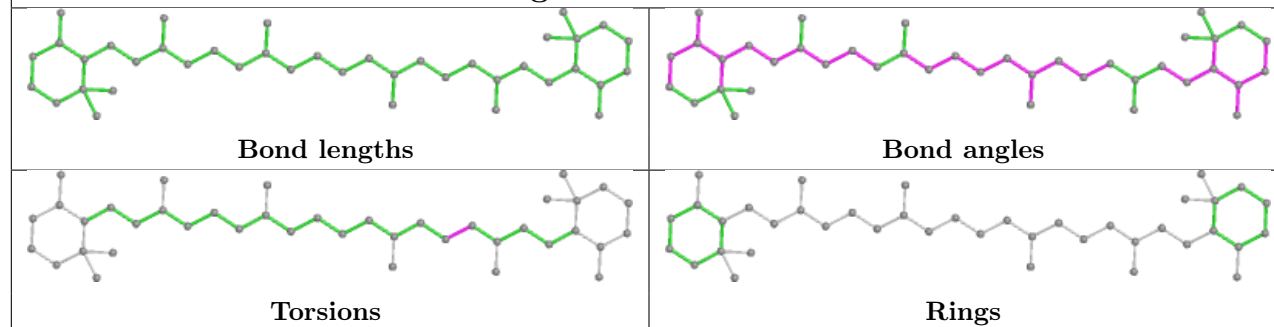

Ligand CLA X 613

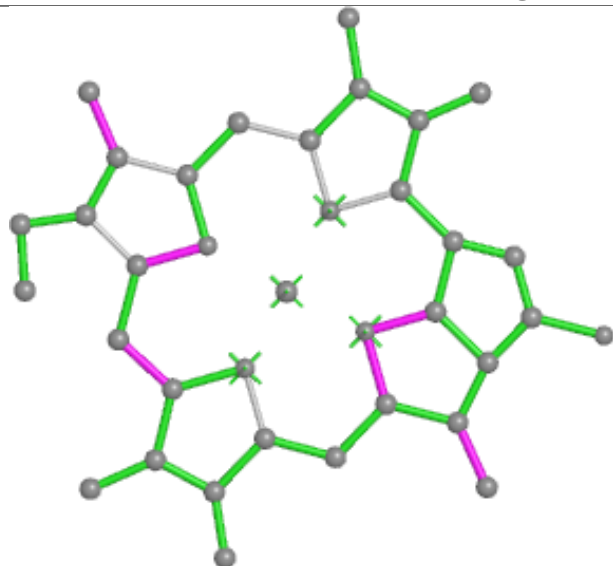

Bond lengths

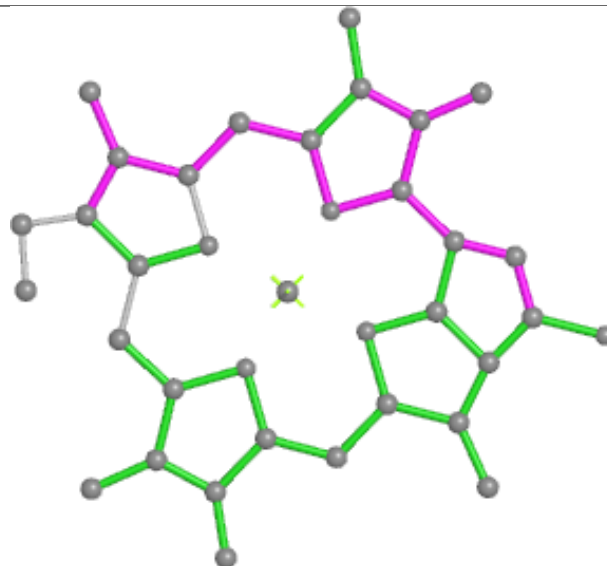

Bond angles

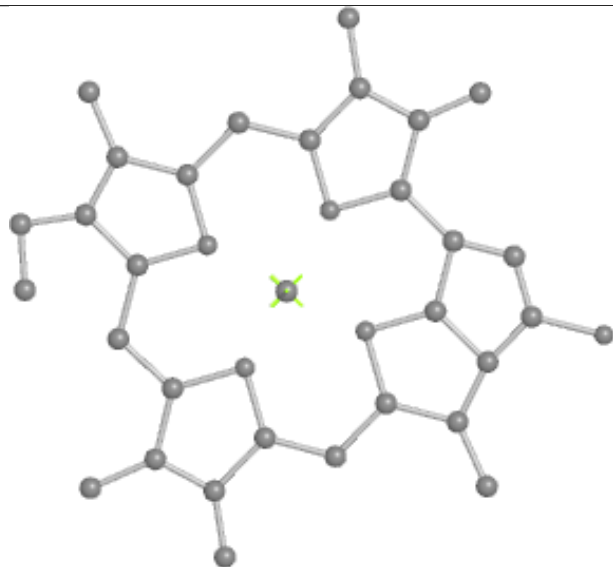

Torsions

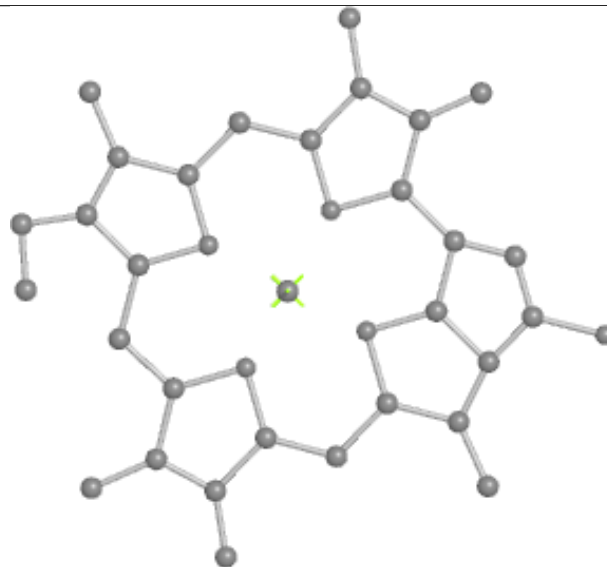

Rings

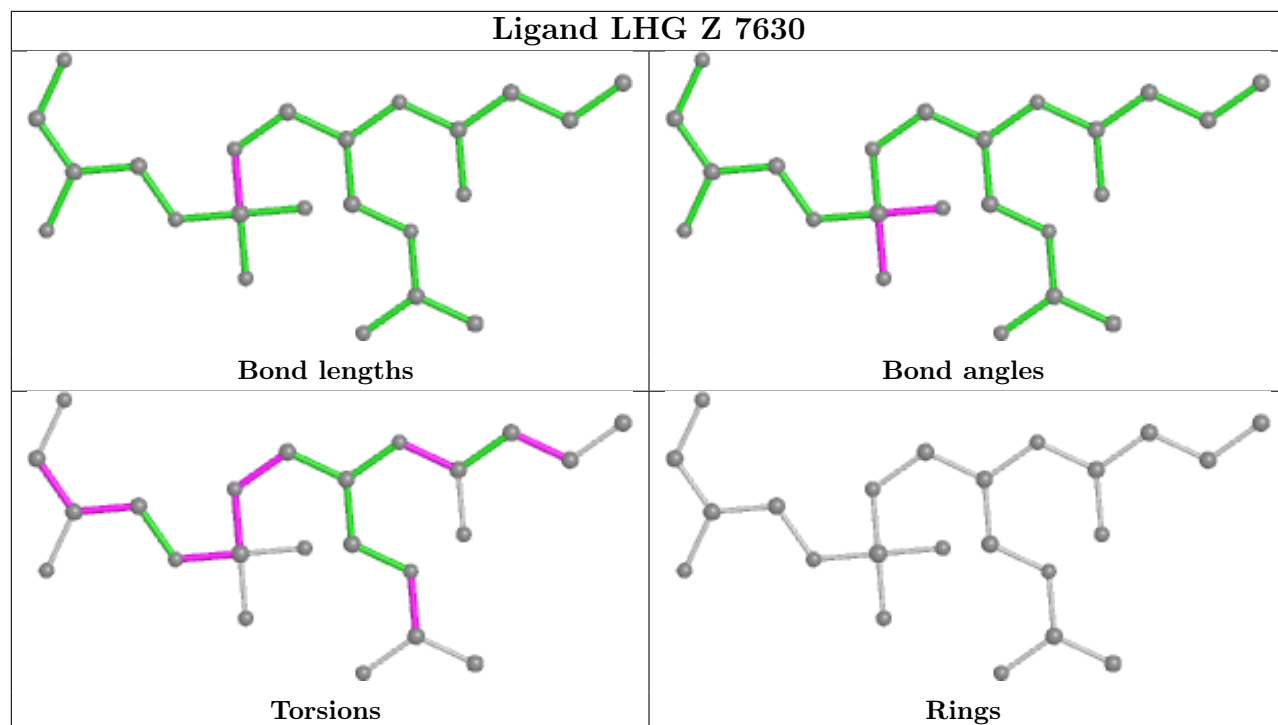

Ligand CLA Y 602

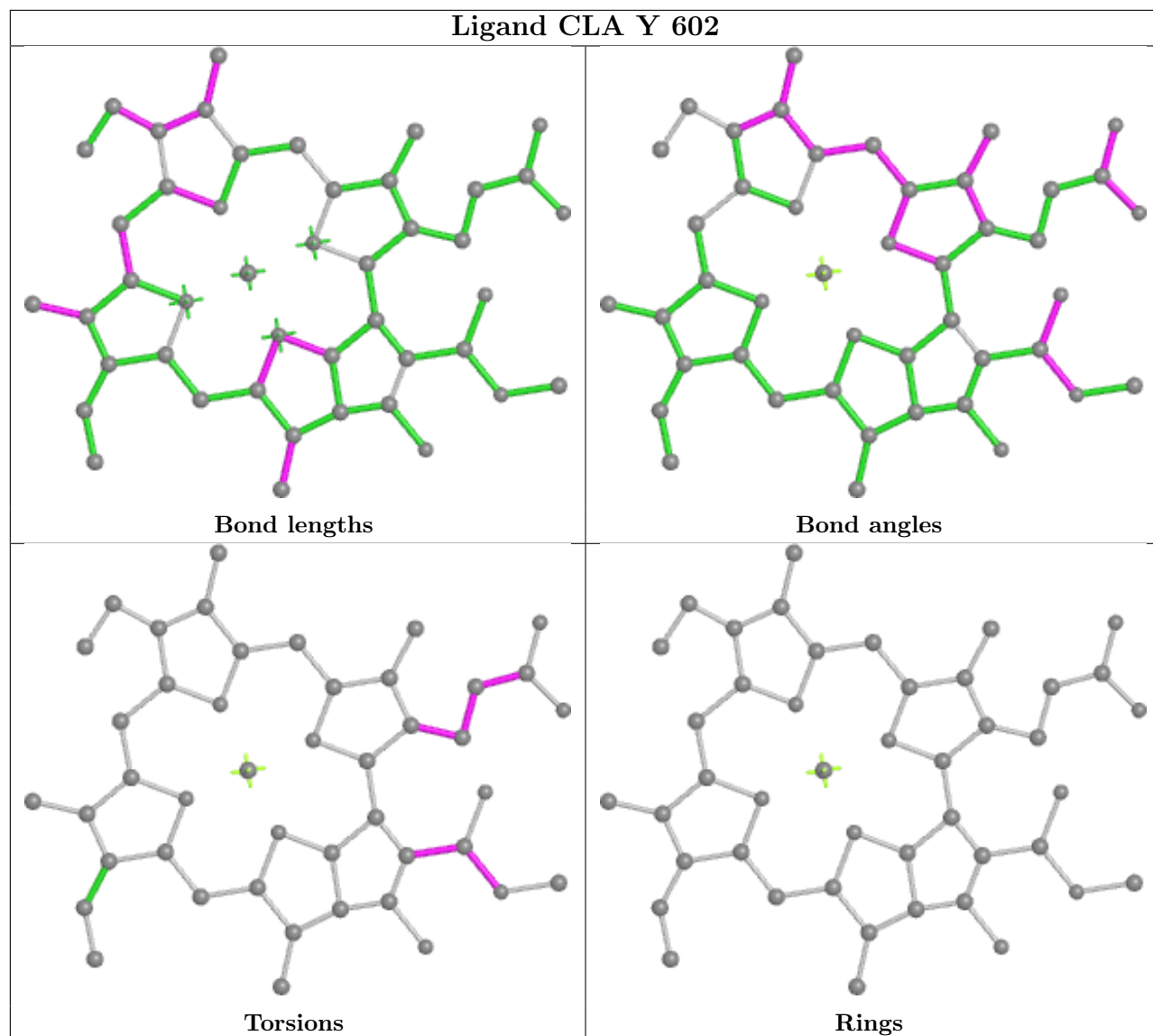

Ligand CHL 4 608

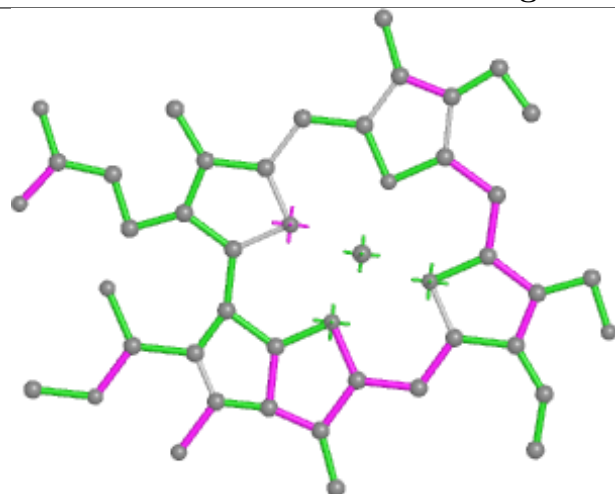

Bond lengths

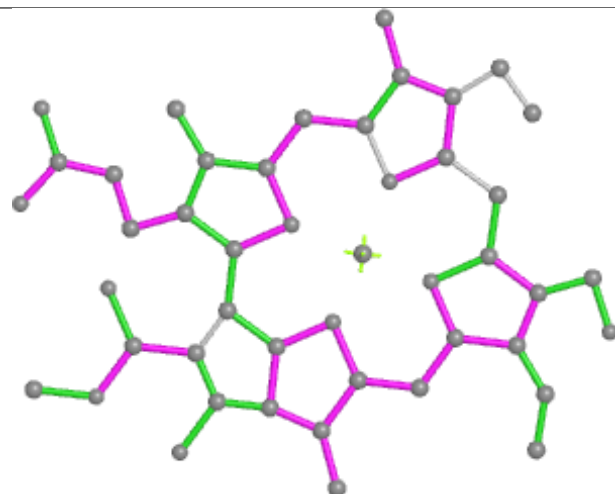

Bond angles

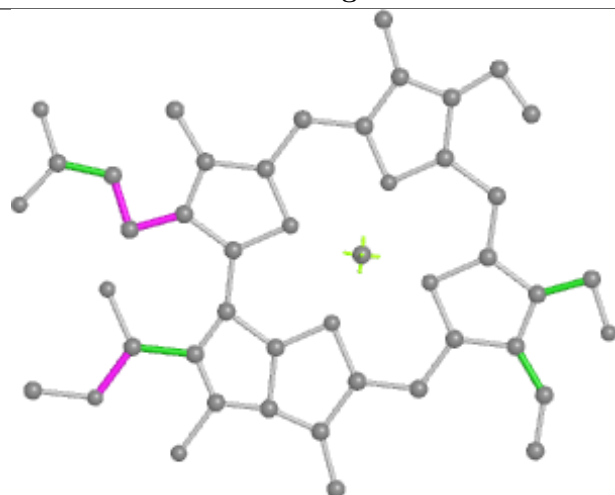

Torsions

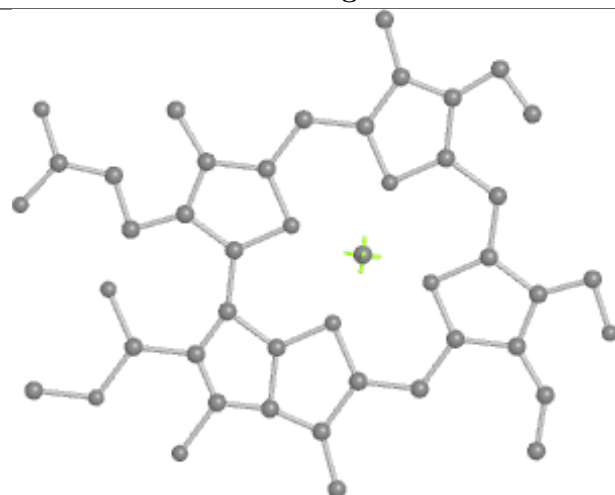

Rings

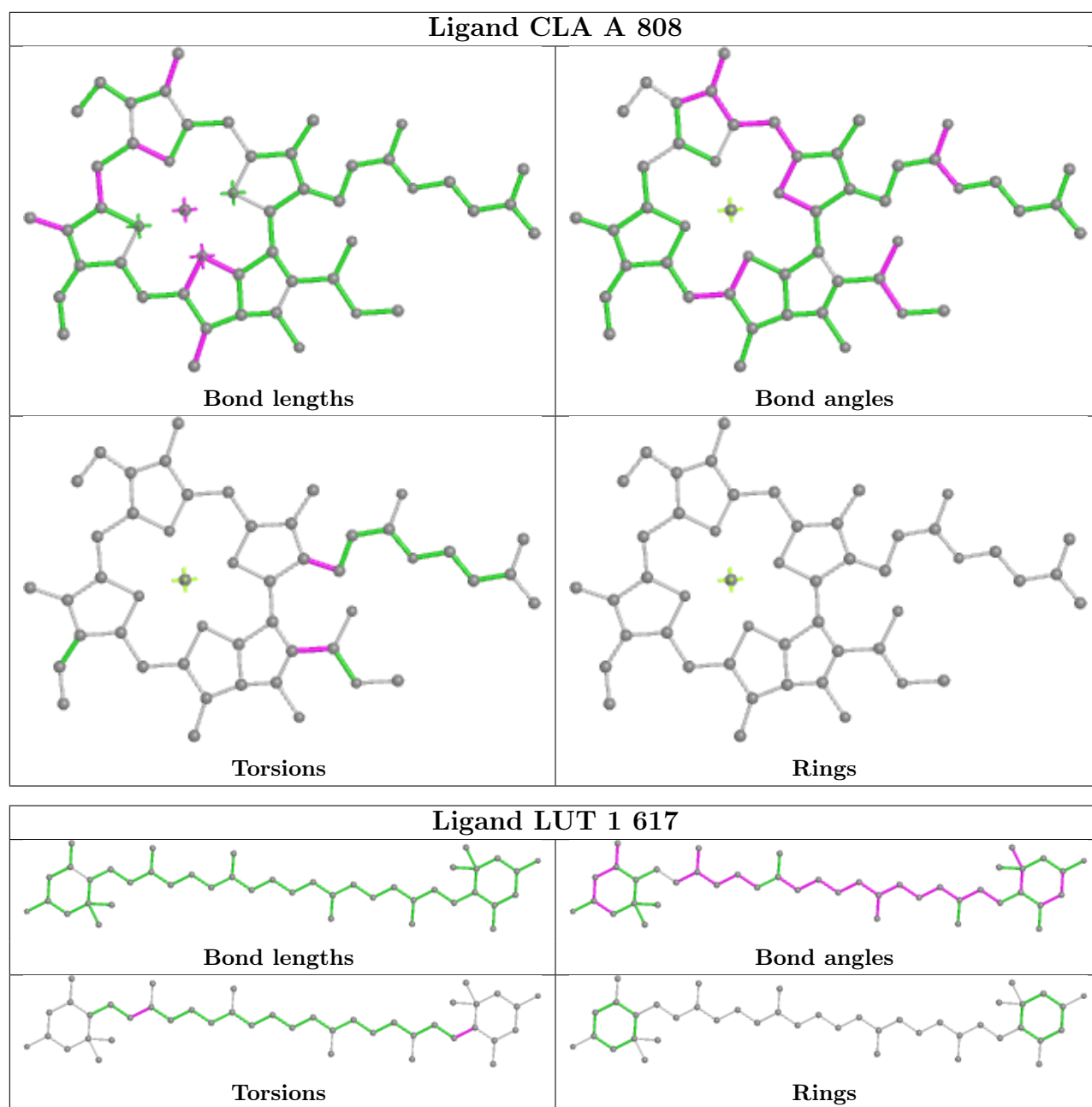

Ligand CHL Y 608

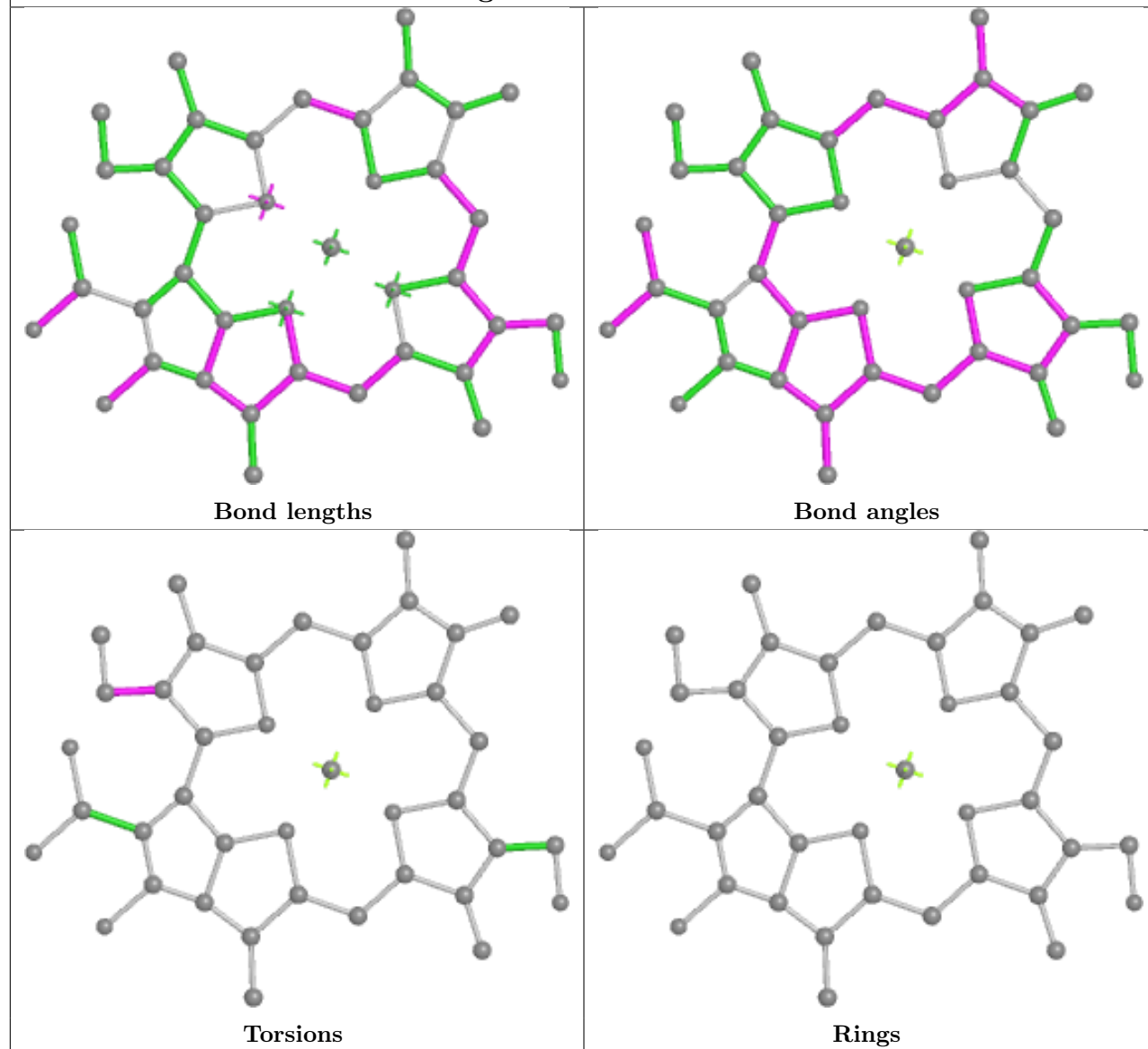

Ligand BCR B 844

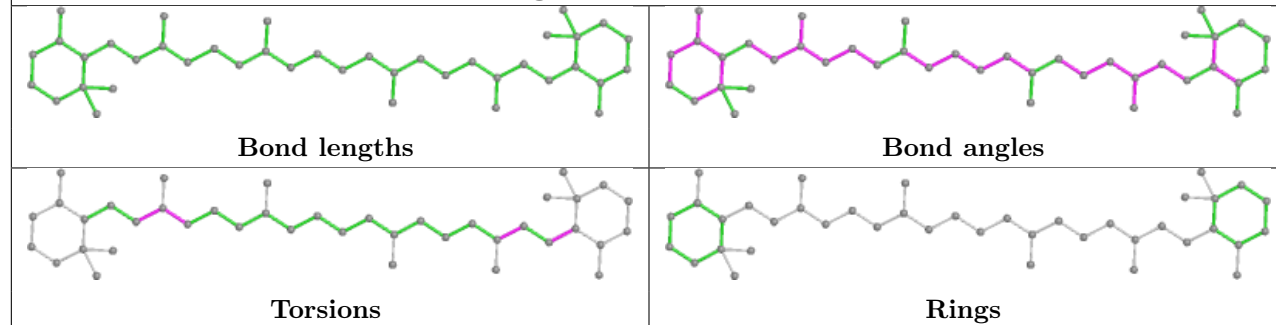

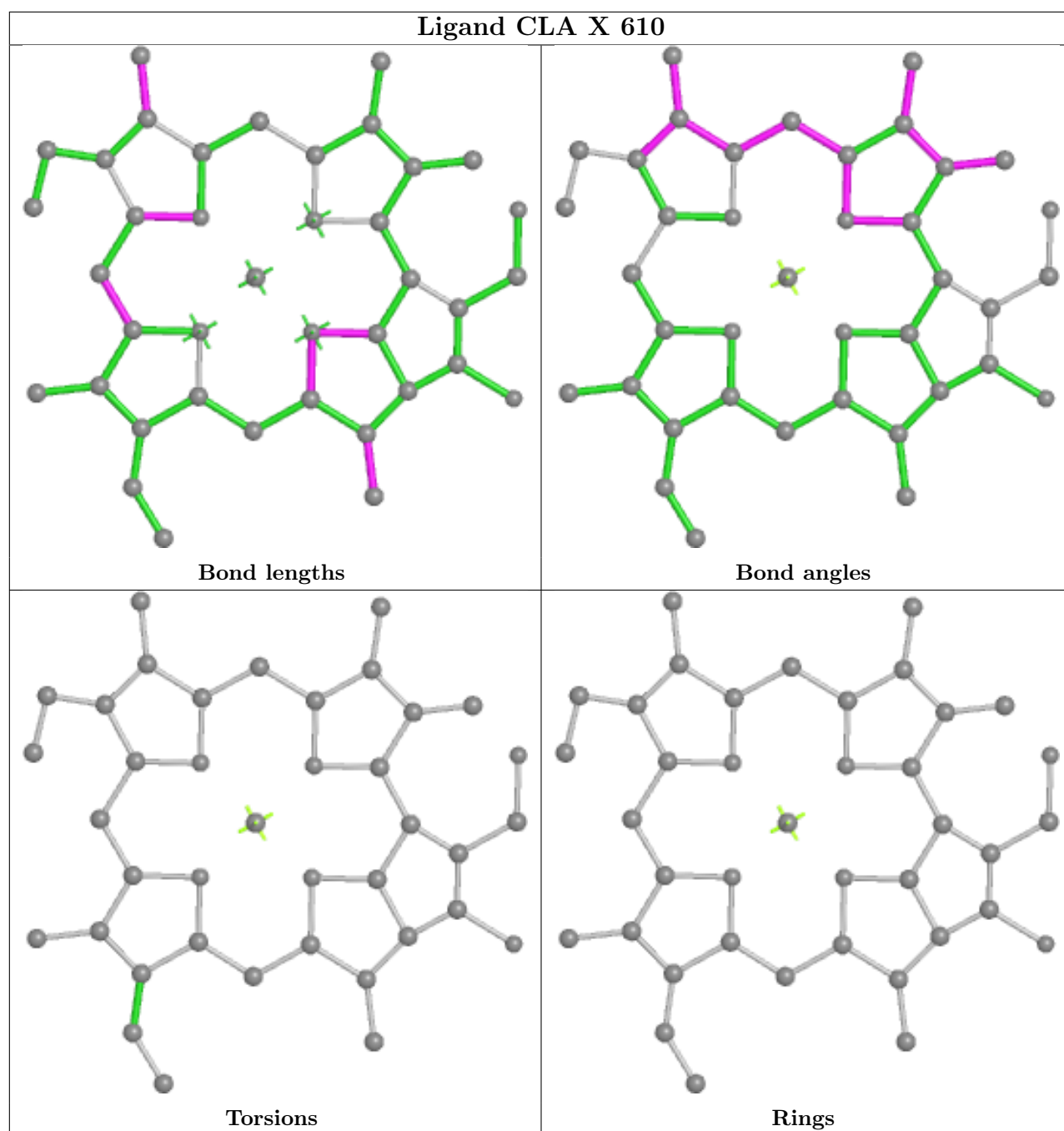

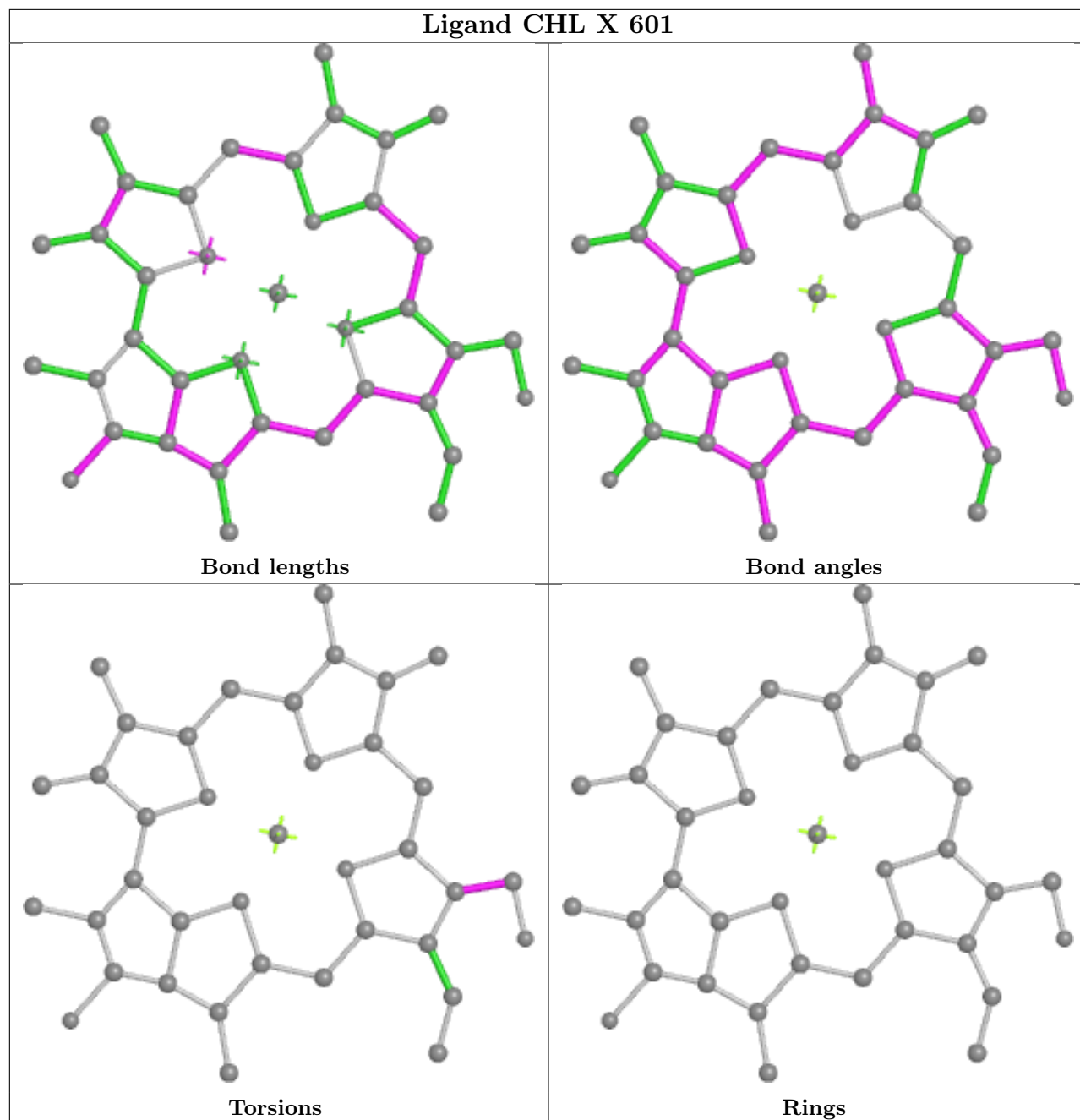

Ligand CLA Y 613

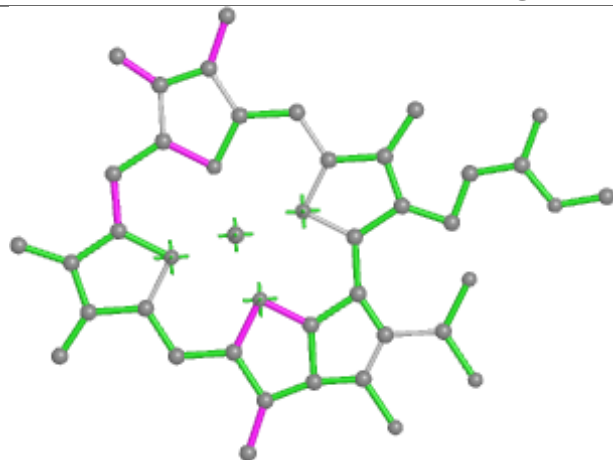

Bond lengths

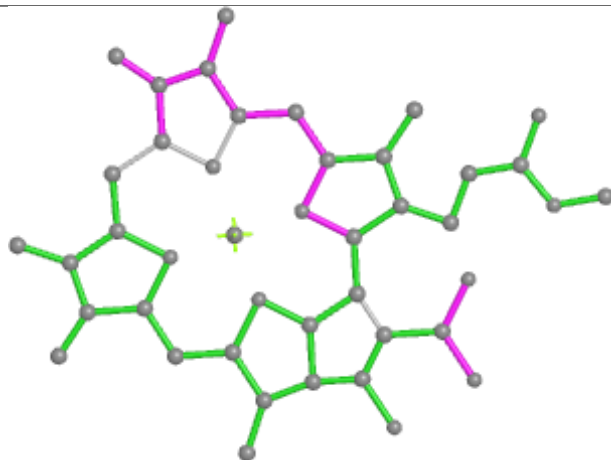

Bond angles

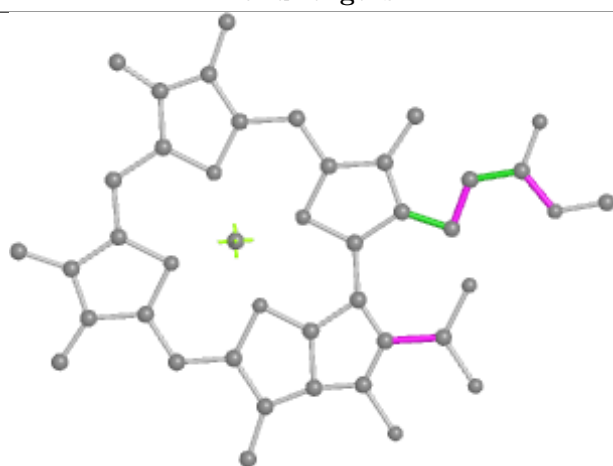

Torsions

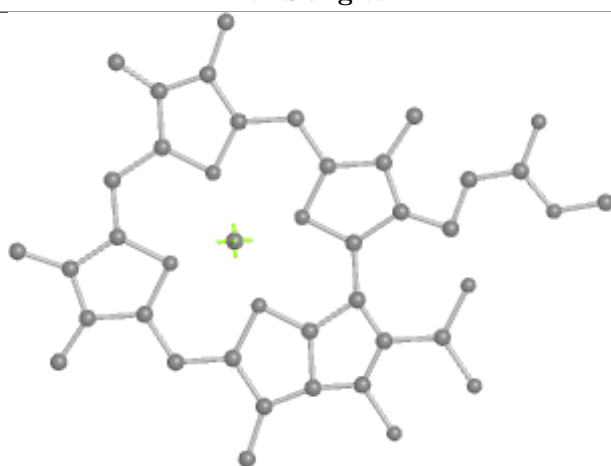

Rings

Ligand CLA A 803

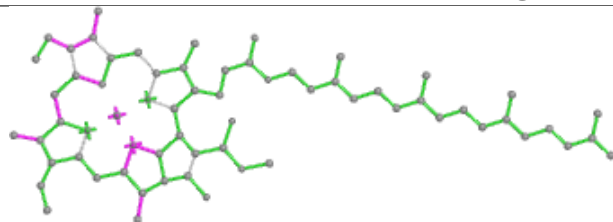

Bond lengths

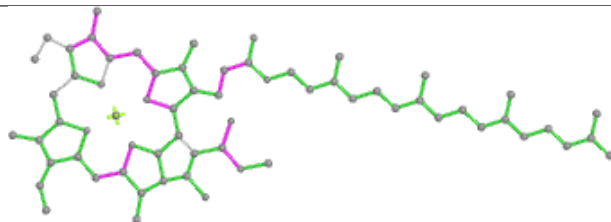

Bond angles

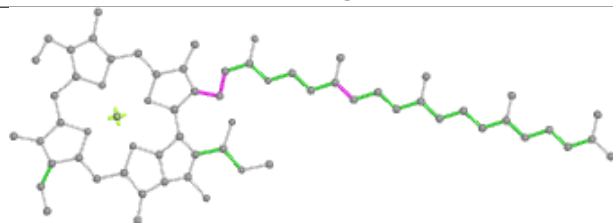

Torsions

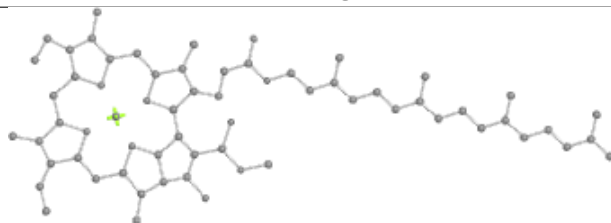

Rings

Ligand CLA K 204

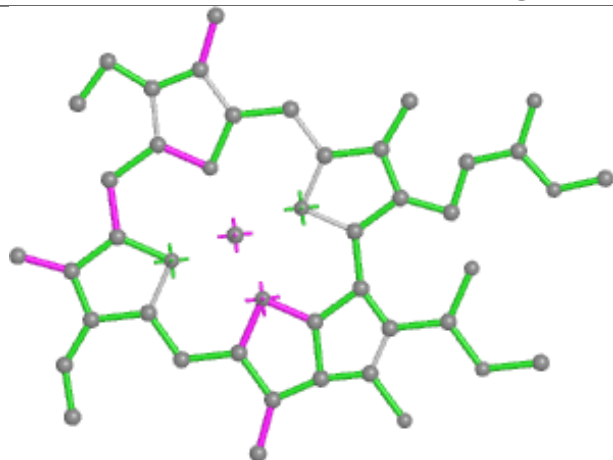

Bond lengths

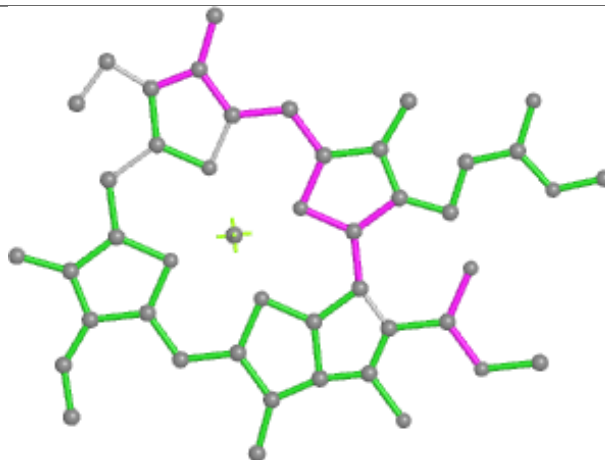

Bond angles

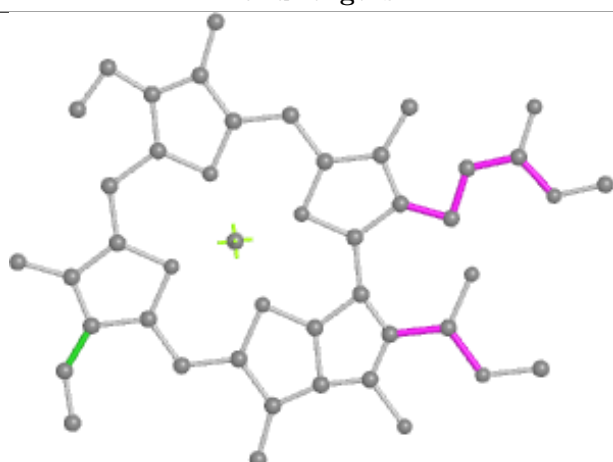

Torsions

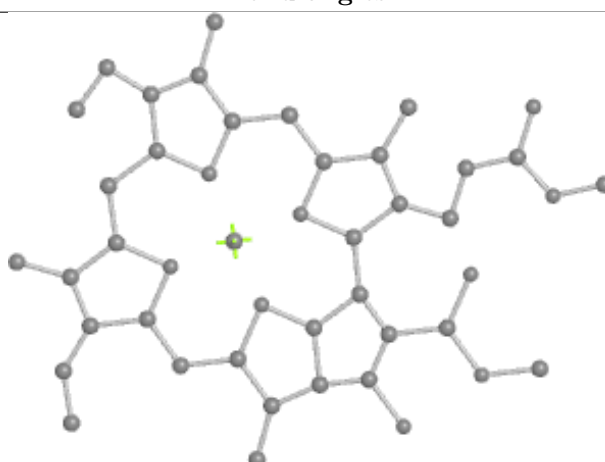

Rings

Ligand BCR A 848

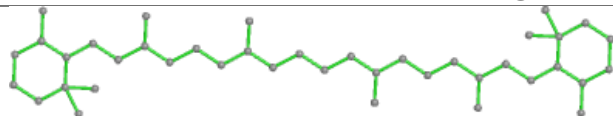

Bond lengths

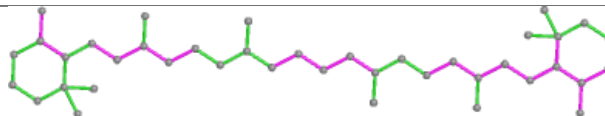

Bond angles

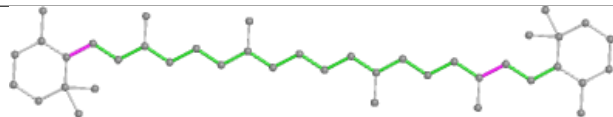

Torsions

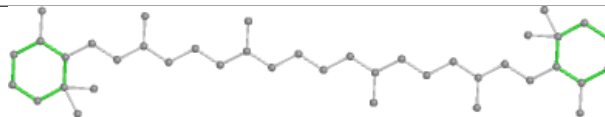

Rings

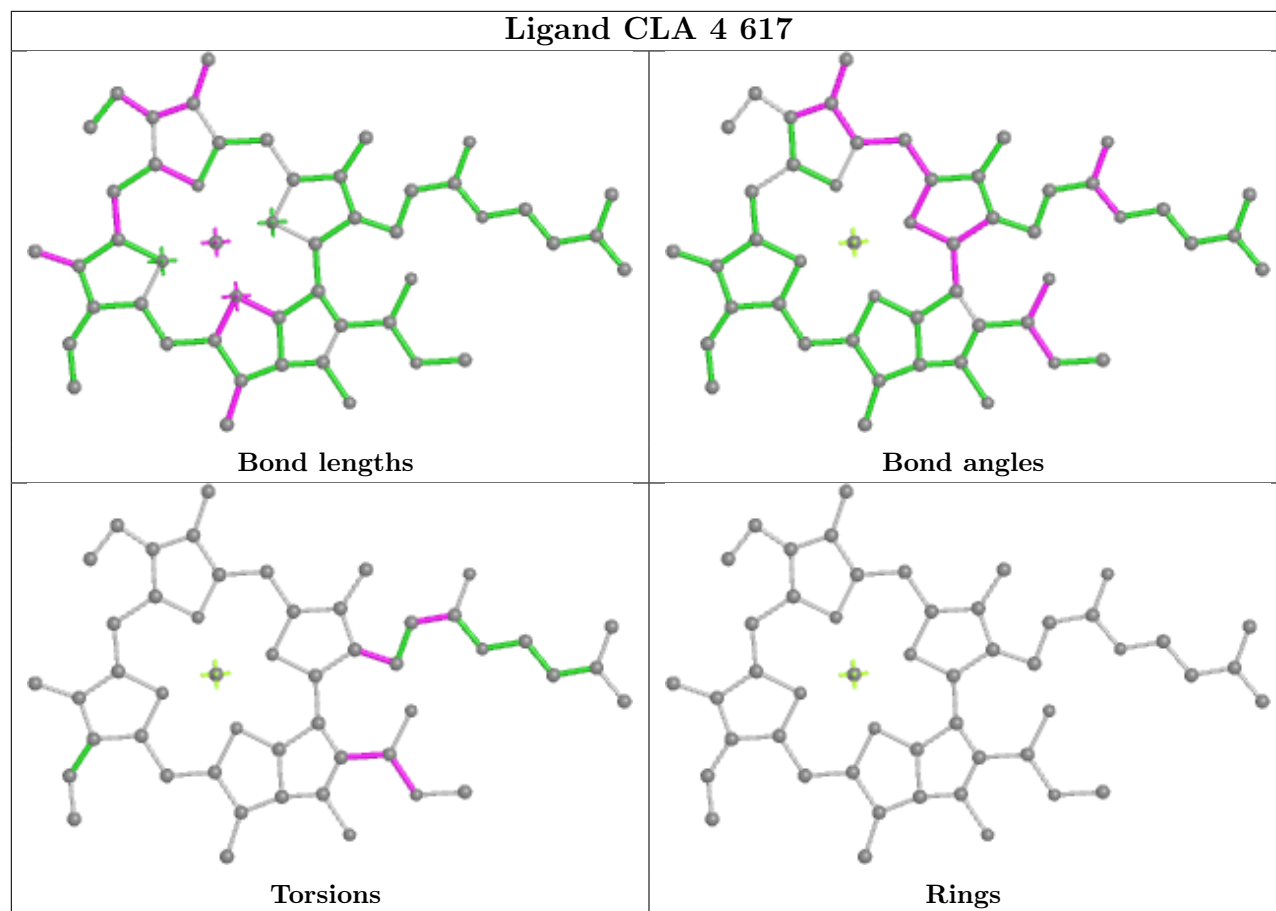
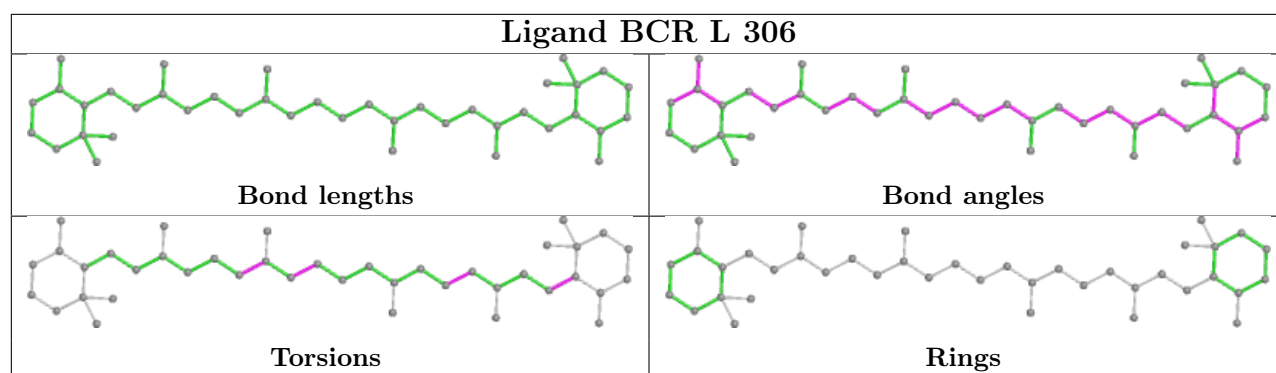

Ligand CHL 4 607

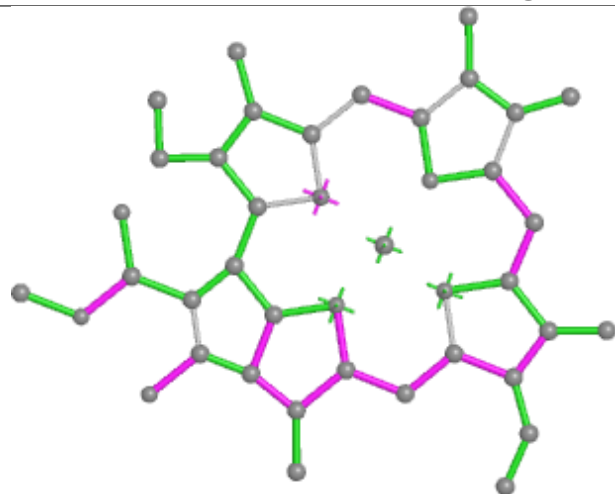

Bond lengths

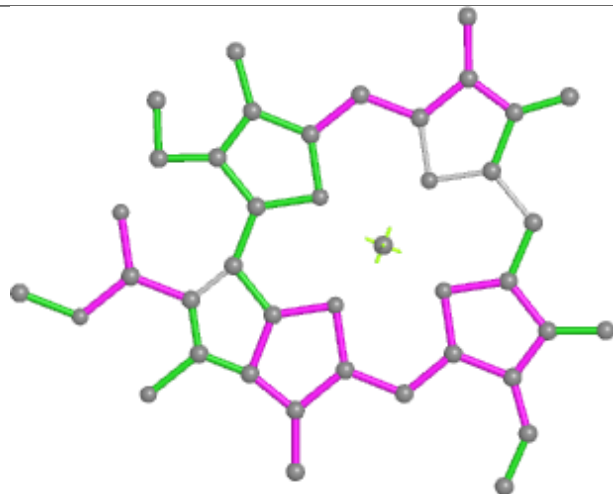

Bond angles

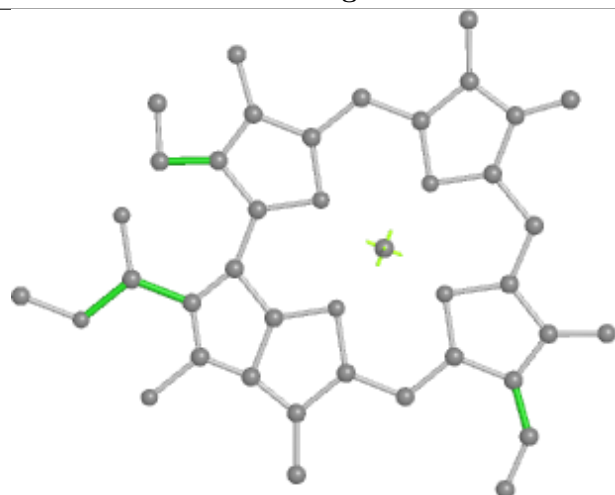

Torsions

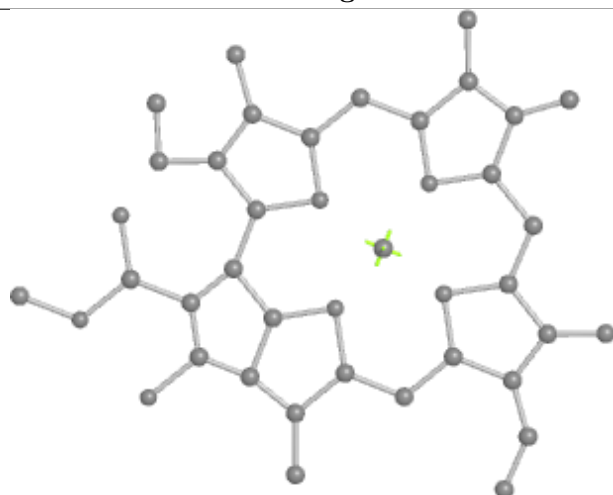

Rings

Ligand CLA A 816

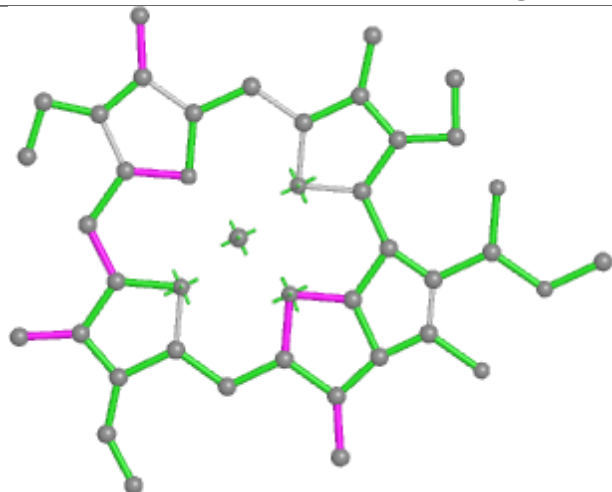

Bond lengths

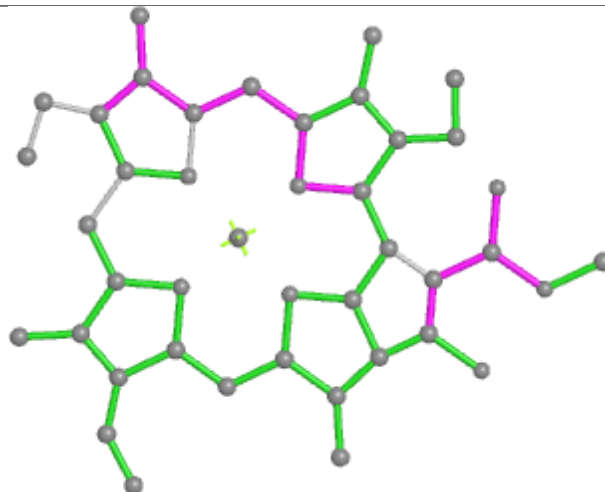

Bond angles

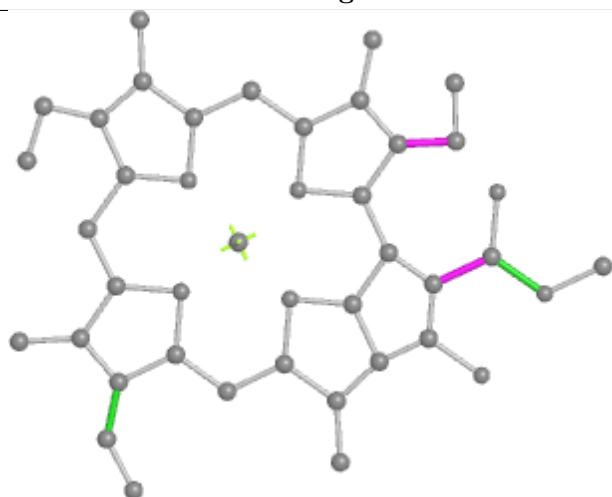

Torsions



Rings

Ligand CLA 1 611

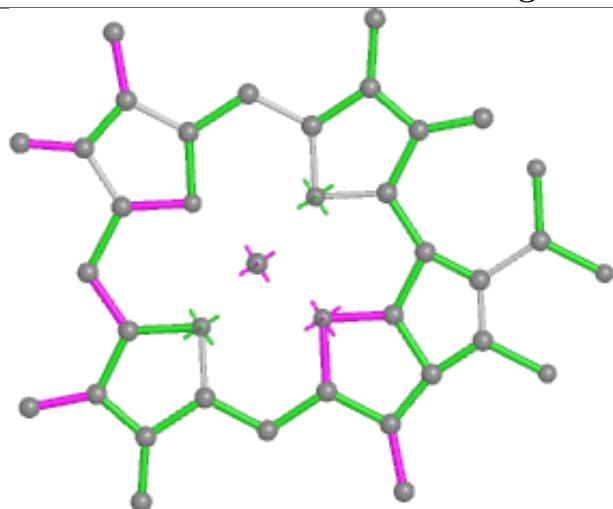

Bond lengths

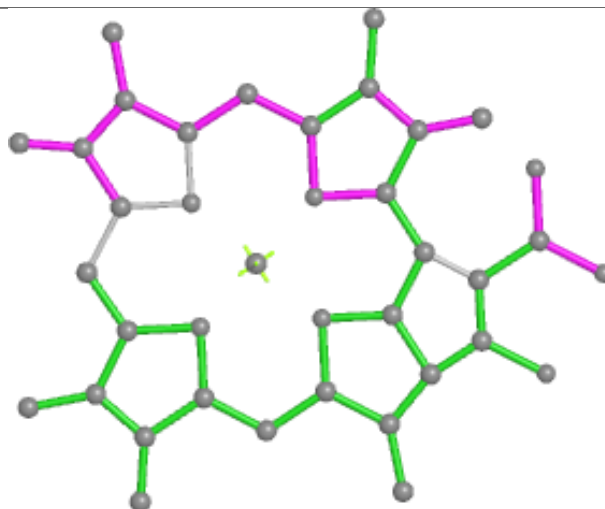

Bond angles

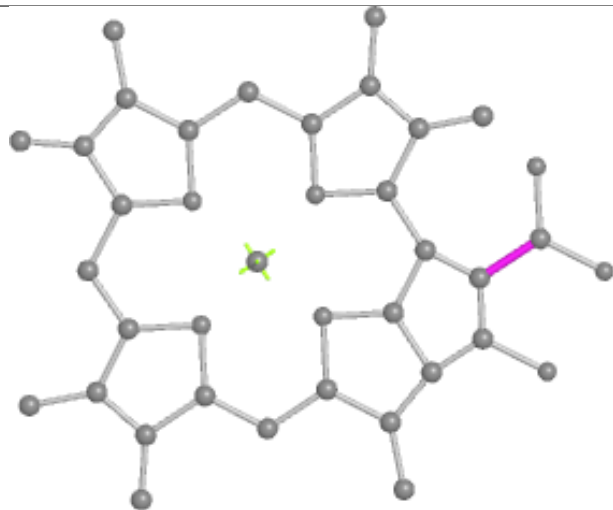

Torsions

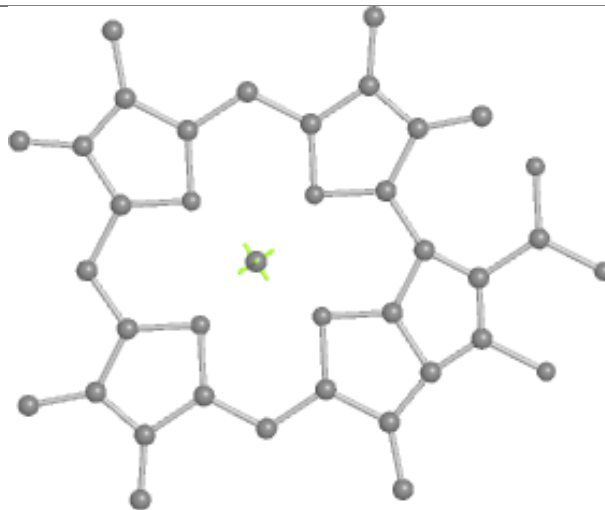

Rings

Ligand CLA B 835

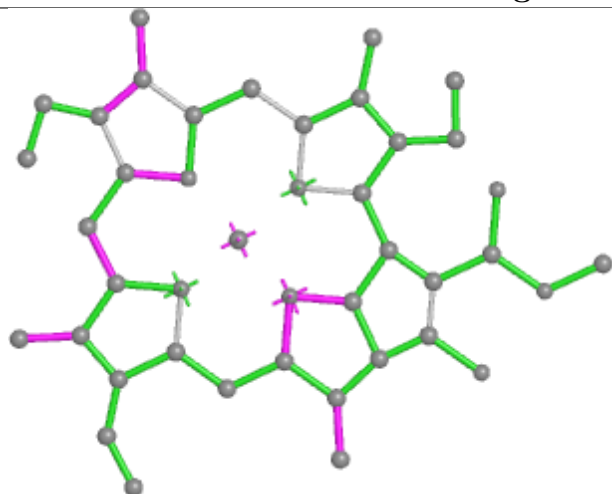

Bond lengths

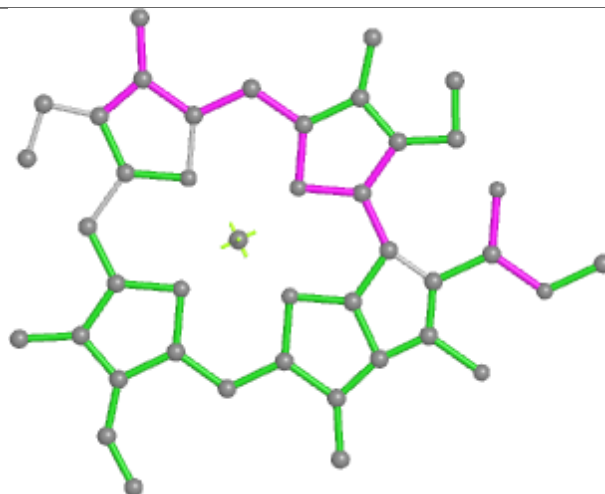

Bond angles

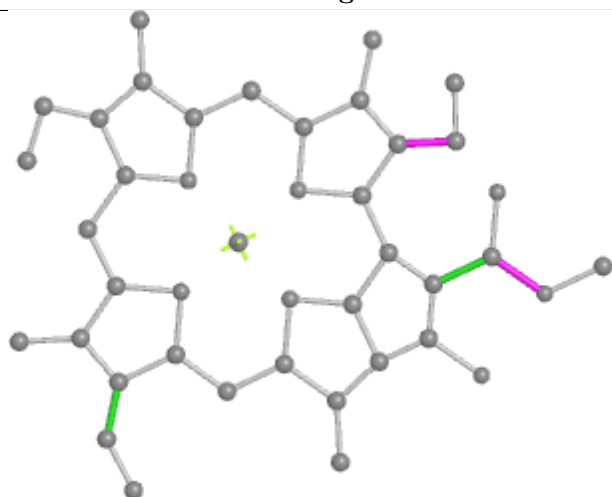

Torsions



Rings

Ligand CLA 3 609

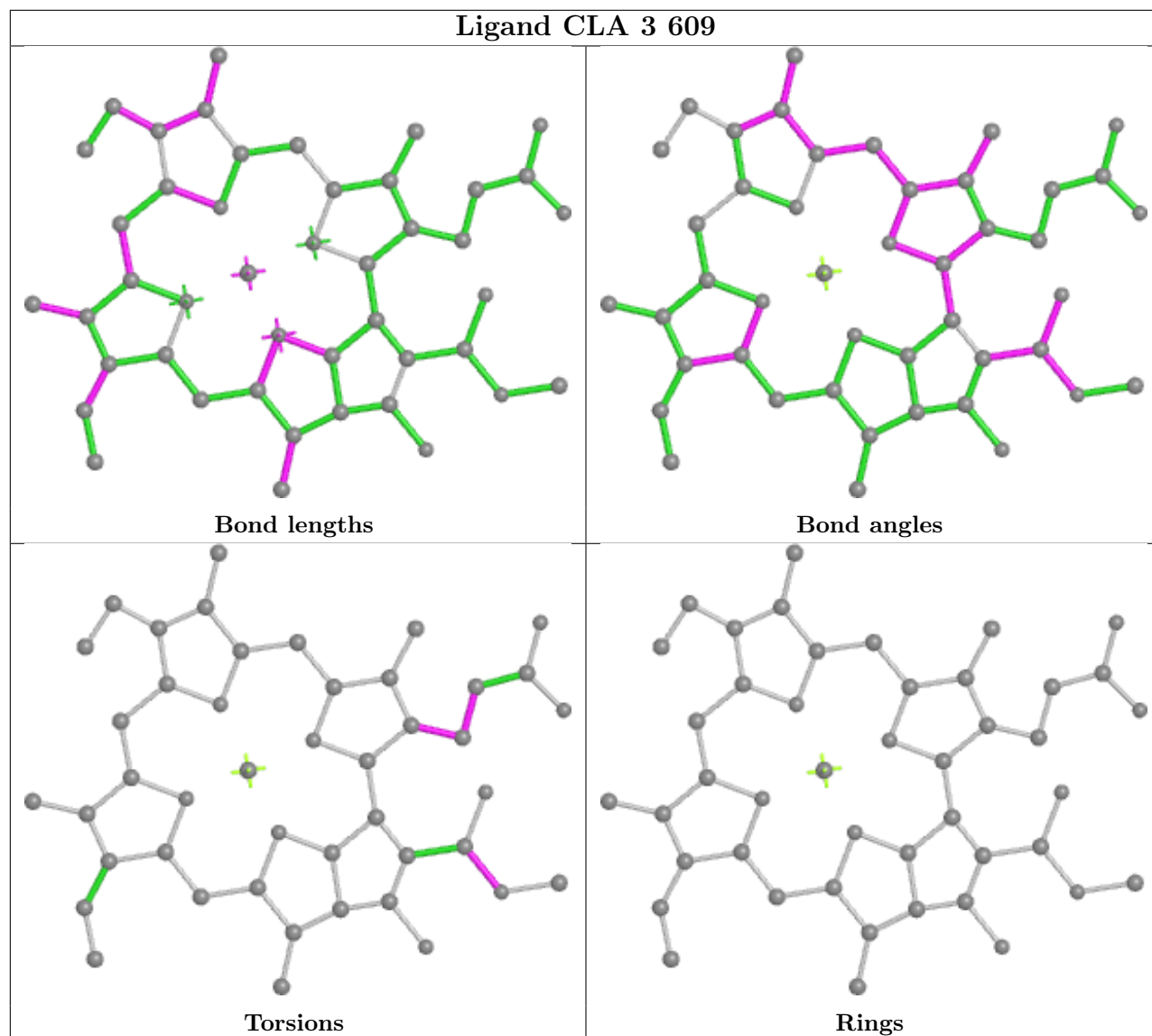

Ligand CLA 1 608

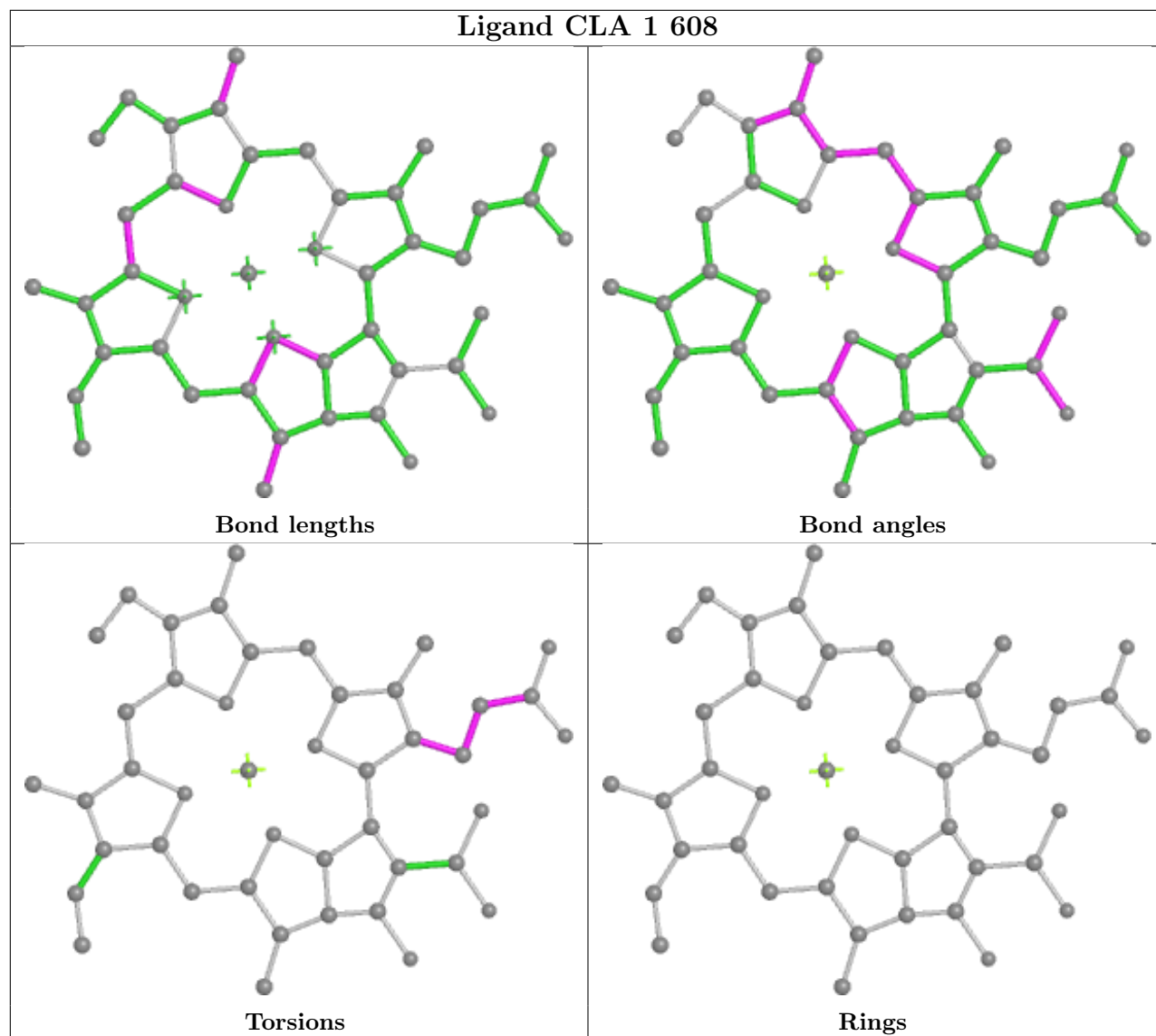

Ligand CLA 2 609

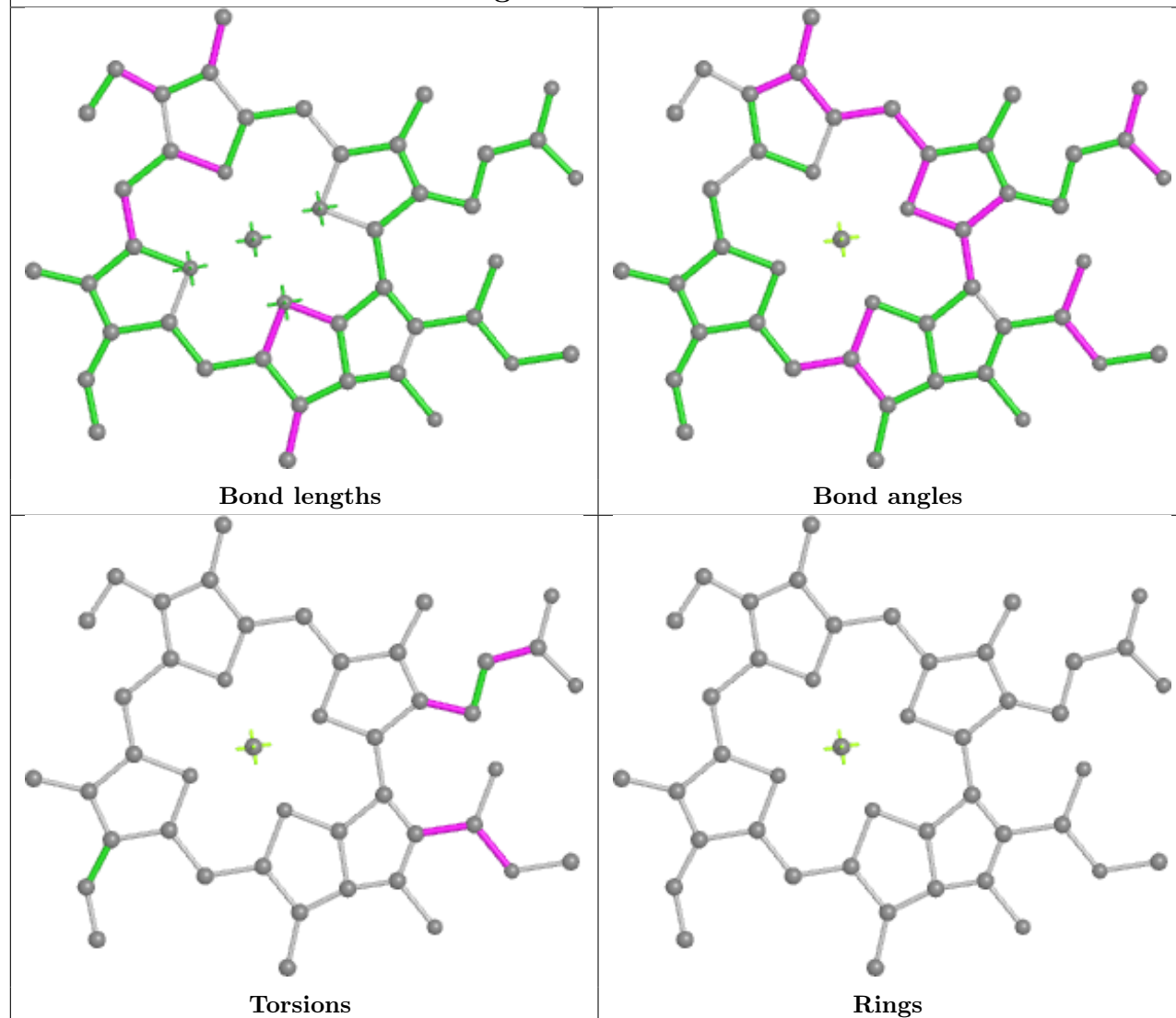

Ligand BCR B 848

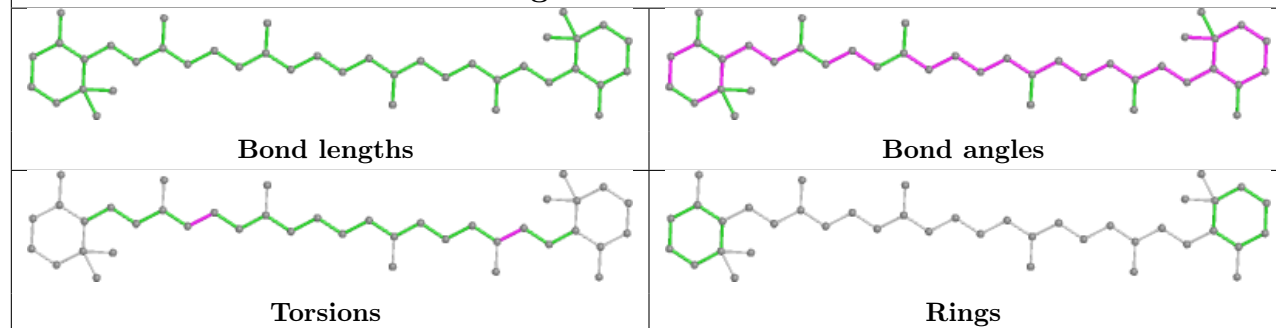

Ligand CLA B 808

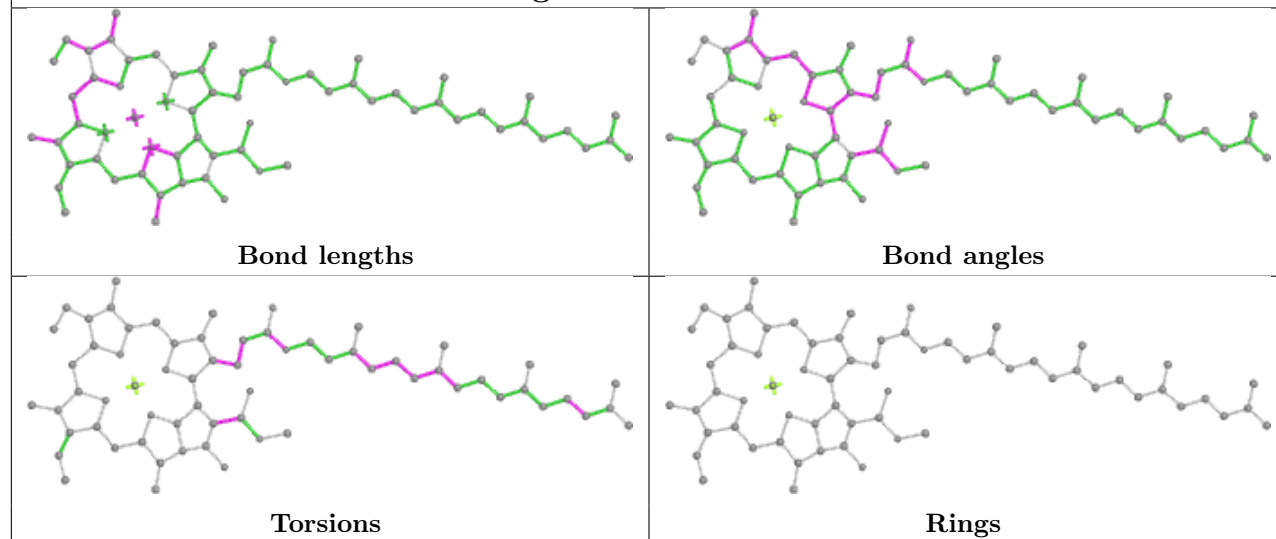

Ligand CHL Z 609

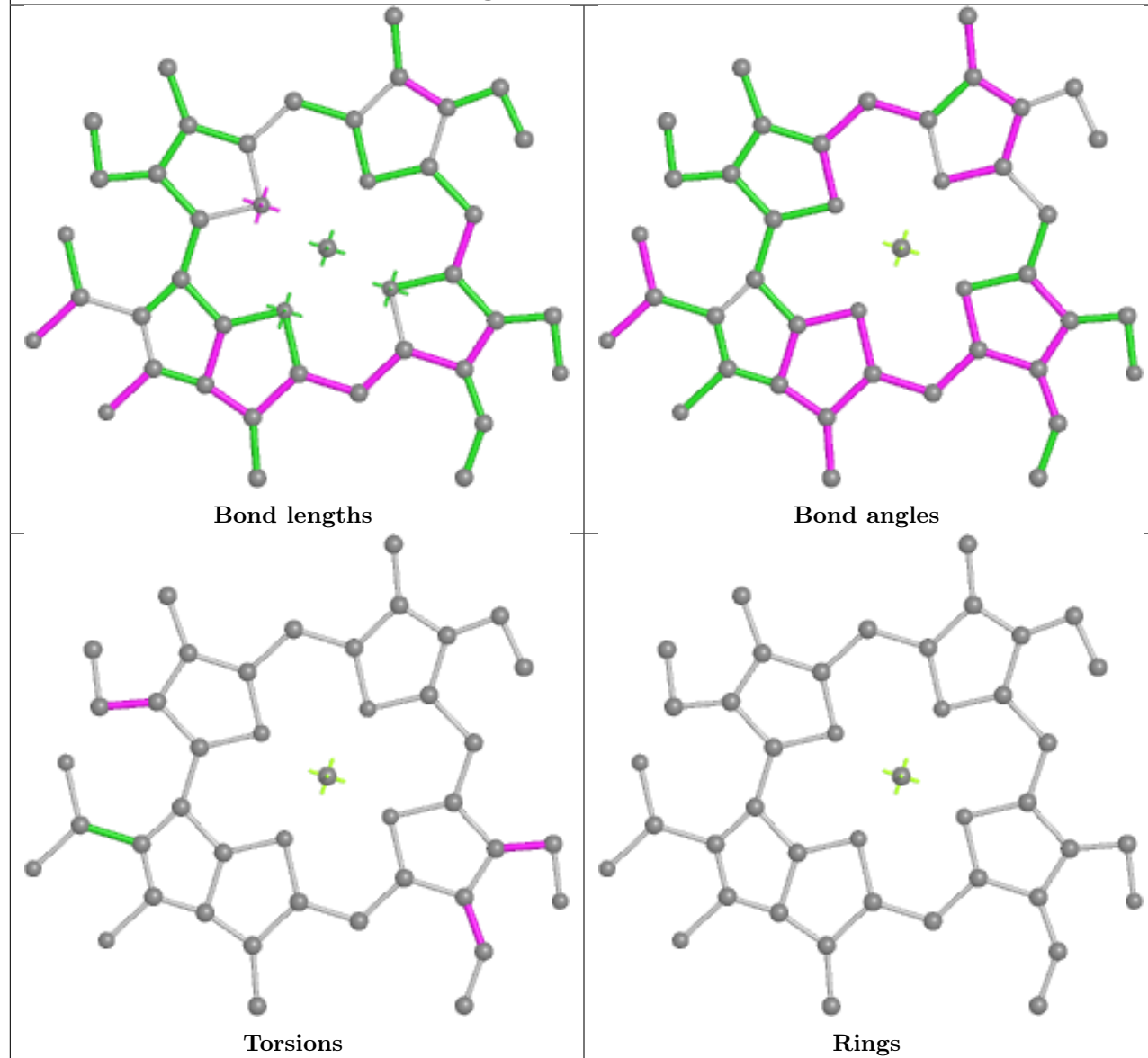

Ligand CLA B 831

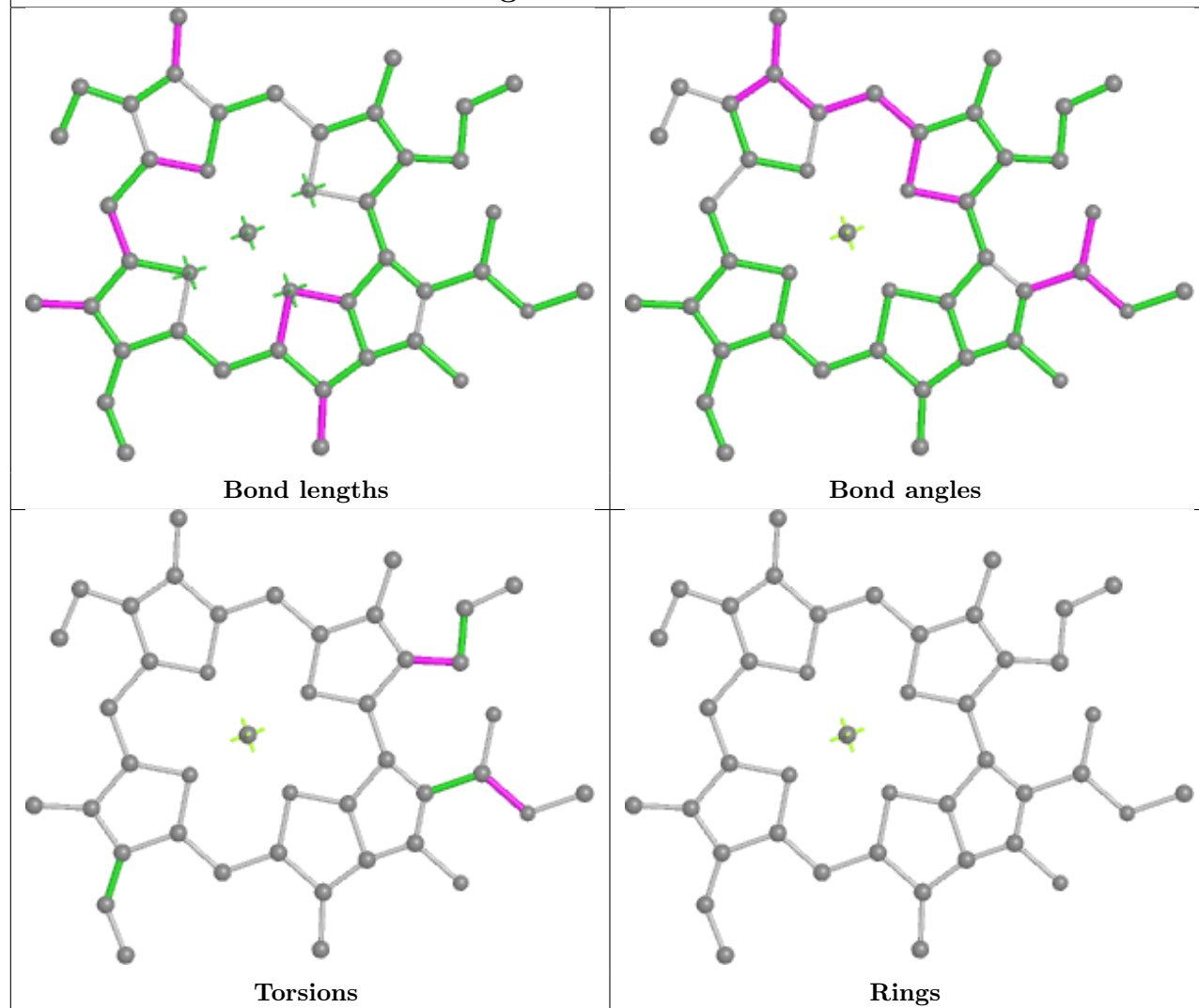

Ligand BCR 2 621

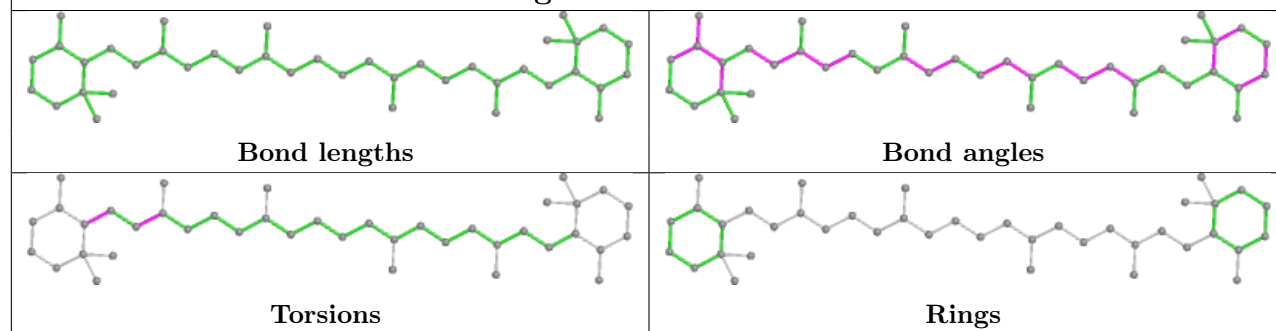

Ligand CLA A 832

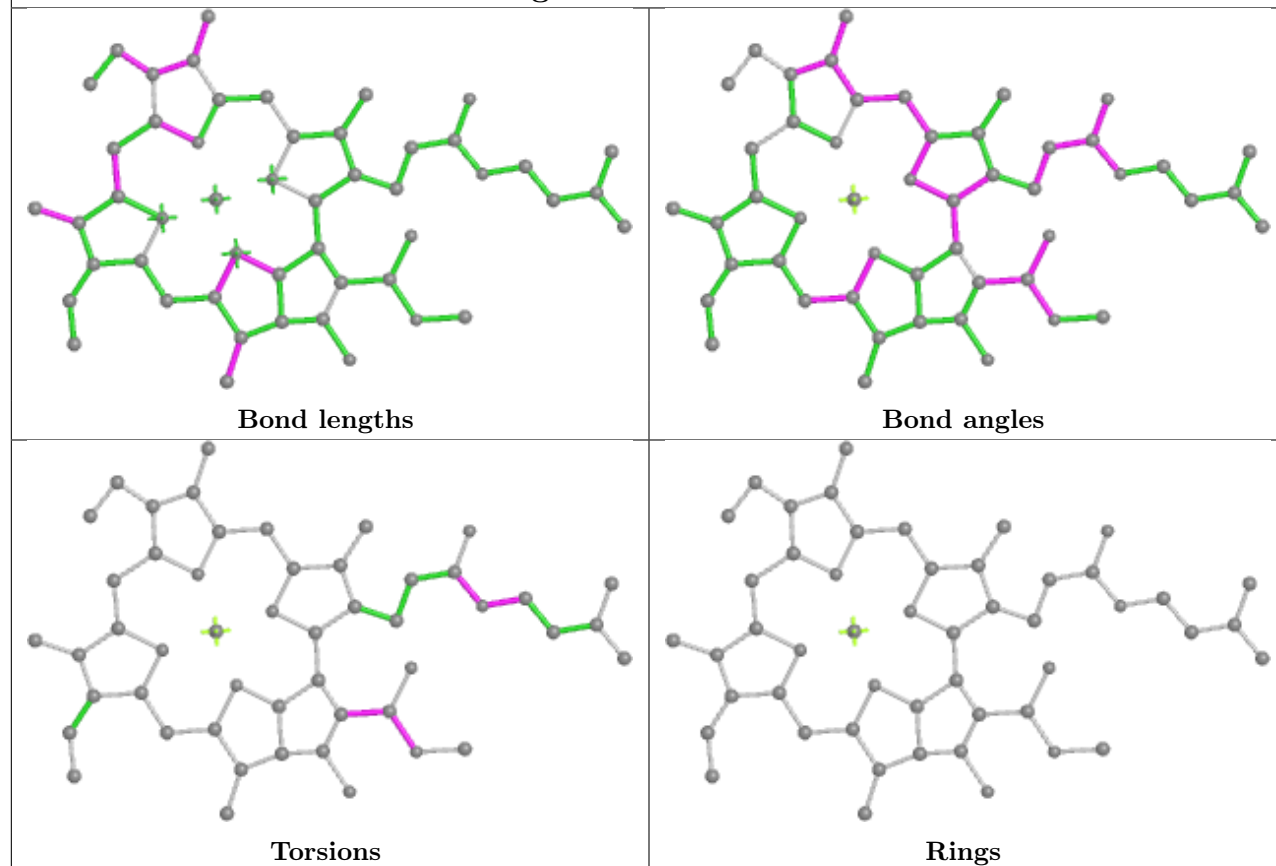

Ligand CLA L 303

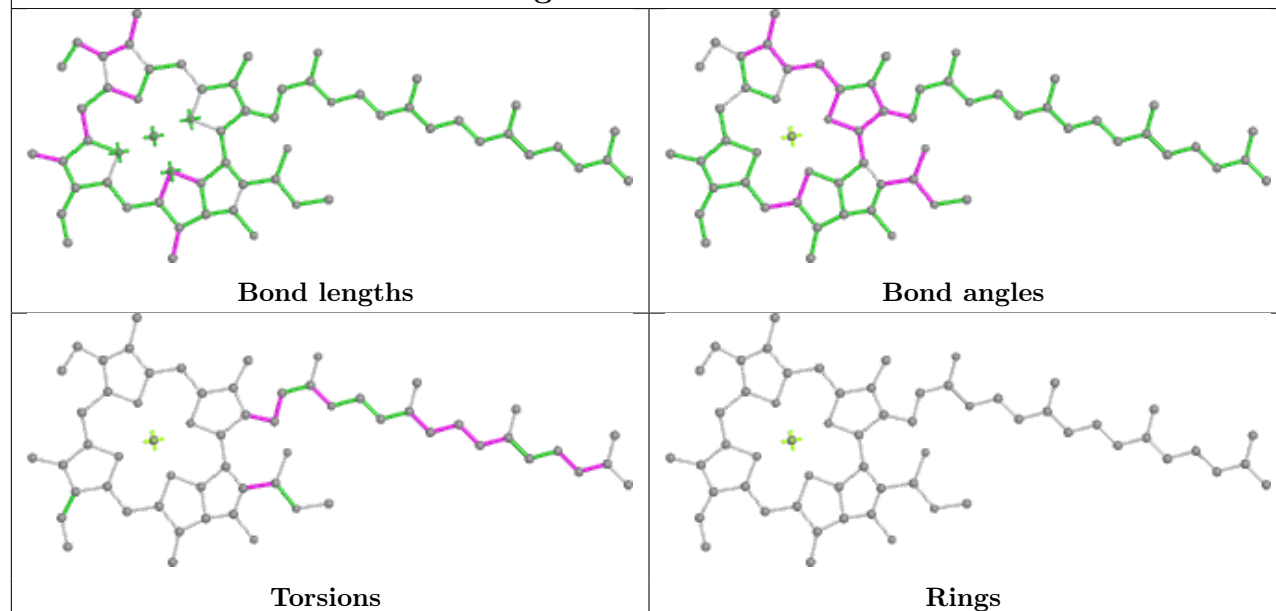

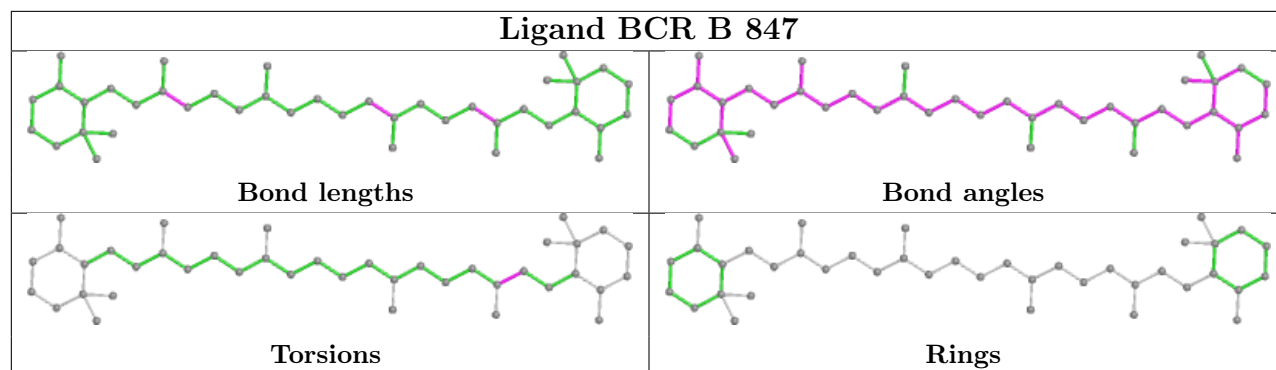

5.7 Other polymers [i](#)

There are no such residues in this entry.

5.8 Polymer linkage issues [i](#)

There are no chain breaks in this entry.

6 Map visualisation [i](#)

This section contains visualisations of the EMDB entry EMD-6932. These allow visual inspection of the internal detail of the map and identification of artifacts.

No raw map or half-maps were deposited for this entry and therefore no images, graphs, etc. pertaining to the raw map can be shown.

6.1 Orthogonal projections [i](#)

6.1.1 Primary map

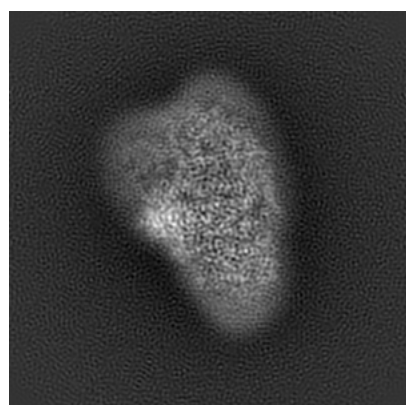

X

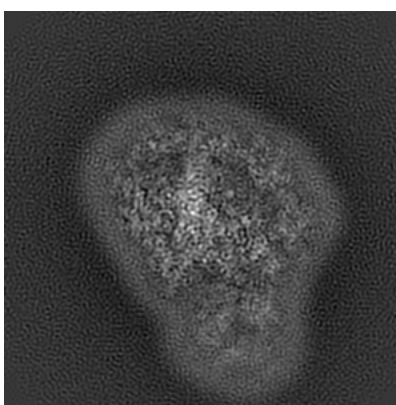

Y

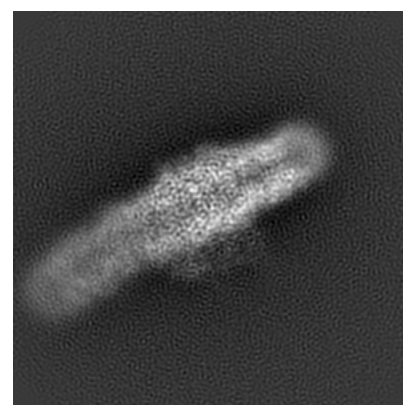

Z

The images above show the map projected in three orthogonal directions.

6.2 Central slices [i](#)

6.2.1 Primary map

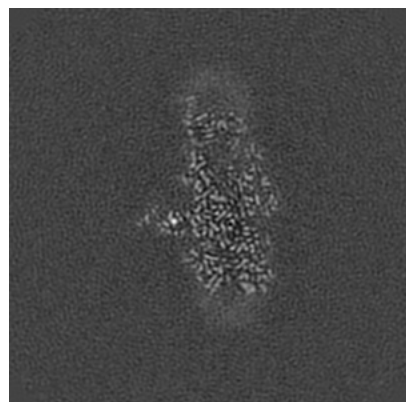

X Index: 140

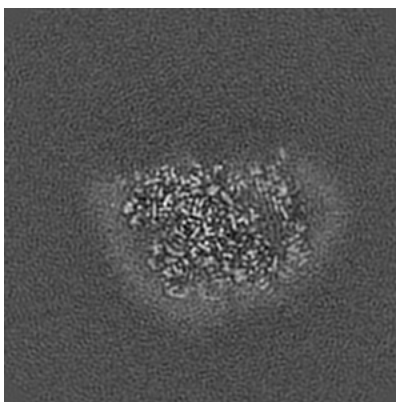

Y Index: 140

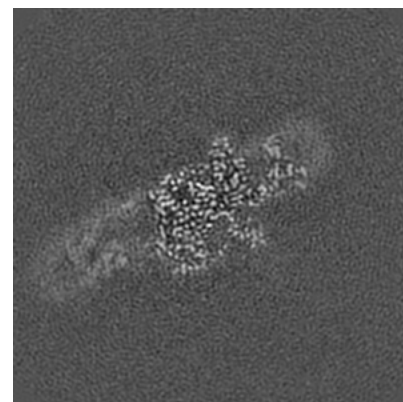

Z Index: 140

The images above show central slices of the map in three orthogonal directions.

6.3 Largest variance slices [i](#)

6.3.1 Primary map

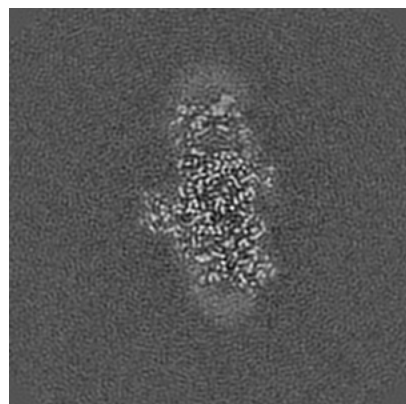

X Index: 130

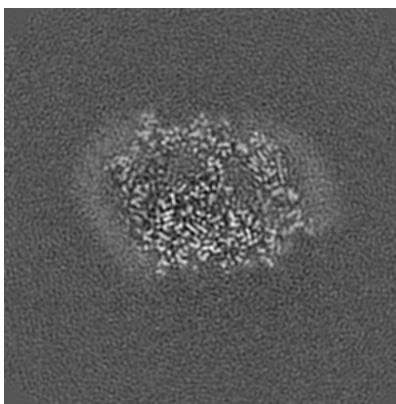

Y Index: 157

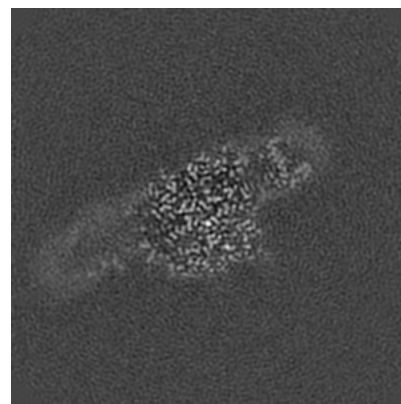

Z Index: 132

The images above show the largest variance slices of the map in three orthogonal directions.

6.4 Orthogonal standard-deviation projections (False-color) [i](#)

6.4.1 Primary map

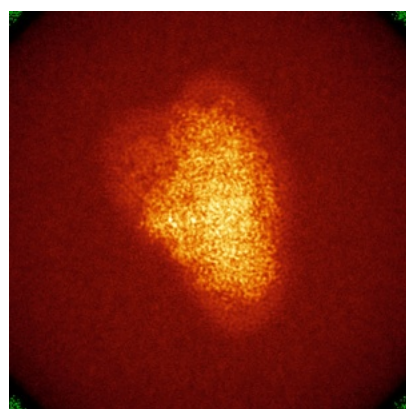

X

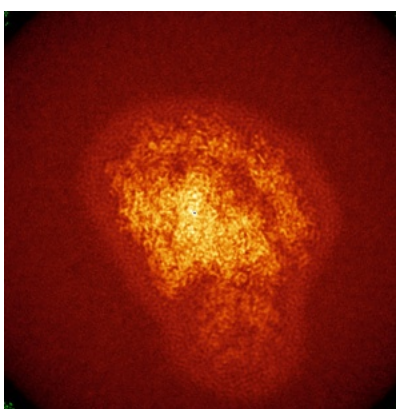

Y

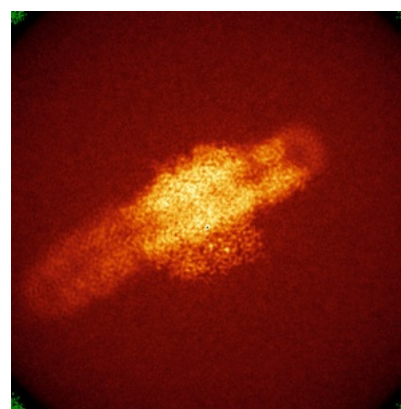

Z

The images above show the map standard deviation projections with false color in three orthogonal directions. Minimum values are shown in green, max in blue, and dark to light orange shades represent small to large values respectively.

6.5 Orthogonal surface views [i](#)

6.5.1 Primary map

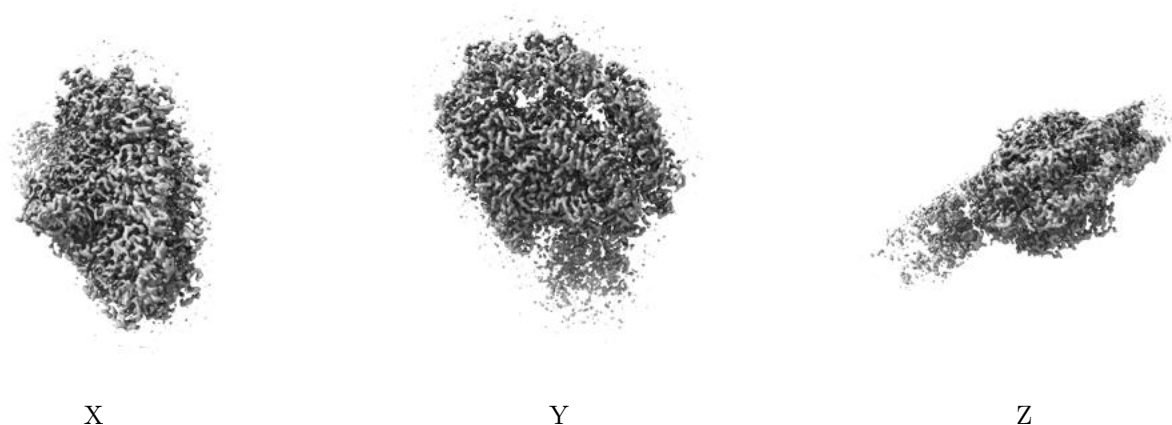

The images above show the 3D surface view of the map at the recommended contour level 0.05. These images, in conjunction with the slice images, may facilitate assessment of whether an appropriate contour level has been provided.

6.6 Mask visualisation [i](#)

This section was not generated. No masks/segmentation were deposited.

7 Map analysis [i](#)

This section contains the results of statistical analysis of the map.

7.1 Map-value distribution [i](#)

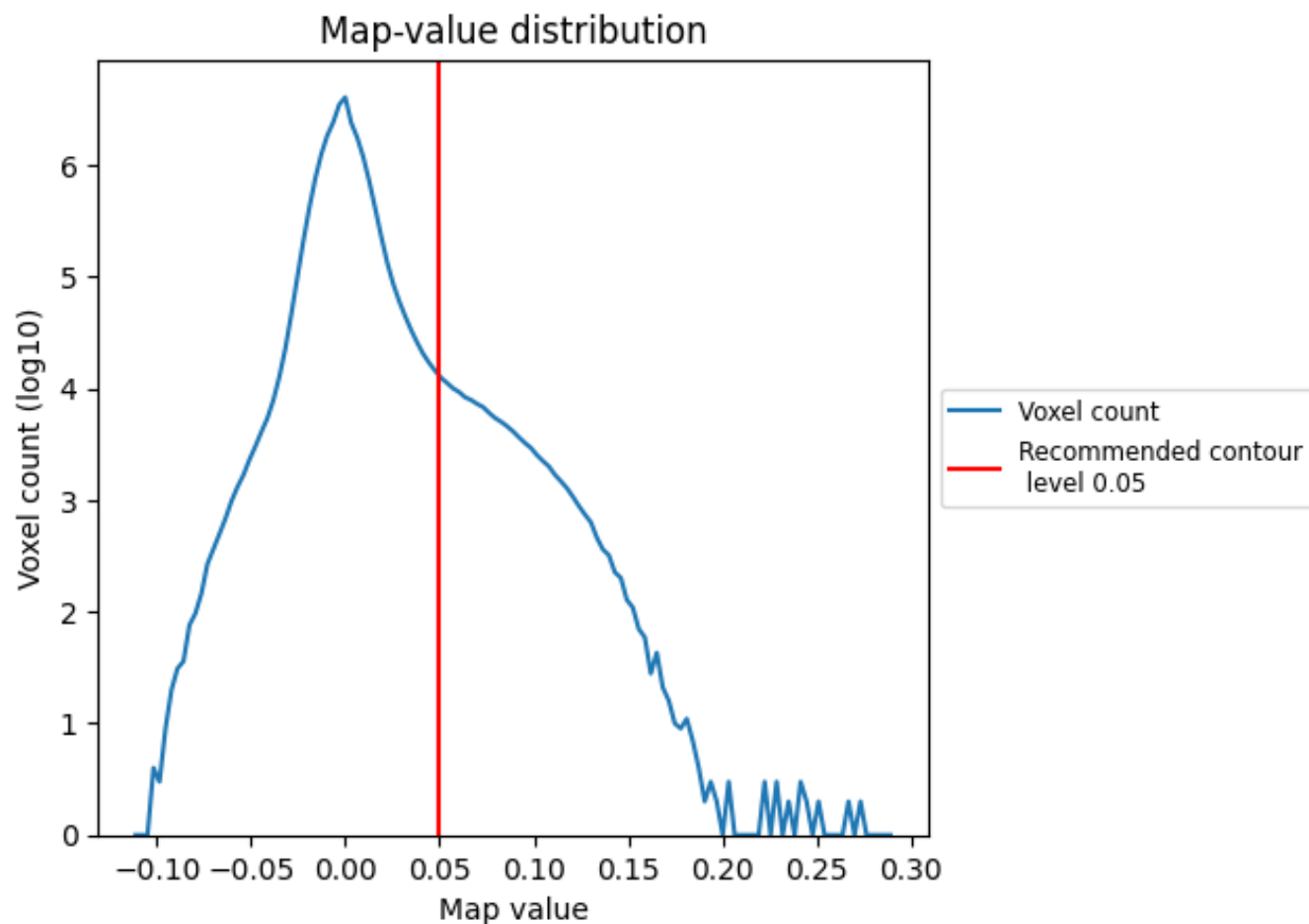

The map-value distribution is plotted in 128 intervals along the x-axis. The y-axis is logarithmic. A spike in this graph at zero usually indicates that the volume has been masked.

7.2 Volume estimate [i](#)

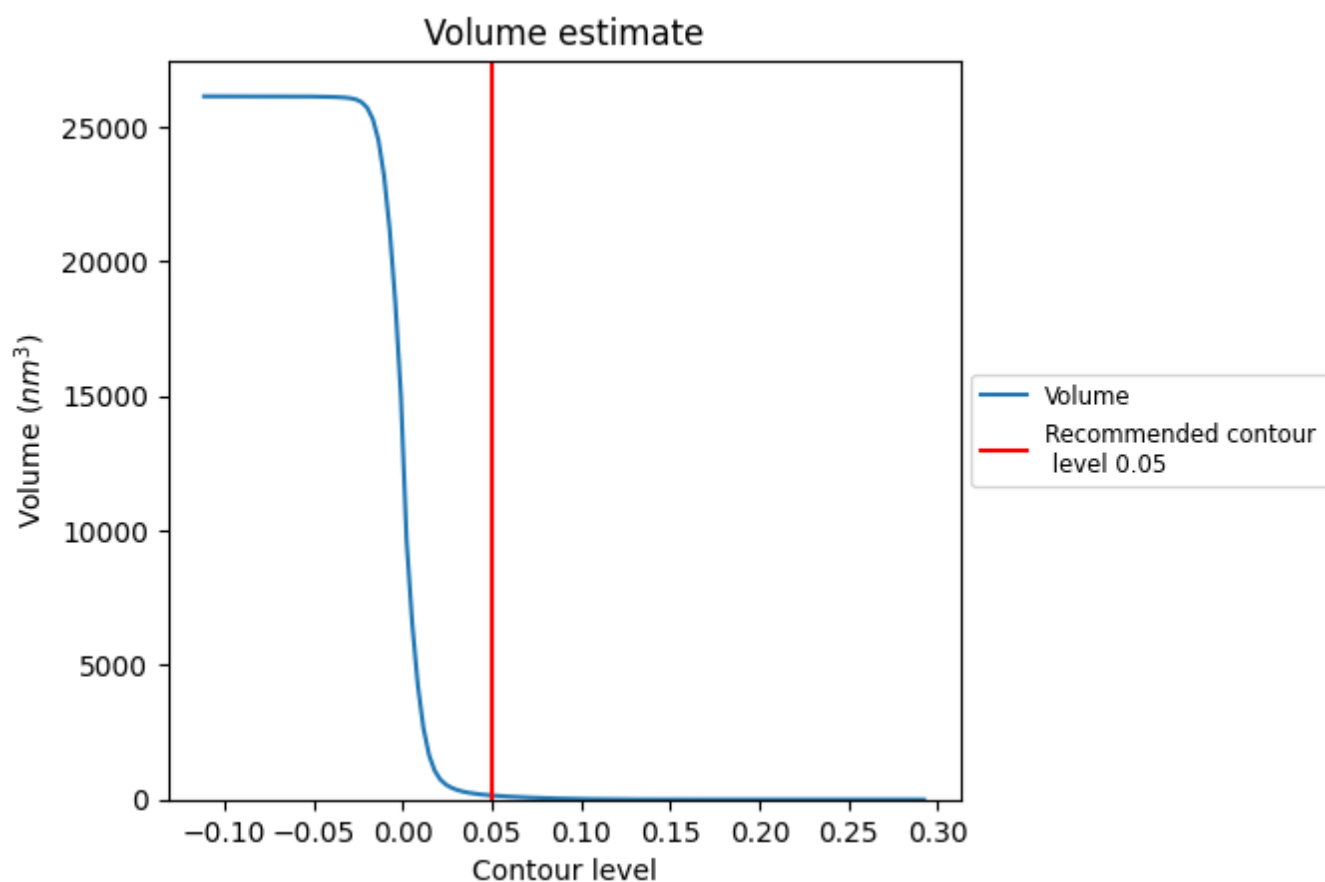

The volume at the recommended contour level is 153 nm³; this corresponds to an approximate mass of 138 kDa.

The volume estimate graph shows how the enclosed volume varies with the contour level. The recommended contour level is shown as a vertical line and the intersection between the line and the curve gives the volume of the enclosed surface at the given level.

7.3 Rotationally averaged power spectrum ⓘ

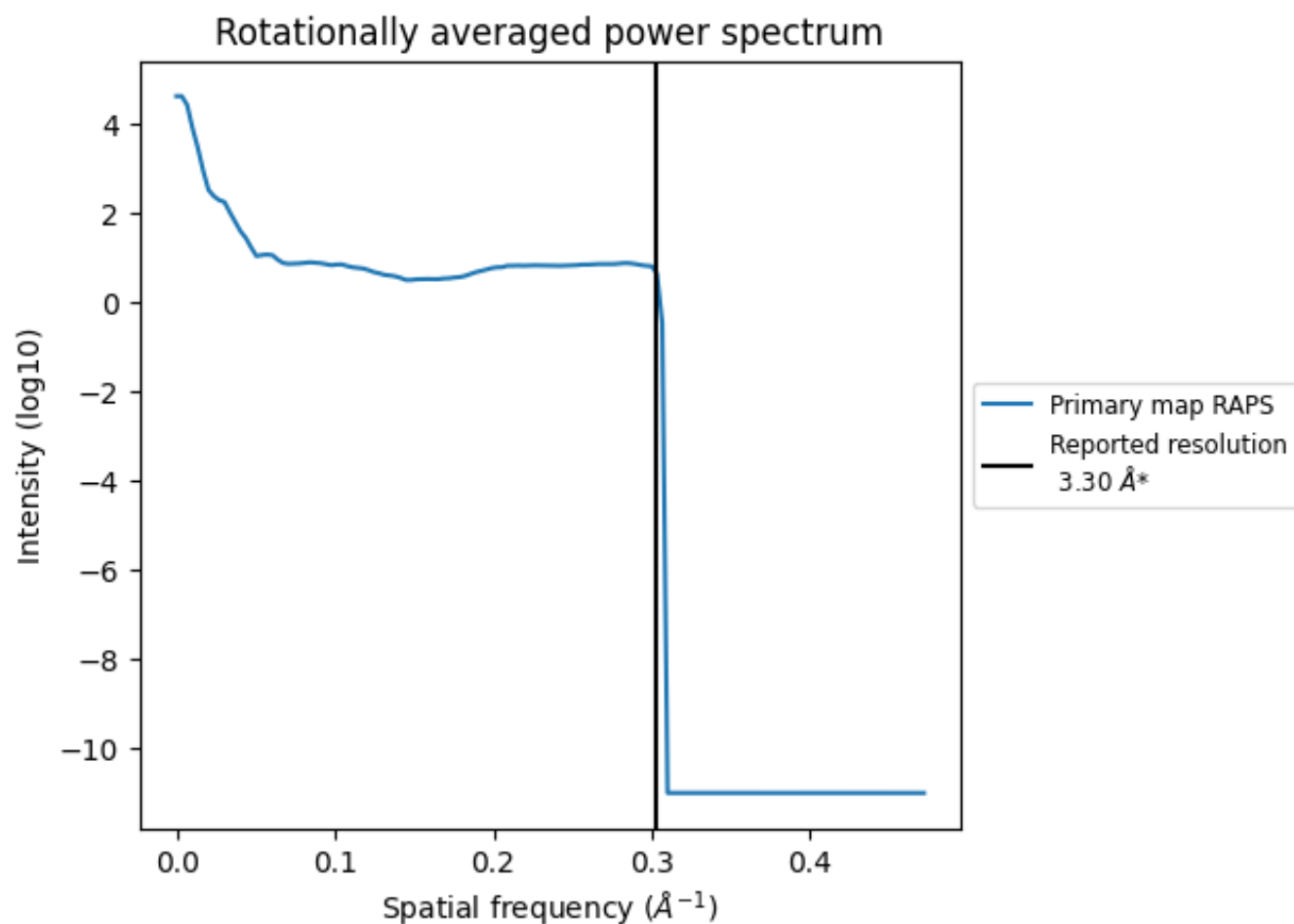

*Reported resolution corresponds to spatial frequency of 0.303 Å⁻¹

8 Fourier-Shell correlation

This section was not generated. No FSC curve or half-maps provided.

9 Map-model fit [i](#)

This section contains information regarding the fit between EMDB map EMD-6932 and PDB model 5ZJI. Per-residue inclusion information can be found in [section 3](#) on [page 32](#).

9.1 Map-model overlay [i](#)

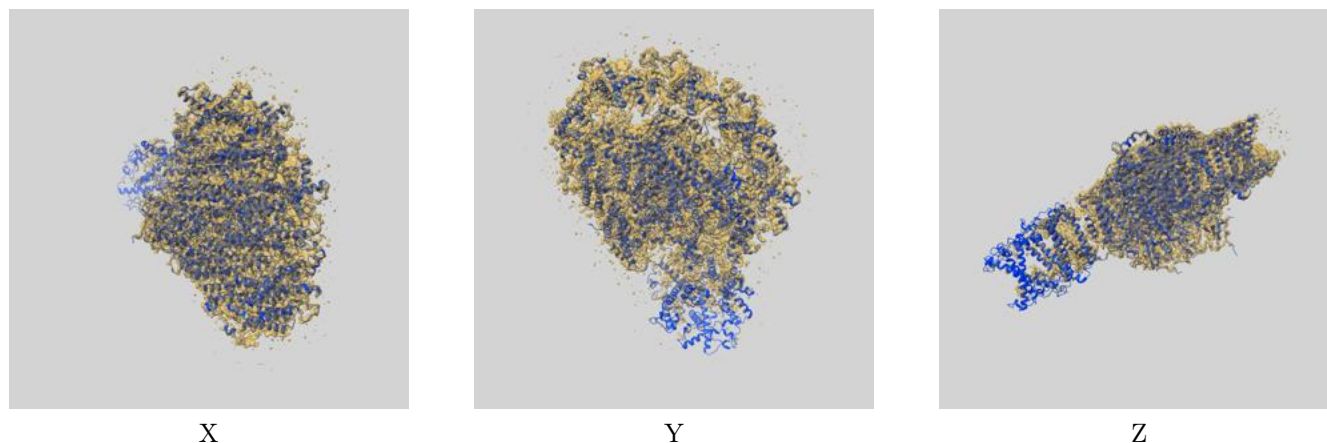

The images above show the 3D surface view of the map at the recommended contour level 0.05 at 50% transparency in yellow overlaid with a ribbon representation of the model coloured in blue. These images allow for the visual assessment of the quality of fit between the atomic model and the map.

9.2 Q-score mapped to coordinate model [i](#)

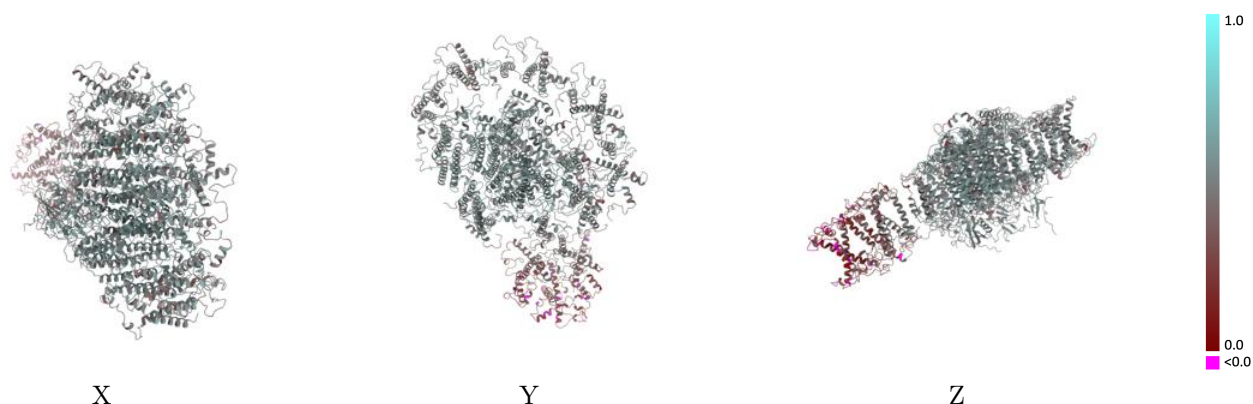

The images above show the model with each residue coloured according to its Q-score. This shows their resolvability in the map with higher Q-score values reflecting better resolvability. Please note: Q-score is calculating the resolvability of atoms, and thus high values are only expected at resolutions at which atoms can be resolved. Low Q-score values may therefore be expected for many entries.

9.3 Atom inclusion mapped to coordinate model [i](#)

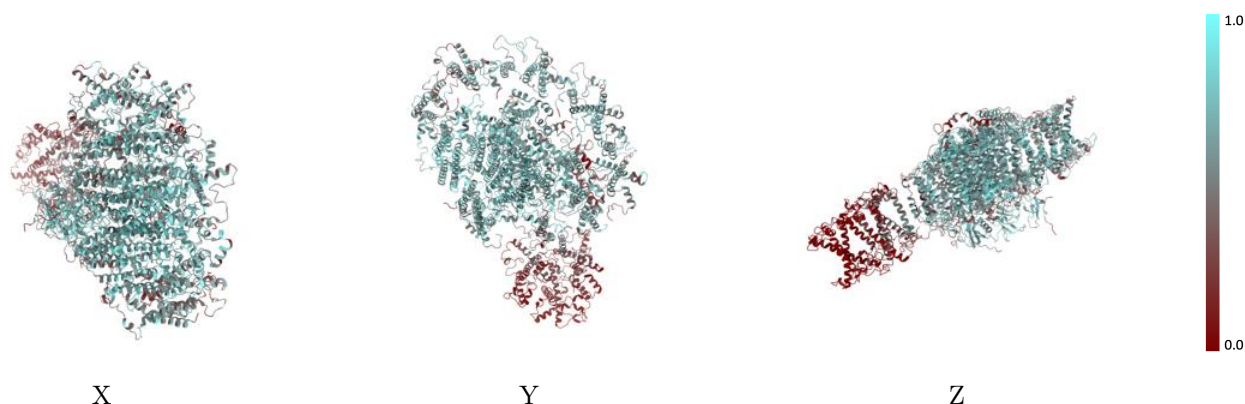

The images above show the model with each residue coloured according to its atom inclusion. This shows to what extent they are inside the map at the recommended contour level (0.05).



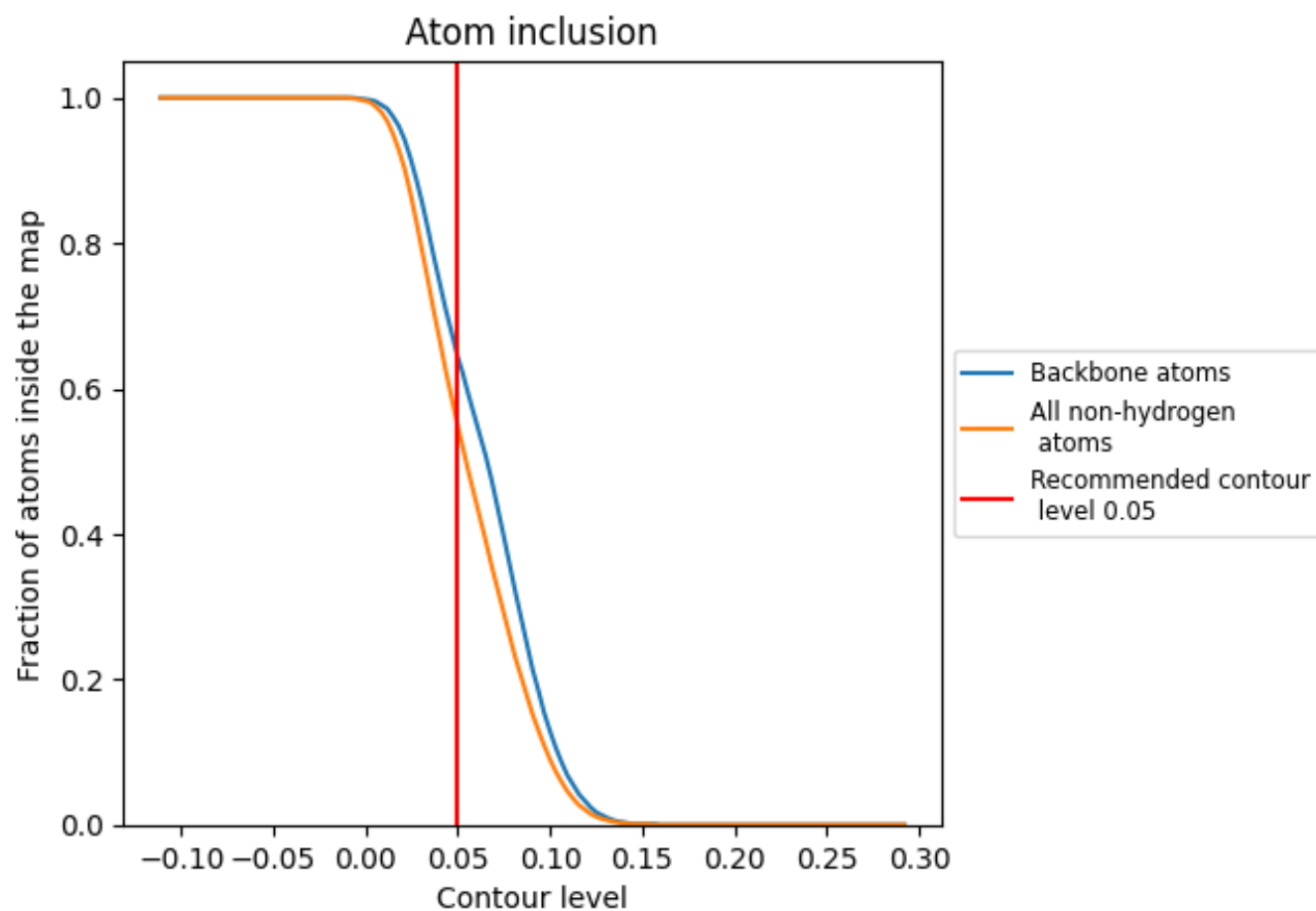









































9.4 Atom inclusion [i](#)



At the recommended contour level, 64% of all backbone atoms, 55% of all non-hydrogen atoms, are inside the map.

9.5 Map-model fit summary ⓘ

The table lists the average atom inclusion at the recommended contour level (0.05) and Q-score for the entire model and for each chain.

Chain	Atom inclusion	Q-score
All	 0.5480	 0.4940
1	 0.5140	 0.4870
2	 0.5880	 0.5130
3	 0.5560	 0.4990
4	 0.5960	 0.5060
A	 0.6860	 0.5560
B	 0.6970	 0.5540
C	 0.7380	 0.5320
D	 0.6540	 0.5250
E	 0.6180	 0.5170
F	 0.6230	 0.5270
G	 0.5080	 0.4990
H	 0.5290	 0.4880
I	 0.5850	 0.5160
J	 0.5640	 0.5320
K	 0.5090	 0.4850
L	 0.6200	 0.5200
N	 0.3930	 0.4840
O	 0.4860	 0.4690
X	 0.0240	 0.2260
Y	 0.2200	 0.3500
Z	 0.2090	 0.3740

